



Orbix 6.3.7

A decorative graphic consisting of several overlapping, wavy blue lines that curve and flow across the lower half of the page, creating a sense of motion and depth.

**CORBA Programmer's
Guide: C++**

Micro Focus
The Lawn
22-30 Old Bath Road
Newbury, Berkshire RG14 1QN
UK

<http://www.microfocus.com>

Copyright © Micro Focus 2014. All rights reserved.

MICRO FOCUS, the Micro Focus logo and Micro Focus Licensing are trademarks or registered trademarks of Micro Focus IP Development Limited or its subsidiaries or affiliated companies in the United States, United Kingdom and other countries.

All other marks are the property of their respective owners.

6/27/14

Contents

Preface	1
Contacting Micro Focus	3
Introduction to Orbix	5
Why CORBA?	5
CORBA Objects	6
Object Request Broker	7
CORBA Application Basics	8
Servers and the Portable Object Adapter	9
Orbix Plug-In Design	9
Development Tools	10
Orbix Application Deployment	12
CORBA Features and Services	13
Getting Started with Orbix	17
Creating a Configuration Domain	17
Setting the Orbix Environment	25
Hello World Example	26
Development from the Command Line	27
First Application	33
Development Using Code Generation	33
Development Without Using Code Generation	35
Locating CORBA Objects	36
Development Steps	37
Define IDL interfaces	37
Generate starting point code	38
Compile the IDL definitions	40
Develop the server program	42
Develop the client program	47
Build the application	51
Run the application	51
Enhancing Server Functionality	52
Create a Termination Handler Object	53
Initialize the ORB	54
Create a POA for transient objects	54
Create servant objects	57
Activate CORBA objects	57
Export object references	58
Activate the POA manager	59
Shut down the ORB	59
Complete Source Code for server.cxx	62
Defining Interfaces	67
Modules and Name Scoping	67
Interfaces	68
Interface Contents	69
Operations	69
Attributes	71

Exceptions	72
Empty Interfaces	73
Inheritance of IDL Interfaces	73
Forward Declaration of IDL Interfaces	75
Local Interfaces	76
Valuetypes	78
Abstract Interfaces	79
IDL Data Types	80
Built-in Types	80
Extended Built-in Types	82
Complex Data Types.....	84
Pseudo Object Types	88
Defining Data Types	88
Constants.....	88
Constant Expressions.....	91

Developing Applications with Genies 93

Starting Development Projects	93
Genie Syntax.....	94
Specifying Application Components.....	95
Selecting Interfaces.....	96
Including Files	96
Implementing Servants.....	97
Implementing the Server Mainline	100
Implementing a Client	103
Generating a Makefile	103
Controlling Code Completeness	103
General Options.....	106
Compiling the Application.....	106
Generating Signatures of Individual Operations	106
Configuration Settings.....	107

ORB Initialization and Shutdown 109

Initializing the ORB Runtime	109
Shutting Down the ORB.....	110
Shutting Down a Client	110
Shutting down a server	111

Using Policies 113

Creating Policy and PolicyList Objects.....	113
Setting Orb and Thread Policies.....	114
Setting Server-Side Policies	116
Setting Client Policies.....	117
Setting Policies at Different Scopes.....	117
Managing Object Reference Policies	118
Getting Policies	119

Developing a Client 123

Mapping IDL Interfaces to Proxies	123
Using Object References.....	124
Counting References.....	125
Nil References	126
Object Reference Operations	127
Using _ptr References.....	129
Using _var References	131

String Conversions.....	134
Initializing and Shutting Down the ORB.....	137
Invoking Operations and Attributes	137
Passing Parameters in Client Invocations.....	138
Simple Parameters.....	139
Fixed-Length Complex Parameters	139
Fixed-Length Array Parameters.....	140
String Parameters.....	142
_out Types	144
Variable-Length Complex Parameters	146
Variable-Length Array Parameters.....	147
Object Reference Parameters	149
Parameter-Passing Rules: Summary.....	150
Client Policies	152
RebindPolicy	153
SyncScopePolicy	153
Timeout Policies	154
Implementing Callback Objects.....	162

Developing a Server 163

POAs, Skeletons, and Servants	163
Mapping Interfaces to Skeleton Classes.....	164
Creating a Servant Class.....	166
Implementing Operations.....	168
Activating CORBA Objects	168
Handling Output Parameters.....	170
Simple Parameters.....	170
Fixed-Length Complex Parameters	171
Fixed-Length Array Parameters.....	172
String Parameters.....	173
Variable-Length Complex Parameters	175
Variable-Length Array Parameters.....	176
Object Reference Parameters	177
Counting Servant References.....	178
Delegating Servant Implementations	179
Implementation Inheritance	181
Interface Inheritance.....	181
Multiple Inheritance	182
Explicit Event Handling	183
Termination Handler.....	183
Compiling and Linking	184

Managing Server Objects..... 185

Mapping Objects to Servants	185
Creating a POA	186
Setting POA Policies	187
Root POA Policies.....	190
Using POA Policies.....	190
Enabling the Active Object Map.....	191
Processing Object Requests.....	191
Setting Object Lifespan.....	193
Assigning Object IDs.....	195
Activating Objects with Dedicated Servants	195
Activating Objects.....	196
Setting Threading Support	196
Explicit Object Activation.....	197

Implicit Object Activation	197
Calling <code>_this()</code> Inside an Operation	198
Calling <code>_this()</code> Outside an Operation	198
Managing Request Flow	201
Work Queues	202
ManualWorkQueue	203
AutomaticWorkQueue	204
Using a WorkQueue	206
Controlling POA Proxification	207

Managing Servants 209

Using Servant Managers	210
Servant Activators	212
Servant Locators	216
Using a Default Servant	221
Setting a Default Servant	223
Creating Inactive Objects	223

Asynchronous Method Invocations 227

Implied IDL	228
Calling Back to Reply Handlers	229
Interface-to-Reply Handler Mapping	229
Implementing a Client with Reply Handlers	231

Exceptions 235

Exception Code Mapping	236
User-Defined Exceptions	236
Handling Exceptions	238
Handling User Exceptions	238
Handling System Exceptions	239
Evaluating System Exceptions	240
Throwing Exceptions	244
Exception Safety	245
Throwing System Exceptions	247

Using Type Codes..... 249

Type Code Components	249
Type Code Operations	251
General Type Code Operations	251
Type Code Constants	255

Using the Any Data Type..... 257

Inserting Typed Values Into Any	257
Extracting Typed Values From Any	259
Inserting and Extracting Booleans, Octets, Chars and WChars	261
Inserting and Extracting Array Data	262
Inserting and Extracting String Data	263
Inserting and Extracting Alias Types	265
Querying a CORBA::Any's Type Code	266
Using DynAny Objects	267
Creating a DynAny	269
<code>create_dyn_any()</code>	270
<code>create_dyn_any_from_type_code()</code>	271
Inserting and Extracting DynAny Values	272
Insertion Operations	273

Extraction Operations	274
Iterating Over DynAny Components	276
Accessing Constructed DynAny Values	278
Generating Interfaces at Runtime	287
Using the DII	287
Constructing a Request Object.....	289
_request()	289
_create_request().....	291
Invoking a Request	293
Retrieving Request Results.....	294
Invoking Deferred Synchronous Requests	294
Using the DSI.....	295
DSI Applications	295
Programming a Server to Use DSI.....	296
Using the Interface Repository	299
Interface Repository Data	300
Abstract Base Interfaces	300
Repository Object Types	301
Containment in the Interface Repository	305
Contained Interface	307
Container Interface	309
Repository Object Descriptions	310
Retrieving Repository Information	312
Sample Usage	315
Repository IDs and Formats	316
Controlling Repository IDs with Pragma Directives.....	317
Naming Service	321
Naming Service Design.....	321
Defining Names	322
Representing Names as Strings	323
Initializing a Name.....	324
Converting a Name to a StringName	325
Obtaining the Initial Naming Context	325
Building a Naming Graph	326
Binding Naming Contexts.....	326
Binding Object References	329
Rebinding	329
Using Names to Access Objects.....	330
Exceptions Returned to Clients	332
Listing Naming Context Bindings	332
Using a Binding Iterator.....	333
Maintaining the Naming Service	335
Federating Naming Graphs	337
Sample Code.....	341
Object Groups and Load Balancing	343
Using Object Groups in Orbix	346
Load Balancing Example	348
Creating an Object Group and Adding Objects	349
Accessing Objects from a Client	355
Persistent State Service	357
Introduction to the Persistent State Service.....	357

Defining Persistent Data	357
Datastore Model	358
Abstract Types and Implementations	359
Defining Storage Objects	360
Defining Storage Homes	361
Implementing Storage Objects	365
Implementing Storage Homes	367
Accessing Storage Objects	368
Creating Transactional Sessions	369
Using the SessionManager	371
Managing Transactional Sessions	376
Getting a Storage Object Incarnation	385
Querying Data	385
Associating CORBA and Storage Objects	385
Thread Safety	386
Using Replication	386
Delegating to the Master	387
Custom Delegation Interface	390
Configuring the Replica Group	391
Initializing the Replica Group	393
Operations that Support Replication	397
PSDL Language Mappings	401
abstract storagehome	402
abstract storagetype	402
Ref_var Classes	405
State Members	405
Operation Parameters	407
storagetype	407
storagehome	408
Factory Native Types	410

Event Service **411**

Overview	411
Event Communication Models	412
Developing an Application Using Untyped Events	415
Obtaining an Event Channel	416
Implementing a Supplier	418
Implementing a Consumer	423
Developing an Application Using Typed Events	427
Creating the Interface	428
Obtaining a Typed Event Channel	429
Implementing the Supplier	431
Implementing the Consumer	434

Portable Interceptors **439**

Interceptor Components	439
Interceptor Types	440
Service Contexts	442
PICurrent	442
Tagged Components	443
Codec	444
Policy Factory	445
ORB Initializer	445
Writing IOR Interceptors	446
Using RequestInfo Objects	448
Writing Client Interceptors	450

Interception Points.....	451
Interception Point Flow.....	451
ClientRequestInfo	454
Client Interceptor Tasks.....	456
Writing Server Interceptors	460
Interception Points.....	460
Interception Point Flow	461
ServerRequestInfo	464
Server Interceptor Tasks	466
Registering Portable Interceptors	469
Implementing an ORB Initializer	469
Registering an ORBInitializer	473
Setting Up Orbix to Use Portable Interceptors	473
Bidirectional GIOP	475
Introduction to Bidirectional GIOP	475
Bidirectional GIOP Policies	476
Configuration Prerequisites.....	481
Basic BiDir Scenario	481
The Stock Feed Demonstration	482
Setting the Export Policy.....	484
Setting the Offer Policy.....	485
Setting the Accept Policy	487
Advanced BiDir Scenario	489
Interoperability with Orbix Generation 3.....	491
Locating Objects with corbaloc.....	493
corbaloc URL Format	493
Indirect Persistence Case	496
Overview of the Indirect Persistence Case	496
Registering a Named Key at the Command Line	498
Registering a Named Key by Programming	499
Using the corbaloc URL in a Client	501
Direct Persistence Case.....	501
Overview of the Direct Persistence Case.....	502
Registering a Plain Text Key	503
Using the corbaloc URL in a Client	504
Named Keys and Plain Text Keys Used by Orbix Services	505
Configuring and Logging	507
The Configuration Interface	507
Configuring	508
Logging	510
Orbix Compression Plug-in	517
Introduction to the ZIOP Plug-In	517
Configuration Prerequisites.....	518
Compression Policies	519
Programming Compression Policies.....	521
Implementing Custom Compression	523
The IT_Buffer Module	523
Implementing a Compressor	526
Implementing a Compressor Factory	530
Registering a Compressor Factory	534

Appendix Orbix IDL Compiler Options	537
Command Line Switches	537
Plug-in Switch Modifiers	538
IDL Configuration File	542
Appendix Foundation Classes Library	547
Installed IFC Directories	547
Selecting an IFC Library	548
Appendix Orbix C++ Libraries.....	549
Appendix Micro Focus Orbix Policies	551
Client Side Policies	551
POA Policies.....	552
Security Policies	553
Firewall Proxy Policies	554
Index	555

Preface

Orbix is a full implementation from Micro Focus of the Common Object Request Broker Architecture (CORBA), as specified by the Object Management Group. Orbix complies with the following specifications:

- CORBA 2.6
- GIOP 1.2 (default), 1.1, and 1.0

Audience

The *CORBA Programmer's Guide* is intended to help you become familiar with Orbix, and show how to develop distributed applications using Orbix components. This guide assumes that you are familiar with programming in C++.

This guide does not discuss every API in great detail, but gives a general overview of the capabilities of the Orbix development kit and how various components fit together.

Organization of this guide

Read ["Introduction to Orbix"](#) for an overview of Orbix. ["Getting Started with Orbix"](#) shows how you can use code-generation utilities to build a distributed application quickly and easily. ["First Application"](#) describes in detail the basic steps in building client and server programs. Subsequent chapters expand on those steps by focusing on topics that are related to application development.

Typographical conventions

This guide uses the following typographical conventions:

`Constant width` Constant width (courier font) in normal text represents portions of code and literal names of items such as classes, functions, variables, and data structures. For example, text might refer to the `CORBA::Object` class.

Constant width paragraphs represent code examples or information a system displays on the screen. For example:

```
#include <stdio.h>
```

Italic

Italic words in normal text represent *emphasis* and *new terms*.

Italic words or characters in code and commands represent variable values you must supply, such as arguments to commands or path names for your particular system. For example:

```
% cd /users/your_name
```

Note: Some command examples may use angle brackets to represent variable values you must supply. This is an older convention that is replaced with *italic* words or characters.

Keying conventions

This guide may use the following keying conventions:

No prompt	When a command's format is the same for multiple platforms, a prompt is not used.
%	A percent sign represents the UNIX command shell prompt for a command that does not require root privileges.
#	A number sign represents the UNIX command shell prompt for a command that requires root privileges.
>	The notation > represents the DOS or Windows command prompt.
...	Horizontal or vertical ellipses in format and syntax descriptions indicate that material has been eliminated to simplify a discussion.
[]	Brackets enclose optional items in format and syntax descriptions.
{ }	Braces enclose a list from which you must choose an item in format and syntax descriptions.
	A vertical bar separates items in a list of choices enclosed in { } (braces) in format and syntax descriptions.

Contacting Micro Focus

Our Web site gives up-to-date details of contact numbers and addresses.

Further Information and Product Support

Additional technical information or advice is available from several sources.

The product support pages contain a considerable amount of additional information, such as:

- The WebSync service, where you can download fixes and documentation updates.
- The Knowledge Base, a large collection of product tips and workarounds.
- Examples and Utilities, including demos and additional product documentation.

To connect, enter <http://www.microfocus.com> in your browser to go to the Micro Focus home page.

Note:

Some information may be available only to customers who have maintenance agreements.

If you obtained this product directly from Micro Focus, contact us as described on the Micro Focus Web site, <http://www.microfocus.com>. If you obtained the product from another source, such as an authorized distributor, contact them for help first. If they are unable to help, contact us.

Information We Need

However you contact us, please try to include the information below, if you have it. The more information you can give, the better Micro Focus SupportLine can help you. But if you don't know all the answers, or you think some are irrelevant to your problem, please give whatever information you have.

- The name and version number of all products that you think might be causing a problem.
- Your computer make and model.
- Your operating system version number and details of any networking software you are using.
- The amount of memory in your computer.
- The relevant page reference or section in the documentation.
- Your serial number. To find out these numbers, look in the subject line and body of your Electronic Product Delivery Notice email that you received from Micro Focus.

Contact information

Our Web site gives up-to-date details of contact numbers and addresses.

Additional technical information or advice is available from several sources.

The product support pages contain considerable additional information, including the WebSync service, where you can download fixes and documentation updates. To connect, enter <http://www.microfocus.com> in your browser to go to the Micro Focus home page.

If you are a Micro Focus SupportLine customer, please see your SupportLine Handbook for contact information. You can download it from our Web site or order it in printed form from your sales representative. Support from Micro Focus may be available only to customers who have maintenance agreements.

You may want to check these URLs in particular:

- <http://www.microfocus.com/products/corba/orbix/orbix-6.aspx> (trial software download and Micro Focus Community files)
- <https://supportline.microfocus.com/productdoc.aspx> (documentation updates and PDFs)

To subscribe to Micro Focus electronic newsletters, use the online form at:

<http://www.microfocus.com/Resources/Newsletters/infocus/newsletter-subscription.asp>

Introduction to Orbix

With Orbix, you can develop and deploy large-scale enterprise-wide CORBA systems in C++ and Java. Orbix has an advanced modular architecture that lets you configure and change functionality without modifying your application code, and a rich deployment architecture that lets you configure and manage a complex distributed system.

Why CORBA?

Today's enterprises need flexible, open information systems. Most enterprises must cope with a wide range of technologies, operating systems, hardware platforms, and programming languages. Each of these is good at some important business task; all of them must work together for the business to function.

The common object request broker architecture—CORBA—provides the foundation for flexible and open systems. It underlies some of the Internet's most successful e-business sites, and some of the world's most complex and demanding enterprise information systems.

What is CORBA?

CORBA is an open, standard solution for distributed object systems. You can use CORBA to describe your enterprise system in object-oriented terms, regardless of the platforms and technologies used to implement its different parts. CORBA objects communicate directly across a network using standard protocols, regardless of the programming languages used to create objects or the operating systems and platforms on which the objects run.

CORBA solutions are available for every common environment and are used to integrate applications written in C, C++, Java, Ada, Smalltalk, and COBOL, running on embedded systems, PCs, UNIX hosts, and mainframes. CORBA objects running in these environments can cooperate seamlessly.

CORBA is widely available and offers an extensive infrastructure that supports all the features required by distributed business objects. This infrastructure includes important distributed services, such as transactions, security, and messaging.

Orbix

Orbix provides a CORBA development platform for building high-performance systems. Orbix's modular architecture supports the most demanding requirements for scalability, performance, and deployment flexibility. The Orbix architecture is also language-independent and can be implemented in Java and C++. Orbix applications can interoperate via the standard IIOP protocol with applications built on any CORBA-compliant technology.

CORBA Objects

CORBA objects are abstract objects in a CORBA system that provide distributed object capability between applications in a network. [Figure 1](#) shows that any part of a CORBA system can refer to the abstract CORBA object, but the object is only implemented in one place and time on some server of the system.

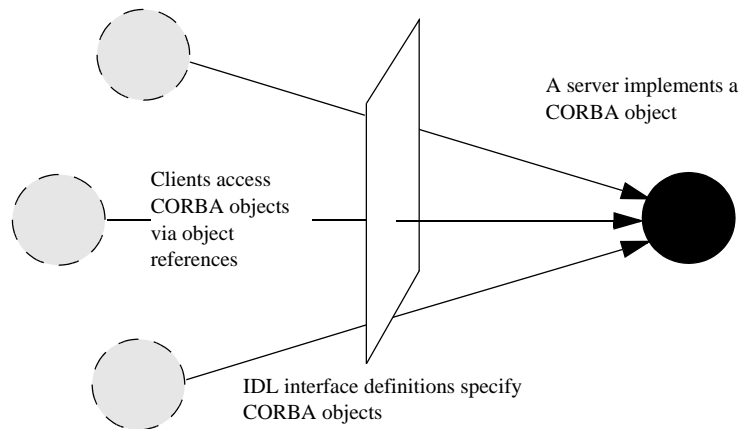

Figure 1: *The nature of abstract CORBA objects*

An *object reference* is used to identify, locate, and address a CORBA object. Clients use an object reference to invoke requests on a CORBA object. CORBA objects can be implemented by servers in any supported programming language, such as C++ or Java.

Although CORBA objects are implemented using standard programming languages, each CORBA object has a clearly-defined interface, specified in the *CORBA Interface Definition Language (IDL)*. The *interface definition* specifies which member functions, data types, attributes, and exceptions are available to a client, without making any assumptions about an object's implementation.

With a few calls to an ORB's application programming interface (API), servers can make CORBA objects available to client programs in your network.

To call member functions on a CORBA object, a client programmer needs only to refer to the object's interface definition. Clients can call the member functions of a CORBA object using the normal syntax of the chosen programming language. The client does not need to know which programming language implements the object, the object's location on the network, or the operating system in which the object exists.

Using an IDL interface to separate an object's use from its implementation has several advantages. For example, you can change the programming language in which an object is implemented without affecting the clients that access the object. You can also make existing objects available across a network.

Object Request Broker

CORBA defines a standard architecture for object request brokers (ORB). An ORB is a software component that mediates the transfer of messages from a program to an object located on a remote network host. The ORB hides the underlying complexity of network communications from the programmer.

An ORB lets you create standard software objects whose member functions can be invoked by *client* programs located anywhere in your network. A program that contains instances of CORBA objects is often known as a *server*. However, the same program can serve at different times as a client and a server. For example, a server program might itself invoke calls on other server programs, and so relate to them as a client.

When a client invokes a member function on a CORBA object, the ORB intercepts the function call. As shown in [Figure 2](#), the ORB redirects the function call across the network to the target object. The ORB then collects results from the function call and returns these to the client.

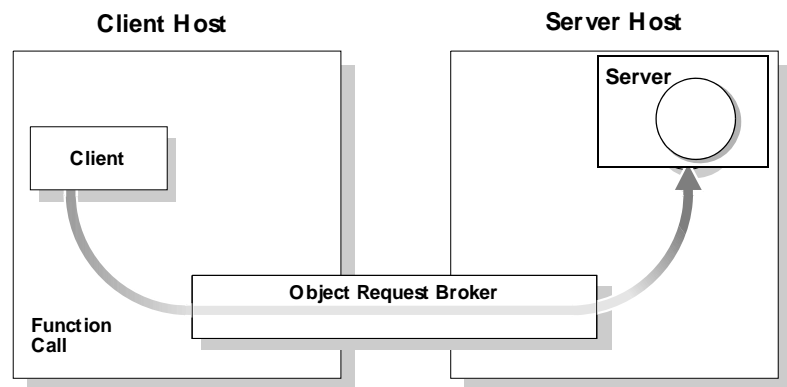

Figure 2: *The object request broker*

CORBA Application Basics

You start developing a CORBA application by defining interfaces to objects in your system in CORBA IDL. You compile these interfaces with an IDL compiler. An IDL compiler generates C++ or Java code from IDL definitions. This code includes *client stub code* with which you develop client programs, and *object skeleton code*, which you use to implement CORBA objects.

When a client calls a member function on a CORBA object, the call is transferred through the client stub code to the ORB. Because the implemented object is not located in the client's address space, CORBA objects are represented in client code by *proxy objects*.

A client invokes on object references that it obtains from the server process. The ORB then passes the function call through the object skeleton code to the target object.

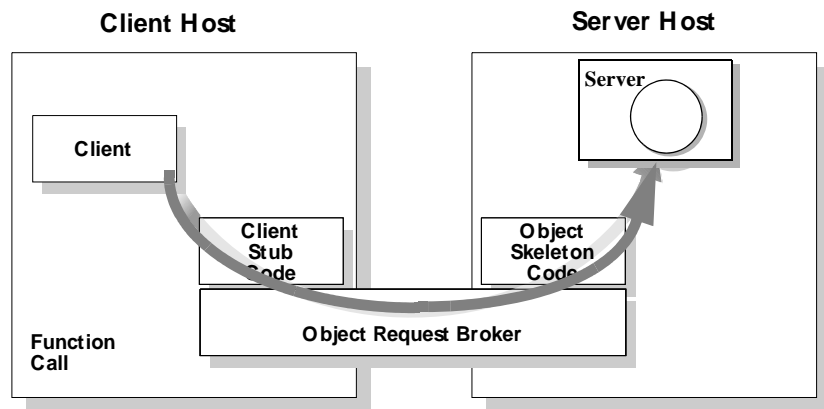

Figure 3: *Invoking on a CORBA object*

Servers and the Portable Object Adapter

Server processes act as containers for one or more *portable object adapters*. A portable object adapter, or POA, maps abstract CORBA objects to their actual implementations, or *servants*, as shown in [Figure 4](#). Because the POA assumes responsibility for

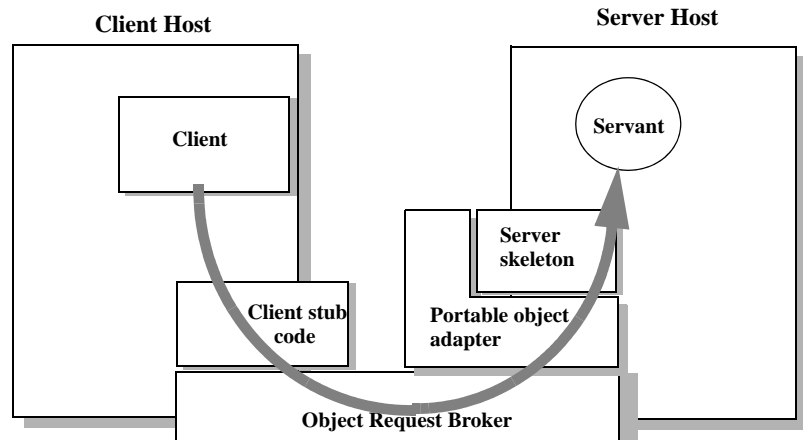

Figure 4: *The portable object adapter*

mapping servants to abstract CORBA objects, the way that you define or change an object's implementation is transparent to the rest of the application. By abstracting an object's identity from its implementation, a POA enables a server to be portable among different implementations.

Depending on the policies that you set on a POA, object-servant mappings can be static or dynamic. POA policies also determine whether object references are persistent or transient, and the threading model that it uses. In all cases, the policies that a POA uses to manage its objects are invisible to clients.

A server can have one or more nested POAs. Because each POA has its own set of policies, you can group objects logically or functionally among multiple POAs, where each POA is defined in a way that best accommodates the needs of the objects that it processes.

Orbix Plug-In Design

Orbix has a modular *plug-in* architecture. The ORB core supports abstract CORBA types and provides a plug-in framework. Support for concrete features like specific network protocols, encryption mechanisms, and database storage is packaged into plug-ins that can be loaded into the ORB based on runtime configuration settings.

Plug-ins

A plug-in is a code library that can be loaded into an Orbix application at runtime. A plug-in can contain any type of code; typically, it contains objects that register themselves with the ORB runtimes to add functionality.

Plug-ins can be linked directly with an application, loaded when an application starts up, or loaded on-demand while the application is running. This gives you the flexibility to choose precisely those ORB features that you actually need. Moreover, you can develop new features such as protocol support for direct ATM or HTTPNG. Because ORB features are *configured* into the application rather than *compiled* in, you can change your choices as your needs change without rewriting or recompiling applications.

For example, an application that uses the standard IIOP protocol can be reconfigured to use the secure SSL protocol simply by configuring a different transport plug-in. No one transport is inherent to the ORB core; you simply load the transport set that suits your application best. This architecture makes it easy for Micro Focus to support additional transports in the future such as multicast or special purpose network protocols.

ORB core

The ORB core presents a uniform programming interface to the developer: *everything is a CORBA object*. This means that everything appears to be a local C++ or Java object within the process. In fact it might be a local object, or a remote object reached by some network protocol. It is the ORB's job to get application requests to the right objects no matter where they live.

To do its job, the ORB loads a collection of plug-ins as specified by ORB configuration settings—either on startup or on demand—as they are needed by the application. For remote objects, the ORB intercepts local function calls and turns them into CORBA *requests* that can be dispatched to a remote object.

In order to send a request on its way, the ORB core sets up a chain of *interceptors* to handle requests for each object. The ORB core neither knows nor cares what these interceptors do, it simply passes the request along the interceptor chain. The chain might be a single interceptor which sends the request with the standard IIOP protocol, or a collection of interceptors that add transaction information, encrypt the message and send it on a secure protocol such as SSL. All of this is transparent to the application, so you can change the protocol or services used by your application simply by configuring a different set of interceptors.

Development Tools

The CORBA developer's environment contains a number of facilities and features that help you and your development team be more productive.

Code generation toolkit

Micro Focus provides a code generation toolkit that simplifies and streamlines the development effort. You only need to define your IDL interfaces; out-of-the box scripts generate a complete client/server application automatically from an IDL file.

The toolkit also can be useful for debugging: you can use an auto-generated server to debug your client, and vice versa. Advanced users can write code generation scripts to automate repetitive coding in a large application.

For more information about the code generation toolkit, refer to the *CORBA Code Generation Toolkit Guide*.

Multi-threading support

Orbix provides excellent support for multi-threaded applications. Orbix libraries are multi-threaded and thread-safe. Orbix servers use standard POA policies to enable multi-threading. The ORB creates a thread pool that automatically grows or shrinks depending on demand load. Thread pool size, growth and request queuing can be controlled by configuration settings without any coding.

Of course, multi-threaded applications must themselves be thread-safe. This usually means they need to use thread-synchronization objects such as mutexes or semaphores. Although most platforms provide similar thread synchronization facilities, the interfaces vary widely. Orbix includes an object-oriented thread synchronization portability library which allows you to write portable multi-threaded code.

Configuration and logging interfaces

Applications can store their own configuration information in Orbix configuration domains, taking advantage of the infrastructure for ORB configuration. CORBA interfaces provide access to configuration information in application code.

Applications can also take advantage of the Orbix logging subsystem, again using CORBA interfaces to log diagnostic messages. These messages are logged to log-stream objects that are registered with the ORB. Log streams for local output, file logging and system logging (Unix syslogd or Windows Event Service) are provided with Orbix. You can also implement your own log streams, which capture ORB and application diagnostics and send them to any destination you desire.

Portable interceptors

Portable interceptors allow an application to intervene in request handling. They can be used to log per-request information, or to add extra “hidden” data to requests in the form of GIOP service contexts—for example, transaction information or security credentials.

Orbix Application Deployment

Orbix provides a rich deployment environment designed for high scalability. You can create a *location domain* that spans any number of hosts across a network, and can be dynamically extended with new hosts. Centralized domain management allows servers and their objects to move among hosts within the domain without disturbing clients that use those objects. Orbix supports load balancing across object groups. A *configuration domain* provides the central control of configuration for an entire distributed application.

Orbix offers a rich deployment environment that lets you structure and control enterprise-wide distributed applications. Orbix provides central control of all applications within a common domain.

Location domains

A location domain is a collection of servers under the control of a single locator daemon. The locator daemon can manage servers on any number of hosts across a network. The locator daemon automatically activates remote servers through a stateless activator daemon that runs on the remote host.

The locator daemon also maintains the implementation repository, which is a database of available servers. The implementation repository keeps track of the servers available in a system and the hosts they run on. It also provides a central forwarding point for client requests. By combining these two functions, the locator lets you relocate servers from one host to another without disrupting client request processing. The locator redirects requests to the new location and transparently reconnects clients to the new server instance. Moving a server does not require updates to the naming service, trading service, or any other repository of object references.

The locator can monitor the state of health of servers and redirect clients in the event of a failure, or spread client load by redirecting clients to one of a group of servers.

Configuration domains

A configuration domain is a collection of applications under common administrative control. A configuration domain can contain multiple location domains.

Orbix supports two mechanisms to administer a configuration domain:

- During development, or for small-scale deployment, configuration can be stored in an ASCII text file, which is edited directly.
- For larger deployments, Orbix provides a distributed configuration server that enables centralized configuration for all applications spread across a network.

The configuration mechanism is loaded as a plug-in, so future configuration systems can be extended to load configuration from any source such as example HTTP or third-party configuration systems.

CORBA Features and Services

Orbix fully supports the latest CORBA specification, and in some cases anticipates features to be included in upcoming specifications.

Full CORBA 2.3 support and interoperability

All CORBA 2.3 IDL data types are fully supported, including:

- Extended precision numeric types for 64 bit integer and extended floating point calculations.
- Fixed point decimals for financial calculations.
- International character sets, including support for code-set negotiation where multiple character sets are available.
- Objects by value: you can define objects that are passed by value as well as the traditional pass-by-reference semantics of normal CORBA objects. This is particularly relevant in Java based systems, but also supported for C++ using object factories.

Orbix supports the most recent 1.2 revision of the CORBA standard General Inter-ORB Protocol (GIOP) and Internet Inter-ORB Protocol (IIOP), and also supports previous 1.1 and 1.0 revisions for backwards compatibility with applications based on other ORBs. Orbix is interoperable with any CORBA-compliant application that uses the standard IIOP protocol.

Asynchronous messaging and quality of service

Orbix implements two key parts of the CORBA messaging specification that are included in CORBA 3.0.

- Asynchronous messaging interfaces allow easy, type-safe asynchronous calls to normal CORBA operations. This means that clients can make a request on a remote service, and then carry on with other work until the reply is ready.
- ORB quality-of-service policies provide finer standardized control over how the ORB processes requests. For example, you can specify how quickly a client resumes processing after sending one-way requests.

Interoperable naming service and load balancing extensions

Orbix supports the interoperable naming service specification. This is a superset of the original CORBA naming service which adds some ease-of-use features and provides a standard URL format for CORBA object references to simplify configuration and administration of CORBA services.

The Orbix naming service also supports Orbix-specific load-balancing extensions of OrbixNames 3. A group of objects can be registered against a single name; the naming service hands out references to clients so that the client load is spread across the group.

Object transaction service

Orbix includes the object transaction service (OTS) which is optimized for the common case where only a single resource (database) is involved in a transaction. Applications built against the single resource OTS can easily be reconfigured to use a full-blown OTS when it is available, since the interfaces are identical. With Orbix plug-in architecture, applications will not even need to be recompiled. For the many applications where transactions do not span multiple databases, the single-resource OTS will continue to be a highly efficient solution, compared to a full OTS that performs extensive logging to guarantee transaction integrity.

Event service

Orbix supports the CORBA event service specification, which defines a model for indirect communications between ORB applications. A client does not directly invoke an operation on an object in a server. Instead, the client sends an event that can be received by any number of objects. The sender of an event is called a *supplier*; the receivers are called *consumers*. An intermediary *event channel* takes care of forwarding events from suppliers to consumers.

Orbix supports both the *push* and *pull* model of event transfer, as defined in the CORBA event specification. Orbix performs event transfer using the *untyped* format, whereby events are based on a standard operation call that takes a generic parameter of type *any*.

SSL/TLS

Orbix SSL/TLS provides data security for applications that communicate across networks by ensuring authentication, privacy, and integrity features for communications across TCP/IP connections.

TLS is a transport layer security protocol layered between application protocols and TCP/IP, and can be used for communication by all Orbix SSL/TLS components and applications.

Persistent state service

Orbix includes the first implementation of the persistent state service (PSS). PSS interposes a CORBA-based abstraction layer between a server and its persistent storage. Orbix's implementation of PSS is based on Berkeley DB, an efficient embedded database that is included with Orbix. By adding new PSS driver plug-ins, applications that use PSS can be reconfigured to store their data in any database without code changes or recompilation.

Dynamic type support: interface repository and dynany

Orbix has full support for handling data values that are not known at compile time. The interface repository stores information about all CORBA types known to the system and can be queried at runtime. Clients can construct requests based on runtime type information using the dynamic invocation interface (DII), and servers can implement "universal" objects that can implement any interface at run time with the dynamic skeleton interface (DSI).

Although all of these features have been available since early releases of the CORBA specification, they are incomplete without the addition of the DynAny interface. This interface allows clients and servers to interpret or construct values based purely on runtime information, without any compiled-in data types.

These features are ideal for building generic object browsers, type repositories, or protocol gateways that map CORBA requests into another object protocol.

Getting Started with Orbix

You can use the CORBA Code Generation Toolkit to develop an Orbix application quickly.

Given a user-defined IDL interface, the toolkit generates the bulk of the client and server application code, including makefiles. You then complete the distributed application by filling in the missing business logic.

Creating a Configuration Domain

This section describes how to create a simple configuration domain, `simple`, which is required for running basic demonstrations. This domain deploys a minimal set of Orbix services.

Prerequisites

Before creating a configuration domain, the following prerequisites must be satisfied:

- Orbix is installed.
- Some basic system variables are set up (in particular, the `IT_PRODUCT_DIR`, `IT_LICENSE_FILE`, and `PATH` variables).

For more details, please consult the *Installation Guide*.

Licensing

The location of the license file, `licenses.txt`, is specified by the `IT_LICENSE_FILE` system variable. If this system variable is not already set in your environment, you can set it now.

Steps

To create a configuration domain, `simple`, perform the following steps:

1. [Run `itconfigure`](#).
2. [Choose the domain type](#).
3. [Specify service startup options](#).
4. [Specify security settings](#).
5. [Specify fault tolerance settings](#).
6. [Select services](#).
7. [Confirm choices](#).
8. [Finish configuration](#).

Run itconfigure

To begin creating a new configuration domain, enter `itconfigure` at a command prompt. An **Orbix Configuration Welcome** dialog box appears, as shown in [Figure 5](#).

Select **Create a new domain** and click **OK**.

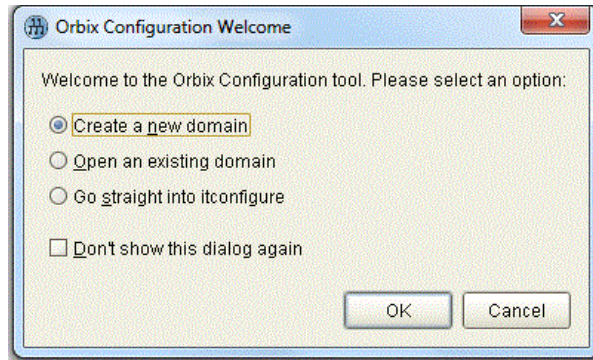

Figure 5: *The Orbix Configuration Welcome Dialog Box*

Choose the domain type

A **Domain Type** window appears, as shown in [Figure 6](#).

In the **Configuration Domain Name** text field, type `simple`.
Under **Configuration Domain Type**, click the **Select Services** radiobutton.

Click **Next>** to continue.

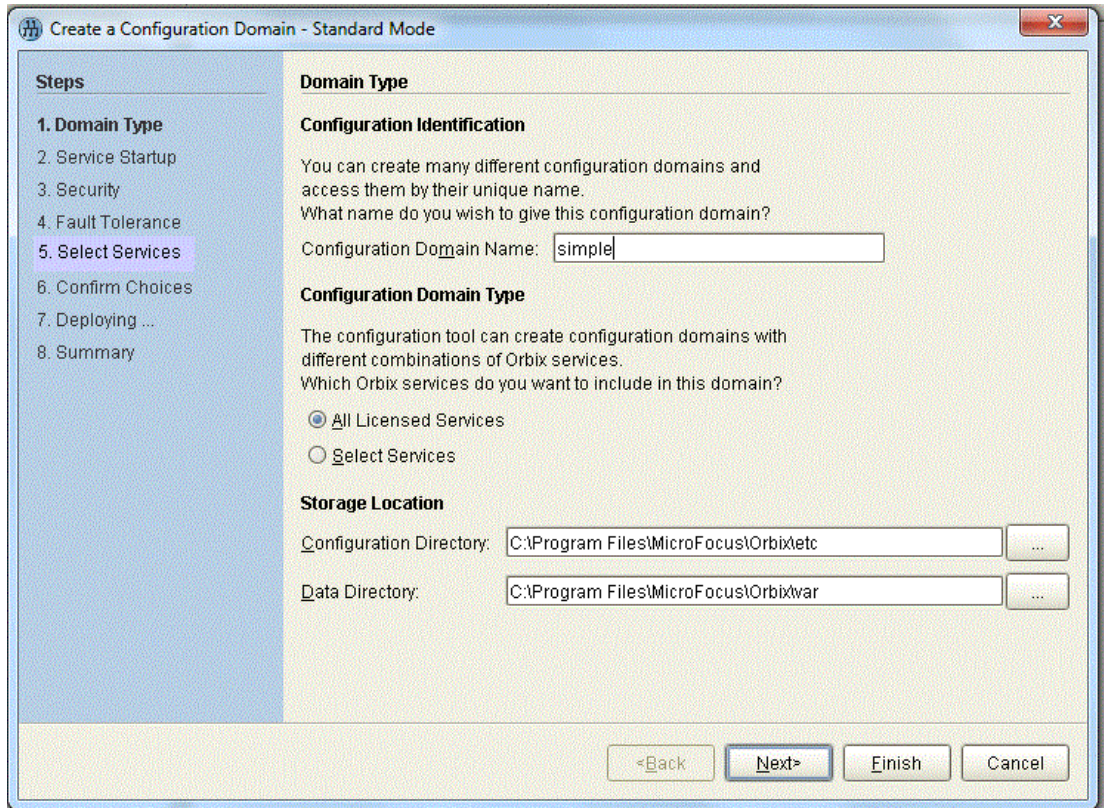

Figure 6: *The Domain Type Window*

Specify service startup options

A **Service Startup** window appears, as shown in [Figure 7](#). You can leave the settings in this Window at their defaults. Click **Next>** to continue.

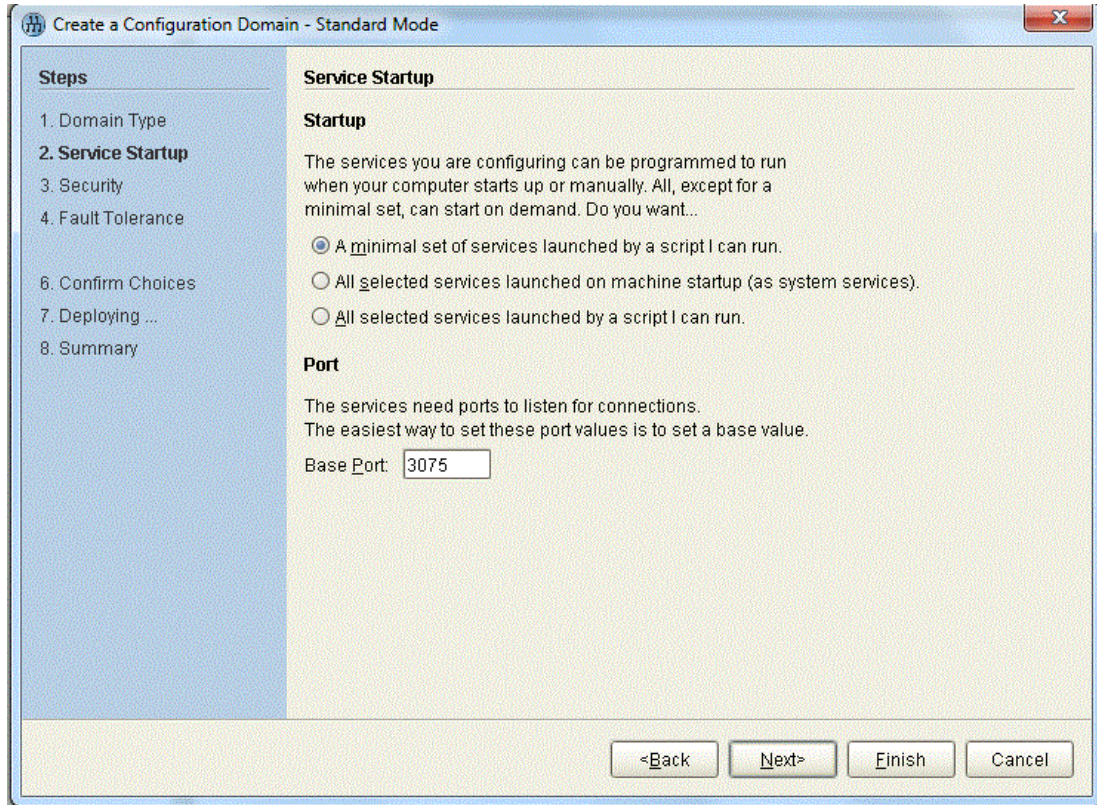

Figure 7: *The Service Startup Window*

Specify security settings

A **Security** window appears, as shown in [Figure 8](#).

You can leave the settings in this Window at their defaults (no security).

Click **Next>** to continue.

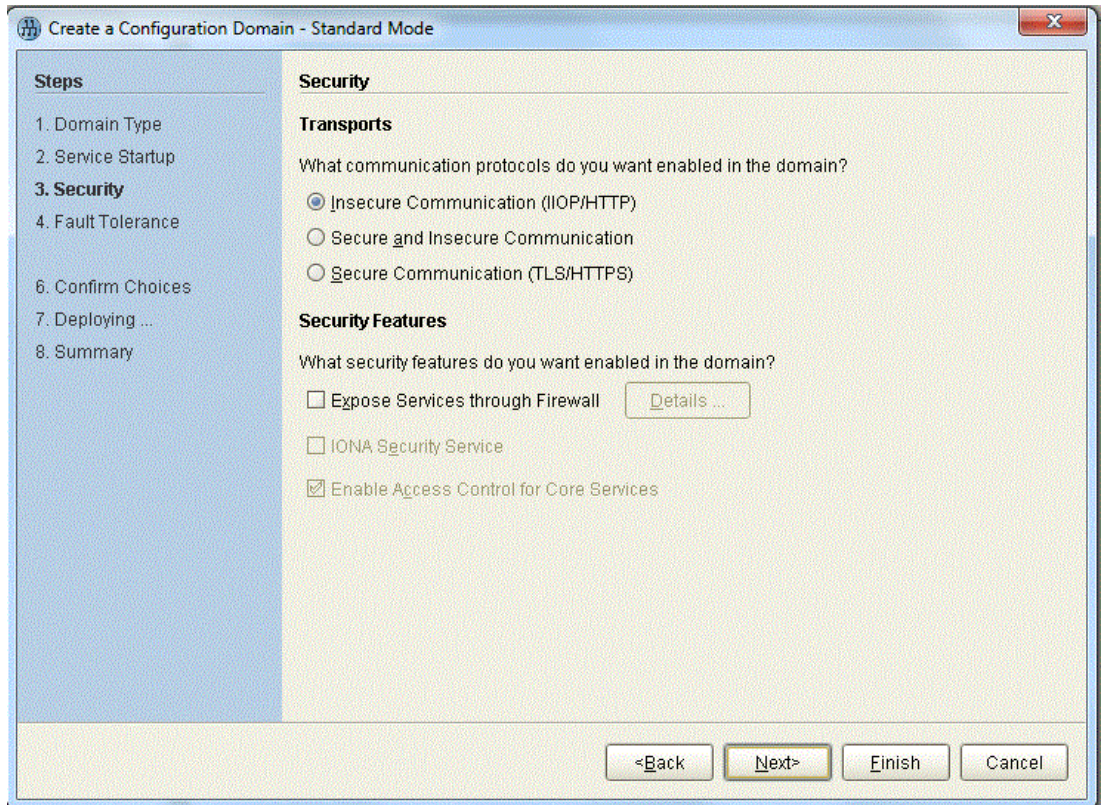

Figure 8: *The Security Window*

Specify fault tolerance settings

A **Fault Tolerance** window appears, as shown in [Figure 9](#). You can leave the settings in this Window at their defaults. Click **Next>** to continue.

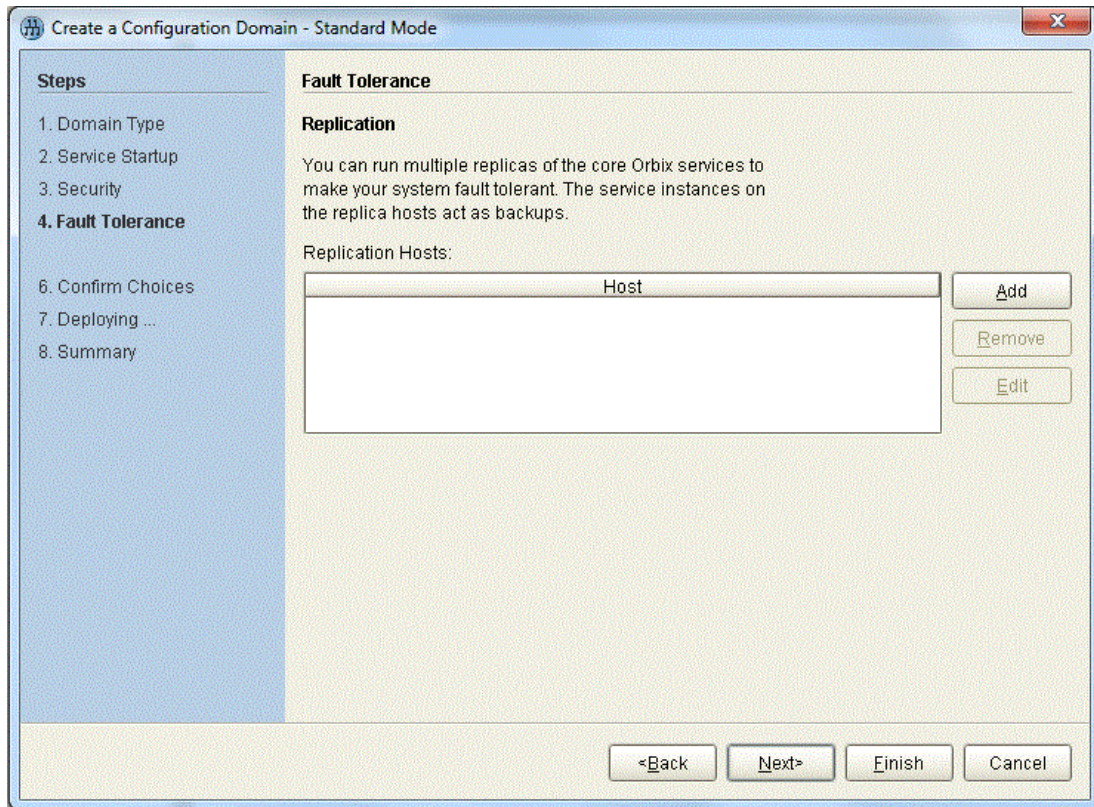

Figure 9: *The Fault Tolerance Window*

Select services

A **Select Services** window appears, as shown in [Figure 10](#).

In the Select Services window, select the following services and components for inclusion in the configuration domain: **Location**, **Node daemon**, **Management**, **CORBA Interface Repository**, **CORBA Naming**, and **demos**.

Click **Next>** to continue.

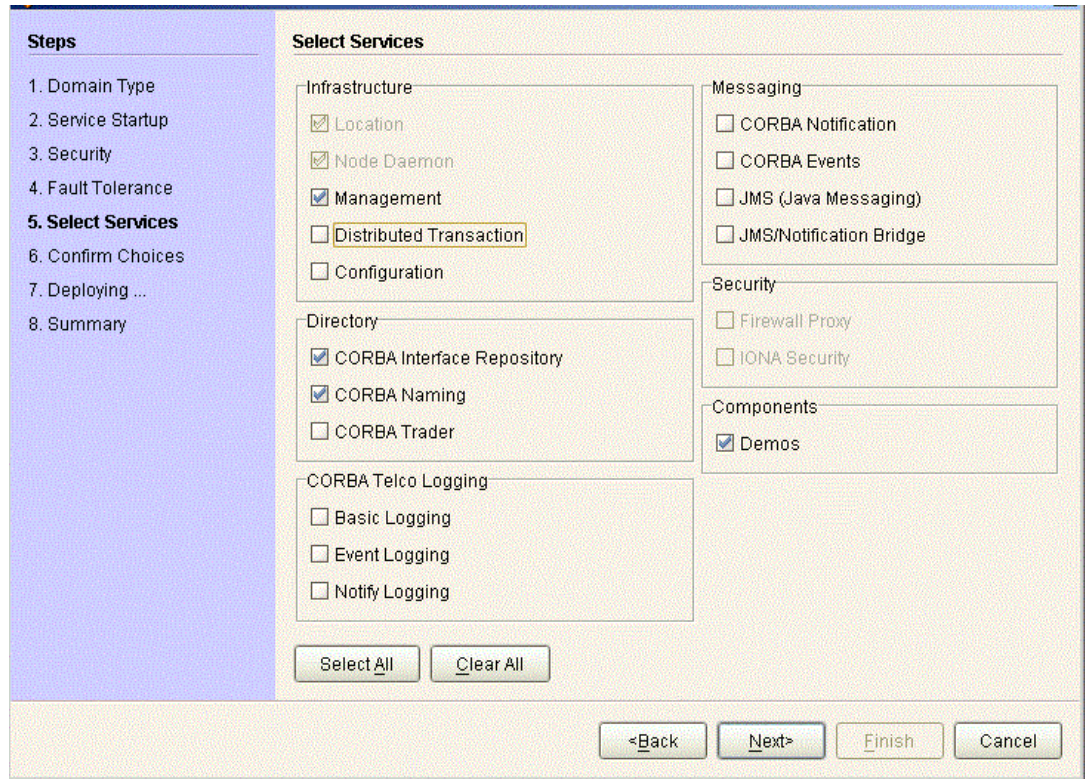

Figure 10: *The Select Services Window*

Confirm choices

You now have the opportunity to review the configuration settings in the **Confirm Choices** window, [Figure 11](#). If necessary, you can use the **<Back** button to make corrections.

Click **Next>** to create the configuration domain and progress to the next window.

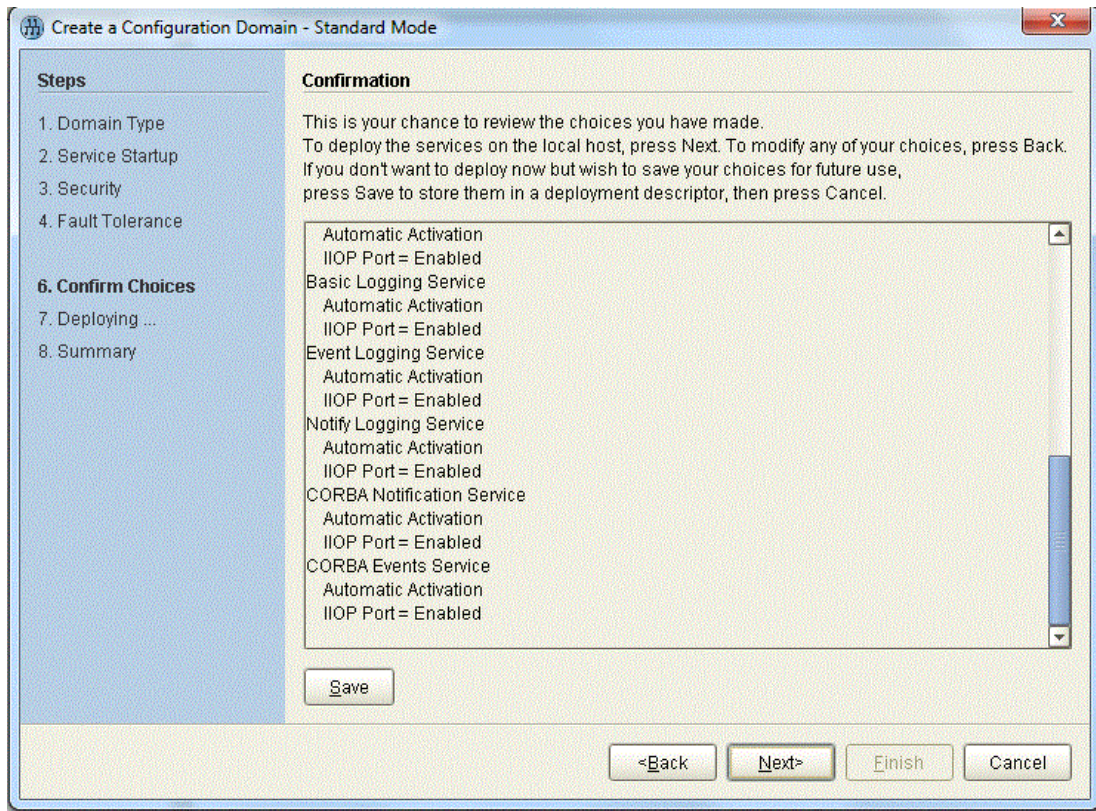

Figure 11: *The Confirm Choices Window*

Finish configuration

The `itconfigure` utility now creates and deploys the simple configuration domain, writing files into the `OrbixInstallDir/etc/bin`, `OrbixInstallDir/etc/domain`, `OrbixInstallDir/etc/log`, and `OrbixInstallDir/var` directories.

If the configuration domain is created successfully, you should see a **Summary** window with a message similar to that shown in [Figure 12](#).

Click **Finish** to quit the `itconfigure` utility.

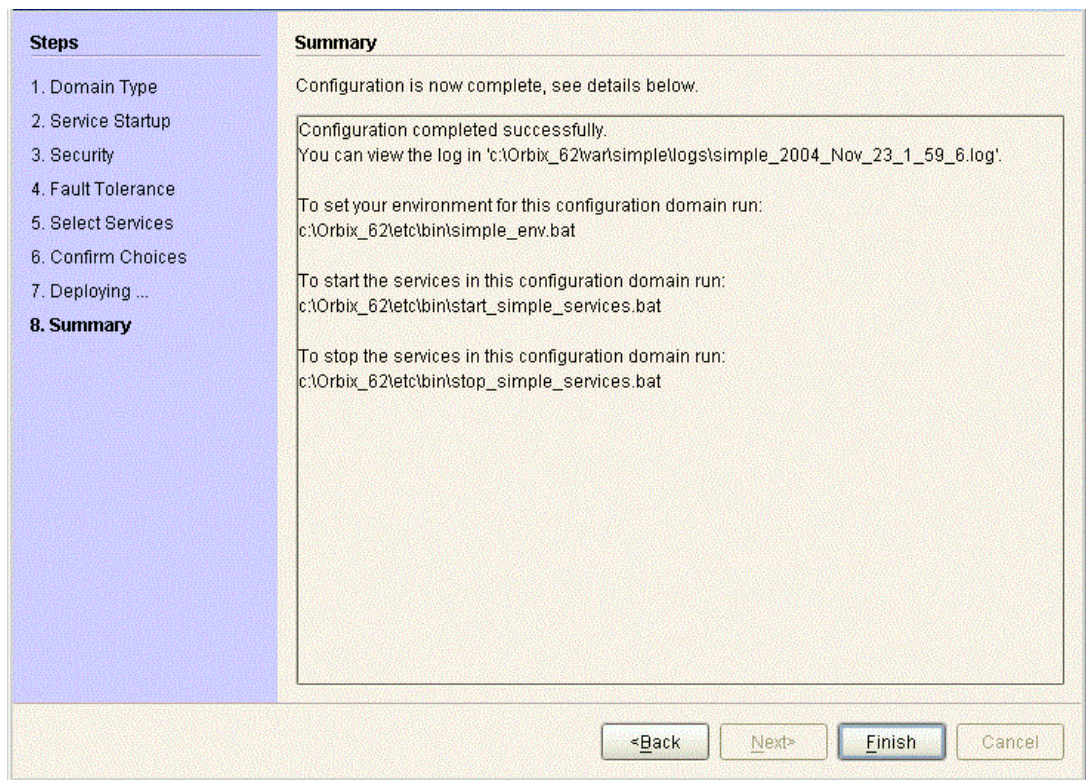

Figure 12: Configuration Summary

Setting the Orbix Environment

Prerequisites

Before proceeding with the demonstration in this chapter you need to ensure:

- The CORBA developer's kit is installed on your host.
- Orbix is configured to run on your host platform.
- Your configuration domain is set (see "[Setting the domain](#)").

The *Administrator's Guide* contains more information on Orbix configuration, and details of Orbix command line utilities.

Note: OS/390, both native and UNIX system services, do not support the code generation toolkit and distributed genies. For information about building applications in a native OS/390 environment, see the readme files and JCL that are supplied in the DEMO data sets of your iPortal OS/390 Server product installation.

Setting the domain

The scripts that set the Orbix environment are associated with a particular *domain*, which is the basic unit of Orbix configuration. See the *Installation Guide*, and the *Administrator's Guide* for further details on configuring your environment.

To set the Orbix environment associated with the *domain-name* domain, enter:

Windows

```
> config-dir\etc\bin\domain-name_env.bat
```

UNIX

```
% . config-dir/etc/bin/domain-name_env
```

config-dir is the root directory where the Application Server Platform stores its configuration information. You specify this directory while configuring your domain. *domain-name* is the name of a configuration domain.

Hello World Example

This chapter shows how to create, build, and run a complete client/server demonstration with the help of the CORBA code generation toolkit. The architecture of this example system is shown in [Figure 13](#).

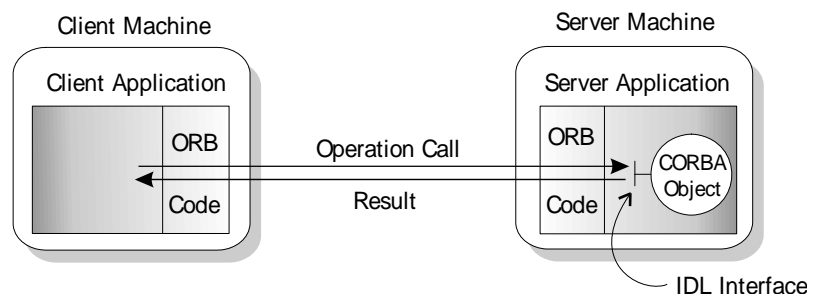

Figure 13: Client makes a single operation call on a server

The client and server applications communicate with each other using the Internet Inter-ORB Protocol (IIOP), which sits on top of TCP/IP. When a client invokes a remote operation, a request message is sent from the client to the server. When the operation returns, a reply message containing its return values is sent back to the client. This completes a single remote CORBA invocation.

All interaction between the client and server is mediated via a set of IDL declarations. The IDL for the Hello World! application is:

```
//IDL
interface Hello {
    string getGreeting();
};
```

The IDL declares a single `Hello` interface, which exposes a single operation `getGreeting()`. This declaration provides a language neutral interface to CORBA objects of type `Hello`.

The concrete implementation of the `Hello` CORBA object is written in C++ and is provided by the server application. The server could create multiple instances of `Hello` objects if required. However, the generated code generates only one `Hello` object.

The client application has to locate the `Hello` object—it does this by reading a stringified object reference from the file `Hello.ref`. There is one operation `getGreeting()` defined on the `Hello` interface. The client invokes this operation and exits.

Development from the Command Line

Starting point code for CORBA client and server applications can also be generated using the `idlgen` command line utility.

The `idlgen` utility can be used on Windows and UNIX platforms.

You implement the `Hello World!` application with the following steps:

1. [Define the IDL interface](#), `Hello`.
2. [Generate starting point code](#).
3. [Complete the server program](#) by implementing the single IDL `getGreeting()` operation.
4. [Complete the client program](#) by inserting a line of code to invoke the `getGreeting()` operation.
5. [Build the demonstration](#).
6. [Run the demonstration](#).

Define the IDL interface

Create the IDL file for the `Hello World!` application. First of all, make a directory to hold the example code:

Windows

```
> mkdir C:\OCGT\HelloExample
```

UNIX

```
% mkdir -p OCGT/HelloExample
```

Create an IDL file `c:\OCGT\HelloExample\hello.idl` (Windows) or `OCGT/HelloExample/hello.idl` (UNIX) using a text editor.

Enter the following text into the file `hello.idl`:

```
//IDL
interface Hello {
    string getGreeting();
};
```

This interface mediates the interaction between the client and the server halves of the distributed application.

Generate starting point code

Generate files for the server and client application using the CORBA Code Generation Toolkit.

In the directory C:\OCGT\HelloExample (Windows) or OCGT/HelloExample (UNIX) enter the following command:

```
idlgen cpp_poa_genie.tcl -all hello.idl
```

This command logs the following output to the screen while it is generating the files:

```
hello.idl:
cpp_poa_genie.tcl: creating it_servant_base_overrides.h
cpp_poa_genie.tcl: creating it_servant_base_overrides.cxx
cpp_poa_genie.tcl: creating HelloImpl.h
cpp_poa_genie.tcl: creating HelloImpl.cxx
cpp_poa_genie.tcl: creating server.cxx
cpp_poa_genie.tcl: creating client.cxx
cpp_poa_genie.tcl: creating call_funcs.h
cpp_poa_genie.tcl: creating call_funcs.cxx
cpp_poa_genie.tcl: creating it_print_funcs.h
cpp_poa_genie.tcl: creating it_print_funcs.cxx
cpp_poa_genie.tcl: creating it_random_funcs.h
cpp_poa_genie.tcl: creating it_random_funcs.cxx
cpp_poa_genie.tcl: creating Makefile
```

You can edit the following files to customize client and server applications:

Client:

client.cxx

Server:

server.cxx

HelloImpl.h

HelloImpl.cxx

Complete the server program

Complete the implementation class, `HelloImpl`, by providing the definition of the `HelloImpl::getGreeting()` function. This C++ function provides the concrete realization of the `Hello::getGreeting()` IDL operation.

Edit the `HelloImpl.cxx` file, and delete most of the generated boilerplate code occupying the body of the `HelloImpl::getGreeting()` function. Replace it with the line of code highlighted in bold font below:

```
//C++
//File 'HelloImpl.cxx'
...
char *
HelloImpl::getGreeting() throw(
    CORBA::SystemException
)
{
    char *                                _result;

    _result = CORBA::string_dup("Hello World!");

    return _result;
}
...
```

The function `CORBA::string_dup()` allocates a copy of the "Hello World!" string on the free store. It would be an error to return a string literal directly from the CORBA operation because the ORB automatically deletes the return value after the function has completed. It would also be an error to create a copy of the string using the C++ `new` operator.

Complete the client program

Complete the implementation of the client `main()` function in the `client.cxx` file. You must add a couple of lines of code to make a remote invocation of the `getGreeting()` operation on the `Hello` object.

Edit the `client.cxx` file and search for the line where the `call_Hello_getGreeting()` function is called. Delete this line and replace it with the two lines of code highlighted in bold font below:

```
//C++
//File: 'client.cxx'
...
    if (CORBA::is_nil>Hello1)
    {
        cerr << "Could not narrow reference to interface "
            << "Hello" << endl;
    }
    else
    {
        CORBA::String_var strV = Hello1->getGreeting();
        cout << "Greeting is: " << strV << endl;
    }
    ...
```

The object reference `Hello1` refers to an instance of a `Hello` object in the server application. It is already initialized for you.

A remote invocation is made by invoking `getGreeting()` on the `Hello1` object reference. The ORB automatically establishes a network connection and sends packets across the network to invoke the `HelloImpl::getGreeting()` function in the server application.

The returned string is put into a C++ object, `strv`, of the type `CORBA::String_var`. The destructor of this object will delete the returned string so that there is no memory leak in the above code.

Build the demonstration

The `Makefile` generated by the code generation toolkit has a complete set of rules for building both the client and server applications.

To build the client and server complete the following steps:

1. Open a command line window.
2. Go to the `../OCGT/HelloExample` directory.
3. Enter:

Windows

```
> nmake
```

UNIX

```
% make -e
```

Run the demonstration

Run the application as follows:

1. Run the Orbix services (if required).
If you have configured Orbix to use file-based configuration, no services need to run for this demonstration. Proceed to step 2.

If you have configured Orbix to use configuration repository based configuration, start up the basic Orbix services.

Open a DOS prompt in Windows, or `xterm` in UNIX. Enter:

```
start_domain-name_services
```

Where `domain-name` is the name of the configuration domain.

2. Set the Application Server Platform's environment.

```
> domain-name_env
```

3. Run the server program.

Open a DOS prompt, or `xterm` window (UNIX). From the `C:\OCGT\HelloExample` directory enter the name of the

executable file—`server.exe` (Windows) or `server` (UNIX). The server outputs the following lines to the screen:

```
Initializing the ORB
Writing stringified object reference to Hello.ref
Waiting for requests...
```

The server performs the following steps when it is launched:

- ◆ It instantiates and activates a single `Hello` CORBA object.
- ◆ The stringified object reference for the `Hello` object is written to the local `Hello.ref` file.
- ◆ The server opens an IP port and begins listening on the port for connection attempts by CORBA clients.

4. Run the client program.

Open a new DOS prompt, or `xterm` window (UNIX). From the `C:\OCGT\HelloExample` directory enter the name of the executable file—`client.exe` (Windows) or `client` (UNIX).

The client outputs the following lines to the screen:

```
Client using random seed 0
Reading stringified object reference from Hello.ref
Greeting is: Hello World!
```

The client performs the following steps when it is run:

- ◆ It reads the stringified object reference for the `Hello` object from the `Hello.ref` file.
- ◆ It converts the stringified object reference into an object reference.
- ◆ It calls the remote `Hello::getGreeting()` operation by invoking on the object reference. This causes a connection to be established with the server and the remote invocation to be performed.

5. When you are finished, terminate all processes.

Shut down the server by typing `ctrl-c` in the window where it is running.

6. Stop the Orbix services (if they are running).

From a DOS prompt in Windows, or `xterm` in UNIX, enter:

```
stop_domain-name_services
```

The passing of the object reference from the server to the client in this way is suitable only for simple demonstrations. Realistic server applications use the CORBA naming service to export their object references instead.

First Application

This chapter uses a simple application to describe the basic programming steps required to define CORBA objects, write server programs that implement those objects, and write client programs that access them. The programming steps are the same whether the client and server run on a single host or are distributed across a network.

Development Using Code Generation

With the code generation toolkit, you can automatically generate a large amount of the code required for the client and server programs:

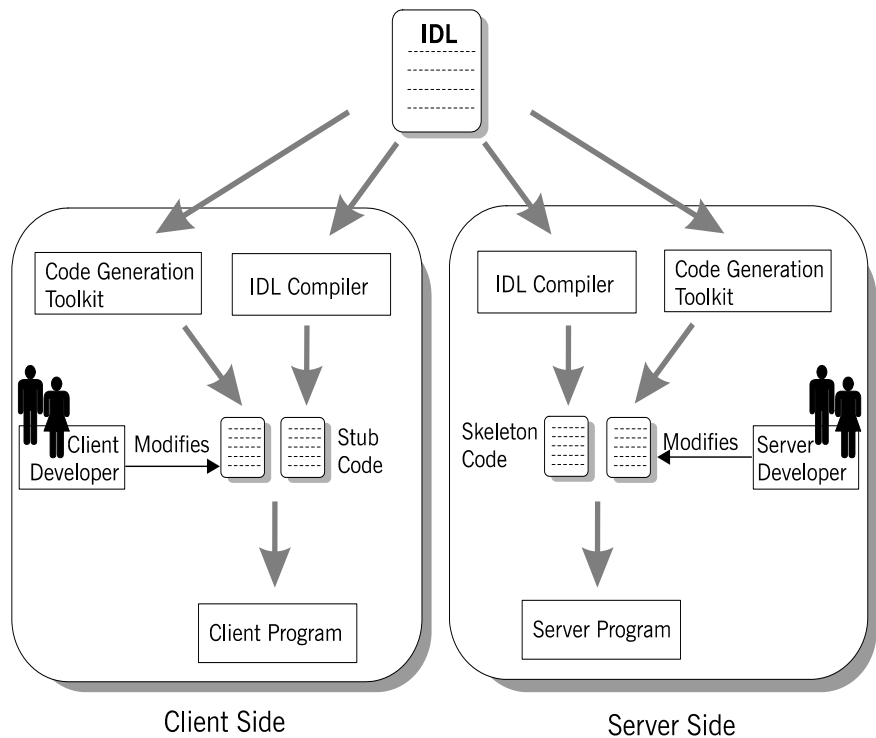

First, you define a set of interfaces written in the OMG interface definition language (IDL). The IDL forms the basis of development for both the client and the server. The toolkit takes the IDL file as input and, based on the declarations in the IDL file, generates a complete, working Orbix application. You can then modify the generated code to add business logic to the application.

WARNING: OS/390, both native and UNIX system services, do not support the code generation toolkit and distributed genies. You must develop Orbix applications without the code generation toolkit ([see page 35](#)).

Client development

Client development consists of the following steps:

1. An IDL compiler takes the IDL file as input and generates client stub code.
2. The code generation toolkit takes the IDL file as input and generates a complete client application.
The generated client is a dummy implementation that invokes every operation on each interface in the IDL file exactly once. The dummy client is a working application that can be built and run right away.
3. You can modify the dummy client to complete the application. You do not have to write boilerplate CORBA code.
4. You build the application.
A makefile is generated by the code generation toolkit.

Server development

Server development consists of the following steps:

1. An IDL compiler takes the IDL file as input and generates server skeleton code.
2. The code generation toolkit takes the IDL file as input and generates a complete server application.
Dummy implementation classes are generated for each interface appearing in the IDL file. The dummy server is a working application that can be built and run right away.
3. You can modify the dummy server to complete the application logic.
You do not have to write boilerplate CORBA code.
The implementations of IDL interfaces can be modified by adding business logic to the class definitions.
4. You build the application.
A makefile is generated by the code generation toolkit.

Development Without Using Code Generation

The following section outlines the steps for developing clients and servers without using the code generation toolkit (see [page 33](#)):.

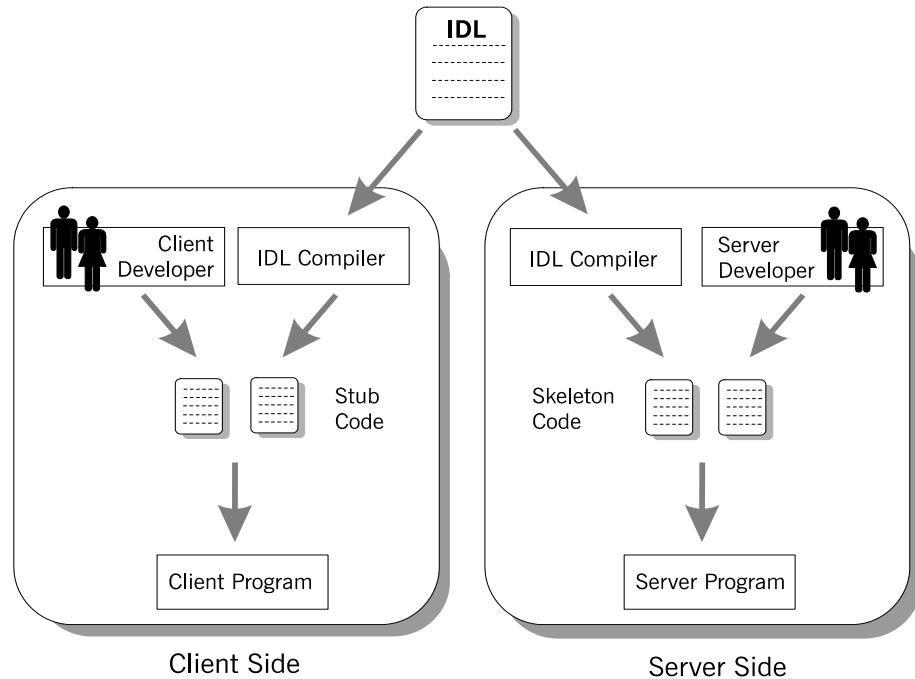

First, you define a set of interfaces written in the OMG interface definition language (IDL). The IDL file forms the basis of development for both the client and the server.

Client development

Client development consists of the following steps:

1. An IDL compiler takes the IDL file as input and generates client stub code.

The *client stub code* is a set of files that enable clients to make remote invocations on the interfaces defined in the IDL file.

2. You write the rest of the client application from scratch.
3. You build the application.

Typically, you write a customized makefile to build the client program.

Server development

Server development consists of the following steps:

1. An IDL compiler takes the IDL file as input and generates server skeleton code.

The *server skeleton code* is a set of files that enables the server to service requests on the interfaces in the IDL file.

2. You write the rest of the server application from scratch.

You must write an implementation class for each interface appearing in the IDL file.

3. You build the application.

You typically write a customized makefile to build the server program.

Locating CORBA Objects

Before developing an Orbix application, you must choose a strategy for locating CORBA objects.

To find a CORBA object, a client needs to know both the identity of the object and the location of the server process that provides a home for that object. In general, CORBA encapsulates both the identity and location of a CORBA object inside an entity known as an *object reference*.

In this chapter, a simple strategy is adopted to pass the object reference from the server to the client. The strategy, illustrated in [Figure 14](#), has three steps:

- 1 The server converts the object reference into a string (*stringified object reference*) and writes this stringified object reference to a file.
- 2 The client reads the stringified object reference from the file and converts it to a real object reference.
- 3 The client can now make remote invocations by invoking on the object reference.

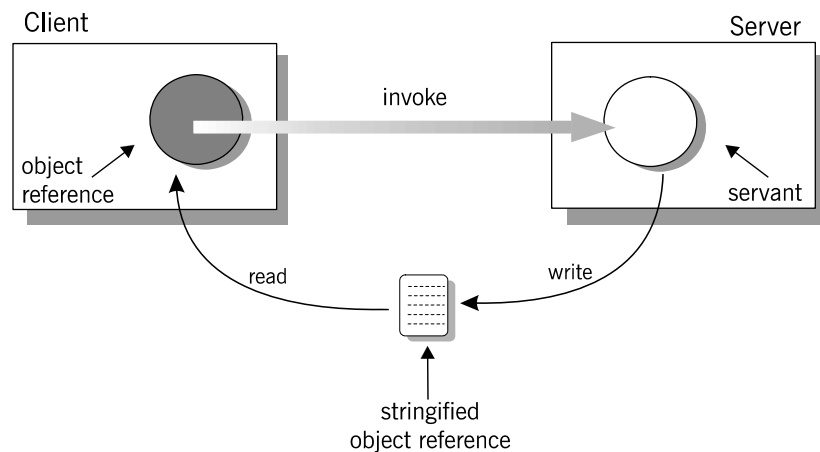

Figure 14: Simple strategy for passing object references to clients

This approach is convenient for simple demonstrations but is not recommended for use in realistic applications. The CORBA naming service, described in "[Naming Service](#)", provides a more sophisticated and scalable approach to distributing object references.

Development Steps

You typically develop an Orbix application in the following steps:

1. **Define IDL interfaces:** Identify the objects required by the application and define their public interfaces in IDL.
2. **Generate starting point code:** Use the code generation toolkit to generate starting point code for the application. You can then edit the generated files to add business logic.
3. **Compile the IDL definitions:** The compiler generates the C++ header and source files that you need to implement client and server programs.
4. **Develop the server program:** The server acts as a container for a variety of CORBA objects, each of which supports one IDL interface. You must add code to provide the business logic for each type of CORBA object.
The server makes its CORBA objects available to clients by exporting *object references* to a well-known location.
5. **Develop the client program:** The client uses the IDL compiler-generated mappings to invoke operations on the object references that it obtains from the server.
6. **Build the application.**
7. **Run the application.**

Define IDL interfaces

Begin developing an Orbix enterprise application by defining the IDL interfaces to the application's objects. These interfaces implement CORBA distributed objects on a server application. They also define how clients access objects regardless of the object's location on the network.

An interface definition contains *operations* and *attributes*:

- Operations correspond to methods that clients can call on an object.
- Attributes give you access to a single data value.

Each attribute corresponds either to a single accessor method (readonly attribute) or an accessor method and a modifier method (plain attribute).

For example, the IDL code in [Example 1](#) defines an interface for an object that represents a building. This building object could be the beginning of a facilities management application such as a warehouse allocation system.

Example 1: IDL for the Building Interface

```
//IDL
//File: 'building.idl'
interface Building {
1   readonly attribute string address;
2   boolean available(in long date);
   boolean reserveDate(in long date, out long
confirmation);
};
```

The IDL contains these components:

1. The `address` attribute is preceded by the IDL keyword `readonly`, so clients can read but can not set its value.
2. The `Building` interface contains two operations: `available()` and `reserveDate()`. Operation parameters can be labeled `in`, `out`, or `inout`:
 - ◆ `in` parameters are passed from the client to the object.
 - ◆ `out` parameters are passed from the object to the client.
 - ◆ `inout` parameters are passed in both directions.

`available()` lets a client test whether the building is available on a given date. This operation returns a boolean (true/false) value.

`reserveDate()` takes the date as input, returns a confirmation number as an `out` parameter, and has a boolean (true/false) return value.

All attributes and operations in an IDL interface are implicitly public. IDL interfaces have no concept of private or protected members.

Generate starting point code

It's recommended that you start developing a CORBA application by using the code generation toolkit to generate starting point code. The toolkit contains two key components:

The `idlgen` interpreter is an executable file that processes IDL files based on the instructions contained in predefined code generation scripts.

A set of *genies* (code generation scripts) are supplied with the toolkit. Most important of these is the `cpp_poa_genie.tcl` genie that is used to generate starting point code for a C++ application.

Taking the `building.idl` IDL file as input, the `cpp_poa_genie.tcl` genie can produce complete source code for a distributed application that includes a client and a server program.

To generate starting point code, execute the following command:

```
idlgen cpp_poa_genie.tcl -all building.idl
```

This command generates all of the files you need for this application. The `-all` flag selects a default set of genie options that are appropriate for simple demonstration applications.

The main client file generated by the `cpp_poa_genie.tcl` genie is:

`client.cxx` Implementation of the client.

The main server files generated by the `cpp_poa_genie.tcl` genie are:

`server.cxx` Server `main()` containing the server initialization code.

`BuildingImpl.h` Header file that declares the `BuildingImpl` servant class.

`BuildingImpl.cxx` Implementation of the `BuildingImpl` servant class.

<code>it_servant_base_overrides.h</code>	Header file that declares a base class for all servant classes. See page 198 .
<code>it_servant_base_overrides.cxx</code>	Implementation of the base class for all servant classes. See page 198 .

A makefile is generated for building the application:

Makefile	The generated makefile defines rules to build both the client and the server.
----------	---

The following files are also generated and support a dummy implementation of the client and server programs:

```
call_funcs.h
call_funcs.cxx
it_print_funcs.h
it_print_funcs.cxx
it_random_funcs.h
it_random_funcs.cxx
```

Dummy implementation of client and server programs

The generated starting point code provides a complete dummy implementation of the client and the server programs. The dummy implementation provides:

- A server program that implements every IDL interface. Every IDL operation is implemented with default code that prints the `in` and `inout` parameters to the screen when it is invoked. Return values, `inout` and `out` parameters are populated with randomly generated values. At random intervals a CORBA user exception might be thrown instead.
- A client program that calls every operation on every IDL interface once.

The dummy client and server programs can be built and run as they are.

Modifying dummy client and server programs

Later steps describe in detail how to modify the generated code to implement the business logic of the `Building` application.

In the code listings that follow, modifications are indicated as follows:

- Additions to the generated code are highlighted in bold font. You can manually add this code to the generated files using a text editor.

- In some cases the highlighted additions replace existing generated code, requiring you to manually delete the old code.

Compile the IDL definitions

This step is optional if you use the code generation toolkit to develop an application. The `Makefile` generated by the toolkit has a rule to run the IDL compiler automatically.

After defining your IDL, compile it using the CORBA IDL compiler. The IDL compiler checks the validity of the specification and generates code in C++ that you use to write the client and server programs.

Compile the `Building` interface by running the IDL compiler as follows:

```
idl -base -poa building.idl
```

The `-base` option generates client stub and header code in C++. The `-poa` option generates server-side code for the portable object adapter (POA).

Run the IDL compiler with the `-flags` option to get a complete description of the supported options.

Output from IDL compilation

The IDL compiler produces several C++ files when it compiles the `building.idl` file. These files contain C++ definitions that correspond to your IDL definitions. You should never modify this code.

The generated files can be divided into two categories:

- **Client stub code** is compiled and linked with client programs, so they can make remote invocations on `Building` CORBA objects.
- **Server skeleton code** is compiled and linked with server programs, so they can service invocations on `Building` CORBA objects.

Client stub code

The stub code is used by clients and consists of the following files:

<code>building.hh</code>	A header file containing definitions that correspond to the various IDL type definitions. Client source code must include this file using a <code>#include</code> preprocessor directive.
<code>buildingC.cxx</code>	A file containing code that enables remote access to <code>Building</code> objects. This file must be compiled and linked with the client executable.

Any clients that want to invoke on CORBA objects that support the `Building` interface must include the header file `building.hh` and link with the stub code `buildingC.cxx`.

Server skeleton code

The skeleton code is used by servers and consists of the following files:

<code>buildingS.hh</code>	A header file containing type definitions for implementing servant classes. Server source code must include this file using a <code>#include</code> preprocessor directive.
<code>buildingS.cxx</code>	A file containing skeleton code that enables servers to accept calls to <code>Building</code> objects. This file must be compiled and linked with the server executable.
<code>building.hh</code>	A header file common to client stub code and server skeleton code. This file is included by <code>buildingS.hh</code> , so server files do not need to explicitly include it.
<code>buildingC.cxx</code>	Source file common to client stub code and server skeleton code. This file must be compiled and linked with the server executable.

The skeleton code is a superset of the stub code. The additional files contain code that allows you to implement servants for the `Building` interface.

Server files include the `buildingS.hh` header file, which recursively includes the file `building.hh`. The server must be linked with both `buildingC.cxx` and `buildingS.cxx`.

IDL to C++ mapping

The IDL compiler translates IDL into stub and skeleton code for a given language—in this case, C++. As long as the client and server programs comply with the definitions in the generated header files, `building.hh` and `buildingS.hh`, the runtime ORB enables type-safe interaction between the client and the server.

Both the client and the server source files include the generated header file `building.hh`, which contains the C++ mappings for the `Building` interface (see [“Define IDL interfaces” on page 37](#)):

Example 2: C++ Stub Code for the Building Interface

```
1 class Building : public virtual CORBA::Object
  {
    public:
      ...
2     virtual char* address() = 0;
      ...
3     virtual CORBA::Boolean available(CORBA::Long date) =
      0;
```

Example 2: C++ Stub Code for the Building Interface

```
4 virtual CORBA::Boolean reserveDate(  
    CORBA::Long date,  
    CORBA::Long_out confirmation  
    ) = 0;  
    ...  
};
```

The code can be explained as follows:

1. The `Building` class defines proxy objects for the `Building` interface. This class includes member methods that correspond to the attributes and operations of the IDL interface. When a client program calls methods on an object of type `Building`, Orbix forwards the method calls to a server object that supports the `Building` interface.
2. The C++ pure virtual member method `address()` maps to the readonly IDL string attribute `address`. Clients call this method to get the attribute's current value, which returns the C++ type `char*`.
3. The pure virtual C++ member method `available()` maps to the IDL operation of the same name. It returns type `CORBA::Boolean`, which maps to the equivalent IDL type `boolean`. Its single parameter is of `CORBA::Long` type, which is a typedef of a basic C++ integer type. This maps to the operation parameter of IDL type `long`.
4. The operation `reserveDate()` has one input parameter, `date`, and one output parameter, `confirmation`, both of IDL type `long`. The return type is `CORBA::Boolean`. Input parameters (specified as IDL in parameters) are passed by value in C++. Output parameters are passed by reference. Every CORBA data type has a corresponding `_out` type that is used to declare output parameters. For basic types, such as `short` and `long`, the `_out` type is a typedef of a reference to the corresponding C++ type. For example, the `CORBA::Long_out` type is defined in the CORBA namespace as:

```
typedef CORBA::Long& CORBA::Long_out;
```

Other helper data types and methods generated in this file are described when they are used in this chapter.

Develop the server program

The main programming task on the server side is the implementation of servant classes. In this demonstration there is one interface, `Building`, and one corresponding servant class, `BuildingImpl`.

For each servant class, perform these tasks:

- **Declare the servant class:** The code generation toolkit generates an outline servant header file for every interface. The `BuildingImpl` servant class is declared in the header file `BuildingImpl.h`.
- **Define the servant class:** The code generation toolkit generates a dummy definition of every servant class. The `BuildingImpl` servant class is defined in the file `BuildingImpl.cxx`.

The other programming task on the server side is the implementation of the server `main()`. For this simple demonstration, the generated server `main()` does not require any modification. It is discussed in detail in [“Enhancing Server Functionality” on page 52](#).

Declare the servant class

The code generation toolkit generates a header file, `BuildingImpl.h`, that declares the `BuildingImpl` servant class. You can use this starting point code to implement the `Building` interface.

Note: The name of the `BuildingImpl` servant class is not significant but simply conforms to a naming convention that helps distinguish servant code from other application code.

You can modify the generated code in `BuildingImpl.h` to add member variables needed for the implementation. The code shown here provides a simple implementation of `BuildingImpl`.

Manual additions to the generated code are shown in bold font.

Example 3: C++ `BuildingImpl` Servant Class Header

```
// File: 'BuildingImpl.h'
...
1 #include "buildingS.hh"
  #include "it_servant_base_overrides.h"

2 class BuildingImpl :
    public virtual IT_ServantBaseOverrides,
    public virtual POA_Building
{
public:
    BuildingImpl(PortableServer::POA_ptr);
    virtual ~BuildingImpl();

    // _create() -- create a new servant.
    static POA_Building*
    _create(PortableServer::POA_ptr);

    // IDL operations
    //
3    virtual CORBA::Boolean available(
        CORBA::Long                date
    ) IT_THROW_DECL((CORBA::SystemException));

    virtual CORBA::Boolean reserveDate(
        CORBA::Long                date,
        CORBA::Long_out            confirmation
    ) IT_THROW_DECL((CORBA::SystemException));

    // IDL attributes
    //
4    virtual char* address()
        IT_THROW_DECL((CORBA::SystemException));

private:
```

Example 3: C++ BuildingImpl Servant Class Header

```
5 //-----  
// Private Member Variables  
//-----  
CORBA::Long      m_confirmation_counter;  
CORBA::Long      m_reservation[366];  
  
// Instance variables for attributes.  
6 CORBA::String_var m_address;  
...  
};
```

This code can be described as follows:

1. Servers include the `buildingS.hh` skeleton file, which declares the C++ `POA_Building` class.
The `POA_Building` class is a class generated by the IDL compiler that allows you to implement the `Building` interface using the inheritance approach. In general, for any interface, `InterfaceName`, a corresponding class, `POA_InterfaceName`, is generated by the IDL compiler.
2. The `BuildingImpl` servant class inherits from `POA_Building` and `IT_ServantBaseOverrides`.
The `POA_Building` class is a standard name for the base class generated for the `Building` interface. By inheriting from `POA_Building`, you are indicating to the ORB that `BuildingImpl` is the servant class that implements `Building`. This approach to associating a servant class with an interface is called the *inheritance approach*.
The `IT_ServantBaseOverrides` class is used to override the definition of some standard virtual methods. For a discussion of this class, [see page 198](#).
3. A member method declaration is generated for each of the operations in the `Building` interface.
Orbix uses the `IT_THROW_DECL((exception-list))` macro to insulate generated code from variations between C++ compilers. The macro maps to `throw(exception-list)` for compilers that support exceptions, or to an empty string, `""`, for compilers that do not.
4. Member method declarations are generated for each of the attributes in the `Building` interface.
Read-only attributes require a single method that returns the current value of the attribute. Read/write attributes require two methods: one that returns the current value, and another that takes an input parameter to set the value.
5. The lines of code shown in bold font are added to the generated code to complete the application. Two additional private member variables are declared to store the state of a `BuildingImpl` object.
 - ◆ The `m_confirmation_counter` index counter is incremented each time a reservation is confirmed.
 - ◆ The `m_reservation` array has 366 elements (representing the 365 or 366 days in a year). The elements are equal to zero when unreserved or a positive integer (the confirmation number) when reserved.

6. The `m_address` is a CORBA string that stores the address of the building.

The declared type of `m_address`, `CORBA::String_var`, is a smart pointer type that functions as a memory management aid. String pointers declared as `CORBA::String_var` are used in a similar way to plain `char *` pointers, except that it is never necessary to delete the string explicitly.

Note: The code generation toolkit automatically generates a private member `m_address` to represent the state of the IDL `address` attribute. However, this generated class member is *not* part of the standard IDL-to-C++ mapping. It is generated solely for your convenience and you are free to remove this line from the generated code if you so choose.

Define the servant class

The code generation toolkit also generates the `BuildingImpl.cxx` file, which contains an outline of the method definitions for the `BuildingImpl` servant class. You should edit this file to fill in the bodies of methods that correspond to the operations and attributes of the `Building` interface. It is usually necessary to edit the constructor and destructor of the servant class as well.

Manual additions made to the generated code are shown in bold font. In some cases, the additions replace existing generated code requiring you to manually delete the old code.

Example 4: C++ `BuildingImpl` Servant Implementation

```
// File: 'BuildingImpl.cxx'
...
#include "BuildingImpl.h"
// _create() -- create a new servant.
POA_Building*
1 BuildingImpl::_create(PortableServer::POA_ptr the_poa)
{
    return new BuildingImpl(the_poa);
}

// BuildingImpl constructor
//
// Note: since we use virtual inheritance, we must include
// an
// initialiser for all the virtual base class constructors
// that
// require arguments, even those that we inherit
// indirectly.
//
BuildingImpl::BuildingImpl(
    PortableServer::POA_ptr the_poa
) :
    IT_ServantBaseOverrides(the_poa),
```

Example 4: C++ BuildingImpl Servant Implementation

```
2   m_address( "200 West Street, Waltham, MA." ),
   m_confirmation_counter(1)
   {
       for (int i=0; i<366; i++) { m_reservation[i] = 0; }
   }

   // ~BuildingImpl destructor.
   //
3   BuildingImpl::~BuildingImpl()
   {
       // Intentionally empty.
   }

   // available() -- Implements IDL
   //                operation "Building::available()".
   //
   CORBA::Boolean
   BuildingImpl::available(
       CORBA::Long date
   ) IT_THROW_DECL((CORBA::SystemException))
   {
4       if (1<=date && date<=366) {
           return (m_reservation[date-1]==0);
       }

       return 0;
   }

   // reserveDate() -- Implements IDL
   //                operation "Building::reserveDate()".
   //
   CORBA::Boolean
   BuildingImpl::reserveDate(
       CORBA::Long date,
       CORBA::Long_out confirmation
   ) IT_THROW_DECL((CORBA::SystemException))
   {
5       confirmation = 0;

       if (1<=date && date<=366) {
           if (m_reservation[date-1]==0) {
               m_reservation[date-1]=m_confirmation_counter;
               confirmation = m_confirmation_counter;
               m_confirmation_counter++;
               return 1;
           }
       }
       return 0;
   }

   // address() -- Accessor for IDL attribute
   //            "Building::address".
   //
   char *
   BuildingImpl::address(
       IT_THROW_DECL((CORBA::SystemException))
   )
6   {
       return CORBA::string_dup(m_address);
   }
}
```

The code can be explained as follows:

1. `_create()` is a static member method of `BuildingImpl` that creates `BuildingImpl` instances.
Note that `_create()` is not a standard part of CORBA. It is generated by the code generation toolkit for convenience. You are free to call the constructor directly, or remove the `_create()` method entirely.
2. The `BuildingImpl` constructor is an appropriate place to initialize any member variables. The three private member variables—`m_address`, `m_confirmation_counter` and `m_reservation`—are initialized here.
3. The `BuildingImpl` destructor is an appropriate place to free any member variables that were allocated on the heap. In this example it is empty.
4. A few lines of code are added here to implement the `available()` operation. If an element of the array `m_reservation` is zero, that means the date is available. Otherwise the array element holds the confirmation number (a positive integer).
5. A few lines of code are added here to implement the `reserveDate()` operation. Because `confirmation` is declared as an out parameter in IDL, it is passed by reference in C++. The value assigned to it is therefore readable by the code that called `reserveDate()`.
6. `CORBA::string_dup()` is used to allocate a copy of the string `m_address` on the free store.
It would be an error to return the private string pointer directly from the operation because the ORB automatically deletes the return value after the operation has completed.
It would also be an error to allocate the string copy using the C++ `new` operator.

Develop the client program

The generated code in the `client.cxx` file takes care of initializing the ORB and getting a `Building` object reference. This allows the client programmer to focus on the business logic of the client application.

You modify the generated client code by implementing the logic of the client program. Use the `Building` object reference to access an object's attributes and invoke its operations.

Client `main()`

The code in the client `main()` initializes the ORB, reads a `Building` object reference from the file `Building.ref` and hands over control to `run_warehouse_menu()`, which is described in the next section. When `run_warehouse_menu()` returns, the generated code shuts down the ORB.

Changes or additions to the code are shown in bold font.

Example 5: C++ Client main() Function

```
//File: 'client.cxx'
...
#include "building.hh"
...
// global_orb -- make ORB global so all code can find it.
//
CORBA::ORB_var
1 global_orb = CORBA::ORB::_nil();

// read_reference() -- read an object reference from file.
//
static CORBA::Object_ptr
2 read_reference(
    const char*    file
)
{
    cout << "Reading stringified object reference from "
         << file << endl;
    ifstream ifs(file);
    CORBA::String_var str;
    ifs >> str;
    if (!ifs) {
        cerr << "Error reading object reference from "
             << file << endl;
        return CORBA::Object::_nil();
    }
    return global_orb->string_to_object(str);
}
...

// main() -- the main client program.
int
main(int argc, char **argv)
{
    int exit_status = 0;
    try
    {
        // For temporary object references.
        CORBA::Object_var tmp_ref;

        // Initialise the ORB.
        //
3        global_orb = CORBA::ORB_init(argc, argv);

        // Exercise the Building interface.
        //
4        tmp_ref = read_reference("Building.ref");
```

Example 5: C++ Client main() Function

```
5      Building_var Building1 =
Building::_narrow(tmp_ref);
      if (CORBA::is_nil(Building1))
      {
          cerr << "Could not narrow reference to
interface "
              << "Building" << endl;
      }
      else
      {
6          run_warehouse_menu(Building1);
      }
    }
    catch(CORBA::Exception &ex)
    {
        cerr << "Unexpected CORBA exception: " << ex <<
endl;
        exit_status = 1;
    }

    // Ensure that the ORB is properly shutdown and
cleaned up.
    //
    try
    {
7        global_orb->shutdown(1);
        global_orb->destroy();
    }
    catch (...)
    {
        // Do nothing.
    }
    return exit_status;
}
```

The code can be explained as follows:

1. Declare the variable `global_orb` in the global scope so that all parts of the program can easily access the ORB object. The `global_orb` is temporarily set equal to the value `CORBA::ORB::_nil()`, which represents a blank object reference of type `CORBA::ORB_ptr`.
2. Define `read_reference()` to read an object reference from a file. This method reads a stringified object reference from a file and converts the stringified object reference to an object reference using `CORBA::ORB::string_to_object()`. The return type of `read_reference()` is `CORBA::Object_ptr`—the base type for object references. If there is an error, `read_reference()` returns `CORBA::Object::_nil()`, which represents a blank object reference of type `CORBA::Object_ptr`.
3. Call `CORBA::ORB_init()` to get an object reference to the initialized ORB.

A client must associate itself with the ORB in order to get object references to CORBA services such as the naming service or trader service.

4. Get a reference to a CORBA object by calling `read_reference()`, passing the name of a file that contains its stringified object reference.

The `tmp_ref` variable is of `CORBA::Object_var` type. This is a smart pointer type that automatically manages the memory it references.

5. Narrow the CORBA object to a `Building` object, to yield the `Building1` object reference.

The mapping for every interface defines a static member method `_narrow()` that lets you narrow an object reference from a base type to a derived type. It is similar to a C++ dynamic cast operation, but is used specifically for types related via IDL inheritance.

6. Replace the lines of generated code in the `else` clause with a single call to `run_warehouse_menu()`.

`run_warehouse_menu()` uses the `Building1` object reference to make remote invocations on the server.

7. The ORB must be explicitly shut down before the client exits.

`CORBA::ORB::shutdown()` stops all server processing, deactivates all POA managers, destroys all POAs, and causes the `run()` loop to terminate. The boolean argument, `1`, indicates that `shutdown()` blocks until shutdown is complete.

`CORBA::ORB::destroy()` destroys the ORB object and reclaims all resources associated with it.

When an object reference enters a client's address space, Orbix creates a *proxy object* that acts as a stand-in for the remote servant object. Orbix forwards method calls on the proxy object to corresponding servant object methods.

Client business logic

You access an object's attributes and operations by calling the appropriate `Building` class methods on the proxy object. The proxy object redirects the C++ calls across the network to the appropriate servant method.

The following code uses the C++ arrow operator (`->`) on the `Building_ptr` object `warehouse` to access `Building` class methods.

Additions to the code are shown in bold font.

```
//File: 'client.cxx'
void
run_warehouse_menu(Building_ptr warehouseP)
{
    CORBA::String_var addressV = warehouseP->address();
    cout << "The warehouse address is:" << endl
         << addressV.in() << endl;

    CORBA::Long date;
    CORBA::Long confirmation;
    char quit = 'n';
    do {
        cout << "Enter day to reserve warehouse (1,2,...): ";
        cin >> date;
        if(warehouseP->available(date)) {
            if (warehouseP->reserveDate(date, confirmation) )
                cout << "Confirmation number: "
                     << confirmation << endl;
            else
                cout << "Reservation attempt failed!" << endl;
        }
        else {
            cout << "That date is unavailable." << endl;
        }
        cout << "Quit? (y,n)";
        cin >> quit;
    }
    while (quit == 'n');
}
```

Build the application

The makefile generated by the code generation toolkit has a complete set of rules for building both the client and server applications.

To build the client and server, go to the example directory and at a command line prompt enter:

Windows

```
> nmake
```

UNIX

```
% make -e
```

Run the application

Prerequisites

The prerequisites for running this application are:

- The Orbix deployment environment is installed on the machine where the demonstration is run.
- Orbix has been correctly configured. See the *Application Server Platform Administrator's Guide* for details.
- Your classpath includes the necessary Orbix JAR files ().

This demonstration assumes that both the client and the server run in the same directory.

Steps

Perform the following steps to run the application:

- 1 Run the Orbix services (if required).

If you have configured Orbix to use file-based configuration, no services need to run for this demonstration. Proceed to step 2.

If you have configured Orbix to use configuration repository based configuration, start up the basic Orbix services.

Open a new DOS prompt in Windows, or `xterm` in UNIX. Enter:

```
start_domain-name_services
```

where *domain-name* is the name of the default configuration domain.

- 2 Run the server program.

Open a new DOS prompt in Windows, or `xterm` in UNIX. The executable file is called `server.exe` (Windows) or `server` (UNIX).

The server outputs the following lines to the screen:

```
Initializing the ORB
Writing stringified object reference to Building.ref
Waiting for requests...
```

At this point the server is blocked while executing
`CORBA::ORB::run()`.

- 3 Run the client program.

Open a new DOS prompt in Windows, or `xterm` in UNIX. The executable file is called `client.exe` (Windows) or `client` (UNIX).

- 4 When you are finished, terminate all processes.

The server can be shut down by typing `Ctrl-C` in the window where it is running.

- 5 Stop the Orbix services (if they are running).

From a DOS prompt in Windows, or `xterm` in UNIX, enter:

```
stop_domain-name_services
```

where *domain-name* is the name of the default configuration domain.

Enhancing Server Functionality

In this demonstration, the default implementation of `main()` suffices so there is no need to edit the `server.cxx` file.

However, for realistic applications, you need to customize the server `main()` to specify what kind of POAs are created. You also need to select which CORBA objects get activated as the server boots up.

The default server `main()` contains code to perform these tasks:

1. [Create a Termination Handler Object](#)
2. [Initialize the ORB](#)
3. [Create a POA for transient objects.](#)
4. [Create servant objects.](#)
5. [Activate CORBA objects](#)—the default server code activates one CORBA object for each of the interfaces defined in the IDL file.
6. [Export object references](#)—an object reference is exported for each of the activated CORBA objects.
7. [Activate the POA manager](#)—so it can process requests on the CORBA objects it manages.
8. [Shut down the ORB](#)—shut down the ORB cleanly before exiting. Any heap-allocated memory should be deleted.

In this demonstration, there is only one interface, `Building`, and a single CORBA object of this type is activated.

The following subsections discuss the code in the `server.cxx` file piece by piece. For a complete source listing of `server.cxx`, [see page 62](#).

Create a Termination Handler Object

Orbix provides its own `IT_TerminationHandler` class, which handles server shutdown in a portable manner.

On UNIX, the termination handler handles the following signals:

```
SIGINT
SIGTERM
SIGQUIT
```

On Windows, the termination handler is just a wrapper around `SetConsoleCtrlHandler`, which handles delivery of the following control events:

```
CTRL_C_EVENT
CTRL_BREAK_EVENT
CTRL_SHUTDOWN_EVENT
CTRL_LOGOFF_EVENT
CTRL_CLOSE_EVENT
```

The main routine can create a termination handler object on the stack. On POSIX platforms, it is critical to create this object in the main thread before creation of any other thread, especially before calling `ORBinit()`, as follows:

```
int
main(int argc, char** argv)
{
    IT_TerminationHandler
    termination_handler(termination_handler_callback);
    // ...
}
```

You can create only one termination handler object in a program. The server shutdown mechanism and `termination_handler_callback()` are discussed in detail in [“Shut down the ORB” on page 59](#).

Initialize the ORB

Before a server can make its objects available to the rest of an enterprise application, it must initialize the ORB:

Example 6: *C++ Initializing the ORB*

```
...
// global_orb -- make ORB global so all code can find it.
CORBA::ORB_var
1 global_orb = CORBA::ORB::_nil();
...

int
main(int argc, char **argv)
{
    ...
2   cout << "Initializing the ORB" << endl;
   global_orb = CORBA::ORB_init(argc, argv);
    ...
}
```

The code can be explained as follows:

1. The type `CORBA::ORB_var` is a smart pointer class that can be used to refer to objects of type `CORBA::ORB`. Syntactically, a `CORBA::ORB_var` is similar to the pointer type `CORBA::ORB*`. The advantage of using a smart pointer is that it automatically deletes the memory pointed at as soon as it goes out of scope. This helps to prevent memory leaks.

The value `CORBA::ORB::_nil()` is an example of a *nil object reference*. A nil object reference is a blank value that can legally be passed as a CORBA parameter or return value.

2. `CORBA::ORB_init()` is used to create an instance of an ORB. Command-line arguments can be passed to the ORB via `argc` and `argv`. `ORB_init()` searches `argv` for arguments of the general form `-ORBsuffix`, parses these arguments, and removes them from the argument list.

Create a POA for transient objects

A simple POA object is created using the following lines of code:

Example 7:

```
try {
    // For temporary object references.
    CORBA::Object_var tmp_ref;
    ...

1   tmp_ref =
   global_orb->resolve_initial_references("RootPOA");
2   PortableServer::POA_var root_poa =
   PortableServer::POA::_narrow(tmp_ref);
   assert(!CORBA::is_nil(root_poa));

3   PortableServer::POAManager_var root_poa_manager
   = root_poa->the_POAManager();
   assert(!CORBA::is_nil(root_poa_manager));
}
```

Example 7:

```
4 // Now create our own POA.
  PortableServer::POA_var my_poa =
      create_simple_poa("my_poa", root_poa,
      root_poa_manager);
  ...
}
...
```

The code can be explained as follows:

1. Get a reference to the root POA object by calling `resolve_initial_references("RootPOA")` on the ORB. `resolve_initial_references()` provides a bootstrap mechanism for obtaining access to key Orbix objects. It contains a mapping of well-known names to important objects such as the root POA (`RootPOA`), the naming service (`NameService`), and other objects and services.
2. Narrow the root POA reference, `tmp_ref`, to the type `PortableServer::POA_ptr` using `PortableServer::POA::_narrow()`. Because `tmp_ref` is of `CORBA::Object` type, which is the generic base class for object references, methods specific to the `PortableServer::POA` class are not directly accessible. It is therefore necessary to down-cast the `tmp_ref` pointer to the actual type of the object reference using `_narrow()`.
3. Obtain a reference to the root POA manager object. A POA manager controls the flow of messages to a set of POAs. CORBA invocations cannot be processed unless the POA manager is in an active state (see page 59).
4. Create the `my_poa` POA as a child of `root_poa`. The `my_poa` POA becomes associated with the `root_poa_manager` POA manager. This means that the `root_poa_manager` object controls the flow of messages into `my_poa`.

create_simple_poa()

The `create_simple_poa()` function is defined as follows:

```
PortableServer::POA_ptr
create_simple_poa(
    const char*                poa_name,
    PortableServer::POA_ptr    parent_poa,
    PortableServer::POAManager_ptr poa_manager
)
{
    // Create a policy list.
    // Policies not set in the list get default values.
    //
    CORBA::PolicyList policies;
    policies.length(1);
    int i = 0;
    // Make the POA single threaded.
    //
    policies[i++] = parent_poa->create_thread_policy(
        PortableServer::SINGLE_THREAD_MODEL
    );
    assert(i==1);

    return parent_poa->create_POA(
        poa_name,
        poa_manager,
        policies);
}
```

A POA is created by invoking `PortableServer::POA::create_POA()` on an existing POA object. The POA on which this method is invoked is known as the *parent POA* and the newly created POA is known as the *child POA*.

`create_POA()` takes the following arguments:

- `poa_name` is the adapter name. This name is used within the ORB to identify the POA instance relative to its parent.
- `poa_manager` is a reference to a POA manager object with which the newly created POA becomes associated.
- `policies` is a list of policies that configure the new POA. For more information, see ["Using POA Policies" on page 190](#).

The POA instance returned by `create_simple_poa()` accepts default values for most of its policies. The resulting POA is suitable for activating *transient CORBA objects*. A transient CORBA object is an object that exists only as long as the server process that created it. When the server is restarted, old transient objects are no longer accessible.

Create servant objects

A number of servant objects must be created. A servant is an object that does the work for a CORBA object. For example, the `BuildingImpl` servant class contains the code that implements the `Building` IDL interface.

A single `BuildingImpl` servant object is created as follows:

```
#include <BuildingImpl.h>
...
// Note: PortableServer::Servant is a pointer type - it's
// actually a typedef for PortableServer::ServantBase*.
//
PortableServer::Servant the_Building = 0;
...
the_Building = BuildingImpl::_create(my_poa);
```

In this example, `_create()` creates an instance of a `BuildingImpl` servant. The POA reference `my_poa` that is passed to `_create()` must be the same POA that is used to activate the object in the next section "[Activate CORBA objects](#)".

`_create()` is not a standard CORBA method. It is a convenient pattern implemented by the code generation toolkit. You can use the `BuildingImpl` constructor instead, if you prefer.

Activate CORBA objects

A CORBA object must be activated before it can accept client invocations. Activation is the step that establishes the link between an ORB, which receives invocations from clients, and a servant object, which processes these invocations.

In this step, two fundamental entities are created that are closely associated with a CORBA object:

- An object ID.
This is a CORBA object identifier that is unique with respect to a particular POA instance. In the case of a persistent CORBA object, the object ID is often a database key that is used to retrieve the state of the CORBA object from the database.
- An object reference.
This is a handle on a CORBA object that exposes a set of methods mapped from the operations of its corresponding IDL interface. It can be stringified and exported to client programs. Once a client gets hold of an object reference, the client can use it to make remote invocations on the CORBA object.

A single `Building` object is activated using the following code:

Example 8:

```
#include <BuildingImpl.h>
...
CORBA::Object_var tmp_ref;
...
PortableServer::ObjectId_var oid;
...
```

Example 8:

```
1 oid = my_poa->activate_object(the_Building);  
2 tmp_ref = my_poa->id_to_reference(oid);
```

The code can be explained as follows:

1. Activate the CORBA object.

A number of things happen when `activate_object()` is called:

- ♦ An unique object ID, `oid`, is automatically generated by `my_poa` to represent the CORBA object's identity. Automatically generated object IDs are convenient for use with transient objects.
- ♦ The CORBA object becomes associated with the POA, `my_poa`.
- ♦ The POA records the fact that the `the_Building` servant provides the implementation for the CORBA object identified by `oid`.

2. Use `PortableServer::POA::id_to_reference()` to generate an object reference, `tmp_ref`, from the given object ID.

You can activate a CORBA object in various ways, depending on the policies used to create the POA. For information about activating objects in the POA, see ["Activating CORBA Objects" on page 168](#); for information about activating objects on demand, see [Chapter 1 on page 209](#).

Export object references

A server must advertise its objects so that clients can find them. In this demonstration, the `Building` object reference is exported to clients using `write_reference()`:

```
write_reference(tmp_ref, "Building.ref");
```

This call writes the `tmp_ref` object reference to the `Building.ref` file.

`write_reference()` writes an object reference to a file in stringified form. It is defined as follows:

```
void  
write_reference(  
    CORBA::Object_ptr ref, const char* objref_file  
)  
{  
    CORBA::String_var stringified_ref =  
        global_orb->object_to_string(ref);  
    cout << "Writing stringified object reference to "  
        << objref_file << endl;  
  
    ofstream os(objref_file);  
    os << stringified_ref;  
    if (!os.good())  
    {  
        cerr << "Failed to write to " << objref_file <<  
        endl;  
    }  
}
```

The `ref` object reference is converted to a string, of type `char *` by passing `ref` as an argument to `CORBA::ORB::object_to_string()`. The string is then written to the `objref_file` file.

Note that a smart pointer of `CORBA::String_var` type is used to reference the stringified object reference. The smart pointer automatically deletes the string when it goes out of scope, thereby avoiding a memory leak.

CORBA clients can read the `objref_file` file to obtain the object reference.

This approach to exporting object references is convenient to use for this simple demonstration. Realistic applications, however, are more likely to use the CORBA naming service instead.

Activate the POA manager

After a server has set up the objects and associations it requires during initialization, it must tell the ORB to start listening for requests:

Example 9:

```
1 // Activate the POA Manager and let the ORB process
  requests.
  //
  root_poa_manager->activate();
2 global_orb->run();
```

The code can be explained as follows:

1. A POA manager acts as a gatekeeper for incoming object requests. The manager can be in four different states: *active*, *holding*, *discarding*, or *inactive* (see [Table 13 on page 201](#)). A POA manager can accept object requests only after it is activated by calling `PortableServer::POAManager::activate()`.
2. `CORBA::ORB::run()` puts the ORB into a state where it listens for client connection attempts and accepts request messages from existing client connections.

`CORBA::ORB::run()` is a blocking method that returns only when `CORBA::ORB::shutdown()` is invoked.

Shut down the ORB

The shutdown mechanism for the demonstration application uses Orbix's own `IT_TerminationHandler` class, which enables server applications to handle delivery of `CTRL-C` and similar events in a portable manner (see [page 53](#) and ["Termination Handler" on page 183](#)).

Before shutdown is initiated, the server is blocked in the execution of `CORBA::ORB::run()`.

Shutdown is initiated when a `Ctrl-C` or similar event is sent to the server from any source. You can shut down the server application as follows:

- On Windows platforms, switch focus to the MS-DOS box where the server is running and type `Ctrl-C`.

- On UNIX platforms, switch focus to the xterm window where the server is running and type Ctrl-C.
- On UNIX, send a signal to a background server process using the `kill` system command.

The Orbix termination handler can handle a number of signals or events (see [“Create a Termination Handler Object” on page 53](#)). As soon as the server receives one of these signals or events, a thread started by Orbix executes the registered termination handler callback, `termination_handler_callback()`.

The termination handler function is defined as follows:

Example 10:

```
static void
termination_handler_callback(
    long signal
)
{
1   if (!CORBA::is_nil(orb))
2   {
        global_orb->shutdown(IT_FALSE);
    }
}
```

The code executes as follows:

1. A check is made to ensure that the `global_orb` variable is initialized.
2. `CORBA::ORB::shutdown()` is invoked. It takes a single boolean argument, the `wait_for_completion` flag.

When `shutdown()` is called with its `wait_for_completion` flag set to false, a background thread is created to handle shutdown and the call returns immediately. See [“Explicit Event Handling” on page 183](#).

As soon as `termination_handler()` returns, the operating system returns to the prior execution point and the server resumes processing in `CORBA::ORB::run()`.

Server execution now reverts to `main()`:

Example 11:

```
1 global_orb->run();
  // Delete the servants.
2 delete the_Building;

  // Destroy the ORB and reclaim resources.
  try
  {
3   global_orb->destroy();
  }
  catch (...)
  {
        // Do nothing.
  }
  return exit_status;
```

The code executes as follows:

1. After the termination handler completes shutdown, `CORBA::ORB::run()` unblocks and returns.
2. The `BuildingImpl` servant must be explicitly deleted because it is not referenced by a smart pointer.
3. `CORBA::ORB::destroy()` destroys the ORB object.

Note: The `shutdown()` function is not called after `CORBA::ORB::run()` returns, because `shutdown()` is already called in the signal handler. It is illegal to call `shutdown()` more than once on the same ORB object.

Complete Source Code for server.cxx

```
//C++
//-----
// Edit idlgen config file to get your own copyright
// notice
// placed here.
//-----
//
// Automatically generated server for the following IDL
// interfaces:
//   Building
//
#include "it_random_funcs.h"
#include <iostream.h>
#include <fstream.h>
#include <string.h>
#include <stdlib.h>
#include <it_ts/termination_handler.h>
#include <omg/PortableServer.hh>
#include "BuildingImpl.h"

// global_orb -- make ORB global so all code can find it.
//
CORBA::ORB_var
global_orb = CORBA::ORB::_nil();

// termination handler callback handles Ctrl-C-like
// signals/events
// by shutting down the ORB. This causes ORB::run() to
// return,
// and allows the server to shut down gracefully.

static void
termination_handler_callback(
    long signal
)
{
    cout << "Processing shutdown signal " << signal <<
endl;
    if (!CORBA::is_nil(orb))
    {
        cout << "ORB shutdown ... " << flush;
        orb->shutdown(IT_FALSE);
        cout << "done." << endl;
    }
}
```



```

// write_reference() -- export object reference to file.
// This is a useful way to advertise objects for simple
// tests and demos.
// The CORBA naming service is a more scalable way to
// advertise references.
//
void
write_reference(
    CORBA::Object_ptr          ref,
    const char*                objref_file
)
{
    CORBA::String_var stringified_ref =
        global_orb->object_to_string(ref);
    cout << "Writing stringified object reference to "
         << objref_file << endl;

    ofstream os(objref_file);
    os << stringified_ref;
    if (!os.good())
    {
        cerr << "Failed to write to " << objref_file <<
            endl;
    }
}

// create_simple_poa() -- Create a POA for simple servant
// management.
//
PortableServer::POA_ptr
create_simple_poa(
    const char*                poa_name,
    PortableServer::POA_ptr    parent_poa,
    PortableServer::POAManager_ptr poa_manager
)
{
    // Create a policy list.
    // Policies not set in the list get default values.
    //
    CORBA::PolicyList policies;
    policies.length(1);
    int i = 0;
    // Make the POA single threaded.
    //
    policies[i++] = parent_poa->create_thread_policy(
        PortableServer::SINGLE_THREAD_MODEL
    );
    assert(i==1);

    return parent_poa->create_POA(poa_name,
                                  poa_manager,
                                  policies);
}

```

```

// main() -- set up a POA, create and export object
// references.
//
int
main(int argc, char **argv)
{
    int exit_status = 0;           // Return code from
    main().

    // Instantiate termination handler
    IT_TerminationHandler
    termination_handler(termination_handler_callback);

    // Variables to hold our servants.
    // Note: PortableServer::Servant is a pointer type -
    // it's
    // actually a typedef for
    PortableServer::ServantBase*.
    //
    PortableServer::Servant the_Building = 0;

    try
    {
        // For temporary object references.
        CORBA::Object_var tmp_ref;

        // Initialise the ORB and Root POA.
        //
        cout << "Initializing the ORB" << endl;
        global_orb = CORBA::ORB_init(argc, argv);
        tmp_ref =

global_orb->resolve_initial_references("RootPOA");
        PortableServer::POA_var root_poa =
            PortableServer::POA::_narrow(tmp_ref);
        assert(!CORBA::is_nil(root_poa));
        PortableServer::POAManager var root_poa_manager
            = root_poa->the_POAManager();
        assert(!CORBA::is_nil(root_poa_manager));
    }
}

```

```

// Now create our own POA.
//
PortableServer::POA_var my_poa =
    create_simple_poa("my_poa", root_poa,
root_poa_manager);

// Create servants and export object references.
//
// Note: _create is a useful convenience function
// created by the genie; it is not a standard CORBA
// function.
//
PortableServer::ObjectId_var oid;

// Create a servant for interface Building.
//
the_Building = BuildingImpl::_create(my_poa);
oid = my_poa->activate_object(the_Building);
tmp_ref = my_poa->id_to_reference(oid);
write_reference(tmp_ref, "Building.ref");

// Activate the POA Manager and let the ORB
process
// requests
//
root_poa_manager->activate();
cout << "Waiting for requests..." << endl;
global_orb->run();
}
catch (CORBA::Exception& e)
{
    cout << "Unexpected CORBA exception: " << e <<
endl;
    exit_status = 1;
}

// Delete the servants
//
delete the_Building;

// Destroy the ORB and reclaim resources.
//
try
{
    global_orb->destroy();
}
catch (...)
{
    // Do nothing.
}
return exit_status;
}

```

Defining Interfaces

The CORBA Interface Definition Language (IDL) is used to describe interfaces of objects in an enterprise application. An object's interface describes that object to potential clients—its attributes and operations, and their signatures.

An IDL-defined object can be implemented in any language that IDL maps to, such as C++, Java, and COBOL. By encapsulating object interfaces within a common language, IDL facilitates interaction between objects regardless of their actual implementation. Writing object interfaces in IDL is therefore central to achieving the CORBA goal of interoperability between different languages and platforms.

CORBA defines standard mappings from IDL to several programming languages, including C++, Java, and Smalltalk. Each IDL mapping specifies how an IDL interface corresponds to a language-specific implementation. Orbix's IDL compiler uses these mappings to convert IDL definitions to language-specific definitions that conform to the semantics of that language.

This chapter describes IDL semantics and uses. For mapping information, refer to language-specific mappings in the Object Management Group's latest CORBA specification.

Modules and Name Scoping

You create an application's IDL definitions within one or more IDL modules. Each module provides a naming context for the IDL definitions within it.

Modules and interfaces form naming scopes, so identifiers defined inside an interface need to be unique only within that interface. To resolve a name, the IDL compiler conducts its search among the following scopes, in this order:

1. The current interface
2. Base interfaces of the current interface (if any)
3. The scopes that enclose the current interface

In the following example, two interfaces, `Bank` and `Account`, are defined within module `BankDemo`:

```
module BankDemo
{
interface Bank {
    //...
};

interface Account {
    //...
};
};
```

Within the same module, interfaces can reference each other by name alone. If an interface is referenced from outside its module, its name must be fully scoped with the following syntax:

module-name::interface-name

For example, the fully scoped names of interfaces `Bank` and `Account` are `BankDemo::Bank` and `BankDemo::Account`, respectively.

Nesting restrictions

A module cannot be nested inside a module of the same name. Likewise, you cannot directly nest an interface inside a module of the same name. To avoid name ambiguity, you can provide an intervening name scope as follows:

```
module A
{
    module B
    {
        interface A {
            //...
        };
    };
};
```

Interfaces

Interfaces are the fundamental abstraction mechanism of CORBA. An interface defines a type of object, including the operations that the object supports in a distributed enterprise application.

An IDL interface generally describes an object's behavior through operations and attributes:

- Operations of an interface give clients access to an object's behavior. When a client invokes an operation on an object, it sends a message to that object. The ORB transparently dispatches the call to the object, whether it is in the same address space as the client, in another address space on the same machine, or in an address space on a remote machine.
- An IDL attribute is short-hand for a pair of operations that get and, optionally, set values in an object.

For example, the `Account` interface in module `BankDemo` describes the objects that implement bank accounts:

```
module BankDemo
{
    typedef float CashAmount; // Type for representing cash
    typedef string AccountId; // Type for representing account
    ids
    //...
    interface Account {
        readonly attribute AccountId account_id;
        readonly attribute CashAmount balance;

        void
        withdraw(in CashAmount amount)
        raises (InsufficientFunds);

        void
        deposit(in CashAmount amount);
    };
};
```

This interface declares two readonly attributes, `AccountId` and `balance`, which are defined as typedefs of `string` and `float`, respectively. The interface also defines two operations that a client can invoke on this object, `withdraw()` and `deposit()`.

Because an interface does not expose an object's implementation, all members are public. A client can access variables in an object's implementations only through an interface's operations or attributes.

While every CORBA object has exactly one interface, the same interface can be shared by many CORBA objects in a system. CORBA object references specify CORBA objects—that is, interface instances. Each reference denotes exactly one object, which provides the only means by which that object can be accessed for operation invocations.

Interface Contents

An IDL interface can define the following components:

- [Operations](#)
- [Attributes](#)
- [Exceptions](#)
- [Types](#)
- Constants

Of these, operations and attributes must be defined within the scope of an interface; all other components can be defined at a higher scope.

Operations

IDL operations define the signatures of an object's function, which client invocations on that object must use. The signature of an IDL operation is generally composed of three components:

- Return value data type
- Parameters and their direction
- Exception clause

A operation's return value and parameters can use any data types that IDL supports (see ["Abstract Interfaces" on page 79](#)).

For example, the `Account` interface defines two operations, `withdraw()` and `deposit()`; it also defines the exception `InsufficientFunds`:

```
module BankDemo
{
    typedef float CashAmount; // Type for representing cash
    //...
    interface Account {
        exception InsufficientFunds {};

        void
        withdraw(in CashAmount amount)
        raises (InsufficientFunds);

        void
        deposit(in CashAmount amount);
    };
};
```

On each invocation, both operations expect the client to supply an argument for parameter `amount`, and return `void`. Invocations on `withdraw()` can also raise the exception `InsufficientFunds`, if necessary.

Parameter direction

Each parameter specifies the direction in which its arguments are passed between client and object. Parameter passing modes clarify operation definitions and allow the IDL compiler to map operations accurately to a target programming language. At runtime, Orbix uses parameter passing modes to determine in which direction or directions it must marshal a parameter.

A parameter can take one of three passing mode qualifiers:

in: The parameter is initialized only by the client and is passed to the object.

out: The parameter is initialized only by the object and returned to the client.

inout: The parameter is initialized by the client and passed to the server; the server can modify the value before returning it to the client.

In general, you should avoid using `inout` parameters. Because an `inout` parameter automatically overwrites its initial value with a new value, its usage assumes that the caller has no use for the parameter's original value. Thus, the caller must make a copy of

the parameter in order to retain that value. By using two parameters, `in` and `out`, the caller can decide for itself when to discard the parameter.

One-way operations

By default, IDL operations calls are *synchronous*—that is, a client invokes an operation on an object and blocks until the invoked operation returns. If an operation definition begins with the keyword `oneway`, a client that calls the operation remains unblocked while the object processes the call.

Three constraints apply to a one-way operation:

- The return value must be set to `void`.
- Directions of all parameters must be set to `in`.
- No `raises` clause is allowed.

For example, interface `Account` might contain a one-way operation that sends a notice to an `Account` object:

```
module BankDemo {
    //...
    interface Account {
        oneway void notice(in string text);
        //...
    };
};
```

Orbix cannot guarantee the success of a one-way operation call. Because one-way operations do not support return data to the client, the client cannot ascertain the outcome of its invocation. Orbix only indicates failure of a one-way operation if the call fails before it exits the client's address space; in this case, Orbix raises a system exception.

A client can also issue non-blocking, or asynchronous, invocations. For more information, see ["Asynchronous Method Invocations"](#).

Attributes

An interface's attributes correspond to the variables that an object implements. Attributes indicate which variables in an object are accessible to clients.

Unqualified attributes map to a pair of get and set functions in the implementation language, which let client applications read and write attribute values. An attribute that is qualified with the keyword `readonly` maps only to a get function.

For example, the `Account` interface defines two `readonly` attributes, `AccountId` and `balance`. These attributes represent information about the account that only the object implementation can set; clients are limited to read-only access.

Exceptions

IDL operations can raise one or more CORBA-defined system exceptions. You can also define your own exceptions and explicitly specify these in an IDL operation. An IDL exception is a data structure that can contain one or more member fields, formatted as follows:

```
exception exception-name {  
    [member;]...  
};
```

After you define an exception, you can specify it through a `raises` clause in any operation that is defined within the same scope. A `raises` clause can contain multiple comma-delimited exceptions:

```
return-val operation-name( [params-list] )  
    raises( exception-name[, exception-name] );
```

Exceptions that are defined at module scope are accessible to all operations within that module; exceptions that are defined at interface scope are accessible only to operations within that interface.

For example, interface `Account` defines the exception `InsufficientFunds` with a single member of data type `string`. This exception is available to any operation within the interface. The following IDL defines the `withdraw()` operation to raise this exception when the withdrawal fails:

```
module BankDemo  
{  
    typedef float CashAmount; // Type for representing  
    cash  
    //...  
    interface Account {  
        exception InsufficientFunds {};  
  
        void  
        withdraw(in CashAmount amount)  
        raises (InsufficientFunds);  
        //...  
    };  
};
```

For more about exception handling, see [Chapter 1 on page 235](#).

Empty Interfaces

IDL allows you to define empty interfaces. This can be useful when you wish to model an abstract base interface that ties together a number of concrete derived interfaces. For example, the CORBA PortableServer module defines the abstract `ServantManager` interface, which serves to join the interfaces for two servant manager types, servant activator and servant locator:

```
module PortableServer
{
    interface ServantManager {};

    interface ServantActivator : ServantManager {
        //...
    };

    interface ServantLocator : ServantManager {
        //...
    };
};
```

Inheritance of IDL Interfaces

An IDL interface can inherit from one or more interfaces. All elements of an inherited, or *base interface*, are available to the *derived interface*. An interface specifies the base interfaces from which it inherits as follows:

```
interface new-interface : base-interface[, base-interface]...
{...};
```

For example, the following interfaces, `CheckingAccount` and `SavingsAccount`, inherit from interface `Account` and implicitly include all of its elements:

```
module BankDemo{
    typedef float CashAmount; // Type for representing cash
    interface Account {
        //...
    };

    interface CheckingAccount : Account {
        readonly attribute CashAmount overdraftLimit;
        boolean orderCheckBook ();
    };

    interface SavingsAccount : Account {
        float calculateInterest ();
    };
};
```

An object that implements `CheckingAccount` can accept invocations on any of its own attributes and operations and on any of the elements of interface `Account`. However, the actual implementation of elements in a `CheckingAccount` object can differ from the

implementation of corresponding elements in an `Account` object. IDL inheritance only ensures type-compatibility of operations and attributes between base and derived interfaces.

Multiple inheritance

The following IDL definition expands module `BankDemo` to include interface `PremiumAccount`, which inherits from two interfaces, `CheckingAccount` and `SavingsAccount`:

```
module BankDemo {
    interface Account {
        //...
    };

    interface CheckingAccount : Account {
        //...
    };

    interface SavingsAccount : Account {
        //...
    };

    interface PremiumAccount :
        CheckingAccount, SavingsAccount {
        //...
    };
};
```

Figure 15 shows the inheritance hierarchy for this interface.

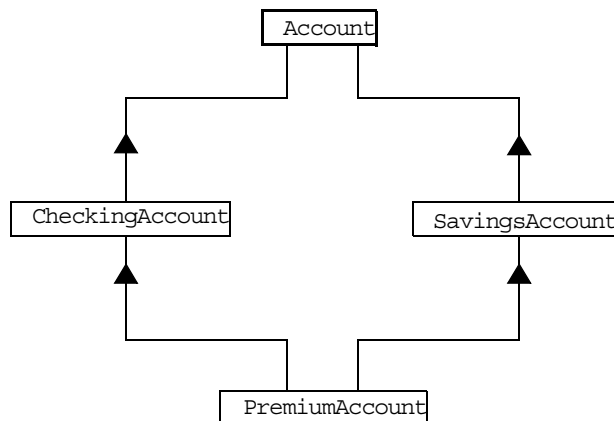

Figure 15: Multiple inheritance of IDL interfaces

Multiple inheritance can lead to name ambiguity among elements in the base interfaces. The following constraints apply:

- Names of operations and attributes must be unique across all base interfaces.
- If the base interfaces define constants, types, or exceptions of the same name, references to those elements must be fully scoped.

Inheritance of the object interface

All user-defined interfaces implicitly inherit the predefined interface `Object`. Thus, all `Object` operations can be invoked on any user-defined interface. You can also use `Object` as an attribute or parameter type to indicate that any interface type is valid for the attribute or parameter. For example, the following operation `getAnyObject()` serves as an all-purpose object locator:

```
interface ObjectLocator {
    void getAnyObject (out Object obj);
};
```

Note: It is illegal IDL syntax to inherit interface `Object` explicitly.

Inheritance redefinition

A derived interface can modify the definitions of constants, types, and exceptions that it inherits from a base interface. All other components that are inherited from a base interface cannot be changed. In the following example, interface `CheckingAccount` modifies the definition of exception `InsufficientFunds`, which it inherits from `Account`:

```
module BankDemo
{
    typedef float CashAmount; // Type for representing
    cash
    //...
    interface Account {
        exception InsufficientFunds {};
        //...
    };
    interface CheckingAccount : Account {
        exception InsufficientFunds {
            CashAmount overdraftLimit;
        };
    };
    //...
};
```

Note: While a derived interface definition cannot override base operations or attributes, operation overloading is permitted in interface implementations for those languages such as C++ that support it.

Forward Declaration of IDL Interfaces

An IDL interface must be declared before another interface can reference it. If two interfaces reference each other, the module must contain a forward declaration for one of them; otherwise, the

IDL compiler reports an error. A forward declaration only declares the interface's name; the interface's actual definition is deferred until later in the module.

For example, IDL interface `Bank` defines two operations that return references to `Account` objects—`create_account()` and `find_account()`. Because interface `Bank` precedes the definition of interface `Account`, `Account` is forward-declared as follows:

```
module BankDemo
{
    typedef float CashAmount; // Type for representing cash
    typedef string AccountId; // Type for representing account
    ids

    // Forward declaration of Account
    interface Account;

    // Bank interface...used to create Accounts
    interface Bank {
        exception AccountAlreadyExists { AccountId account_id;
    };
        exception AccountNotFound      { AccountId account_id; };

        Account
        find_account(in AccountId account_id)
        raises(AccountNotFound);

        Account
        create_account(
            in AccountId account_id,
            in CashAmount initial_balance
        ) raises (AccountAlreadyExists);
    };

    // Account interface...used to deposit, withdraw, and query
    // available funds.
    interface Account {
        //...
    };
};
```

Local Interfaces

An interface declaration that contains the keyword `local` defines a *local interface*. An interface declaration that omits this keyword can be referred to as an *unconstrained interface*, to distinguish it from local interfaces. An object that implements a local interface is a *local object*.

Local interfaces differ from unconstrained interfaces in the following ways:

- A local interface can inherit from any interface, whether local or unconstrained. However, an unconstrained interface cannot inherit from a local interface.
- Any non-interface type that uses a local interface is regarded as a *local type*. For example, a struct that contains a local interface member is regarded as a local struct, and is subject to the same localization constraints as a local interface.

- Local types can be declared as parameters, attributes, return types, or exceptions only in a local interface, or as state members of a valuetype.
- Local types cannot be marshaled, and references to local objects cannot be converted to strings through `ORB::object_to_string()`. Attempts to do so throw `CORBA::MARSHAL`.
- Any operation that expects a reference to a remote object cannot be invoked on a local object. For example, you cannot invoke any DII operations or asynchronous methods on a local object; similarly, you cannot invoke pseudo-object operations such as `is_a()` or `validate_connection()`. Attempts to do so throw `CORBA::NO_IMPLEMENT`.
- The ORB does not mediate any invocation on a local object. Thus, local interface implementations are responsible for providing the parameter copy semantics that a client expects.
- Instances of local objects that the OMG defines as supplied by ORB products are exposed either directly or indirectly through `ORB::resolve_initial_references()`.

Local interfaces are implemented by `CORBA::LocalObject` to provide implementations of Object pseudo operations, and other ORB-specific support mechanisms that apply. Because object implementations are language-specific, the `LocalObject` type is only defined by each language mapping.

The `LocalObject` type implements the following Object pseudo-operations to throw an exception of `NO_IMPLEMENT`:

```
is_a()
get_interface()
get_domain_managers()
get_policy()
get_client_policy()
set_policy_overrides()
get_policy_overrides()
validate_connection()
```

CORBA::LocalObject also implements the pseudo-operations shown in [Table 1](#):

Table 1: *CORBA::LocalObject pseudo-operation returns*

Operation	Always returns:
<code>non_existent()</code>	False
<code>hash()</code>	A hash value that is consistent with the object's lifetime
<code>is_equivalent()</code>	True if the references refer to the same LocalObject implementation.

Valuetypes

Valuetypes enable programs to pass objects by value across a distributed system. This type is especially useful for encapsulating lightweight data such as linked lists, graphs, and dates.

Valuetypes can be seen as a cross between data types such as `long` and `string` that can be passed by value over the wire as arguments to remote invocations, and objects, which can only be passed by reference. When a program supplies an object reference, the object remains in its original location; subsequent invocations on that object from other address spaces move across the network, rather than the object moving to the site of each request.

Like an interface, a valuetype supports both operations and inheritance from other valuetypes; it also can have data members. When a valuetype is passed as an argument to a remote operation, the receiving address space creates a copy of it. The copied valuetype exists independently of the original; operations that are invoked on one have no effect on the other.

Because a valuetype is always passed by value, its operations can only be invoked locally. Unlike invocations on objects, valuetype invocations are never passed over the wire to a remote valuetype.

Valuetype implementations necessarily vary, depending on the languages used on sending and receiving ends of the transmission, and their respective abilities to marshal and demarshal the valuetype's operations. A receiving process that is written in C++ must provide a class that implements valuetype operations and a factory to create instances of that class. These classes must be either compiled into the application, or made available through a shared library. Conversely, Java applications can marshal enough information on the sender, so the receiver can download the bytecodes for the valuetype operation implementations.

Abstract Interfaces

An application can use abstract interfaces to determine at runtime whether an object is passed by reference or by value. For example, the following IDL definitions specify that operation `Example::display()` accepts any derivation of abstract interface `Describable`:

```
abstract interface Describable {
    string get_description();
};

interface Example {
    void display(in Describable someObject);
};
```

Given these definitions, you can define two derivations of abstract interface `Describable`, valuetype `Currency` and interface `Account`:

```
interface Account : Describable {
    // body of Account definition not shown
};

valuetype Currency supports Describable {
    // body of Currency definition not shown
};
```

Because the parameter for `display()` is defined as a `Describable` type, invocations on this operation can supply either `Account` objects or `Currency` valuetypes.

All abstract interfaces implicitly inherit from native type `CORBA::AbstractBase`, and map to C++ abstract base classes. Abstract interfaces have several characteristics that differentiate them from interfaces:

- The GIOP encoding of an abstract interface contains a boolean discriminator to indicate whether the adjoining data is an IOR (`TRUE`) or a value (`FALSE`). The demarshalling code can thus determine whether the argument passed to it is an object reference or a value.
- Unlike interfaces, abstract interfaces do not inherit from `CORBA::Object`, in order to allow support for valuetypes. If the runtime argument supplied to an abstract interface type can be narrowed to an object reference type, then `CORBA::Object` operations can be invoked on it.
- Because abstract interfaces can be derived by object references or by value types, copy semantics cannot be guaranteed for value types that are supplied as arguments to its operations.
- Abstract interfaces can only inherit from other abstract interfaces.

IDL Data Types

In addition to IDL module, interface, valuetype, and exception types, IDL data types can be grouped into the following categories:

- [Built-in types](#) such as `short`, `long`, and `float`
- [Extended built-in types](#) such as `long long` and `wstring`
- [Complex data types](#) such as `enum` and `struct`, and `string`
- [Pseudo object types](#)

Built-in Types

[Table 2](#) lists built-in IDL types.

Table 2: *Built-in IDL types*

Data type	Size	Range of values
short	16 bits	$-2^{15} \dots 2^{15}-1$
unsigned short	16 bits	$0 \dots 2^{16}-1$
long	32 bits	$-2^{31} \dots 2^{31}-1$
unsigned long	32 bits	$0 \dots 2^{32}-1$
float	32 bits	IEEE single-precision floating point numbers
double	64 bits	IEEE double-precision floating point numbers
char	8 bits	ISO Latin-1
string	variable length	ISO Latin-1, except NUL
string<bound>	variable length	ISO Latin-1, except NUL
<code>boolean</code>	unspecified	TRUE or FALSE
octet	8 bits	0x0 to 0xff
any	variable length	Universal container type

Integer types

IDL supports `short` and `long` integer types, both signed and unsigned. IDL guarantees the range of these types. For example, an unsigned short can hold values between 0-65535. Thus, an unsigned short value always maps to a native type that has at least 16 bits. If the platform does not provide a native 16-bit type, the next larger integer type is used.

Floating point types

Types `float` and `double` follow IEEE specifications for single- and double-precision floating point values, and on most platforms map to native IEEE floating point types.

char

Type `char` can hold any value from the ISO Latin-1 character set. Code positions 0-127 are identical to ASCII. Code positions 128-255 are reserved for special characters in various European languages, such as accented vowels.

String types

Type `string` can hold any character from the ISO Latin-1 character set except `NUL`. IDL prohibits embedded `NUL` characters in strings. Unbounded string lengths are generally constrained only by memory limitations. A bounded string, such as `string<10>`, can hold only the number of characters specified by the bounds, excluding the terminating `NUL` character. Thus, a `string<6>` can contain the six-character string `cheese`.

The declaration statement can optionally specify the string's maximum length, thereby determining whether the string is bounded or unbounded:

```
string [<length>] name
```

For example, the following code declares data type `ShortString`, which is a bounded string whose maximum length is 10 characters:

```
typedef string<10> ShortString;  
attribute ShortString shortName; // max length is 10 chars
```

octet

`Octet` types are guaranteed not to undergo any conversions in transit. This lets you safely transmit binary data between different address spaces. Avoid using type `char` for binary data, inasmuch as characters might be subject to translation during transmission. For example, if client that uses ASCII sends a string to a server that uses EBCDIC, the sender and receiver are liable to have different binary values for the string's characters.

any

Type `any` allows specification of values that express any IDL type, which is determined at runtime. An `any` logically contains a `TypeCode` and a value that is described by the `TypeCode`. For more information about the `any` data type, see [Chapter 1 on page 257](#).

Extended Built-in Types

Table 3 lists extended built-in IDL types.

Table 3: *Extended built-in IDL types*

Data type	Size	Range of values
<code>long long</code>	64 bits	$-2^{63} \dots 2^{63}-1$
<code>unsigned long long</code>	64 bits	$0 \dots 2^{64}-1$
<code>long double</code>	79 bits	IEEE double-extended floating point number, with an exponent of at least 15 bits in length and signed fraction of at least 64 bits. <code>long double</code> type is currently not supported on Windows NT.
<code>wchar</code>	Unspecified	Arbitrary codesets
<code>wstring</code>	Variable length	Arbitrary codesets
<code>fixed</code>	Unspecified	31 significant digits

long long

The 64-bit integer types `long long` and `unsigned long long` support numbers that are too large for 32-bit integers. Platform support varies. If you compile IDL that contains one of these types on a platform that does not support it, the compiler issues an error.

long double

Like 64-bit integer types, platform support varies for `long double`, so usage can yield IDL compiler errors.

wchar

Type `wchar` encodes wide characters from any character set. The size of a `wchar` is platform-dependent.

wstring

Type `wstring` is the wide-character equivalent of type `string` (see [page 81](#)). Like `string`-types, `wstring` types can be unbounded or bounded. Wide strings can contain any character except `NUL`.

fixed

Type `fixed` provides fixed-point arithmetic values with up to 31 significant digits. You specify a `fixed` type with the following format:

```
typedef fixed< digit-size, scale > name
```

`digit-size` specifies the number's length in digits. The maximum value for `digit-size` is 31 and must be greater than `scale`. A fixed type can hold any value up to the maximum value of a `double`.

Scaling options

If `scale` is a positive integer, it specifies where to place the decimal point relative to the rightmost digit. For example the following code declares fixed data type `CashAmount` to have a digit size of 8 and a scale of 2:

```
typedef fixed<10,2> CashAmount;
```

Given this typedef, any variable of type `CashAmount` can contain values of up to $(+/-)99999999.99$.

If `scale` is negative, the decimal point moves to the right `scale` digits, thereby adding trailing zeros to the fixed data type's value. For example, the following code declares fixed data type `bigNum` to have a digit size of 3 and a scale of -4:

```
typedef fixed <3,-4> bigNum;  
bigNum myBigNum;
```

If `myBigNum` has a value of 123, its numeric value resolves to 1230000. Definitions of this sort let you store numbers with trailing zeros efficiently.

Constant fixed types

Constant fixed types can also be declared in IDL, where `digit-size` and `scale` are automatically calculated from the constant value. For example:

```
module Circle {  
    const fixed pi = 3.142857;  
};
```

This yields a fixed type with a digit size of 7, and a scale of 6.

Unlike IEEE floating-point values, type `fixed` is not subject to representational errors. IEEE floating point values are liable to represent decimal fractions inaccurately unless the value is a fractional power of 2. For example, the decimal value 0.1 cannot be represented exactly in IEEE format. Over a series of computations with floating-point values, the cumulative effect of this imprecision can eventually yield inaccurate results.

Type `fixed` is especially useful in calculations that cannot tolerate any imprecision, such as computations of monetary values.

Complex Data Types

IDL provides the following complex data types:

- [enum](#)
- [struct](#)
- [union](#)
- multi-dimensional fixed-size [arrays](#)
- [sequence](#)

enum

An enum (enumerated) type lets you assign identifiers to the members of a set of values. For example, you can modify the BankDemo IDL with enum type `balanceCurrency`:

```
module BankDemo {
    enum Currency {pound, dollar, yen, franc};

    interface Account {
        readonly attribute CashAmount balance;
        readonly attribute Currency balanceCurrency;
        //...
    };
};
```

In this example, attribute `balanceCurrency` in interface `Account` can take any one of the values `pound`, `dollar`, `yen`, or `franc`.

The actual ordinal values of a `enum` type vary according to the actual language implementation. The CORBA specification only guarantees that the ordinal values of enumerated types monotonically increase from left to right. Thus, in the previous example, `dollar` is greater than `pound`, `yen` is greater than `dollar`, and so on. All enumerators are mapped to a 32-bit type.

struct

A `struct` data type lets you package a set of named members of various types. In the following example, `struct CustomerDetails` has several members. Operation `getCustomerDetails()` returns a `struct` of type `CustomerDetails` that contains customer data:

```
module BankDemo{
    struct CustomerDetails {
        string custID;
        string lname;
        string fname;
        short age;
        //...
    };

    interface Bank {
        CustomerDetails getCustomerDetails
            (in string custID);
        //...
    };
};
```

A `struct` must include at least one member. Because a `struct` provides a naming scope, member names must be unique only within the enclosing structure.

union

A `union` data type lets you define a structure that can contain only one of several alternative members at any given time. A `union` saves space in memory, as the amount of storage required for a `union` is the amount necessary to store its largest member.

You declare a `union` type with the following syntax:

```
union name switch (discriminator) {
    case label1 : element-spec;
    case label2 : element-spec;
    [...]
    case labelN : element-spec;
    [default : element-spec;]
};
```

All IDL unions are *discriminated*. A discriminated union associates a constant expression (*label1*..*labelN*) with each member. The discriminator's value determines which of the members is active and stores the union's value.

For example, the following code defines the IDL union `Date`, which is discriminated by an `enum` value:

```
enum dateStorage
{ numeric, strMMDDYY, strDDMMYY };

struct DateStructure {
    short Day;
    short Month;
    short Year;
};

union Date switch (dateStorage) {
    case numeric: long digitalFormat;
    case strMMDDYY:
    case strDDMMYY: string stringFormat;
    default: DateStructure structFormat;
};
```

Given this definition, if `Date`'s discriminator value is `numeric`, then `digitalFormat` member is active; if the discriminator's value is `strMMDDYY` or `strDDMMYY`, then member `stringFormat` is active; otherwise, the default member `structFormat` is active.

The following rules apply to union types:

- A union's discriminator can be `integer`, `char`, `boolean` or `enum`, or an alias of one of these types; all case label expressions must be compatible with this type.
- Because a union provides a naming scope, member names must be unique only within the enclosing union.
- Each union contains a pair of values: the discriminator value and the active member.
- IDL unions allow multiple case labels for a single member. In the previous example, member `stringFormat` is active when the discriminator is either `strMMDDYY` or `strDDMMYY`.
- IDL unions can optionally contain a default case label. The corresponding member is active if the discriminator value does not correspond to any other label.

arrays

IDL supports multi-dimensional fixed-size arrays of any IDL data type, with the following syntax:

```
[typedef] element-type array-name [dimension-spec] ...
```

dimension-spec must be a non-zero positive constant integer expression. IDL does not allow open arrays. However, you can achieve equivalent functionality with *sequence* types (see [page 87](#)).

For example, the following code fragment defines a two-dimensional array of bank accounts within a portfolio:

```
typedef Account portfolio[MAX_ACCT_TYPES][MAX_ACCTS]
```

An array must be named by a `typedef` declaration (see [“Defining Data Types” on page 88](#)) in order to be used as a parameter, an attribute, or a return value. You can omit a `typedef` declaration only for an array that is declared within a structure definition.

Because of differences between implementation languages, IDL does not specify the origin at which arrays are indexed. For example C and C++ array indexes always start at 0, while Pascal uses an origin of 1. Consequently, clients and servers cannot portably exchange array indexes unless they both agree on the origin of array indexes and make adjustments as appropriate for their respective implementation languages. Usually, it is easier to exchange the array element itself instead of its index.

sequence

IDL supports sequences of any IDL data type with the following syntax:

```
[typedef] sequence < element-type[, max-elements] >
sequence-name
```

An IDL sequence is similar to a one-dimensional array of elements; however, its length varies according to its actual number of elements, so it uses memory more efficiently.

A sequence must be named by a `typedef` declaration (see [“Defining Data Types” on page 88](#)) in order to be used as a parameter, an attribute, or a return value. You can omit a `typedef` declaration only for a sequence that is declared within a structure definition.

A sequence’s element type can be of any type, including another sequence type. This feature is often used to model trees.

The maximum length of a sequence can be fixed (bounded) or unfixed (unbounded):

- Unbounded sequences can hold any number of elements, up to the memory limits of your platform.
- Bounded sequences can hold any number of elements, up to the limit specified by the bound.

The following code shows how to declare bounded and unbounded sequences as members of an IDL struct:

```
struct LimitedAccounts {
    string bankSortCode<10>;
    sequence<Account, 50> accounts; // max sequence length
    is 50
};

struct UnlimitedAccounts {
    string bankSortCode<10>;
    sequence<Account> accounts; // no max sequence length
};
```

Pseudo Object Types

CORBA defines a set of pseudo object types that ORB implementations use when mapping IDL to a programming language. These object types have interfaces defined in IDL but do not have to follow the normal IDL mapping for interfaces and are not generally available in your IDL specifications.

You can use only the following pseudo object types as attribute or operation parameter types in an IDL specification:

```
CORBA::NamedValue
CORBA::TypeCode
```

To use these types in an IDL specification, include the file `orb.idl` in the IDL file as follows:

```
#include <orb.idl>
//...
```

This statement tells the IDL compiler to allow types `NamedValue` and `TypeCode`.

Defining Data Types

With `typedef`, you can define more meaningful or simpler names for existing data types, whether IDL-defined or user-defined. The following IDL defines `typedef` identifier `StandardAccount`, so it can act as an alias for type `Account` in later IDL definitions:

```
module BankDemo {
    interface Account {
        //...
    };

    typedef Account StandardAccount;
};
```

Constants

IDL lets you define constants of all built-in types except type `any`. To define a constant's value, you can either use another constant (or constant expression) or a literal. You can use a constant wherever a literal is permitted.

The following constant types are supported:

- [Integer](#)
- [Floating-point](#)
- [Character and string](#)
- [Wide character and string](#)
- [Boolean](#)
- [Octet](#)
- [Fixed-point](#)
- [Enumeration](#)

Integer

IDL accepts integer literals in decimal, octal, or hexadecimal:

```
const short      I1 = -99;
const long       I2 = 0123; // Octal 123, decimal 83
const long long  I3 = 0x123; // Hexadecimal 123, decimal
                        291
const long long  I4 = +0xab; // Hexadecimal ab, decimal 171
```

Both unary plus and unary minus are legal.

Floating-point

Floating-point literals use the same syntax as C++:

```
const float      f1 = 3.1e-9; // Integer part, fraction
                        part,
                        // exponent
const double     f2 = -3.14; // Integer part and
                        fraction part
const long double f3 = .1    // Fraction part only
const double     f4 = 1.    // Integer part only
const double     f5 = .1E12 // Fraction part and
                        exponent
const double     f6 = 2E12  // Integer part and
                        exponent
```

Character and string

Character constants use the same escape sequences as C++:

```
const char C1 = 'c'; // the character c
const char C2 = '\007'; // ASCII BEL, octal escape
const char C3 = '\x41'; // ASCII A, hex escape
const char C4 = '\n'; // newline
const char C5 = '\t'; // tab
const char C6 = '\v'; // vertical tab
const char C7 = '\b'; // backspace
const char C8 = '\r'; // carriage return
const char C9 = '\f'; // form feed
const char C10 = '\a'; // alert
const char C11 = '\\'; // backslash
const char C12 = '\?'; // question mark
const char C13 = '\''; // single quote
// String constants support the same escape sequences as
// C++
const string S1 = "Quote: \""; // string with double
                        quote
const string S2 = "hello world"; // simple string
const string S3 = "hello" " world"; // concatenate
const string S4 = "\xA" "B"; // two characters
                        // ('\xA' and 'B'),
                        // not the single
                        character '\xAB
```

Wide character and string

Wide character and string constants use C++ syntax. Use Universal character codes to represent arbitrary characters. For example:

```
const wchar    C = L'X';
const wstring  GREETING = L"Hello";
const wchar    OMEGA = L'\u03a9';
const wstring  OMEGA_STR = L"Omega: \u3A9";
```

Note: IDL files themselves always use the ISO Latin-1 code set, they cannot use Unicode or other extended character sets.

Boolean

Boolean constants use the keywords `FALSE` and `TRUE`. Their use is unnecessary, inasmuch as they create needless aliases:

```
// There is no need to define boolean constants:
const CONTRADICTION = FALSE;    // Pointless and confusing
const TAUTOLOGY = TRUE;        // Pointless and confusing
```

Octet

Octet constants are positive integers in the range 0-255.

```
const octet O1 = 23;
const octet O2 = 0xf0;
```

Note: Octet constants were added with CORBA 2.3, so ORBs that are not compliant with this specification might not support them.

Fixed-point

For fixed-point constants, you do not explicitly specify the digits and scale. Instead, they are inferred from the initializer. The initializer must end in `d` or `D`. For example:

```
// Fixed point constants take digits and scale from the
// initialiser:
const fixed val1 = 3D;           // fixed<1,0>
const fixed val2 = 03.14d;      // fixed<3,2>
const fixed val3 = -03000.00D;  // fixed<4,0>
const fixed val4 = 0.03D;       // fixed<3,2>
```

The type of a fixed-point constant is determined after removing leading and trailing zeros. The remaining digits are counted to determine the digits and scale. The decimal point is optional.

Note: Currently, there is no way to control the scale of a constant if it ends in trailing zeros.

Enumeration

Enumeration constants must be initialized with the scoped or unscoped name of an enumerator that is a member of the type of the enumeration. For example:

```
enum Size { small, medium, large };  
  
const Size DFL_SIZE = medium;  
const Size MAX_SIZE = ::large;
```

Note: Enumeration constants were added with CORBA 2.3, so ORBs that are not compliant with this specification might not support them.

Constant Expressions

IDL provides a number of [arithmetic](#) and [bitwise](#) operators.

Operator precedence

The precedence for operators follows the rules for C++. You can override the default precedence by adding parentheses.

Arithmetic operators

The arithmetic operators have the usual meaning and apply to integral, floating-point, and fixed-point types (except for %, which requires integral operands). However, these operators do not support mixed-mode arithmetic; you cannot, for example, add an integral value to a floating-point value. The following code contains several examples:

```
// You can use arithmetic expressions to define constants.  
const long MIN = -10;  
const long MAX = 30;  
const long DFLT = (MIN + MAX) / 2;  
  
// Can't use 2 here  
const double TWICE_PI = 3.1415926 * 2.0;  
  
// 5% discount  
const fixed DISCOUNT = 0.05D;  
const fixed PRICE = 99.99D;  
  
// Can't use 1 here  
const fixed NET_PRICE = PRICE * (1.0D - DISCOUNT);
```

Expressions are evaluated using the type promotion rules of C++. The result is coerced back into the target type. The behavior for overflow is undefined, so do not rely on it. Fixed-point expressions are evaluated internally with 62 bits of precision, and results are truncated to 31 digits.

Bitwise operators

The bitwise operators only apply to integral types. The right-hand operand must be in the range 0–63. Note that the right-shift operator `>>` is guaranteed to inject zeros on the left, whether the left-hand operand is signed or unsigned:

```
// You can use bitwise operators to define constants.
const long ALL_ONES = -1;           // 0xffffffff
const long LHW_MASK = ALL_ONES << 16; // 0xffff0000
const long RHW_MASK = ALL_ONES >> 16; // 0x0000ffff
```

IDL guarantees two's complement binary representation of values.

Developing Applications with Genies

The code generation toolkit is packaged with several genies that can help your development effort get off to a fast start.

Two genies generate code that you can use immediately for application development:

- `cpp_poa_genie.tcl` reads IDL code and generates C++ source files that you can compile into a working application.
- `cpp_poa_op.tcl` generates the C++ signatures of specified operations and attributes and writes them to a file. You can use this genie on new or changed interfaces, then update existing source code with the generated signatures.

Note: OS/390, both native and UNIX system services, do not support the code generation toolkit and distributed genies.

Starting Development Projects

The C++ genie `cpp_poa_genie.tcl` creates a complete, working client and server directly from your IDL interfaces. You can then add application logic to the generated code. This can improve productivity in two ways:

- The outlines of your application—class declarations and operation signatures—are generated for you.
- A working system is available immediately, which you can incrementally modify and test. With the generated makefile, you can build and test modifications right away, thereby eliminating much of the overhead that is usually associated with getting a new project underway.

In a genie-generated application, the client invokes every operation and each attribute's get and set methods, and directs all display to standard output. The server also writes all called operations to standard output.

This client/server application achieves these goals:

- Demonstrates or tests an Orbix client/server application for a particular interface or interfaces.
- Provides a starting point for your application.
- Shows the right way to initialize and pass parameters, and to manage memory for various IDL data types.

Genie Syntax

cpp_poa_genie.tcl uses the following syntax:

```
idlgen cpp_poa_genie.tcl component-spec [options] idl-file
```

You must specify an IDL file. You must also specify the application components to generate, either all components at once, or individual components, with one of the arguments in [Table 4](#):

Table 4: *Component specifier arguments to cpp_poa_genie.tcl*

Component specifier	Output
-all	All components: server, servant, client, and makefile (see page 95).
-servant	Servant classes to implement the selected interfaces (see page 97).
-server	Server main program (see page 100)
-client	Client main program (see page 103).
-makefile	A makefile to compile server and client applications (see page 103).

Each component specifier can take its own arguments. For more information on these, refer to the discussion on each component later in this chapter.

You can also supply one or more of the optional switches shown in [Table 5](#):

Table 5: *Optional switches to cpp_poa_genie.tcl*

Option	Description
-complete/-incomplete	Controls the completeness of the code that is generated for the specified components (see page 103).
-dir	Specifies where to generate file output (see page 106).
-include	Specifies to generate code for included files (see page 96).
-interface-spec	Specifies to generate code only for the specified interfaces (see page 96).
-v/-s	Controls the level of verbosity (see page 106).

Specifying Application Components

The `-all` argument generates the files that implement all application components: server, servant, client, and makefile. For example, the following command generates all the files required for an application that is based on `bankdemo.idl`:

```
> idlgen cpp_poa_genie.tcl -all bankdemo.idl

bankdemo.idl:
idlgen: creating BankDemo_BankImpl.h
idlgen: creating BankDemo_BankImpl.cxx
idlgen: creating BankDemo_AccountImpl.h
idlgen: creating BankDemo_AccountImpl.cxx
idlgen: creating server.cxx
idlgen: creating client.cxx
idlgen: creating call_funcs.h
idlgen: creating call_funcs.cxx
idlgen: creating it_print_funcs.h
idlgen: creating it_print_funcs.cxx
idlgen: creating it_random_funcs.h
idlgen: creating it_random_funcs.cxx
idlgen: creating Makefile
```

Alternatively, you can use `cpp_poa_genie.tcl` to generate one or more application components. For example, the following command specifies to generate only those files that are required to implement a servant:

```
> idlgen cpp_poa_genie.tcl -servant bankdemo.idl

bankdemo.idl:
idlgen: creating BankDemo_BankImpl.h
idlgen: creating BankDemo_BankImpl.cxx
idlgen: creating BankDemo_AccountImpl.h
idlgen: creating BankDemo_AccountImpl.cxx
idlgen: creating it_print_funcs.h
idlgen: creating it_print_funcs.cxx
idlgen: creating it_random_funcs.h
idlgen: creating it_random_funcs.cxx
```

By generating output for application components selectively, you can control genie processing for each one. For example, the following commands specify different `-dir` options, so that server and servant files are output to one directory, and client files are output to another:

```
> idlgen cpp_poa_genie.tcl -servant - server bankdemo.idl
  -dir c:\app\server
> idlgen cpp_poa_genie.tcl -client bankdemo.idl -dir
  c:\app\client
```

Selecting Interfaces

By default, `cpp_poa_genie.tcl` generates code for all interfaces in the specified IDL file. You can specify to generate code for specific interfaces within the file by supplying their fully scoped names. For example, the following command specifies to generate code for the Bank interface in `bankdemo.idl`:

```
> idlgen cpp_poa_genie.tcl -all BankDemo::Bank bankdemo.idl
```

You can also use wildcard patterns to specify the interfaces to process. For example, the following command generates code for all interfaces in module `BankDemo`:

```
> idlgen cpp_poa_genie.tcl BankDemo:* bankdemo.idl
```

The following command generates code for all interfaces in `foo.idl` with names that begin with `Foo` or end with `Bar`.

```
> idlgen cpp_poa_genie.tcl foo.idl "Foo*" "**Bar"
```

Note:For interfaces defined inside modules, the wildcard is matched against the fully scoped interface name, so `Foo*` matches `FooModule::Y` but not `BarModule::Foo`.

Pattern matching is performed according to the rules of the TCL `string match` command, which is similar to Unix or Windows filename matching. [Table 6](#) contains some common wildcard patterns:

Table 6: Wildcard pattern matching to interface names

Wildcard pattern	Matches...
*	Any string
?	Any single character
[xyz]	x, y, or z.

Including Files

By default, `cpp_poa_genie.tcl` generates code only for the specified IDL files. You can specify also to generate code for all `#include` files by supplying the `-include` option. For example, the following command specifies to generate code from `bankdemo.idl` and any IDL files that are included in it:

```
> idlgen cpp_poa_genie.tcl -all -include bankdemo.idl
```

The default for this option is set in the configuration file through `default.cpp_poa_genie.want_include`.

Implementing Servants

The `-servant` option generates POA servant classes that implement IDL interfaces. For example, this command generates a class header and implementation code for each interface that appears in IDL file `bankdemo.idl`:

```
idlgen cpp_poa_genie.tcl -servant bankdemo.idl
```

The `genie` constructs the implementation class name from the scoped name of the interface, replacing double colons (`::`) with an underscore (`_`) and adding a suffix—by default, `Impl`. The default suffix is set in the configuration file through `default.cpp.impl_class_suffix`.

For example, `BankDemo::Account` is implemented by class `BankDemo_AccountImpl`. The generated implementation class contains these components:

- A static `_create()` member method to create a servant.
- A member method to implement each IDL operation for the interface.

The `-servant` option can take one or more arguments, shown in [Table 7](#), that let you control how servant classes are generated:

Table 7: *Arguments that control servant generation*

Argument	Purpose
<code>-tie</code> <code>-notie</code>	Choose the inheritance or tie (delegation) method for implementing servants.
<code>-inherit</code> <code>-noinherit</code>	Choose whether implementation classes follow the same inheritance hierarchy as the IDL interfaces they implement.
<code>-default_poa</code> <i>arg</i>	Determines the behavior of implicit activation, which uses the default POA associated with a given servant. <code>default_poa</code> can take one of these arguments: <ul style="list-style-type: none">• <code>per_servant</code>: Set the correct default POA for each servant.• <code>exception</code>: Throw an exception on all attempts at implicit activation. For more information, see page 197 .
<code>-refcount</code> <code>-norefcount</code>	Choose whether or not servants are reference counted.

The actual content and behavior of member methods is determined by the `-complete` or `-incomplete` flag. For more information, see [“Controlling Code Completeness” on page 103](#).

-tie/-notie

A POA servant is either an instance of a class that inherits from a POA skeleton, or an instance of a tie template class that delegates to a separate implementation class. You can choose the desired approach by supplying `-tie` or `-notie` options. The default for this option is set in the configuration file through

```
default.cpp_poa_genie.want_tie.
```

With `-notie`, the genie generates servants that inherit directly from POA skeletons. For example:

```
class BankDemo_AccountImpl : public virtual
    POA_BankDemo::Account
```

The `_create()` method constructs a servant as follows:

```
POA_BankDemo::Account*
BankDemo_AccountImpl::_create(PortableServer::POA_ptr
    the_poa)
{
    return new BankDemo_AccountImpl(the_poa);
}
```

With `-tie`, the genie generates implementation classes that do not inherit from POA skeletons. The following example uses a `_create` method to create an implementation object (1), and a tie (2) that delegates to it:

Example 12: C++ Creating a TIE Object

```
POA_BankDemo::Account*
BankDemo_AccountImpl::_create(PortableServer::POA_ptr
    the_poa)
{
1   BankDemo_AccountImpl* tied_object =
    new BankDemo_AccountImpl();
2   POA_BankDemo::Account* the_tie =
    new
    POA_BankDemo_Account_tie<BankDemo_AccountImpl>(
        tied_object,
        the_poa
    );
    return the_tie;
}
```

-inherit/-noinherit

IDL servant implementation classes typically have the same inheritance hierarchy as the interfaces that they implement, but this is not required.

- `-inherit` generates implementation classes with the same inheritance as the corresponding interfaces.
- `-noinherit` generates implementation classes that do not inherit from each other. Instead, each implementation class independently implements all operations for its IDL interface, including operations that are inherited from other IDL interfaces.

The default for this option is set in the configuration file through `default.cpp_poa_genie.want_inherit`.

-default_poa

In the standard CORBA C++ mapping, each servant class provides a `_this()` method, which generates an object reference and implicitly activates that object with the servant. Implicit activation calls `_default_POA()` on the same servant to determine the POA in which this object is activated. Unless you specify otherwise, `_default_POA()` returns the root POA, which is typically not the POA where you want to activate objects.

The code that `cpp_poa_genie.tcl` generates always overrides `_default_POA()` in a way that prevents implicit activation. Applications generated by this genie can only activate objects explicitly. Two options are available that determine how to override `_default_POA()`:

- `per_servant`: (default) Servant constructors and generated `_create()` methods takes a POA parameter. For each servant, `_default_POA()` returns the POA specified when the servant was created.
- `exception`: `_default_POA()` throws a `CORBA::INTERNAL` system exception. This option is useful in a group development environment, in that it allows tests to easily catch any attempts at implicit activation.

For more information about explicit and implicit activation, see [“Explicit Object Activation”](#).

-refcount/-norefcount

Multi-threaded servers need to reference-count their servants in order to avoid destroying a servant on one thread that is still in use on another. The POA specification provides the standard functions `_add_ref()` and `_remove_ref()` to support reference counting, but by default they do nothing.

- `-refcount` generates servants that inherit from the standard class `PortableServer::RefCountServantBase`, which enables reference counting. For example:

```
class BankDemo_AccountImpl
: public virtual POA_BankDemo::Account,
  public virtual PortableServer::RefCountServantBase
```

- `-norefcount` specifies that servants do not inherit from `RefCountServantBase`.

The `-refcount` option is automatically enabled if you use the `-threads` option (see [page 101](#)).

The default for this option is set in the configuration file through `default.cpp_poa_genie.want_refcount`.

Note: `-refcount` is invalid with `-tie`. The genie issues a warning if you combine these options. Tie templates as defined in the POA standard do not support reference counting, and the genie cannot change their inheritance. It is recommended that you do not use the tie approach for multi-threaded servers.

Implementing the Server Mainline

The `-server` option generates a simple server mainline that activates and exports some objects. For example, the following command generates a file called `server.cxx` that contains a `main` program:

```
> idlgen cpp_poa_genie.tcl -server bankdemo.idl
```

The server program performs the following steps:

1. Initializes the ORB and POA.
2. Installs a signal handler to shut down gracefully if the server is killed via SIGTERM on Unix or a CTRL-C event on Windows.
3. For each interface:
 - ◆ Activates a CORBA object of that interface.
 - ◆ Exports a reference either to the naming service or to a file, depending on whether you set the option `-ns` or `-nons`.
4. Catches any exceptions and print a message.

The `-server` option can take one or more arguments, shown in [Table 8](#), that let you modify server behavior:

Table 8: *Options affecting the server*

Command line option	Purpose
<code>-threads</code> <code>-nothreads</code>	Choose a single or multi-threaded server. The <code>-threads</code> argument also implies <code>-refcount</code> (see page 99).
<code>-strategy simple</code>	Create servants during start-up.
<code>-strategy activator</code>	Create servants on demand with a servant activator.
<code>-strategy locator</code>	Create servants per call with a servant locator.
<code>-strategy default_servant</code>	For each interface, generate a POA that uses a default servant.
<code>-ns</code> <code>-nons</code>	Determines how to export object references: <ul style="list-style-type: none"> • <code>-ns</code>: use the naming service to publish object references. • <code>-nons</code>: write object references to a file.

-threads/-nothreads

You can specify the threads policy for all POAs in the server with one of these options:

-nothreads sets the `SINGLE_THREAD_MODEL` policy on all POAs in the server, which ensures that all calls to application code are made in the main thread. This policy allows a server to run thread-unsafe code, but might reduce performance because the ORB can dispatch only one operation at a time.

-threads sets the `ORB_CTRL_MODEL` policy on all POAs in the server, allowing the ORB to dispatch incoming calls in multiple threads concurrently.

Note: If you enable multi-threading, you must ensure that your application code is thread-safe and application data structures are adequately protected by thread-synchronization calls.

The default for this option is set in the configuration file through `default.cpp_poa_genie.want_threads`.

-strategy Options

The POA is a flexible tool that lets servers manage objects with different strategies. Some servers can use a combination of strategies for different objects. You can use the genie to generate examples of each strategy, then cut-and-paste the appropriate generated code into your own server.

You set a server's object management strategy through one of the following arguments to the `-strategy` option:

-strategy simple: The server creates a POA with a policy of `USE_ACTIVE_OBJECT_MAP_ONLY` (see [page 192](#)). For each interface in the IDL file, the server `main()` creates a servant, activates it with the POA as a CORBA object, and exports an object reference. After the ORB is shut down, `main()` deletes the servants.

This strategy is appropriate for servers that implement a small, fixed set of objects.

-strategy activator: The server creates a POA and a servant activator (see ["Servant Activators" on page 212](#)). For each interface, the server exports an object reference. The object remains inactive until a client first calls on its reference; then, the servant activator is invoked and creates the appropriate servant, which remains in memory to handle future calls on that reference. The servant activator deletes the servants when the POA is destroyed.

This strategy lets the server start receiving requests immediately and defer creation of servants until they are needed. It is useful for servers that normally activate just a few objects out of a large collection on each run, or for servants that take a long time to initialize.

-strategy locator: The server creates a POA and a servant locator (see [“Servant Locators” on page 216](#)). The server exports references, but all objects are initially inactive. For every incoming operation, the POA asks the servant locator to select an appropriate servant. The generated servant locator creates a servant for each incoming operation, and deletes it when the operation is complete.

A servant locator is ideal for managing a cache of servants from a very large collection of objects in a database. You can replace the `preinvoke` and `postinvoke` methods in the generated locator with code that looks for servants in a database cache, loads them into the cache if required, and deletes old servants when the cache is full.

-strategy default_servant: The server creates a POA for each interface, and defines a default servant for each POA to handle incoming requests. A server that manages requests for many objects that all use the same interface should probably have a POA that maps all these requests to the same default servant. For more information about using default servants, see [“Setting a Default Servant” on page 223](#).

-ns/-nons

Determines how the server exports object references to the application:

-ns: Use the naming service to publish object references. For each interface, the server binds a reference that uses the interface name, in naming context `IT_GenieDemo`. For example, for interface `Demo_Bank`, the genie binds the reference `IT_GenieDemo/BankDemo_Bank`. If you use this option, the naming service and locator daemon must be running when you start the server.

For more information about the naming service, see [“Naming Service”](#).

-nons: Write stringified object references to a file. For each interface, the server exports a reference to a file named after the interface with the suffix `ref`—for example `BankDemo_Bank.ref`. The default for this option is set in the configuration file through `default.cpp_poa_genie`.

Implementing a Client

The `-client` option generates client source code in `client.cxx`. For example:

```
> idlgen cpp_poa_genie.tcl -client bank.idl
```

When you run this client, it performs the following actions for each interface:

1. Reads an object reference from the file generated by the server—for example, `BankDemo_Bank.ref`.
2. If generated with the `-complete` option, for each operation:
 - ◆ Calls the operation and passes random values.
 - ◆ Prints out the results.
3. Catches raised exceptions and prints an appropriate message.

Generating a Makefile

The `-makefile` option generates a makefile that can build the server and client applications. The makefile provides the following targets

- `all`: Compile and link the client and server.
- `clean`: Delete files created during compile and link.
- `clean_all`: Like `clean`, it also deletes all the source files generated by `idlgen`, including the makefile itself.

To build the client and server, enter `nmake` (Windows) or `make` (UNIX).

Controlling Code Completeness

You can control the extent of the code that is generated for each interface through the `-complete` and `-incomplete` options. These options are valid for server, servant, and client code generation.

The default for this option is set in the configuration file through `default.cpp_poa_genie.want_complete`.

For example, the following commands generate complete servant and client code and incomplete server mainline code:

```
> idlgen cpp_poa_genie.tcl -servant -complete bankdemo.idl
> idlgen cpp_poa_genie.tcl -client -complete bankdemo.idl
> idlgen cpp_poa_genie.tcl -server -incomplete bankdemo.idl
```

Setting the `-complete` option on servant, server, and client components yields a complete application that you can compile and run. The application performs these tasks:

- The client application calls every operation in the server application and passes random values as `in` parameters.
- The server application returns random values for `inout/out` parameters and `return` values.
- Client and server print a message for each operation call, which includes the values passed and returned.

Using the `-complete` option lets you quickly produce a demo or proof-of-concept prototype. It also offers useful models for typical coding tasks, showing how to initialize parameters properly, invoke operations, throw and catch exceptions, and perform memory management.

If you are familiar with calling and parameter passing rules and simply want a starting point for your application, you probably want to use the `-incomplete` option. This option produces minimal code, omitting the bodies of operations, attributes, and client-side invocations.

The sections that follow describe, for each application component, the differences between complete and incomplete code generation. All examples assume the following IDL for interface `Account`:

```
// IDL:
module BankDemo
{
    // Other interfaces and type definitions omitted...
    interface Account
    {
        exception InsufficientFunds {};
        readonly attribute AccountId account_id;
        readonly attribute CashAmount balance;
        void withdraw(
            in CashAmount amount
        ) raises (InsufficientFunds);

        void
        deposit(
            in CashAmount amount
        );
    };
}
```

Servant code

Qualifying the `-servant` option with `-incomplete` or `-complete` yields the required source files for each IDL interface. Either option generate the following files for interface `Account`:

```
BankDemo_AccountImpl.h
BankDemo_AccountImpl.cxx
```

Incomplete servant

The `-incomplete` option specifies to generate servant class `BankDemo_AccountImpl`, which implements the `BankDemo::Account` interface. The implementation of each operation and attribute throws a `CORBA::NO_IMPLEMENT` exception.

For example, the following code is generated for the `deposit()` operation:

```
void
BankDemo_AccountImpl::deposit(
    BankDemo::CashAmount amount
) throw(
    CORBA::SystemException
```

```

)
{
    throw CORBA::NO_IMPLEMENT();
}

```

All essential elements of IDL code are automatically generated, so you can focus on writing the application logic for each IDL operation.

Complete servant

The `-complete` option specifies to generate several files that provide the functionality required to generate random values for parameter passing, and to print those values:

```

it_print_funcs.h
it_print_funcs.cxx
it_random_funcs.h
it_random_funcs.cxx

```

Member methods are fully implemented to print parameter values and, if required, return a value to the client. For example, the following code is generated for the `deposit()` operation:

```

void
BankDemo_AccountImpl::deposit(
    BankDemo::CashAmount amount
) throw(
    CORBA::SystemException
)
{
    // Diagnostics: print the values of "in" and "inout"
    parameters
    cout << "BankDemo_AccountImpl::deposit(): "
         << "called with..."
         << endl;
    cout << "\tamount = ";
    IT_print_BankDemo_CashAmount(cout, amount, 3);
    cout << endl;

    // Diagnostics.
    cout << "BankDemo_AccountImpl::deposit(): returning"
         << endl;
}

```

Client Code

In a completely implemented client, `cpp_poa_genie.tcl` generates the client source file `call_funcs.cxx`, which contains method calls that invoke on all operation and attributes of each object. Each method assigns random values to the parameters of operations and prints out the values of parameters that they send, and those that are received back as `out` parameters. Utility methods to assign random values to IDL types are generated in the file `it_random_funcs.cxx`, and utility methods to print the values of IDL types are generated in the file `it_print_funcs.cxx`.

An incomplete client contains no invocations.

Both complete and incomplete clients catch raised exceptions and print appropriate messages.

General Options

You can supply switches that control `cpp_poa_genie.tcl` genie output:

-dir: By default, `cpp_poa_genie.tcl` writes all output files to the current directory. With the `-dir` option, you can explicitly specify where to generate file output.

-v/-s: By default, `cpp_poa_genie.tcl` runs in verbose (`-v`) mode. With the `-s` option, you can silence all messaging.

Compiling the Application

To compile a genie-generated application, Orbix must be properly installed on the client and server hosts:

1. Build the application using the makefile.
2. In separate windows, run first the server, then the client applications.

Generating Signatures of Individual Operations

IDL interfaces sometimes change during development. A new operation might be added to an interface, or the signature of an existing operation might change. When such a change occurs, you must update existing C++ code with the signatures of the new or modified operations. You can avoid much of this work with the `cpp_poa_op.tcl` genie. This genie prints the C++ signatures of specified operations and attributes to a file. You can then paste these operations back into the application source files.

For example, you might add a new operation `close()` to interface `BankDemo::Account`. To generate the new operation, run the `cpp_poa_op.tcl` genie:

```
> idlgen cpp_poa_op.tcl bankdemo.idl "*/:close"
```

```
idlgen: creating tmp
```

```
Generating signatures for BankDemo::Account::close
```

As in this example, you can use wildcards to specify the names of operations or attributes. If you do not explicitly specify any operations or attributes, the genie generates signatures for all operations and attributes.

By default, wild cards are matched only against names of operations and attributes in the specified IDL file. If you specify the `-include` option, wildcards are also matched against all operations and attributes in the included IDL files.

By default, `cpp_poa_op.tcl` writes generated operations to file `tmp`. You can specify a different file name with the `-o` command-line option:

```
> idlgen cpp_poa_op.tcl bankdemo.idl -o ops.txt ">:::close"

bankdemo.idl:
idlgen: creating ops.txt
Generating signatures for BankDemo::Account::close
```

Configuration Settings

The configuration file `idlgen.cfg` contains default settings for the C++ genie `cpp_poa_genie.tcl` at the scope `default.cpp_poa_genie`.

Some other settings are not specific to `cpp_poa_genie.tcl` but are used by the `std/cpp_poa_boa_lib.tcl` library, which maps IDL constructs to their C++ equivalents. `cpp_poa_genie.tcl` uses this library extensively, so these settings affect the output that it generates. They are held in the scope `default.cpp`.

For a full listing of these settings, refer to the *CORBA Code Generation Toolkit Guide*.

ORB Initialization and Shutdown

The mechanisms for initializing and shutting down the ORB on a client and a server are the same.

The `main()` of both sever and client must perform these steps:

- Initialize the ORB by calling `CORBA::ORB_init()`.
- Shut down and destroy the ORB, by calling `shutdown()` and `destroy()` on the ORB.

Orbix also provides its own `IT_TerminationHandler` class, which enables applications to handle delivery of `ctrl-c` and similar events in a portable manner. For more information, see [“Termination Handler” on page 183](#).

Initializing the ORB Runtime

Before an application can start any CORBA-related activity, it must initialize the ORB runtime by calling `ORB_init()`. `ORB_init()` returns an object reference to the ORB object; this, in turn, lets the client obtain references to other CORBA objects, and make other CORBA-related calls.

Calling within `main()`

It is common practice to set a global variable with the ORB reference, so the ORB object is accessible to most parts of the code. However, you should call `ORB_init()` only after you call `main()` to ensure access to command line arguments. `ORB_init()` scans its arguments parameter for command-line options that start with `-ORB` and removes them. The arguments that remain can be assumed to be application-specific.

Supplying an ORB name

You can supply an ORB name as an argument; this name determines the configuration information that the ORB uses. If you supply null, Orbix uses the ORB identifier as the default ORB name. ORB names and configuration are discussed in the *Application Server Platform Administrator's Guide*.

C++ mapping

`ORB_init()` is defined as follows:

```
namespace CORBA {  
  
// ...  
ORB_ptr ORB_init(  
    int &          argc,  
    char **        aaccv,  
    const char *   orb_identifier = ""  
);  
// ...  
}
```

`ORB_init()` expects a reference to `argc` and a non-constant pointer to `aaccv`. `ORB_init()` scans the passed argument vector for command-line options that start with `-ORB` and removes them.

Registering portable interceptors

During ORB initialization, portable interceptors are instantiated and registered through an ORB initializer. The client and server applications must register the ORB initializer before calling `ORB_init()`. For more information, see [“Registering Portable Interceptors” on page 469](#).

Shutting Down the ORB

For maximum portability and to ensure against resource leaks, a client or server must always shut down and destroy the ORB at the end of `main()`:

- `shutdown()` stops all server processing, deactivates all POA managers, destroys all POAs, and causes the `run()` loop to terminate. `shutdown()` takes a single Boolean argument; if set to true, the call blocks until the shutdown process completes before it returns control to the caller. If set to false, a background thread is created to handle shutdown, and the call returns immediately.
- `destroy()` destroys the ORB object and reclaims all resources associated with it.

In this section

This section discusses the following topics:

Shutting Down a Client	page 110
Shutting down a server	page 111

Shutting Down a Client

A client is a CORBA application that does not call `CORBA::ORB::run()` and does not process incoming CORBA invocations.

Example 13 shows how a client is shut down:

Example 13: *Shutting down a CORBA client*

```
// C++
int main(int argc, char* argv[])
{
    CORBA::ORB_var orb;
    try
    {
        // ORB initialization not shown
        ...
        ...
        1 // SHUTDOWN
          orb->shutdown(1);
        2 orb->destroy();
          return 0;
    }
    catch (const CORBA::Exception& e)
    {
        cout << "Exception occurred: " << e << endl;
        return 1;
    }
}
```

1. A client calls `shutdown()` with the argument `1(TRUE)`, causing the `shutdown()` operation to remain blocked until ORB shutdown is complete.
2. The last thing the client does is to call `destroy()`. You are required to call `destroy()` for full CORBA compliancy.

Note:The `destroy()` function has no effect in Orbix. Hence, it can be omitted without affecting the runtime behavior of an Orbix application.

Shutting down a server

Because servers typically process invocations by calling `CORBA::ORB::run()`, which blocks indefinitely, `CORBA::ORB::shutdown()` cannot be called from the main thread. The following are the main ways of shutting down a server:

- Call `shutdown(0)` from a signal handler.
- Call `shutdown(0)` from a subthread.
- Call `shutdown(0)` in the context of an operation invocation.

Using a signal handler

[Example 14](#) illustrates shutting down a CORBA server using a signal handler:

Example 14: *Shutting down a server from a signal handler*

```
// C++
CORBA::ORB_var global_orb;

void termination_handler_callback(long sig_type)
{
    if (!CORBA::is_nil(global_orb))
    {
        cout << "Shutting down ORB." << endl;
        global_orb->shutdown(0);
    }
    else
    {
        cout << "ORB not initialised, aborting." << endl;
        abort();
    }
}

int main(int argc, char* argv[])
{
    IT_TerminationHandler
        termination_handler(termination_handler_callback);

    global_orb = CORBA::ORB_init(argc, argv);
    ...
    ...
    global_orb->run();
    global_orb->destroy();
    return 0;
}
```

In this example, `CORBA::ORB::shutdown()` is called with a `0` (`FALSE`) argument from a signal handler. The `shutdown()` operation is *not* called at the end of `main()`.

Note: Pay attention to the value of the flag passed to `shutdown()`. You can easily cause deadlock in a server by calling `shutdown(1)` which forces `shutdown()` to block until the ORB shutdown is complete. In a server, `shutdown(0)`, which returns immediately, is the appropriate form.

See [“Create a Termination Handler Object” on page 53](#) for a detailed description of the shutdown procedure for a server that uses a signal handler.

Using Policies

Orbix supports a number of CORBA and proprietary policies that control the behavior of application components.

Most policies are locality-constrained; that is, they apply only to the server or client on which they are set. Therefore, policies can generally be divided into server-side and client-side policies:

- Server-side policies generally apply to the processing of requests on object implementations. Server-side policies can be set programmatically and in the configuration, and applied to the server's ORB and its POAs.
- client-side policies apply to invocations that are made from the client process on an object reference. Client-side policies can be set programmatically and in the configuration, and applied to the client's ORB, to a thread, and to an object reference.

The procedure for setting policies programmatically is the same for both client and server:

1. Create the `CORBA::Policy` object for the desired policy.
2. Add the `Policy` object to a `PolicyList`.
3. Apply the `PolicyList` to the appropriate target—ORB, POA, thread, or object reference.

For detailed information about specific policies, refer to the chapters that cover client and POA development: [“Developing a Client”](#), and [“Managing Server Objects”](#).

Creating Policy and PolicyList Objects

Two methods are generally available to create policy objects:

- To apply policies to a POA, [use the appropriate policy factory](#) from the `PortableServer::POA` interface.
- Call `ORB::create_policy()` on the ORB.

After you create the required policy objects, you add them to a `PolicyList`. The `PolicyList` is then applied to the desired application component.

Using POA policy factories

The `PortableServer::POA` interface provides factories for creating `CORBA::Policy` objects that apply only to a POA (see [Table 12 on page 188](#)). For example, the following code uses POA factories to create policy objects that specify `PERSISTENT` and `USER_ID` policies for a POA, and adds these policies to a `PolicyList`.

```
CORBA::PolicyList policies;
policies.length (2);

// Use root POA to create POA policies
policies[0] = poa->create_lifespan_policy
    (PortableServer::PERSISTENT)
policies[1] = poa->create_id_assignment_policy
    (PortableServer::USER_ID)
```

Orbix also provides several proprietary policies to control POA behavior (see [page 113](#)). These policies require you to call `create_policy()` on the ORB to create `Policy` objects, as described in the next section.

Calling `create_policy()`

You call `create_policy()` on the ORB to create `Policy` objects. For example, the following code creates a `PolicyList` that sets a `SyncScope` policy of `SYNC_WITH_SERVER`; you can then use this `PolicyList` to set client policy overrides at the ORB, thread, or object scope:

```
#include <omg/messaging.hh>;
// ...
CORBA::PolicyList policies(1);
policies.length(1);
CORBA::Any policy_value;
policy_any <<= Messaging::SYNC_WITH_SERVER;

policies[0] = orb->create_policy(
    Messaging::SYNC_SCOPE_POLICY_TYPE, policy_value );
```

Setting Orb and Thread Policies

The `CORBA::PolicyManager` interface provides the operations that a program requires to access and set ORB policies.

`CORBA::PolicyCurrent` is an empty interface that simply inherits all `PolicyManager` operations; it provides access to client-side policies at the thread scope.

ORB policies override system defaults, while thread policies override policies set on a system or ORB level. You obtain a `PolicyManager` or `PolicyCurrent` through `resolve_initial_references()`:

- `resolve_initial_references ("ORBPolicyManager")` returns the ORB's `PolicyManager`. Both server- and client-side policies can be applied at the ORB level.

- `resolve_initial_references ("PolicyCurrent")` returns a thread's `PolicyCurrent`. Only client-side policies can be applied to a thread.

The CORBA module contains the following interface definitions and related definitions to manage ORB and thread policies:

```

module CORBA {
    // ...

    enum SetOverrideType
    {
        SET_OVERRIDE,
        ADD_OVERRIDE
    };

    exception InvalidPolicies
    {
        sequence<unsigned short> indices;
    };

    interface PolicyManager {
        PolicyList
        get_policy_overrides( in PolicyTypeSeq ts );

        void
        set_policy_overrides(
            in PolicyList policies,
            in SetOverrideType set_add
        ) raises (InvalidPolicies);
    };

    interface PolicyCurrent : PolicyManager, Current
    {
    };
    // ...
}

```

set_policy_overrides() overrides policies of the same `PolicyType` that are set at a higher scope. The operation takes two arguments:

- A `PolicyList` sequence of `Policy` object references that specify the policy overrides.
- An argument of type `SetOverrideType`:
 - `ADD_OVERRIDE` adds these policies to the policies already in effect.
 - `SET_OVERRIDE` removes all previous policy overrides and establishes the specified policies as the only override policies in effect at the given scope.

`set_policy_overrides()` returns a new proxy that has the specified policies in effect; the original proxy remains unchanged.

To remove all overrides, supply an empty `PolicyList` and `SET_OVERRIDE` as arguments.

get_policy_overrides() returns a `PolicyList` of object-level overrides that are in effect for the specified `PolicyTypes`. The operation takes a single argument, a `PolicyTypeSeq` that specifies

the `PolicyTypes` to query. If the `PolicyTypeSeq` argument is empty, the operation returns with all overrides for the given scope. If no overrides are in effect for the specified `PolicyTypes`, the operation returns an empty `PolicyList`.

After `get_policy_overrides()` returns a `PolicyList`, you can iterate through the individual `Policy` objects and obtain the actual setting in each one by narrowing it to the appropriate derivation (see [“Getting Policies” on page 119](#)).

Setting Server-Side Policies

Orbix provides a set of default policies that are effective if no policy is explicitly set in the configuration or programmatically. You can explicitly set server policies at three scopes, listed in ascending order of precedence:

1. In the configuration, so they apply to all ORBs that are in the scope of a given policy setting. For a complete list of policies that you can set in the configuration, refer to the *Application Server Platform Administrator's Guide*.
2. On the server's ORB, so they apply to all POAs that derive from that ORB's root POA. The ORB has a `PolicyManager` with operations that let you access and set policies on the server ORB (see [“Setting Orb and Thread Policies” on page 114](#)).
3. On individual POAs, so they apply only to requests that are processed by that POA. Each POA can have its own set of policies (see [“Using POA Policies” on page 190](#)).

You can set policies in any combination at all scopes. If settings are found for the same policy type at more than one scope, the policy at the lowest scope prevails.

Most server-side policies are POA-specific. POA policies are typically attached to a POA when it is created, by supplying a `PolicyList` object as an argument to `create_POA()`. The following code creates POA `persistentPOA` as a child of the root POA, and attaches a `PolicyList` to it:

```
//get an object reference to the root POA
CORBA::Object_var obj =
    orb->resolve_initial_references( "RootPOA" );
PortableServer::POA_var poa = POA::_narrow( obj );

//create policy object
CORBA::PolicyList policies;
policies.length (2);

// set policy object with desired policies
policies[0] = poa->create_lifespan_policy
    (PortableServer::PERSISTENT)
policies[1] = poa->create_id_assignment_policy
    (PortableServer::USER_ID)

//create a POA for persistent objects
poa = poa->create_POA( "persistentPOA", NULL, policies );
```

In general, you use different sets of policies in order to differentiate among various POAs within the same server process, where each POA is defined in a way that best accommodates the

needs of the objects that it processes. So, a server process that contains the POA `persistentPOA` might also contain a POA that supports only transient object references, and only handles requests for callback objects.

For more information about using POA policies, [see page 190](#).

Setting Client Policies

Orbix provides a set of default policies that are effective if no policy is explicitly set in the configuration or programmatically. Client policies can be set at four scopes, listed here in ascending order of precedence:

1. In the configuration, so they apply to all ORBs that are in the scope of a given policy setting. For a complete list of policies that you can set in the configuration, refer to the *Application Server Platform Administrator's Guide*.
2. On the client's ORB, so they apply to all invocations. The ORB has a `PolicyManager` with operations that let you access and set policies on the client ORB (see "[Setting Orb and Thread Policies](#)" on page 114).
3. On a given thread, so they apply only to invocations on that thread. Each client thread has a `PolicyCurrent` with operations that let you access and set policies on that thread (see [page 114](#)).
4. On individual object references, so they apply only to invocations on those objects. Each object reference can have its own set of policies; the `Object` interface provides operations that let you access and set an object reference's quality of service policies (see "[Managing Object Reference Policies](#)" on page 118).

Setting Policies at Different Scopes

You can set policies in any combination at all scopes. If settings are found for the same policy type at more than one scope, the policy at the lowest scope prevails.

For example, the `SyncScope` policy type determines how quickly a client resumes processing after sending one-way requests. The default `SyncScope` policy is `SYNC_NONE`: Orbix clients resume processing immediately after sending one-way requests.

You can set this policy differently on the client's ORB, threads, and individual object references. For example, you might leave the default `SyncScope` policy unchanged at the ORB scope, set a thread to `SYNC_WITH_SERVER`; and set certain objects within that thread to `SYNC_WITH_TARGET`. Given these quality of service settings, the client blocks on one-way invocations as follows:

- Outside the thread, the client never blocks.
- Within the thread, the client always blocks until it knows whether the invocations reached the server.
- For all objects within the thread that have `SYNC_WITH_TARGET` policies, the client blocks until the request is fully processed.

Managing Object Reference Policies

The `CORBA::Object` interface contains the following operations to manage object policies:

```
interface Object {
    // ...
    Policy
    get_client_policy(in PolicyType type);

    Policy
    get_policy(in PolicyType type);

    PolicyList
    get_policy_overrides( in PolicyTypeSeq ts );

    Object
    set_policy_overrides(
        in PolicyList policies,
        in SetOverrideType set_add
    ) raises (InvalidPolicies);

    boolean
    validate_connection(out PolicyList
inconsistent_policies);
};
```

get_client_policy() returns the policy override that is in effect for the specified `PolicyType`. This method obtains the effective policy override by checking each scope until it finds a policy setting: first at object scope, then thread scope, and finally ORB scope. If no override is set at any scope, the system default is returned.

get_policy() returns the object's effective policy for the specified `PolicyType`. The effective policy is the intersection of values allowed by the object's effective override—as returned by `get_client_policy()`—and the policy that is set in the object's IOR. If the intersection is empty, the method raises exception `INV_POLICY`. Otherwise, it returns a policy whose value is legally within the intersection. If the IOR has no policy set for the `PolicyType`, the method returns the object-level override.

get_policy_overrides() returns a `PolicyList` of overrides that are in effect for the specified `PolicyTypes`. The operation takes a single argument, a `PolicyTypeSeq` that specifies the `PolicyTypes` to query. If the `PolicyTypeSeq` argument is empty, the operation returns with all overrides for the given scope. If no overrides are in effect for the specified `PolicyTypes`, the operation returns an empty `PolicyList`.

After `get_policy_overrides()` returns a `PolicyList`, you can iterate through the individual `Policy` objects and obtain the actual setting in each one by narrowing it to the appropriate derivation (see [“Getting Policies” on page 119](#)).

set_policy_overrides() overrides policies of the same `PolicyType` that are set at a higher scope, and applies them to the new object reference that it returns. The operation takes two arguments:

- A `PolicyList` sequence of `Policy` object references that specify the policy overrides.
- An argument of type `SetOverrideType`:
 - ♦ `ADD_OVERRIDE` adds these policies to the policies already in effect.
 - ♦ `SET_OVERRIDE` removes all previous policy overrides and establishes the specified policies as the only override policies in effect at the given scope.

To remove all overrides, supply an empty `PolicyList` and `SET_OVERRIDE` as arguments.

validate_connection() returns true if the object's effective policies allow invocations on that object. This method forces rebinding if one of these conditions is true:

- The object reference is not yet bound.
- The object reference is bound but the current policy overrides have changed since the last binding occurred; or the binding is invalid for some other reason.

The method returns false if the object's effective policies cause invocations to raise the exception `INV_POLICY`. If the current effective policies are incompatible, the output parameter `inconsistent_policies` returns with a `PolicyList` of those policies that are at fault.

If binding fails for a reason that is unrelated to policies, `validate_connections()` raises the appropriate system exception.

A client typically calls `validate_connections()` when its `RebindPolicy` is set to `NO_REBIND`.

Getting Policies

As shown earlier, `CORBA::PolicyManager`, `CORBA::PolicyCurrent`, and `CORBA::Object` each provide operations that allow programmatic access to the effective policies for an ORB, thread, and object. Accessor operations obtain a `PolicyList` for the given scope. After you get a `PolicyList`, you can iterate over its `Policy` objects. Each `Policy` object has an accessor method that identifies its `PolicyType`. You can then use the `Policy` object's `PolicyType` to narrow to the appropriate type-specific `Policy` derivation—for example, a `SyncScopePolicy` object. Each derived object provides its own accessor method that obtains the policy in effect for that scope.

The Messaging module provides these PolicyType definitions:

```
module Messaging
{
    // Messaging Quality of Service

    typedef short RebindMode;

    const RebindMode TRANSPARENT = 0;
    const RebindMode NO_REBIND = 1;
    const RebindMode NO_RECONNECT = 2;

    typedef short SyncScope;

    const SyncScope SYNC_NONE = 0;
    const SyncScope SYNC_WITH_TRANSPORT = 1;
    const SyncScope SYNC_WITH_SERVER = 2;
    const SyncScope SYNC_WITH_TARGET = 3;

    // PolicyType constants

    const CORBA::PolicyType REBIND_POLICY_TYPE
    = 23;
    const CORBA::PolicyType SYNC_SCOPE_POLICY_TYPE
    = 24;

    // Locally-Constrained Policy Objects

    // Rebind Policy (default = TRANSPARENT)
        readonly attribute RebindMode rebind_mode;
};

    interface RebindPolicy : CORBA::Policy {
        // Synchronization Policy (default =
        SYNC_WITH_TRANSPORT)

        interface SyncScopePolicy : CORBA::Policy {
            readonly attribute SyncScope synchronization;
        };
        ...
    }
}
```

For example, the following code gets the ORB's SyncScope policy:

```
#include <omg/messaging.hh>
...
// get reference to PolicyManager

CORBA::Object_var object;
object =
    orb->resolve_initial_references("ORBPolicyManager");

// narrow
CORBA::PolicyManager_var policy_mgr =
    CORBA::PolicyManager::_narrow(object);

// set SyncScope policy at ORB scope (not shown)
// ...

// get SyncScope policy at ORB scope
CORBA::PolicyTypeSeq types;
types.length(1);
types[0] = SYNC_SCOPE_POLICY_TYPE;

// get PolicyList from ORB's PolicyManager
CORBA::PolicyList_var pList =
    policy_mgr->get_policy_overrides( types );

// evaluate first Policy in PolicyList
Messaging::SyncScopePolicy_var sync_p =
    Messaging::SyncScopePolicy::_narrow( pList[0] );

Messaging::SyncScope sync_policy =
    sync_p->synchronization();

cout << "Effective SyncScope policy at ORB level is "
     << sync_policy << endl;
```

Developing a Client

A CORBA client initializes the ORB runtime, handles object references, invokes operations on objects, and handles exceptions that these operations throw.

For information about exception handling, see ["Exceptions"](#).

Mapping IDL Interfaces to Proxies

When you compile IDL, the compiler maps each IDL interface to a client-side *proxy* class of the same name. Proxy classes implement the client-side call stubs that marshal parameter values and send operation invocations to the correct destination object. When a client invokes on a proxy method that corresponds to an IDL operation, Orbix conveys the call to the corresponding server object, whether remote or local.

The client application accesses proxy methods only through an object reference. When the client brings an object reference into its address space, the client runtime ORB instantiates a proxy to represent the object. In other words, a proxy acts as a local ambassador for the remote object.

For example, interface `Bank::Account` has this IDL definition:

```
module BankDemo
{
    typedef float CashAmount;
    exception InsufficientFunds {};
    // ...
    interface Account{
        void withdraw( in CashAmount amount )
            raises (InsufficientFunds);

        // ... other operations not shown
    };
};
```

Given this IDL, the IDL compiler generates the following proxy class definition for the client implementation:

```
namespace BankDemo
{
    typedef CORBA::Float CashAmount;
    // ...

    class Account : public virtual CORBA::Object
    {
        // ...
        virtual void withdraw( CashAmount amount ) = 0;
    }
    // other operations not shown ...
}
```

This proxy class demonstrates several characteristics that are true of all proxy classes:

- Member methods derive their names from the corresponding interface operations—in this case, `withdrawal()`.
- The proxy class inherits from `CORBA::Object`, so the client can access all the inherited functionality of a CORBA object.
- `Account::withdrawal` and all other member methods are defined as pure virtual, so the client code cannot instantiate the `Account` proxy class or any other proxy class. Instead, clients can access the `Account` object only indirectly through object references.

Using Object References

For each IDL interface definition, a POA server can generate and export references to the corresponding object that it implements. To access this object and invoke on its methods, a client must obtain an object reference—generally, from a CORBA naming service. For each generated proxy class, the IDL compiler also generates two other classes: `interface_var` and `interface_ptr`, where `interface` is the name of the proxy class. Briefly, `_ptr` types are unmanaged reference types, while `_var` types can be characterized as smart pointers.

Both reference types support the indirection operator `->`; when you invoke an operation on a `_var` or `_ptr` reference, the corresponding proxy object redirects the C++ call across the network to the appropriate member method of the object's servant.

While `_ptr` and `_var` references differ in a number of ways, they both act as handles to the corresponding client proxy. The client code only needs to obtain an object reference and use it to initialize the correct `_ptr` or `_var` reference. The underlying proxy code and ORB runtime take all responsibility for ensuring transparent access to the server object.

For example, given the previous IDL, the IDL compiler generates two object reference types to the CORBA object, `Bank::Account::Account_ptr` and `Account_var`. You can use either reference type to invoke operations such as `withdrawal()` on the `Bank::Account` object. Thus, the following two invocations are equivalent:

```
// ...
// withdraw_amt is already initialized

// Use a _ptr reference
Account_ptr accp = ...;    // get reference...
balance = accp->withdrawal( withdraw_amt );

// Use a _var reference
Account_var accv = ...;    // get reference...
balance = accv->withdrawal( withdraw_amt );
```

Note: Because `_ptr` types are not always implemented as actual C++ pointers, you should always use the `_ptr` definition. Regardless of the underlying mapping, a `_ptr` type is always guaranteed to behave like a pointer, so it is portable across all platforms and language mappings.

Counting References

When you initialize a `_var` or `_ptr` reference with an object reference for the first time, the client instantiates a proxy and sets that proxy's reference count to one. Each proxy class has a `_duplicate()` method, which allows a client to create a copy of the target proxy. In practice, this method simply increments the reference count on that proxy and returns a new `_ptr` reference to it. Actual methods for copying `_ptr` and `_var` references differ and are addressed separately in this chapter; conceptually, however, the result is the same.

For example, given an object reference to the `Account` interface, the following client code initializes a `_ptr` reference as follows:

```
Account_ptr accp1 = ...; // get reference somehow
```

This instantiates an `Account` object proxy and automatically sets its reference count to one:

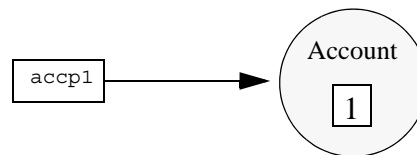

Figure 16: Reference count for `Account` proxy is set to one.

The following code copies `accp1` into reference `accp2`, thus incrementing the `Account` proxy's reference count to 2

```
Account_ptr accp2 = Account::_duplicate(accp1);
```

The client now has two initialized `_ptr` references, `accp1` and `accp2`. Both refer to the same proxy, so invocations on either are treated as invocations on the same object.

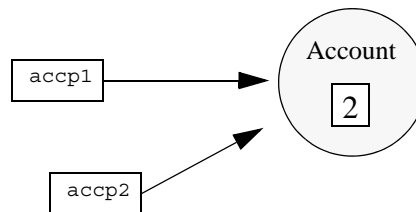

Figure 17: Reference for `Account` proxy is incremented to 2.

When you release a reference, the reference count of the corresponding proxy is automatically decremented. When the reference count is zero, Orbix deallocates the proxy. You can release references in any order, but you can only release a reference once, and you must not use any reference after it is released.

Note: A server object is completely unaware of its corresponding client proxy and its life cycle. Thus, calling `release()` and `_duplicate()` on a proxy reference has no effect on the server object.

Nil References

Nil references are analogous to C++ null pointers and contain a special value to indicate that the reference points nowhere. Nil references are useful mainly to indicate “not there” or optional semantics. For example, if you have a lookup operation that searches for objects via a key, it can return a nil reference to indicate the “not found” condition instead of raising an exception. Similarly, clients can pass a nil reference to an operation to indicate that no reference was passed for this operation—that is, you can use a nil reference to simulate an optional reference parameter.

You should only use the `CORBA::is_nil()` method to test whether a reference is nil. All other attempts to test for nil have undefined behavior. For example, the following code is not CORBA-compliant and can yield unpredictable results:

```
Object_ptr ref = ...;
if (ref != 0) {           // WRONG! Use CORBA::is_nil
    // Use reference...
}
```

You cannot invoke operations on a nil reference. For example, the following code has undefined behavior:

```
Account_ptr accp = Account::_nil();
// ...
CORBA::CashAmount bal = accp->balance(); // Crash
imminent!
```

Object Reference Operations

Because all object references inherit from `CORBA::Object`, you can invoke its operations on any object reference. `CORBA::Object` is a pseudo-interface with this definition:

```
module CORBA{ //PIDL
// ..
    interface Object{
        Object      duplicate()
        void        release();
        boolean     is_nil();
        boolean     is_a(in string repository_id);
        boolean     non_existent();
        boolean     is_equivalent(in Object other_object);
        boolean     hash(in unsigned long max);
        // ...
    }
};
```

Mappings

In C++, these operations are mapped to `CORBA::Object` member methods as follows: `is_nil()` is discussed earlier in this chapter

```
// In namespace CORBA:

class Object {
public:
    static Object_ptr _duplicate(Object_ptr obj);
    void release(Type_ptr);
    Boolean is_nil(Type_ptr p);
    Boolean _is_a(const char * repository_id);
    Boolean _non_existent();
    Boolean _is_equivalent(Object_ptr other_obj);
    ULong _hash(ULong max);
    // ...
};
```

(see page 126). `_duplicate()`, and `release()` are discussed later in this chapter (see page 129).

Operation descriptions

The following sections describe the remaining operations.

`_is_a()` is similar to `_narrow()` in that it lets you to determine whether an object supports a specific interface. For example:

```
CORBA::Object_ptr obj = ...; // Get a reference

if (!CORBA::is_nil(obj) &&
    obj->_is_a("IDL:BankDemo/Account:1.0"))
    // It's an Account object...
else
    // Some other type of object...
```

The test for nil in this code example prevents the client program from making a call via a nil object reference.

`_is_a()` lets applications manipulate IDL interfaces without static knowledge of the IDL—that is, without having linked the IDL-generated stubs. Most applications have static knowledge of IDL definitions, so they never need to call `_is_a()`. In this case, you can rely on `_narrow()` to ascertain whether an object supports the desired interface.

`_non_existent()` tests whether a CORBA object exists.

`_non_existent()` returns true if an object no longer exists. A return of true denotes that this reference and all copies are no longer viable and should be released.

If `_non_existent()` needs to contact a remote server, the operation is liable to raise system exceptions that have no bearing on the object's existence—for example, the client might be unable to connect to the server.

If you invoke a user-defined operation on a reference to a non-existent object, the ORB raises the `OBJECT_NOT_EXIST` system exception. So, invoking an operation on a reference to a non-existent object is safe, but the client must be prepared to handle errors.

`_is_equivalent()` tests whether two references are identical. If

`_is_equivalent()` returns true, you can be sure that both references point to the same object.

A false return does not necessarily indicate that the references denote different objects, only that the internals of the two references differ in some way. The information in references can vary among different ORB implementations. For example, one vendor might enhance performance by adding cached information to references, to speed up connection establishment. Because `_is_equivalent()` tests for absolute identity, it cannot distinguish between vendor-specific and generic information.

`_hash()` returns a hash value in the range `0..max-1`. The hash value remains constant for the lifetime of the reference. Because the CORBA specifications offer no hashing algorithm, the same reference on different ORBs can have different hash values.

`_hash()` is guaranteed to be implemented as a local operation—that is, it will not send a message on the wire.

`_hash()` is mainly useful for services such as the transaction service, which must be able to determine efficiently whether a given reference is already a member of a set of references.

`_hash()` permits partitioning of a set of references into an arbitrary number of equivalence classes, so set membership testing can be performed in (amortized) constant time. Applications rarely need to call this method.

Using `_ptr` References

The IDL compiler defines a `_ptr` reference type for each IDL interface. In general, you can think of a `_ptr` reference as a pointer to a proxy instance, with the same semantics and requirements as any C++ pointer.

Duplicating and releasing references

To make a copy of a `_ptr` reference, invoke the static `_duplicate()` member method on an existing object reference. For example:

```
Account_ptr acc1 = ...;           // Get ref from
    somewhere...
Account_ptr acc2;                 // acc2 has undefined
    contents
acc2 = Account::_duplicate(acc1); // Both reference same
    Account
```

`_duplicate()` makes an exact copy of a reference. The copy and the original are indistinguishable from each other. As shown earlier (see ["Counting References" on page 125](#)), `_duplicate()` also makes a deep copy of the target reference, so the reference count on the proxy object is incremented. Consequently, you must call `release()` on all duplicated references to destroy them and prevent memory leaks.

To destroy a reference, use the `release` method. For example:

```
Account_ptr accp = ...; // Get reference from somewhere...
// ...Use accp
CORBA::release(accp);  // Don't want to use Account
    anymore
```

`_duplicate()` is type safe. To copy an `Account` reference, supply an `Account` reference argument to `_duplicate()`. Conversely, the `CORBA` namespace contains only one `release()` method, which releases object references of any type.

Widening and narrowing `_ptr` references

Proxy classes emulate the inheritance hierarchy of the IDL interfaces from which they are generated. Thus, you can widen and narrow `_ptr` references to the corresponding proxies.

Widening assignments

Object references to proxy instances conform to C++ rules for type compatibility. Thus, you can assign a derived reference to a base reference, or pass a derived reference where a base reference is expected.

For example, the following IDL defines the `CheckingAccount` interface, which inherits from the `Account` interface shown earlier:

```
interface CheckingAccount : Account {
    exception InsufficientFunds {};
    readonly attribute CashAmount overdraftLimit;
    boolean orderCheckBook ();
};
```

Given this inheritance hierarchy, the following widening assignments are legal:

```
CheckingAccount_ptr ck = ...; // Get checking account
reference
Account_ptr accp = ck; // Widening assignment
CORBA::Object_ptr obj1 = ck; // Widening assignment
CORBA::Object_ptr obj2 = accp; // Widening assignment
```

Note: Because all proxies inherit from `CORBA::Object`, you can assign any type of object reference to `Object_ptr`, such as `_ptr` references `obj1` and `obj2`.

Ordinary assignments between `_ptr` references have no effect on the reference count. Thus, the assignments shown in the previous code can be characterized as shown in [Figure 18](#):

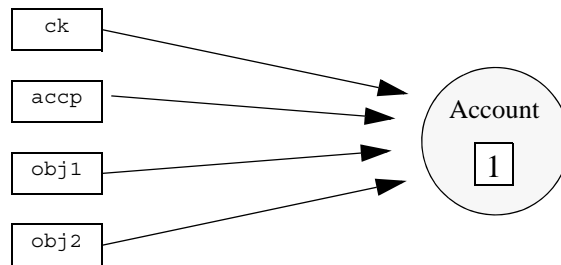

Figure 18: Multiple `_ptr` references to a proxy object can leave the reference count unchanged.

Because the reference count is only 1, calling `release()` on any of these references decrements the proxy reference count to 0, causing Orbix to deallocate the proxy. Thereafter, all references to this proxy are invalid.

Type-safe narrowing of `_ptr` references

For each interface, the IDL compiler generates a static `_narrow()` method that lets you down-cast a `_ptr` reference at runtime. For example, the following code narrows an `Account` reference to a `CheckingAccount` reference:

```
BankDemo::Account_ptr accp = ..; // get a reference from
    somewhere
BankDemo::CheckingAccount_ptr ckp =
    BankDemo::CheckingAccount::_narrow(accp);
if (CORBA::is_nil(ckp))
{
    // accp is not of type CheckingAccount
}
else
{
    // accp is a CheckingAccount type, so ckp is a valid
    reference
}
// ...
// release references to Account proxy
CORBA::release(ckp);
CORBA::release(accp);
```

Because `_narrow()` calls `_duplicate()`, it increments the reference count on the `Account` proxy—in this example, to 2. Consequently, the code must release both references.

Using `_var` References

The IDL compiler defines a `_var` class type for each IDL interface, which lets you instantiate `_var` references in the client code. Each `_var` reference takes ownership of the reference that it is initialized with, and calls `CORBA::release()` when it goes out of scope.

If you initialize a `_var` reference with a `_ptr` reference, you cannot suffer a resource leak because, when it goes out of scope, the `_var` reference automatically decrements the reference count on the proxy.

`_var` references are also useful for gaining exception safety. For example, if you keep a reference you have just obtained as a `_var` reference, you can throw an exception at any time and it does not leak the reference because the C++ run time system calls the `_var`'s destructor as it unwinds the stack

_var class member methods

Given the Account interface shown earlier, the IDL compiler generates an `Account_var` class with the following definition:

```
class Account_var{
public:
    Account_var();
    Account_var(Account_ptr &);
    Account_var(const Account_var &);
    ~Account_var();
    Account_var & operator=(Account_ptr &);
    Account_var & operator=(const Account_var &);
    operator Account_ptr & ();
    Account_ptr in() const;
    Account_ptr & in inout();
    Account_ptr & in out();
    Account_ptr _retn();

private:
    Account_ptr p; //actual reference stored here
};
```

Account_var(): The default constructor initializes the private `_ptr` reference to nil.

Account_var(Account_ptr &): Constructing a `_var` from a `_ptr` reference passes ownership of the `_ptr` reference to the `_var`. This method leaves the proxy reference count unchanged.

Account_var(const Account_var &): Copy-constructing a `_var` makes a deep copy by calling `_duplicate()` on the source reference. This method increments the proxy reference count.

~Account_var(): The destructor decrements the proxy reference count by calling `release()`.

Account_var & operator=(Account_ptr &) / Account_var & operator=(const Account_var &): Assignment from a pointer passes ownership and leaves the proxy reference count unchanged; assignment from another `Account_var` makes a deep copy and increments the reference count.

operator Account_ptr &(): This conversion operator lets you pass a `_var` reference where a `_ptr` reference is expected, so use of `_var` references is transparent for assignment and parameter passing.

Account_ptr operator->() const: The indirection operator permits access to the member methods on the proxy via a `_var` by returning the internal `_ptr` reference.

Account_ptr in() const / Account_ptr & inout() / Account_ptr & out(): Explicit conversion operators are provided for compilers that incorrectly apply C++ argument-matching rules.

Account_ptr _retn(): The `_retn()` method removes ownership of a reference from a `_var` without decrementing the reference count. This is useful if a method must allocate and return a `_var` reference, but also throws exceptions.

Widening and narrowing `_var` References

You can copy-construct and assign from `_var` references, but only if both references are of the same type. For example, the following code is valid:

```
Account_var accv1 = ...; // get object reference
Account_var accv2(accv1); // Fine, deep copy
accv1 = accv2; // Fine, deep assignment
```

Unlike `_ptr` references, `_var` references have no inheritance relationship, so implicit widening among `_var` references is not allowed. For example, you cannot use a `CheckingAccount_var` to initialize an `Account_var`:

```
CheckingAccount_var ckv = ...; // get object reference
accv1 = ckv; // Compile-time error
Account_var accv3(ckv); // Compile-time error
```

To widen a `_var` reference, you must first call `_duplicate()` on the original `_var`. Although `_duplicate()` expects a `_ptr` reference, a `_var` can be supplied in its place, as with any method that expects a `_ptr` reference. `_duplicate()` returns a `_ptr` reference that can then be implicitly widened.

For example, in the following statement, `_duplicate()` receives a `CheckingAccount_var`:

```
Account_var accv1(CheckingAccount::_duplicate(ckv));
```

`_duplicate()` returns a `CheckingAccount_ptr` that is implicitly widened to an `Account_ptr` as the argument to the `Account_var` constructor. The constructor in turn takes ownership, so the copy made by `_duplicate()` is not leaked.

In the next statement, `_duplicate()` expects an `Account_ptr`:

```
Account_var accv2(Account::_duplicate(ckv));
```

In fact, a `CheckingAccount_var` argument is supplied, which has a conversion operator to `CheckingAccount_ptr`. A `CheckingAccount_ptr` can be passed where an `Account_ptr` is expected, so the compiler finds an argument match. `_duplicate()` makes a copy of the passed reference and returns it as an `Account_ptr`, which is adopted by the `Account_var`, and no leak occurs.

You can also use `_duplicate()` for implicit `_var` widening through assignment, as in these examples:

```
accv1 = CheckingAccount::_duplicate(ckv);
accv2 = Account::_duplicate(ckv);
```

You can freely mix `_ptr` and `_var` references; you only need to remember that when you give a `_ptr` reference to a `_var` reference, the `_var` takes ownership:

```
// Be careful of ownership when mixing _var and _ptr:
{
    CheckingAccount_var ckv = ...; // Get reference...
    Account_ptr accp = ckv;        // OK, but ckv still has
    ownership

    // Can use both ckv and accp here...

    CheckingAccount_ptr ckp = ...; // Get reference...
    ckv = ckp;                     // ckv now owner, accp
    dangles

    level = accp->balance();        // ERROR - accp dangles
} // ckv automatically releases its reference, ckp
dangles!
level = ckp->balance()             // ERROR -ckp dangles
```

String Conversions

Object references can be converted to and from strings, which facilitates persistent storage. When a client obtains a stringified reference, it can convert the string back into an active reference and contact the referenced object. The reference remains valid as long as the object remains viable. When the object is destroyed, the reference becomes permanently invalid.

Operations

The `object_to_string()` and `string_to_object()` operations are defined in C++ as follows:

```
// In <corba/orb.hh>:
namespace CORBA {
    // ...
    class ORB {
    public:
        char *      object_to_string(Object_ptr op);
        Object_ptr  string_to_object(const char *);
        // ...
    };
    // ...
}
```

object_to_string()

For example, the following code stringifies an `Account` object reference:

```
BankDemo::Account_ptr accp = ...; // Account reference

// Write reference as a string to stdout
//
try {
    CORBA::String_var str = orb->object_to_string(accp);
    cout << str << endl;
} catch (...) {
    // Deal with error...
}
```

The example puts the return value from `object_to_string` in a `String_var`. This ensures that the string is not leaked. This code prints an IOR (interoperable reference) string whose format is similar to this:

IOR:

```
010000002000000049444c3a61636d652e636f6d2f4943532f436f6e74726f6c
c65723a312e30000100000000000004a00000010102000e0000003139322e3
36382e312e3231300049051b0000003a3e0231310c01000000c7010000234800
008000000000000000010000000600000006000000010000001100
```

The stringified references returned by `object_to_string()` always contain the prefix `IOR:`, followed by an even number of hexadecimal digits. Stringified references do not contain any unusual characters, such as control characters or embedded newlines, so they are suitable for text I/O.

string_to_object()

To convert a string back into a reference, call `string_to_object()`:

```
// Assume stringified reference is in accv[1]

try {
    CORBA::Object_ptr obj;
    obj = orb->string_to_object(accv[1]);
    if (CORBA::is_nil(obj))
        throw 0; // accv[1] is nil

    BankDemo::Account_ptr accp =
    BankDemo::Account::_narrow(obj);
    if (CORBA::is_nil(accp))
        throw 0; // Not an Account reference

    // Use accp reference...

    CORBA::release(accp); // Avoid leak
} catch (...) {
    // Deal with error...
}
```

The CORBA specification defines the representation of stringified IOR references, so it is interoperable across all ORBs that support the Internet Inter-ORB Protocol (*IIOP*).

Although the IOR shown earlier looks large, its string representation is misleading. The in-memory representation of references is much more compact. Typically, the incremental memory overhead for each reference in a client can be as little as 30 bytes.

You can also stringify or destringify a nil reference. Nil references look like one of the following strings:

```
IOR:00000000000000001000000000000000
IOR:01000000010000000000000000000000
```

Constraints

IOR string references should be used only for these tasks:

- Store and retrieve an IOR string to and from a storage medium such as disk or tape.
- Conversion to an active reference.

It is inadvisable to rely on IOR string references as database keys for the following reasons:

- Actual implementations of IOR strings can vary across different ORBs—for example, vendors can add proprietary information to the string, such as a time stamp. Given these differences, you cannot rely on consistent string representations of any object reference.
- The actual size of IOR strings—between 200 and 600 bytes—makes them prohibitively expensive to use as database keys.

In general, you should not compare one IOR string to another. To compare object references, use `is_equivalent()` (see page 128).

Note: Stringified IOR references are one way to make references to initial objects known to clients. However, distributing strings as e-mail messages or writing them into shared file systems is neither a distributed nor a scalable solution. More typically, applications obtain object references through the naming service (see “[Naming Service](#)”).

Using corbaloc URL strings

`string_to_object()` can also take as an argument a corbaloc-formatted URL, and convert it into an object reference. A corbaloc URL denotes objects that can be contacted by IIOP or `resolve_initial_references()`.

A corbaloc URL uses one of the following formats:

```
corbaloc:rir:/rir-argument
corbaloc:iiop-address[, iiop-address].../key-string
```

rir-argument: A value that is valid for `resolve_initial_references()`, such as `NameService`.

iiop-address: Identifies a single IIOP address with the following format:

```
[iiop]: [major-version-num.minor-version-num@]host-spec[:port-num]
```

IIOP version information is optional; if omitted, version 1.0 is assumed. *host-spec* can specify either a DNS-style host name or a numeric IP address; specification of *port-num* is optional.

key-string: corresponds to the octet sequence in the object key member of a stringified object reference, or an object's named key that is defined in the implementation repository.

For example, if you register the named key `BankService` for an IOR in the implementation repository, a client can access an object reference with `string_to_object()` as follows:

```
// assume that xyz.com specifies a location domain's host
global_orb->string_to_object
("corbaloc:iiop:xyz.com/BankService");
```

The following code obtains an object reference to the naming service:

```
global_orb->string_to_object("corbaloc:rir:/NameService");
```

You can define a named key in the implementation repository through the `•itadmin named_key create` command. For more information, see the *Application Server Platform Administrator's Guide*.

Initializing and Shutting Down the ORB

Before a client application can start any CORBA-related activity, it must initialize the ORB runtime by calling `ORB_init()`. `ORB_init()` returns an object reference to the ORB object; this, in turn, lets the client obtain references to other CORBA objects, and make other CORBA-related calls.

Procedures for ORB initialization and shutdown are the same for both servers and clients. For detailed information, see [“ORB Initialization and Shutdown”](#).

Invoking Operations and Attributes

For each IDL operation in an interface, the IDL compiler generates a method with the name of the operation in the corresponding proxy. It also maps each unqualified attribute to a pair of overloaded methods with the name of the attribute, where one method acts as an accessor and the other acts as a modifier. For readonly attributes, the compiler generates only an accessor method.

An IDL attribute definition is functionally equivalent to a pair of set/get operation definitions, with this difference: attribute accessors and modifiers can only raise system exceptions, while user exceptions apply only to operations.

For example, the following IDL defines a single attribute and two operations in interface `Test::Example`:

```
module Test {  
  
    interface Example {  
        attribute string name;  
        oneway void set_address(in string addr);  
        string get_address();  
    };  
};
```

The IDL compiler maps this definition's members to the following methods in the C++ proxy class `Example`. A client invokes on these methods as if their implementations existed within its own address space:

```
namespace Test {  
// ...  
class Example : public virtual CORBA::Object  
{  
    public:  
    // ...  
    virtual char* name() = 0;  
    virtual void name(const char* _itvar_name) = 0;  
    virtual void set_address(const char* addr) = 0;  
    virtual char* get_address() = 0;  
    // ...  
};  
};
```

Passing Parameters in Client Invocations

The C++ mapping has strict rules on passing parameters to operations. Several objectives underlie these rules:

- Avoid data copying.
- Deal with variable-length types, which are allocated by the sender and deallocated by the receiver.
- Map the source code so it is location-transparent; source code does not need to consider whether or not client and server are collocated.

In general, a variable-length parameter is always dynamically allocated, and the receiver of the value is responsible for deallocation. For variable-length `out` parameters and return values, the server allocates the value and the client deallocates it.

For string, reference, and variable-length array `inout` parameters, the client dynamically allocates the value and passes it to the server. The server can either leave the initial value's memory alone or it can deallocate the initial value and allocate a different value to return to the client; either way, responsibility for deallocation of a variable-length `inout` parameter remains with the client.

All other parameters are either fixed-length or `in` parameters. For these, dynamic allocation is unnecessary, and parameters are passed either by value for small types, or by reference for complex types.

Simple Parameters

For simple fixed-length types, parameters are passed by value if they are `in` parameters or return values, and are passed by reference if they are `inout` or `out` parameters.

For example, the following IDL defines an operation with simple parameters:

```
interface Example {
    long op(
        in long in_p, inout long inout_p, out long
        out_p
    );
};
```

The proxy member method signature is the same as the signature of any other C++ method that passes simple types in these directions:

```
virtual CORBA::Long
op(
    CORBA::Long    in_p,
    CORBA::Long & inout_p,
    CORBA::Long & out_p
) = 0;
```

For example, a client can invoke `op` as follows:

```
Example_var ev = ...;           // Get reference

CORBA::Long inout = 99;        // Note initialization
CORBA::Long out;              // No initialization
                               needed
CORBA::Long ret_val;

ret_val = ev->op(500, inout, out); // Invoke CORBA
operation

cout << "ret_val: " << ret_val << endl;
cout << "inout: " << inout << endl;
cout << "out: " << out << endl;
```

The client passes the constant 500 as the `in` parameter. For the `inout` parameter, the client passes the initial value 99, which the server can change. No initialization is necessary for the `out` parameter and the return value. No dynamic allocation is required; the client can pass variables on the stack, on the heap, or in the data segment (global or static variables).

Fixed-Length Complex Parameters

For fixed-length complex types such as fixed-length structures, parameters are passed by reference or constant reference and are returned by value.

For example, the following IDL defines an operation with fixed-length complex parameters:

```
struct FLS { // Fixed-Length Structure
    long    long_val;
    double  double_val;
};

interface Example {
    FLS op(in FLS in_p, inout FLS inout_p, out FLS out_p);
};
```

The corresponding proxy method has the following signature:

```
typedef FLS & FLS_out;
// ...
virtual FLS
op(const FLS & in_p, FLS & inout_p, FLS_out out_p) = 0;
```

Using the generated proxy method in the client is easy, and no dynamic memory allocations are required:

```
Example_var ev = ...; // Get reference

FLS in; // Initialize in param
in.long_val = 99;
in.double_val = 33.0;

FLS inout; // Initialize inout param
inout.long_val = 33;
inout.double_val = 11.0;

FLS out; // Out param
FLS ret_val; // Return value

ret_val = op(in, inout, out); // Make call

// inout may have been changed, and out and ret_val
// contain the values returned by the server.
```

Fixed-Length Array Parameters

Fixed-length array parameters follow the same parameter-passing rules as other fixed-length types. However, an array that is passed in C++ degenerates to a pointer to the first element, so the method signature is expressed in terms of pointers to array slices.

For example, the following IDL defines an operation with fixed-length array parameters:

```
typedef long Larr[3];

interface Example {
    Larr op(in Larr in_p, inout Larr inout_p, out Larr
        out_p);
};
```

The IDL compiler maps this IDL to the following C++ definitions:

```
typedef CORBA::Long Larr[3];
typedef CORBA::Long Larr_slice;
typedef Larr_slice * Larr_out;
// ...
virtual Larr_slice * op(
    const Larr in_p, Larr_slice * inout_p, Larr_out out_p
) = 0;
```

For `in`, `inout`, and `out` parameters, memory is caller-allocated and need not be on the heap; the method receives and, for `inout` and `out` parameters, modifies the array via the passed pointer. For the return value, a pointer must be returned to dynamically allocated memory, simply because there is no other way to return an array in C++. Therefore, the client must deallocate the return value when it is no longer wanted:

```
Example_var ev = ...; // Get reference

Larr in = { 1, 2, 3 }; // Initialize in param
Larr inout = { 4, 5, 6 }; // Initialize inout
    param
Larr out; // out param
Larr_slice * ret_val; // return value
ret_val = ev->op(in, inout, out); // Make call

// Use results...
Larr_free(ret_val); // Must deallocate
    here!
```

In the previous example, the call to `Larr_free` is required to prevent a memory leak. Alternatively, you can use `_var` types to avoid the need for deallocation. So, you can rewrite the previous example as follows:

```
Example_var ev = ...; // Get reference

Larr in = { 1, 2, 3 }; // Initialize in param
Larr inout = { 4, 5, 6 }; // Initialize inout
    param
Larr out; // out param, note _var
    type!
Larr_var ret_val; // return value

ret_val = ev->op(in, inout, out); // Make call

// Use results...

// No need to deallocate anything here, ret_val takes care
    of it.
```

`_var` types are well-suited to manage the transfer of memory ownership from sender to receiver because they work transparently for both fixed- and variable-length types.

String Parameters

The C++ mapping does not encapsulate strings in a class, so string parameters are passed as `char *`. Because strings are variable-length types, the following memory management issues apply:

- `in` strings are passed as `const char *`, so the callee cannot modify the string's value. The passed string need not be allocated on the heap.
- `inout` strings must be allocated on the heap by the caller. The callee receives a C++ reference to the string pointer. This is necessary because the callee might need to reallocate the string if the new value is longer than the initial value. Passing a reference to the callee lets the callee modify the bytes of the string and the string pointer itself. Responsibility for deallocating the string remains with the caller.
- `out` strings are dynamically allocated by the callee. Responsibility for deallocating the string passes to the caller.
- Strings returned as the return value behave like `out` strings: they are allocated by the callee and responsibility for deallocation passes to the caller.

For example, the following IDL defines an operation with string parameters:

```
interface Example {
    string op(
        in string      in_p,
        inout string   inout_p,
        out string     out_p
    );
};
```

The IDL compiler maps this interface to the following class, in which string parameters are passed as `char *`:

```
class String_out; // In the CORBA namespace
//...
virtual const char *
op(
    const char *      in_p,
    char * &         inout_p,
    CORBA::String_out out_p
) = 0;
```

The following example shows how to invoke an operation that passes a string in each possible direction:

```
Example_var ev = ...; // Get ref

char * inout = CORBA::string_dup("Hello"); //
    Initialize
char * out;
char * ret_val;

ret_val = ev->op("Input string", inout, out); // Make call
```



```
// Use the strings...

CORBA::string_free(inout); // We retain ownership
CORBA::string_free(out); // Caller passed
responsibility
CORBA::string_free(ret_val); // Caller passed
responsibility
```

This example illustrates the following points:

- The `in` parameter can be allocated anywhere; the example passes a string literal that is allocated in the data segment.
- The caller must pass a dynamically allocated string as the `inout` parameter, because the callee assumes that it can, if necessary, deallocate that parameter.
- The caller must deallocate the `inout` and `out` parameter and the return value.

The following example shows the same method call as before, but uses `String_var` variables to deallocate memory:

```
Example_var ev = ...;

CORBA::String_var inout = CORBA::string_dup("Hello");
CORBA::String_var out;
CORBA::String_var ret_val;

ret_val = ev->op("Input string", inout, out);

// Use the strings...

// No need to deallocate there because the String_var
// variables take ownership.
```

Be careful not to pass a default-constructed `String_var` as an `in` or `inout` parameter:

```
Example_var ev = ...;

CORBA::String_var in; // Bad: no initialization
CORBA::String_var inout; // Bad: no initialization
CORBA::String_var out;
CORBA::String_var ret_val;

ret_val = ev->op(in, inout, out); // Oops :-)
```

In this example, `in` and `inout` are initialized to the null pointer by the default constructor. However, it is illegal to pass a null pointer across an interface; code that does so is liable to crash or raise an exception.

Note: This restriction applies to all types that are passed by pointer, such as arrays and variable-length types. Never pass a null pointer or an uninitialized pointer. Only one exception applies: you can pass a nil reference, even if nil references are implemented as null pointers.

_out Types

IDL out parameters result in proxy signatures that use C++ `_out` types. `_out` types ensure correct deallocation of previous results for `_var` types.

For example, the following IDL defines a single out parameter:

```
interface Person {
    void get_name(out string name);
    // ...
};
```

The IDL compiler generates the following class:

```
class Person {
public:
    void get_name(CORBA::String_out name);
    // ...
};
```

The following code fragment uses the `Person` interface, but leaks memory:

```
char * name;
Person_var person_1 = ...;
Person_var person_2 = ...;

person_1->get_name(name);
cout << "Name of person 1: " << name << endl;

person_2->get_name(name); // Bad
    news!
cout << "Name of person 2: " << name << endl;

CORBA::string_free(name); //
    Deallocate
```

Because variable-length out parameters are dynamically allocated by the proxy stub, the second call to `get_name()` causes the result of the first `get_name` call to leak.

The following code corrects this problem by deallocating variable-length out parameters between invocations:

```
char * name;
Person_var person_1 = ...;
Person_var person_2 = ...;

person_1->get_name(name);
cout << "Name of person 1: " << name << endl;
CORBA::String_free(name); // Much
    better!

person_2->get_name(name); // No
    problem
cout << "Name of person 2: " << name << endl;
CORBA::String_free(name); //
    Deallocate
```

However, if we use `_var` types, no deallocation is required at all:

```
CORBA::String_var name; // Note
    String_var
Person_var person_1 = ...;
Person_var person_2 = ...;

person_1->get_name(name);
cout << "Name of person 1: " << name << endl;

person_2->get_name(name); // No leak
    here
cout << "Name of person 2: " << name << endl;

// No need to deallocate name
```

When the `name` variable is passed to `get_name` a second time, the mapping implementation transparently deallocates the previous string. However, how does the mapping manage to avoid deallocation for pointer types but deallocates the previous value for `_var` types?

The answer lies in the formal parameter type `CORBA::String_out`, which is a class as outlined here:

```
class String_out { // In the CORBA namespace
public:
    String_out(char * & s): m_ref(s) { m_ref = 0 }
    String_out(String_var & s): m_ref(s.m_ref) {
        string_free(m_ref);
        m_ref = 0;
    }
    // Other member methods here...
private:
    char * & m_ref;
};
```

This implementation of `CORBA::String_out` shows how `char *` out parameters are left alone, but `_var` out parameters are deallocated.

If you pass a `char *` as an out parameter, the compiler looks for a way to convert the `char *` into a `String_out` object. The single-argument constructor for `char *` acts as a user-defined conversion operator, so the compiler finds an argument match by constructing a temporary `String_out` object that is passed to the method. Note that the `char *` constructor is passed a reference to the string, which it binds to the private member variable `m_ref`. The constructor body then assigns zero to the `m_ref` member. `m_ref` is a reference to the passed string, so construction from a `char *` clears (sets to null) the actual argument that is passed to the constructor, without deallocating the previous string.

On the other hand, if you pass a `String_var` as an out parameter, the compiler uses the second constructor to construct the temporary `String_out`. That constructor binds the `m_ref` member variable to the passed `String_var`'s internal pointer and deallocates the current string before setting the passed string pointer to null.

`_out` types are generated for all complex types, such as strings, sequences, and structures. If a complex type has fixed length, then the generated `_out` type is simply an alias for a reference to the actual type (see [“Fixed-Length Complex Parameters” on page 139](#) for an example).

Note: You can ignore most of the implementation details for `_out` types. It is only important to know that they serve to prevent memory leaks when you pass a `_var` as an out parameter.

Variable-Length Complex Parameters

The parameter-passing rules for variable-length complex types differ from those for fixed-length complex types. In particular, for out parameters and return values, the caller is responsible for deallocating the value.

For example, the following IDL defines an operation with variable-length complex parameters:

```
struct VLS { // Variable-Length Structure
    long    long_val;
    string  string_val;
};

interface Example {
    VLS op(in VLS in_p, inout VLS inout_p, out VLS out_p);
};
```

The IDL compiler maps this IDL to the following C++ definitions:

```
class VLS_out;
// ...
virtual VLS *
op(const VLS & in_p, VLS & inout_p, VLS_out out_p) = 0;
```

The following code calls the `op()` operation:

```
Example_var ev = ...; // Get reference

VLS in; // Initialize in param
in.long_val = 99;
in.string_val = CORBA::string_dup("Ninety-nine");

VLS inout; // Initialize inout param
inout.long_val = 86;
inout.string_val = CORBA::string_dup("Eighty-six");

VLS * out; // Note *pointer* to out
param
VLS * ret_val; // Note *pointer* to return
value

ret_val = op(in, inout, out); // Make call
```

```
// Use values...

delete out;           // Make sure nothing is
    leaked
delete ret_val;      // Ditto...
```

As with fixed-length complex types, `in` and `inout` parameters can be ordinary stack variables. However, both the `out` parameter and the return value are dynamically allocated by the call. You are responsible for deallocating these values when you no longer require them.

You can also use `_var` types to take care of the memory-management chores for you, as in this modified version of the previous code:

```
Example_var ev = ...;           // Get reference

VLS in;                        // Initialize in param
in.long_val = 99;
in.string_val = CORBA::string_dup("Ninety-nine");

VLS inout;                     // Initialize inout param
inout.long_val = 86;
inout.string_val = CORBA::string_dup("Eighty-six");

VLS_var out;                   // Note _var type
VLS_var ret_val;               // Note _var type

ret_val = op(in, inout, out);  // Make call

// Use values...

// No need to deallocate anything here
```

Note: Type `Any` is passed using the same rules—that is, `out` parameters and return values are dynamically allocated by the stub and must be deallocated by the caller. Of course, you can use `CORBA::Any_var` to achieve automatic deallocation.

Variable-Length Array Parameters

Variable-length arrays are passed as parameters in the same way as fixed-length arrays, except for `out` parameters: these are passed as a reference to a pointer. As for strings, the generated `_out` class takes care of deallocating values from a previous invocation held in `_var` types.

For example, the following IDL defines an operation with variable-length string array parameters:

```
typedef string Sarr[3];

interface Example {
    Sarr op(in Sarr in_p, inout Sarr inout_p, out Sarr
        out_p);
};
```

The IDL compiler maps this IDL to the following C++ definitions:

```
typedef CORBA::String_mgr Sarr[3];
typedef CORBA::String_Mgr Sarr_slice;
class Sarr_out;
// ...
virtual Sarr_slice * op(
    const Sarr in_p, Sarr_slice * inout_p, Sarr_out out_p
) = 0;
```

The following code calls the `op()` operation:

```
Example_var ev = ...;           // Get reference

Sarr in;
in[0] = CORBA::string_dup("Bjarne");
in[1] = CORBA::string_dup("Stan");
in[2] = CORBA::string_dup("Andrew");

Sarr inout;
inout[0] = CORBA::string_dup("Dennis");
inout[1] = CORBA::string_dup("Ken");
inout[2] = CORBA::string_dup("Brian");

Sarr_slice * out;                // Pointer to array
    slice
Sarr_slice * ret_val;            // Pointer to array
    slice

ret_val = ev->op(in, inout, out); // Make call

// Use values...

Sarr_free(out);                  // Deallocate to avoid
    leak
Sarr_free(ret_val);              // Ditto...
```

As always, you can rewrite the code to use `_var` types, and so prevent memory leaks:

```
Example_var ev = ...;           // Get reference

Sarr in;
in[0] = CORBA::string_dup("Bjarne");
in[1] = CORBA::string_dup("Stan");
in[2] = CORBA::string_dup("Andrew");

Sarr inout;
inout[0] = CORBA::string_dup("Dennis");
inout[1] = CORBA::string_dup("Ken");
inout[2] = CORBA::string_dup("Brian");
```

```

Sarr_var out; // Note _var type
Sarr_var ret_val; // Note _var type

ret_val = ev->op(in, inout, out); // Make call

// Use values...

// No need to free anything here

```

Object Reference Parameters

You pass object references as parameters as you do strings. For `inout` reference, the caller must pass a C++ reference to a `_ptr` reference. For an `out` parameters and return values, the caller is responsible for deallocation.

For example, the following IDL defines an operation with object reference parameters:

```

interface Example {
    string greeting();
    Example op(
        in Example      in_p,
        inout Example   inout_p,
        out Example     out_p
    );
};

```

The IDL compiler maps this IDL to the following C++ definitions:

```

class Example_out;
// ...
virtual Example_ptr op(
    Example_ptr in_p, Example_ptr & inout_p, Example_out
    out_p
) = 0;

```

The following code calls the `op()` operation:

```

Example_var ev = ...;
Example_var in = ...; // Initialize in param
Example_var inout = ...; // Initialize inout param
Example_ptr out; // Note _ptr reference
Example_ptr ret_val; // Note _ptr reference

ret_val = ev->op(in, inout, out);

// Use references...

CORBA::release(out); // Deallocate
CORBA::release(ret_val); // Ditto...

```

Note that the code explicitly releases the references returned as the `out` parameter and the return value.

You can also rewrite this code to use `_var` references in order to avoid memory leaks:

```
Example_var ev = ...;
Example_var in = ...;      // Initialize in param
Example_var inout = ...;  // Initialize inout param
Example_var out;          // Note _var reference
Example_var ret_val;      // Note _var reference

ret_val = ev->op(in, inout, out);

// Use references...

// No need to deallocate here
```

Parameter-Passing Rules: Summary

The following sections summarize the parameter-passing rules for the C++ mapping.

Never pass null or uninitialized pointers as in or inout parameters. As shown earlier ([see page 143](#)), it is illegal to pass null pointers or uninitialized pointers as `inout` or `in` parameters. The most likely outcome of ignoring this rule is a core dump. Nil object references are exempt from this rule, so it is safe to pass a nil reference as a parameter.

Do not ignore variable-length return values. Ignoring return values can leak memory. For example, the following interface defines operation `do_something()` to return a string value:

```
// interface Example {
//   string do_something();
// };
```

The following client call on `do_something()` erroneously ignores its return value:

```
Example_var ev = ...;      // Get reference
ev->do_something();        // Memory leak!
```

Be careful never to ignore the return, because the memory that the stub allocates to the return value can never be reclaimed.

Allocate string and reference inout parameters on the heap and deallocate them after the call. String and reference `inout` parameters must be allocated on the heap; ownership of the memory remains with the caller.

Deallocate variable-length return values and out parameters. Variable-length types passed as return values or `out` parameters are passed by pointer and are dynamically allocated by the stub. You must deallocate these values to avoid memory leaks.

Use `_var` types for complex inout and out parameters and return values. Always use a `_var` type when a value must be heap-allocated. This includes any complex or variable-length `inout` or `out` parameter or return value. After you have assigned a parameter to a `_var` type, you don't have to worry about deallocating memory.

For example, the following interface defines three operations:

```
// Some sample IDL to show how _var types make life easier.
interface Example {
    string get_string();
    void   modify_string(inout string s);
    void   put_string(in string s);
};
```

Because `_var` types convert correctly to pass in any direction, the following code does exactly the right things:

```
// _var automates memory management.
{
    Example_var ev = ...; // Get reference
    CORBA::String_var s; // Parameter

    s = ev->get_string(); // Get value
    ev->modify_string(s); // Change it
    ev->put_string(s);    // Put it somewhere
}
// Everything is deallocated here
```

[Table 9](#) summarizes parameter-passing rules. It does not show that `out` parameters are passed as `_out` types. Instead, it shows the corresponding alias for fixed-length types, or the type of constructor argument for the `_out` type for variable-length types.

Table 9: *Parameter passing for low-level mapping*

IDL Type	in	inout	out	Return Value
<i>simple</i>	<i>simple</i>	<i>simple &</i>	<i>simple &</i>	<i>simple</i>
<i>enum</i>	<i>enum</i>	<i>enum &</i>	<i>enum &</i>	<i>enum</i>
<i>fixed</i>	<i>const Fixed &</i>	<i>Fixed &</i>	<i>Fixed &</i>	<i>Fixed</i>
<i>string</i>	<i>const char *</i>	<i>char * &</i>	<i>char * &</i>	<i>char *</i>
<i>wstring</i>	<i>const WChar *</i>	<i>WChar * &</i>	<i>WChar * &</i>	<i>WChar *</i>
<i>any</i>	<i>const Any &</i>	<i>Any &</i>	<i>Any * &</i>	<i>Any *</i>
<i>objref</i>	<i>objref_ptr</i>	<i>objref_ptr &</i>	<i>objref_ptr &</i>	<i>objref_ptr</i>
<i>sequence</i>	<i>const sequence &</i>	<i>sequence &</i>	<i>sequence * &</i>	<i>sequence *</i>
<i>struct, fixed</i>	<i>const struct &</i>	<i>struct &</i>	<i>struct &</i>	<i>struct</i>
<i>union, fixed</i>	<i>const union &</i>	<i>union &</i>	<i>union &</i>	<i>union</i>
<i>array, fixed</i>	<i>const array</i>	<i>array_slice *</i>	<i>array_slice *</i>	<i>array_slice *</i>
<i>struct, variable</i>	<i>const struct &</i>	<i>struct &</i>	<i>struct * &</i>	<i>struct *</i>

Table 9: *Parameter passing for low-level mapping*

IDL Type	in	inout	out	Return Value
<i>union</i> , <i>variable</i>	<code>const union &</code>	<code>union &</code>	<code>union * &</code>	<code>union *</code>
<i>array</i> , <i>variable</i>	<code>const array</code>	<code>array_slice *</code>	<code>array_slice * &</code>	<code>array_slice *</code>

As Table 9 shows, the parameter type varies for both `out` parameters and return values, depending on whether a complex structure, union, or array is variable length or fixed length. Table 10 shows the considerably simpler parameter-passing rules for `_var` types:

Table 10: *Parameter passing with `_var` types*

IDL Type	in	inout/out	Return Value
<code>string</code>	<code>const String_var &</code>	<code>String_var &</code>	<code>String_var</code>
<code>wstring</code>	<code>const WString_var &</code>	<code>WString_var &</code>	<code>WString_var</code>
<code>any</code>	<code>const Any_var &</code>	<code>Any_var &</code>	<code>Any_var</code>
<code>objref</code>	<code>const objref_var &</code>	<code>objref_var &</code>	<code>objref_var</code>
<code>sequence</code>	<code>const sequence_var &</code>	<code>ssequence_var &</code>	<code>sequence_var</code>
<code>struct</code>	<code>const struct_var &</code>	<code>struct_var &</code>	<code>struct_var</code>
<code>union</code>	<code>const union_var &</code>	<code>union_var &</code>	<code>union_var</code>
<code>array</code>	<code>const array_var &</code>	<code>array_var &</code>	<code>array_var</code>

`_var` types are carefully crafted so that parameter passing is uniform, regardless of the underlying type. This aspect of `_var` types, together with their automatic deallocation behavior, makes them most useful for parameter passing.

Client Policies

Orbix supports a number of quality of service policies, which can give a client programmatic control over request processing:

- [RebindPolicy](#) specifies whether the ORB transparently reopens closed connections and rebinds forwarded objects.
- [SyncScopePolicy](#) determines how quickly a client resumes processing after sending one-way requests.
- [Timeout policies](#) offer different degrees of control over the length of time that an outstanding request remains viable.

You can set quality of service policies at three scopes, in descending order of precedence:

1. On individual objects, so they apply only to invocations on those objects.
2. On a given thread, so they apply only to invocations on that thread

3. On the client ORB, so they apply to all invocations. You can set policies in any combination at all three scopes; the *effective* policy is determined on each invocation. If settings are found for the same policy type at more than one scope, the policy at the lowest scope prevails.

For detailed information about setting these and other policies on a client, see [“Setting Client Policies” on page 117](#).

Note: Because all policy types and their settings are defined in the Messaging module, client code that sets quality of service policies must include `omg/messaging.hh`.

RebindPolicy

A client's `RebindPolicy` determines whether the ORB can transparently reconnect and rebind. A client's rebind policy is set by a `RebindMode` constant, which describes the level of transparent binding that can occur when the ORB tries to carry out a remote request:

TRANSPARENT The default policy: the ORB silently reopens closed connections and rebinds forwarded objects.

NO_REBIND The ORB silently reopens closed connections; it disallows rebinding of forwarded objects if client-visible policies have changed since the original binding. Objects can be explicitly rebound by calling `CORBA::Object::validate_connection()` on them.

NO_RECONNECT The ORB disallows reopening of closed connections and rebinding of forwarded objects. Objects can be explicitly rebound by calling `CORBA::Object::validate_connection()` on them.

Note: Currently, Orbix requires rebinding on reconnection. Therefore, `NO_REBIND` and `NO_RECONNECT` policies have the same effect.

SyncScopePolicy

A client's `SyncScopePolicy` determines how quickly it resumes processing after sending one-way requests. You specify this behavior with one of these `SyncScope` constants:

SYNC_NONE The default policy: Orbix clients resume processing immediately after sending one-way requests, without knowing whether the request was processed, or whether it was even sent over the wire.

SYNC_WITH_TRANSPORT The client resumes processing after a transport accepts the request. This policy is especially helpful when used with store-and-forward transports. In that case, this policy offer clients assurance of a high degree of probable delivery.

SYNC_WITH_SERVER The client resumes processing after the request finds a server object to process it—that is, the server ORB sends a `NO_EXCEPTION` reply. If the request must be forwarded, the client continues to block until location forwarding is complete.

SYNC_WITH_TARGET The client resumes processing after the request processing is complete. This behavior is equivalent to a synchronous (two-way) operation. With this policy in effect, a client has absolute assurance that a its request has found a target and been acted on. The object transaction service (OTS) requires this policy for any operation that participates in a transaction.

Note: This policy only applies to GIOP 1.2 (and higher) requests.

Timeout Policies

A responsive client must be able to specify timeouts in order to abort invocations. Orbix supports several standard OMG timeout policies, as specified in the Messaging module; it also provides proprietary policies in the `IT_CORBA` module that offer more fine-grained control. [Table 11](#) shows which policies are supported in each category:

Table 11: *Timeout Policies*

OMG Timeout Policies	RelativeRoundtripTimeoutPolicy ReplyEndTimePolicy RelativeRequestTimeoutPolicy RequestEndTimePolicy
Proprietary Timeout Policies	BindingEstablishmentPolicy RelativeBindingExclusiveRoundtripTimeoutPolicy RelativeBindingExclusiveRequestTimeoutPolicy RelativeConnectionCreationTimeoutPolicy InvocationRetryPolicy

If a request's timeout expires before the request can complete, the client receives the system exception `CORBA::TIMEOUT`.

Note: When using these policies, be careful that their settings are consistent with each other. For example, the `RelativeRoundtripTimeoutPolicy` specifies the maximum amount of time allowed for round-trip execution of a request.

Orbix also provides its own policies, which let you control specific segments of request execution—for example, `BindingEstablishmentPolicy` lets you set the maximum time to establish bindings.

It is possible to set the maximum binding time to be greater than the maximum allowed for roundtrip request execution. Although these settings are inconsistent, no warning is issued; and Orbix silently adheres to the more restrictive policy.

Setting absolute and relative times

Two policies, `RequestEndTimePolicy` and `ReplyEndTimePolicy`, set absolute deadlines for request and reply delivery, respectively, through the `TimeBase::UtcT` type. Other policies set times that are relative to a specified event—for example, `RelativeRoundtripTimeoutPolicy` limits how much time is allowed to deliver a request and its reply, starting from the request invocation.

The Orbix libraries include helper class `IT_UtcT`, which provides ease-of-use operators and methods for working with the types defined in the `TimeBase` module. For example, you can use `IT_UtcT::current()` and `IT_UtcT::operator+()` to obtain an absolute time that is relative to the current time. You can specify absolute times in long epoch (15 Oct. 1582 to ~30000AD) Universal Time Coordinated (UTC), or relative times in 100 nano-seconds units using the OMG Time Service's `TimeBase::UtcT` type. You can also convert times to short epoch (Jan. 1 1970 to ~2038) UTC in millisecond units. All times created have zero displacement from GMT.

For more information, refer to the *CORBA Programmer's Reference*.

Policies

RelativeRoundtripTimeoutPolicy specifies how much time is allowed to deliver a request and its reply. Set this policy's value in 100-nanosecond units. No default is set for this policy; if it is not set, a request has unlimited time to complete.

Note: The programmatic timeout unit (100-nanosecond unit) differs from the configuration timeout unit (millisecond unit).

The timeout countdown begins with the request invocation, and includes the following activities:

- Marshalling in/inout parameters
- Any delay in transparently establishing a binding

If the request times out before the client receives the last fragment of reply data, all received reply data is discarded. In some cases, the client might attempt to cancel the request by sending a GIOP `CancelRequest` message.

For example, the following code sets a `RelativeRoundtripTimeoutPolicy` override on the ORB `PolicyManager`, setting a four-second limit on the time allowed to deliver a request and receive the reply:

```
TimeBase::TimeT relative_expiry = 4L * 1000000L; // 4
seconds
try{
    CORBA::Any relative_roundtrip_timeout_value;
    relative_roundtrip_timeout_value <<= relative_expiry;
    CORBA::PolicyList policies(1);
    policies.length(1);
    policies[0] = orb->create_policy(
        Messaging::RELATIVE_RT_TIMEOUT_POLICY_TYPE,
        relative_roundtrip_timeout_value
    );
    policy_manager->set_policy_overrides(
        policies,
        CORBA::ADD_OVERRIDE
    );
}
catch (CORBA::PolicyError& pe){
    return 1;
}
catch (CORBA::InvalidPolicies& ip){
    return 1;
}
catch (CORBA::SystemException& se){
    return 1;
}
```

ReplyEndTimePolicy sets an absolute deadline for receipt of a reply. This policy is otherwise identical to `RelativeRoundtripTimeoutPolicy`. Set this policy's value with a `TimeBase::UtcT` type (see ["Setting absolute and relative times" on page 155](#)).

No default is set for this policy; if it is not set, a request has unlimited time to complete.

RelativeRequestTimeoutPolicy specifies how much time is allowed to deliver a request. Request delivery is considered complete when the last fragment of the GIOP request is sent over the wire to the target object. The timeout-specified period

includes any delay in establishing a binding. This policy type is useful to a client that only needs to limit request delivery time. Set this policy's value in 100-nanosecond units.

Note: The programmatic timeout unit (100-nanosecond unit) differs from the configuration timeout unit (millisecond unit).

No default is set for this policy; if it is not set, request delivery has unlimited time to complete.

For example, the following code sets a `RelativeRequestTimeoutPolicy` override on the ORB `PolicyManager`, setting a three-second limit on the time allowed to deliver a request:

```
TimeBase::TimeT relative_expiry = 3L * 100000000L; // 3
seconds
try{
    CORBA::Any relative_request_timeout_value;
    relative_request_timeout_value <=<= relative_expiry;
    CORBA::PolicyList policies(1);
    policies.length(1);
    policies[0] = orb->create_policy(
        Messaging::RELATIVE_REQ_TIMEOUT_POLICY_TYPE,
        relative_request_timeout_value
    );
    policy_manager->set_policy_overrides(
        policies,
        CORBA::ADD_OVERRIDE
    );
}
catch (CORBA::PolicyError& pe){
    return 1;
}
catch (CORBA::InvalidPolicies& ip){
    return 1;
}
catch (CORBA::SystemException& se){
    return 1;
}
```

RequestEndTimePolicy sets an absolute deadline for request delivery. This policy is otherwise identical to `RelativeRequestTimeoutPolicy`. Set this policy's value with a `TimeBase::UtcT` type (see ["Setting absolute and relative times" on page 155](#)).

No default is set for this policy; if it is not set, request delivery has unlimited time to complete.

BindingEstablishmentPolicy limits the amount of effort Orbix puts into establishing a binding. The policy equally affects transparent binding (which results from invoking on an unbound object reference), and explicit binding (which results from calling `Object::_validate_connection()`).

A client's `BindingEstablishmentPolicy` is determined by the members of its `BindingEstablishmentPolicyValue`, which is defined as follows:

```
struct BindingEstablishmentPolicyValue
{
    TimeBase::TimeT relative_expiry;
    unsigned short  max_binding_iterations;
    unsigned short  max_forwards;
    TimeBase::TimeT initial_iteration_delay;
    float           backoff_ratio;
};
```

- `relative_expiry` limits the amount of time allowed to establish a binding. Set this member in 100-nanosecond units. The default value is infinity.

Note: The programmatic timeout unit (100-nanosecond unit) differs from the configuration timeout unit (millisecond unit).

- `max_binding_iterations` limits the number of times the client tries to establish a binding. Set to -1 to specify unlimited retries. The default value is 5.

Note: If location forwarding requires that a new binding be established for a forwarded IOR, only one iteration is allowed to bind the new IOR. If the first binding attempt fails, the client reverts to the previous IOR. This allows a load balancing forwarding agent to redirect the client to another, more responsive server.

- `max_forwards` limits the number of forward tries that are allowed during binding establishment. Set to -1 to specify unlimited forward tries. The default value is 20.
- `initial_iteration_delay` sets the amount of time, in 100-nanosecond units, between the first and second tries to establish a binding. The default value is 0.1 seconds.

Note: The programmatic timeout unit (100-nanosecond unit) differs from the configuration timeout unit (millisecond unit).

- `backoff_ratio` lets you specify the degree to which delays between binding retries increase from one retry to the next. The successive delays between retries form a geometric progression:

```
0,
initial_iteration_delay x backoff_ratio0,
initial_iteration_delay x backoff_ratio1,
initial_iteration_delay x backoff_ratio2,
...,
initial_iteration_delay x
backoff_ratio(max_binding_iterations - 2)
```

The default value is 2.

For example, the following code sets an `BindingEstablishmentPolicy` override on an object reference:

```
try{
    CORBA::Any bind_est_value;

    IT_CORBA::BindingEstablishmentPolicyValue val;
    val.rel_expiry    = (TimeBase::TimeT)30 * 1000000; //
30s
    val.max_rebinds   = (CORBA::UShort)5;    // 5 binding
tries
    val.max_forwards  = (CORBA::UShort)20;    // 20
forwards
    val.initial_iteration_delay
                    = (TimeBase::TimeT)1000000; // 0.1s
delay
    val.backoff_ratio = (CORBA::Float)2.0;    //
back-off ratio

    bind_est_value <<= val;

    CORBA::PolicyList policies(1);
    policies.length(1);
    policies[0] = orb->create_policy(
        IT_CORBA::BINDING_ESTABLISHMENT_POLICY_ID,
        bind_est_value
    );

    CORBA::Object_var obj = slave->_set_policy_overrides(
        policies,
        CORBA::ADD_OVERRIDE
    );

    lots_of_retries_slave =
    ClientPolicy::Slave::_narrow(obj);
}
catch (CORBA::PolicyError& pe){
    return 1;
}
catch (CORBA::InvalidPolicies& ip){
    return 1;
}
catch (CORBA::SystemException& se){
    return 1;
}
}
```

RelativeBindingExclusiveRoundtripTimeoutPolicy limits the amount of time allowed to deliver a request and receive its reply, exclusive of binding attempts. The countdown begins immediately after a binding is obtained for the invocation. This policy's value is set in 100-nanosecond units.

Note: The programmatic timeout unit (100-nanosecond unit) differs from the configuration timeout unit (millisecond unit).

RelativeBindingExclusiveRequestTimeoutPolicy limits the amount of time allowed to deliver a request, exclusive of binding attempts. Request delivery is considered complete when the last fragment of the GIOP request is sent over the wire to the target object. This policy's value is set in 100-nanosecond units.

Note: The programmatic timeout unit (100-nanosecond unit) differs from the configuration timeout unit (millisecond unit).

RelativeConnectionCreationTimeoutPolicy specifies how much time is allowed to resolve each address in an IOR, within each binding iteration. Defaults to 8 seconds.

An IOR can have several `TAG_INTERNET_IOP` (IIOP transport) profiles, each with one or more addresses, while each address can resolve via DNS to multiple IP addresses. Furthermore, each IOR can specify multiple transports, each with its own set of profiles.

This policy applies to each IP address within an IOR. Each attempt to resolve an IP address is regarded as a separate attempt to create a connection. The policy's value is set in 100-nanosecond units.

Note: The programmatic timeout unit (100-nanosecond unit) differs from the configuration timeout unit (millisecond unit).

InvocationRetryPolicy applies to invocations that receive the following exceptions:

- A `TRANSIENT` exception with a completion status of `COMPLETED_NO` triggers a transparent reinvocation.
- A `COMM_FAILURE` exception with a completion status of `COMPLETED_NO` triggers a transparent rebind attempt.

A client's `InvocationRetryPolicy` is determined by the members of its `InvocationRetryPolicyValue`, which is defined as follows:

```
struct InvocationRetryPolicyValue
{
    unsigned short  max_retries;
    unsigned short  max_rebinds;
    unsigned short  max_forwards;
    TimeBase::TimeT initial_retry_delay;
    float           backoff_ratio;
};
```

Note: If an application uses the `InvocationRetryPolicyValue` structure type, *all* members must be assigned an appropriate value. The defaults are only applied, if you choose to use this policy without setting the `InvocationRetryPolicyValue` structure.

- `max_retries` limits the number of transparent reinvocation that are attempted on receipt of a `TRANSIENT` exception. The default value is 5.

- `max_rebinds` limits the number of transparent rebinds that are attempted on receipt of a `COMM_FAILURE` exception. The default value is 5.

Note: This setting is valid only if the effective `RebindPolicy` is `TRANSPARENT`; otherwise, no rebinding occurs.

- `max_forwards` limits the number of forward tries that are allowed for a given invocation. Set to -1 to specify unlimited forward tries. The default value is 20.
- `initial_retry_delay` sets the amount of time, in 100-nanosecond units, between the first and second retries. The default value is 0.1 seconds.

Note: The delay between the initial invocation and first retry is always 0.

This setting only affects the delay between transparent invocation retries; it has no effect on rebind or forwarding attempts.

- `backoff_ratio` lets you specify the degree to which delays between invocation retries increase from one retry to the next. The successive delays between retries form a geometric progression:

```
0,
initial_iteration_delay x backoff_ratio0,
initial_iteration_delay x backoff_ratio1,
initial_iteration_delay x backoff_ratio2,
...,
initial_iteration_delay x backoff_ratio(max_retries - 2)
```

The default value is 2.

For example, the following code sets an `InvocationRetryPolicy` override on an object reference:

```
try{
    CORBA::Any lots_of_retries_value;

    IT_CORBA::InvocationRetryPolicyValue val;
    val.max_retries = (CORBA::UShort)10000; // 10000
    retries
    val.max_rebinds = (CORBA::UShort)5; // 5
    rebinds
    val.max_forwards = (CORBA::UShort)20; // 20
    forwards
    val.initial_retry_delay
        = (TimeBase::TimeT)1000000; // 0.1s
    delay
    val.backoff_ratio = (CORBA::Float)2.0; //
    back-off ratio

    lots_of_retries_value <<= val;
```

```

CORBA::PolicyList policies(1);
policies.length(1);
policies[0] = orb->create_policy(
    IT_CORBA::INVOCATION_RETRY_POLICY_ID,
    lots_of_retries_value
);

CORBA::Object_var obj = slave->_set_policy_overrides(
    policies,
    CORBA::ADD_OVERRIDE
);

lots_of_retries_slave =
ClientPolicy::Slave::_narrow(obj);
}

catch (CORBA::PolicyError& pe){
    return 1;
}
catch (CORBA::InvalidPolicies& ip){
    return 1;
}
catch (CORBA::SystemException& se){
    return 1;
}
}

```

Implementing Callback Objects

Many CORBA applications implement callback objects on a client so that a server can notify the client of some event. You implement a callback object on a client exactly as you do on a server, by activating it in a client-side POA (see [“Activating CORBA Objects” on page 168](#)). This POA’s LifeSpanPolicy should be set to `TRANSIENT`. Thus, all object references that the POA exports are valid only as long as the POA is running. This ensures that a late server callback is not misdirected to another client after the original client shuts down.

It is often appropriate to use a client’s root POA for callback objects, inasmuch as it always exports transient object references. If you do so, make sure that your callback code is thread-safe; otherwise, you must create a POA with policies of `SINGLE_THREAD_MODEL` and `TRANSIENT`.

Developing a Server

This chapter explains how to develop a server that implements servants for CORBA objects.

Server tasks

A CORBA server performs these tasks:

- Uses a POA to map CORBA objects to servants, and to process client requests on those objects.
- Implements CORBA objects as POA servants.
- Creates and exports object references for these servants.
- Manages memory for POA servants and object references.
- Initializes and shuts down the runtime ORB.
- Passes parameters to server-side operations.

For an overview of server code requirements, see [“Enhancing Server Functionality” on page 52](#). Although throwing exceptions is an important aspect of server programming, it is covered separately in [“Exceptions”](#).

For information on ORB initialization and shutdown, see [“ORB Initialization and Shutdown” on page 109](#).

POAs, Skeletons, and Servants

CORBA objects exist in server applications. Objects are implemented, or *incarnated*, by language-specific *servants*. Objects and their servants are connected by the portable object adapter (POA). The POA provides the server-side runtime support that connects server application code to the networking layer of the ORB.

POA tasks

A POA has these responsibilities:

- Create and destroy object references.
- Convert client requests into appropriate calls to application code.
- Synchronize access to objects.
- Cleanly start up and shut down applications.

For detailed information about the POA, see [Chapter 1](#).

POA skeleton class

For each IDL interface, the IDL compiler generates a `POA_` skeleton class that you compile into the server application. Skeleton classes are abstract base classes. You implement skeleton classes in the server application code with servant classes, which define the

behavior of the pure virtual methods that they inherit. Through a servant's inherited connection to a skeleton class, ORB runtime connects that servant back to the CORBA object that it incarnates.

TIE class

The IDL compiler can also generate a TIE class, which lets you implement CORBA objects with classes that are unrelated (by inheritance) to skeleton classes. For more information, see ["Delegating Servant Implementations" on page 179](#).

Note: The `POA_` prefix only applies to the outermost naming scope of an IDL construct. So, if an interface is nested in a module, only the outermost module gets the `POA_` prefix; constructs nested inside the module do not have the prefix.

Server request handling

Figure 19 shows how a CORBA server handles an incoming client request, and the stages by which it dispatches that request to the appropriate servant. The server's ORB runtime directs an incoming request to the POA where the object was created. Depending on the POA's state, the request is either processed or blocked. A POA manager can block requests by rejecting them outright and raising an exception in the client, or by queuing them for later processing.

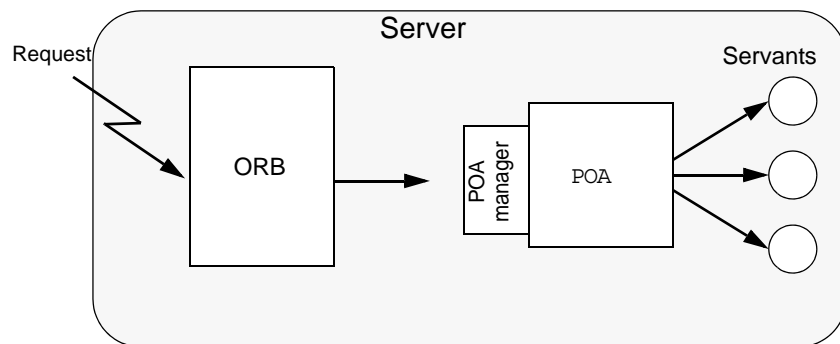

Figure 19: The server-side ORB conveys client requests to the POA via its manager, and the POA dispatches the request to the appropriate servant.

Mapping Interfaces to Skeleton Classes

When the ORB receives a request on a CORBA object, the POA maps that request to an instance of the corresponding servant class and invokes the appropriate method. All operations are represented as virtual member methods, so dynamic binding ensures that the proper method in your derived servant class is invoked.

For example, interface `Account` is defined as follows:

```
module BankDemo
{
    typedef float CashAmount; // type represents cash
    typedef string AccountId; // Type represents account
    IDs
    // ...
    interface Account
    {
        exception InsufficientFunds {};

        readonly attribute AccountId account_id;
        readonly attribute CashAmount balance;

        void
        withdraw(in CashAmount amount)
        raises (InsufficientFunds);

        void
        deposit( in CashAmount amount);
    };
};
```

The IDL compiler maps the `Account` interface to skeleton class `POA_BankDemo::Account`. For purposes of simplification, only methods that map directly to IDL operations and attribute are shown:

```
namespace POA_BankDemo
{
    class Account :
        virtual public PortableServer::ServantBase
    {
        virtual ::BankDemo::AccountId
        account_id()
        IT_THROW_DECL((CORBA::SystemException)) = 0;

        virtual ::BankDemo::CashAmount
        balance() IT_THROW_DECL((CORBA::SystemException))
        = 0;

        virtual void
        withdraw(
            ::BankDemo::CashAmount amount
        ) IT_THROW_DECL((CORBA::SystemException,
            BankDemo::Account::InsufficientFunds)) = 0;

        virtual void
        deposit(
            ::BankDemo::CashAmount amount
        ) IT_THROW_DECL((CORBA::SystemException)) = 0;
    };
};
```

The following points are worth noting about the skeleton class:

- `POA_BankDemo::Account` inherits from `PortableServer::ServantBase`. All skeleton classes inherit from the `ServantBase` class for two reasons:

- ◆ `ServantBase` provides functionality that is common to all servants.
- ◆ Servants can be passed generically—you can pass a servant for any type of object as a pointer or reference to `ServantBase`.
- The names of the skeleton class and the corresponding client-side proxy class are different. In this case, the fully scoped name of the skeleton class is `POA_BankDemo::Account`, while the proxy class name is `BankDemo::Account`.

This differentiation is important if client and server are linked into the same program, because it avoids name clashes for multiply defined symbols. It also preserves location transparency because it guarantees that collocated calls are always dispatched by an intervening proxy object, and are never dispatched as a direct virtual method call from client to servant. So, if the server decides to delete an object and a collocated client attempts to make a call on the deleted object, the proxy raises an `OBJECT_NOT_EXIST` exception instead of attempting to access deallocated memory and causing the program to crash.

- The skeleton class defines methods that correspond to the interface operations and attributes.
- Methods are all defined as pure virtual, so you cannot instantiate a skeleton class. Instead, you must derive from the skeleton a concrete servant class that implements the pure virtual methods that it inherits.
- Each method has an exception specification. Orbix generates exception specifications only for skeleton classes. In this example, the methods throw system exceptions and, in the case of `withdraw()`, the user exception `InsufficientFunds`.
- The `throw` clause prevents methods from throwing illegal exceptions. For example, if `deposit()` throws an exception other than `CORBA::SystemException`, the C++ run time calls the `unexpected` method (which, by default, aborts the process).
- Apart from the exception specification, the signature of each skeleton class method is the same as the corresponding proxy class method.

Identical signatures preserve location transparency. If the server and client are collocated, the proxy can delegate calls directly to the skeleton without translating or copying data. It also simplifies client and server application development in that one set of parameter passing rules apply to both.

Creating a Servant Class

Each servant class inherits from a skeleton class. The following code defines servant class `AccountImpl`, which derives from skeleton class `POA_BankDemo::Account`. Unlike the skeleton class

methods, the `AccountImpl` methods that map to IDL operations and attributes are not pure virtual, so a server can instantiate `AccountImpl` as a servant.

```
#include "BankDemoS.hh" // Generated server-side header

class AccountImpl : public POA_BankDemo::Account {
public:
    // Inherited IDL operations

    virtual BankDemo::AccountId
    account_id() IT_THROW_DECL((CORBA::SystemException));

    virtual BankDemo::CashAmount
    balance() IT_THROW_DECL((CORBA::SystemException));

    virtual void
    withdraw(
        BankDemo::CashAmount amount
    ) IT_THROW_DECL((CORBA::SystemException,
        BankDemo::Account::InsufficientFunds));

    virtual void
    deposit(
        BankDemo::CashAmount amount
    ) IT_THROW_DECL((CORBA::SystemException));

    // other members here ...

private:
    // Prevent copying and assignment of servants
    AccountImpl(const AccountImpl &);
    void operator=(const AccountImpl &);
};
```

Servant class requirements

The following requirements and recommendations apply to servant class definitions:

- The code must include the generated server header file—in this case, `BankDemoS.hh`.
- `AccountImpl` inherits from `POA_BankDemo::Account` through virtual inheritance. If, as in this case, the servant class inherits from only one source, it is unimportant to specify virtual inheritance. However, a servant class that inherits from multiple skeleton classes should always use virtual inheritance to prevent errors.
- The choice of name for servant classes is purely a matter of convention. The examples here and elsewhere apply the `Impl` suffix to the original interface name, as in `AccountImpl`. It is always good practice to have a naming convention and use it consistently in your code.
- The copy constructor and assignment operator for the servant class are private to prevent copying and assignment of servant instances.

Servants should not be copied or assigned; only one servant should incarnate any given CORBA object; otherwise, it is unclear which servant should handle requests for that object. It is always good practice to hide a servant's copy constructor and assignment operator.

The preceding `AccountImpl` class is a complete and functional servant class. It only remains to implement the pure virtual methods that are inherited from the skeleton. You can also add other member variables and methods, public and private, that can help implement a servant. For example, it is typical to add a constructor and destructor, and private member variables to hold the state of the object while the servant is in memory.

Implementing Operations

Most work in developing a servant consists of implementing each inherited pure virtual method. Because the application code controls the body of each operation, it largely determines the application's overall behavior. The following code outlines an implementation of the `withdraw()` method:

```
void
AccountImpl::withdraw(
    BankDemo::CashAmount amount
) IT_THROW_DECL((
    CORBA::SystemException,
    BankDemo::Account::InsufficientFunds
))
{
    // ... database connection (via PSS) code omitted here

    // get a PSS reference to corresponding database
    object
    IT_PSS_RefVar<BankDemoStore_AccountBaseRef> ref =
        my_state(accounts_home_obj.in());

    BankDemo::CashAmount new_balance = ref->balance() -
    amount;

    if (new_balance < 0.0F)
    {
        cout << " throwing InsufficientFunds" << endl;
        throw BankDemo::Account::InsufficientFunds();
    }

    ref->balance(new_balance);
    // ...

    cout << " withdrew $" << amount << endl;
}
```

Activating CORBA Objects

In order to enable clients to invoke on CORBA operations, a server must create and export object references. These object references must point back to a CORBA object that is active through its incarnation by a C++ or Java servant.

Activation of a CORBA object is a two-step process:

1. Instantiate the CORBA object's servant. Instantiating a servant does not by itself activate the CORBA object. The ORB runtime remains unaware of the existence of the servant and the corresponding CORBA object.
2. Register the servant and the object's ID in a POA.

this()

The simplest way to activate a CORBA object is by calling `_this()` on the servant. The IDL compiler generates a `_this()` method for each servant skeleton class. `_this()` performs two separate tasks:

- Checks the POA to determine whether the servant is registered with an existing object. If not, `_this()` creates an object from the servant's interface, registers a unique ID for this object in the POA's active object map, and maps this object ID to the servant's address.
- Generates and returns an object reference that includes the object's ID and POA identifier.

In other words, the object is implicitly activated in order to return an object reference.

servant_to_reference()

You can also implicitly activate an object by calling `servant_to_reference()` on the desired POA. This requires you to narrow to the appropriate object; however, there can be no ambiguity concerning the POA in which the object is active, as can happen through using `_this()` ([see page 197](#)).

Explicit activation methods

Alternatively, you can explicitly activate a CORBA object: call `activate_object()` or `activate_object_with_id()` on the POA. You can then obtain an object reference by calling `_this()` on the servant. Because the servant is already registered in the POA with an object ID, the method simply returns an object reference.

The ability to activate an object implicitly or explicitly depends on a POA's activation policy. For more information on this topic, see ["Using POA Policies" on page 190](#).

Note: The object reference returned by `_this()` is independent of the servant itself; you must eventually call `release()` on the object or hold it in a `_var` reference in order to avoid resource leaks. Releasing the object reference has no effect on the corresponding servant.

Handling Output Parameters

Server-side rules

Server-side rules for passing output (*in/inout*) parameters and return values to the client complement client-side rules. For example, if the client is expected to deallocate a variable-length return value, the server must allocate that value.

In general, these rules apply:

- If the type to pass is variable-length, the server dynamically allocates the value and the client deallocates it.
- String, reference, and variable-length array types are dynamically allocated and deallocated by the client. Strings and references can be reallocated by the server.

Other types are passed by value or reference.

The following sections show the server-side rules for passing output parameters and return values of various IDL types.

Simple Parameters

Simple IDL types such as *short* or *long* are passed by value. For example, the following IDL defines operation `Example::op()`, which passes three *long* parameters:

```
interface Example {
    long
    op( in long in_p, inout long inout_p, out long out_p);
};
```

The corresponding servant class contains this signature for `op()`:

```
virtual CORBA::Long
op(
    CORBA::Long    in_p,
    CORBA::Long &  inout_p,
    CORBA::Long_out out_p
) throw(CORBA::SystemException);
```

Implementation example

This example has the same mapping as the client, where `CORBA::Long_out` type is simply an alias for `CORBA::Long &`. You might implement this operation as follows:

```
CORBA::Long
ExampleImpl::op(
    CORBA::Long in_p, CORBA::Long & inout_p,
    CORBA::Long_out out_p
) throw(CORBA::SystemException)
{
    inout_p = 2 * in_p;           // Change inout_p.
    out_p = in_p * in_p;         // Set out_p
    return in_p / 2;             // Return in_p
}
```

The method simply sets output parameters and return values; the changes are automatically propagated back to the client.

Fixed-Length Complex Parameters

Fixed-length complex parameters are passed by value or by reference. For example, the following IDL defines a fixed-length structure that operation `Example::op()` uses in its return value and parameters:

```
struct FLS {                // Fixed-Length Structure
    long    long_val;
    double  double_val;
};

interface Example {
    FLS op(in FLS in_p, inout FLS inout_p, out FLS out_p);
};
```

The corresponding servant class contains this signature for `op()`:

```
typedef FLS & FLS_out;
// ...
virtual FLS
op(const FLS & in_p, FLS & inout_p, FLS_out out_p)
throw(CORBA::SystemException);
```

Implementation example

The following code implements the servant operation. No memory management issues arise; the method simply assigns the values of output parameters and the return value:

```
FLS
ExampleImpl::op(const FLS & in_p, FLS & inout_p, FLS_out
out_p)
throw(CORBA::SystemException)
{
    cout << in_p.long_val << endl;      // Use in_p
    cout << in_p.double_val << endl;    // Use in_p
    cout << inout_p.double_val << endl; // Use inout_p

    // Change inout_p
    inout_p.double_val = inout_p.long_val *
in_p.double_val;

    out_p.long_val = 99;      // Initialize out_p
    out_p.double_val = 3.14;

    FLS ret_val = { 42, 42.0 }; // Initialize return value
    return ret_val;
}
```

Fixed-Length Array Parameters

Fixed-length arrays are passed as pointers to array slices. The return value is dynamically allocated. For example, the following IDL defines a fixed-length array that operation `Example::op()` uses in its return value and parameters:

```
typedef long Larr[3];

interface Example {
    Larr op(in Larr in_p, inout Larr inout_p, out Larr
out_p);
};
```

The corresponding servant class contains this signature for `op()`:

```
typedef CORBA::Long Larr[3];
typedef CORBA::Long Larr_slice;
typedef Larr_slice * Larr_out;
// ...
virtual Larr_slice *
op(const Larr in_p, Larr_slice * inout_p, Larr_out out_p)
throw(CORBA::SystemException);
```

Implementation example

In the following implementation, the generated `Larr_alloc()` method dynamically allocates the return value:

```
Larr_slice *
ExampleImpl::
op(const Larr in_p, Larr_slice * inout_p, Larr_out out_p)
throw(CORBA::SystemException)
{
    int len = sizeof(in_p) / sizeof(*in_p);

    // Use incoming values of in_p and inout_p...

    // Modify inout_p
    inout_p[1] = 12345;

    // Initialize out_p
    for (int i = 0; i < len; i++)
        out_p[i] = i * i;

    // Return value must be dynamically allocated
    Larr_slice * ret_val = new Larr_alloc();
    for (int i = 0; i < len; i++)
        ret_val[i] = i * i * i;

    return ret_val;
}
```

String Parameters

String-type output parameters and return values must be dynamically allocated. For example, the following IDL defines a fixed-length array that operation `Example::op()` uses in its return value and parameters:

```
interface Example {
    string op(
        in string      in_p,
        inout string   inout_p,
        out string     out_p
    );
};
```

The corresponding servant class contains this signature for `op()`:

```
virtual const char *
op(
    const char *      in_p,
    char * &         inout_p,
    CORBA::String_out out_p
) throw(CORBA::SystemException);
```

Memory requirements

The server is constrained by the same memory requirements as the client:

- Strings are initialized as usual.
- `inout` strings are dynamically allocated and initialized by the client. The servant can change an `inout` string by modifying the bytes of the `inout` string in place, or shorten the `inout` string in place by writing a terminating NUL byte into the string. To return an `inout` string that is longer than the initial value, the servant must deallocate the original copy and allocate a longer string.
- `out` strings must be dynamically allocated.
- Return value strings must be dynamically allocated.

Implementation example

The following code implements the servant operation:

```
const char *
ExampleImpl::
op(
    const char *      in_p,
    char * &         inout_p,
    CORBA::String_out out_p
) throw(CORBA::SystemException)
{
    cout << in_p << endl;      // Show in_p
    cout << inout_p << endl;   // Show inout_p

    // Modify inout_p in place:
    //
    char * p = inout_p;
    while (*p != '\0')
        toupper(*p++);

    // OR make a string shorter by writing a terminating
    NUL:
    //
    *inout_p = '\0';          // Set to empty string.

    // OR deallocate the initial string and allocate a new
    one:
    //

    CORBA::string_free(inout_p);
    inout_p = CORBA::string_dup("New string value");

    // out strings must be dynamically allocated.
    //
    out_p = CORBA::string_dup("I am an out parameter");

    // Return value strings must be dynamically allocated.
    //
    char * ret_val
        = CORBA::string_dup("In Xanadu did Kubla
    Khan...");

    return ret_val;
}
```

Variable-Length Complex Parameters

out parameters and return values of variable-length complex types must be dynamically allocated; in and inout parameters are passed by reference.

For example, the following IDL defines a variable-length structure that operation `Example::op()` uses in its return value and parameters:

```
struct VLS { // Variable-length structure
    long    long_val;
    string  string_val;
};

interface Example {
    VLS op(in VLS in_p, inout VLS inout_p, out VLS out_p);
};
```

The corresponding servant class contains this signature for `op()`:

```
class VLS_out { /* ... */ };
// ...
virtual VLS *
op(const VLS & in_p, VLS & inout_p, VLS_out out_p)
throw(CORBA::SystemException);
```

Implementation example

The following code implements the servant operation:

```
VLS *
ExampleImpl::
op(const VLS & in_p, VLS & inout_p, VLS_out out_p)
throw(CORBA::SystemException)
{
    cout << in_p.string_val << endl; // Use in_p
    cout << inout_p.long_val << endl; // Use inout_p
    inout_p.long_val = 99; // Modify inout_p
    out_p = new VLS; // Allocate out
    param
    out_p->long_val = 1; // Initialize...
    out_p->string_val = CORBA::string_dup("One");

    VLS * ret_val = new VLS; // Allocate return
    value
    ret_val->long_val = 2; // Initialize...
    ret_val->string_val = CORBA::string_dup("Two");

    return ret_val;
}
```

Variable-Length Array Parameters

Like fixed-length arrays, variable-length arrays are passed as pointers to array slices. `out` parameters and the return value must be dynamically allocated.

For example, the following IDL defines a variable-length array that operation `Example::op()` uses in its return value and parameters:

```
typedef string Sarr[3];

interface Example {
    Sarr op(in Sarr in_p, inout Sarr inout_p, out Sarr
        out_p);
};
```

The corresponding servant class contains this signature for `op()`:

```
typedef CORBA::String_mgr Sarr[3];
typedef CORBA::String_Mgr Sarr_slice;
class Sarr_out { /* ... */ };
// ...
virtual Sarr_slice * op(
    const Sarr in_p, Sarr_slice * inout_p, Sarr_out out_p
) throw(CORBA::SystemException);
```

Implementation example

The following code implements the servant operation. As with all nested strings, string elements behave like a `String_var`, so assignments make deep copies or, if a pointer is assigned, take ownership:

```
typedef CORBA::String_mgr Sarr[3];
typedef CORBA::String_Mgr Sarr_slice;
class Sarr_out;
// ...

Sarr_slice *
ExampleImpl::
op(
    const Sarr in_p, Sarr_slice * inout_p, Sarr_out out_p
) throw(CORBA::SystemException)
{
    cout << in_p[1] << endl;    // Use in_p
    cout << inout_p[0] << endl; // Use inout_p
    inout_p[1] = in_p[0];      // Modify inout_p

    out_p = Sarr_alloc();      // Allocate out param
    out_p[0] = CORBA::string_dup("In Xanadu did Kubla
    Khan");
    out_p[1] = CORBA::string_dup("A stately pleasure-dome
    out_p[2] = CORBA::string_dup("decree: Where Alph...");
```

```

// Allocate return value and initialize...
//
Sarr_slice * ret_val = Sarr_alloc();
ret_val[0] = out_p[0];
ret_val[1] = inout_p[1];
ret_val[2] = in_p[2];

return ret_val;          // Poor Coleridge...
}

```

Object Reference Parameters

Object references are passed as `_ptr` references. The following memory management rules apply to object reference parameters:

- `in` parameters are initialized by the caller and must not be released; the caller retains ownership of the `in` parameter.
- `inout` parameters are initialized by the caller. To change the value of an `inout` parameter, you must call `release()` on the original value and use `_duplicate()` to obtain the new value.
- `out` parameters and return values must be allocated by `_duplicate()` or `_this()`, which calls `_duplicate()` implicitly.

For example, the following IDL defines interface `Example`; operation `Example::op()` specifies this interface for its return value and parameters:

```

interface Example {
    string greeting();
    Example op(
        in Example      in_p,
        inout Example   inout_p,
        out Example     out_p
    );
};

```

The corresponding servant class contains this signature for `op()`:

```

class Example_out { /* ... */ };
// ...
virtual Example_ptr op(
    Example_ptr in_p, Example_ptr & inout_p, Example_out
    out_p
) throw(CORBA::SystemException);

```

Implementation example

The following implementation dynamically allocates the new value of `inout_p` after releasing the previous value. The return value is dynamically allocated because `_this()` calls `_duplicate()` implicitly.

As shown in this example, you should always test for nil before making a call on a passed in or inout reference. Otherwise, your servant is liable to make a call on a nil reference and cause a core dump.

```
Example_ptr
ExampleImpl::
op(
    Example_ptr in_p, Example_ptr & inout_p, Example_out
    out_p
) throw(CORBA::SystemException)
{
    // Use in_p.
    //
    if (!CORBA::is_nil(in_p)) {
        CORBA::String_var s = in_p->greeting();
        cout << s << endl;
    }

    // Use inout_p.
    //
    if (!CORBA::is_nil(inout_p)) {
        CORBA::String_var s = inout_p->greeting();
        cout << s << endl;
    }

    // Modify inout_p to be the same as in_p.
    //
    CORBA::release(inout_p);           // First
deallocate,
    inout_p = Example::_duplicate(in_p); // then
assign.

    // Set return value.
    //
    return _this();           // Return reference to self.
}
```

Note: This example is unrealistic in returning a reference to self, because in order to invoke the operation, the caller must hold a reference to this object already.

Counting Servant References

Multi-threaded servers need to reference-count their servants in order to avoid destroying a servant on one thread that is still in use on another. In general, you should enable reference counting for servants that are activated in a POA with a policy of `ORB_CTRL_MODEL`.

Enabling reference counting

The POA specification provides the standard methods `_add_ref()` and `_remove_ref()` to support reference counting, but by default they do nothing. You can enable reference counting by inheriting the standard class `PortableServer::RefCountServantBase` in servant implementations. For example:

```
class BankDemo_AccountImpl
: public virtual POA_BankDemo::Account,
  public virtual PortableServer::RefCountServantBase
```

Implicit reference counting

With reference counting enabled, the POA calls `_add_ref()` when it holds a pointer to a servant in any thread, and calls `_remove_ref()` when it is finished with that servant. POA methods that return servants to user code call `_add_ref()` before they deliver the servant, so the same code should call `_remove_ref()` on the result when it is finished.

Explicit reference counting

In your own code, you should call `_add_ref()` for each additional pointer to a servant, and `_remove_ref()` when you are done with that pointer (rather than delete it). Doing so ensures that the servant is deleted when no pointers are held to that servant either in your own code or in the POA.

Reference counting is ignored by tie-based servants. Tie templates, as defined in the POA standard, do not support reference counting. Therefore, it is not recommended that you use the tie approach for multi-threaded servers.

Delegating Servant Implementations

Previous examples show how Orbix uses inheritance to associate servant classes and their implementations with IDL interfaces. By inheriting from IDL-derived skeleton classes, servants establish their connection to the corresponding IDL interfaces, and thereby make themselves available to client requests.

Alternatively, you can explicitly associate, or *tie* a servant and its operations to the appropriate IDL interface through tie template classes. The tie approach lets you implement CORBA objects with classes that are unrelated (by inheritance) to skeleton classes.

In most cases, inheritance and tie approaches are functionally equivalent; only programming style preferences determine whether to favor one approach over the other. For more on the comparative merits of each approach, see [“Tie versus inheritance” on page 181](#).

Creating tie-based servants

Tie-based servants rely on two components:

- A *tie object* implements the CORBA object; however, unlike the inherited approach, the class that it instantiates does not inherit from any of the IDL-generated base skeleton classes.
- A *tie servant* instantiates a tie template class, which the IDL compiler generates when you run it with the `-xTIE` switch. The POA regards a tie servant as the actual servant of an object. Thus, all POA operations on a servant such as `activate_object()` take the tie servant as an argument. The tie servant receives client invocations and forwards them to the tie object.

To create a tie servant and associate it with a tie object:

- 1 Instantiate the tie object
- 2 Pass the tie object's address to the tie object constructor with this syntax:

```
tie-template-class<impl-class> tie-servant(tied-object);
```

Example

For example, given an IDL specification that includes interface `BankDemo::Bank`, the IDL compiler can generate tie template class `POA_BankDemo::Bank_tie`. This class supplies a number of operations that enable its tie servant to control the tie object.

Given implementation class `BankImpl`, you can instantiate a tie object and create tie servant `bank_srv_tie` for it as follows:

```
// instantiate tie object and create its tie servant
POA_BankDemo::Bank_tie<BankImpl> bank_srv_tie(new
    BankImpl);
```

Given this tie servant, you can use it to create an object reference:

```
//create an object reference for bank servant
bank_var bankref = bank_srv_tie._this();
```

When the POA receives client invocations on the `bankref` object, it relays them to tie servant `bank_srv_tie`, which delegates them to the bank tie object for processing.

Removing tie objects and servants

You remove a tie servant from memory like any other servant—for example, with `PortableServer::POA::deactivate_object()`. If the tie servant's tie object implements only a single object, the tie object is also removed.

Tie versus inheritance

The tie approach can be useful where implementations must inherit from an existing class framework, as often occurs with OODB systems. In this case, you can create object implementations only with the tie approach. Otherwise, the tie approach has several drawbacks:

- Because the tie approach requires two C++ instances for each CORBA object, it uses up more resources.
- Tie-based servants ignore reference counting; therefore, you should not use the tie approach for multi-threaded servers.
- The tie approach adds an unnecessary layer of complexity to application code.

In general, unless you have a compelling reason to use the tie approach, you should favor the inheritance approach in your code.

Implementation Inheritance

IDL inheritance does not constrain your options for implementing servant classes. In [Figure 20](#), shaded classes represent the skeleton abstract base classes generated by the IDL compiler; non-shaded classes represent the servant classes that you provide

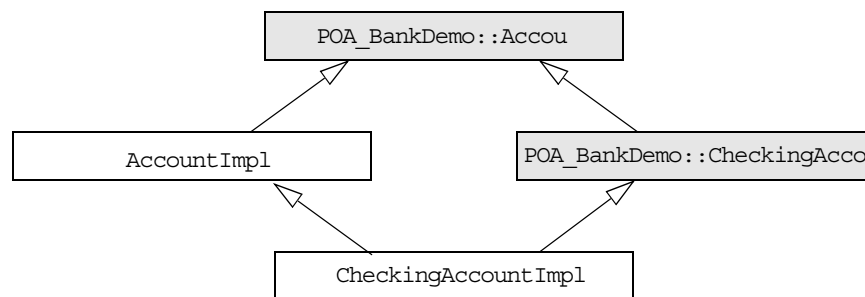

Figure 20: A servant class can inherit base class implementations.

CheckingAccountImpl inherits from AccountImpl, so CheckingAccountImpl needs only to implement the two pure virtual methods that it inherits from CheckingAccount: `overdraftLimit()` and `orderCheckBook()`. Functions in base interface Account such as `balance()` are already implemented in and inherited from AccountImpl.

Interface Inheritance

You can choose not to derive `CheckingAccountImpl()` from `AccountImpl()`. If all methods in `POA_BankDemo::CheckingAccount` are defined as pure virtual, then `CheckingAccountImpl` must implement

the methods that it inherits from POA_BankDemo::Account, as well as those inherited from POA_BankDemo::CheckingAccount, as shown in Figure 21

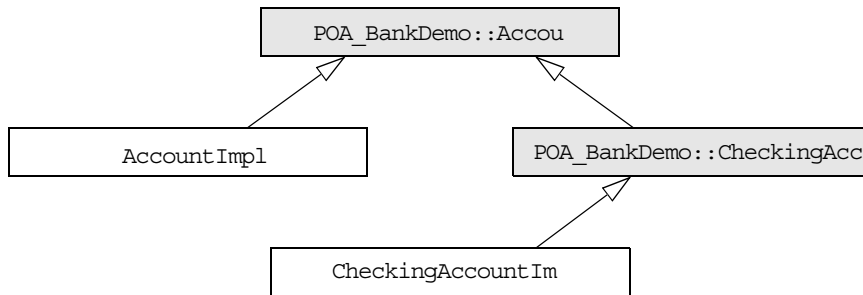

Figure 21: A servant class can implement operations of all base skeleton classes.

Interface inheritance facilitates encapsulation. With interface inheritance, the derived class servant is independent of the base class servant. This might be desirable if you plan to split a single server into two servers: one that implements base objects and another that implements derived objects.

This model also serves any application design that requires all base classes to be abstract, while it retains interface inheritance.

Multiple Inheritance

Implementation and interface inheritance extend to multiple inheritance. In Figure 22, solid arrows indicate inheritance that is mandated by the C++ mapping. The dotted arrows indicate that the servants allow either implementation or interface inheritance.

Given this hierarchy, it is also possible to leave `POA_BankDemo::Account` without an implementation, inasmuch as it is an IDL abstract base class. In this case, `CheckingAccountImpl` and `SavingsAccountImpl` must provide the required virtual method implementations.

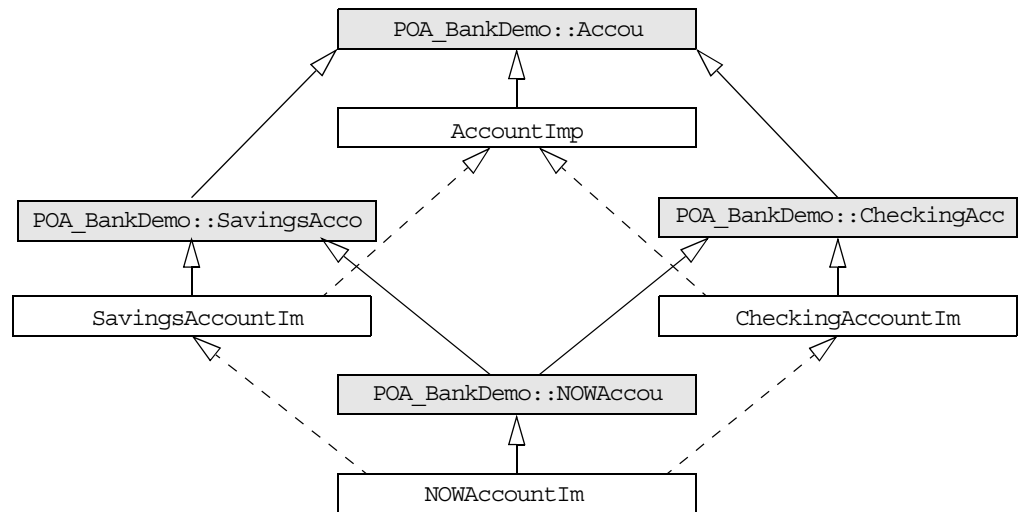

Figure 22: Inheritance options among servant and base skeleton classes.

Explicit Event Handling

When you call `ORB::run()`, the ORB gets the thread of control to dispatch events. This is acceptable for a server that only processes CORBA requests. However, if your process must also support a GUI or uses another networking stack, you also must be able to monitor incoming events that are not CORBA client requests.

The ORB interface methods `work_pending()` and `perform_work()` let you poll the ORB's event loop for incoming requests:

- `work_pending()` returns true if the ORB's event loop has at least one request ready to process.
- `perform_work()` processes one or more requests before it completes and returns the thread of control to the application code. The amount of work processed by this call depends on the threading policies and the number of queued requests; however, `perform_work()` guarantees to return periodically so you can handle events from other sources.

Termination Handler

Orbix provides its own `IT_TerminationHandler` class, which enables server applications to handle delivery of `Ctrl-C` and similar events in a portable manner. On UNIX, the termination handler handles the following signals:

```

SIGINT
SIGTERM
SIGQUIT

```

On Windows, the termination handler is just a wrapper around `SetConsoleCtrlHandler`, which handles delivery of the following control events:

```
CTRL_C_EVENT
CTRL_BREAK_EVENT
CTRL_SHUTDOWN_EVENT
CTRL_LOGOFF_EVENT
CTRL_CLOSE_EVENT
```

You can create only one termination handler object in a program.

Example

In the following example, the main routine creates a termination handler object on the stack. On POSIX platforms, it is critical to create this object in the main thread before creation of any other thread, especially before calling `ORBinit()`. The `IT_TerminationHandler` destructor deregisters the callback, in order to avoid calling it during static destruction.

```
static void
termination_handler_callback(
    long signal
)
{
    int
main(int argc, char** argv)
{
    IT_TerminationHandler
    termination_handler(termination_handler_callback);
}

    cout << "Processing shutdown signal " << signal <<
endl;
    if (!CORBA::is_nil(orb))
    {
        cout >> "ORB shutdown ... " << flush;
        orb->shutdown(IT_FALSE);
        cout << "done." << endl;
    }
}
```

Compiling and Linking

Server compile and link requirements are almost the same as the client, except that it also requires the server-side skeleton code, which has the format `idl-nameS.cxx`—for example, `BankDemoS.cxx`. You also must link with the `poa` library, which contains the server-side run-time support for the POA.

Details for compiling and linking a server differ among platforms. For more information about platform-specific compiler flags and libraries, refer to the demo makefiles in your Orbix distribution.

Managing Server Objects

A portable object adapter, or POA, maps CORBA objects to language-specific implementations, or servants, in a server process. All interaction with server objects takes place via the POA.

A POA identifies objects through their object IDs, which are encapsulated within the object requests that it receives. Orbix views an object as *active* when its object ID is mapped to a servant; the servant is viewed as *incarnating* that object. By abstracting an object's identity from its implementation, a POA enables a server to be portable among different implementations.

Mapping Objects to Servants

Figure 23 shows how a POA manages the relationship between CORBA objects and servants, within the context of a client request. A client references an object or invokes a request on it through an interoperable object reference (IOR). This IOR encapsulates the information required to find the object, including its server address, POA, and object ID—in this case, *A*. On receiving the request, the POA uses the object's ID to find its servant. It then dispatches the requested operation to the servant via the server skeleton code, which extracts the operation's parameters and passes the operation as a language-specific call to the servant.

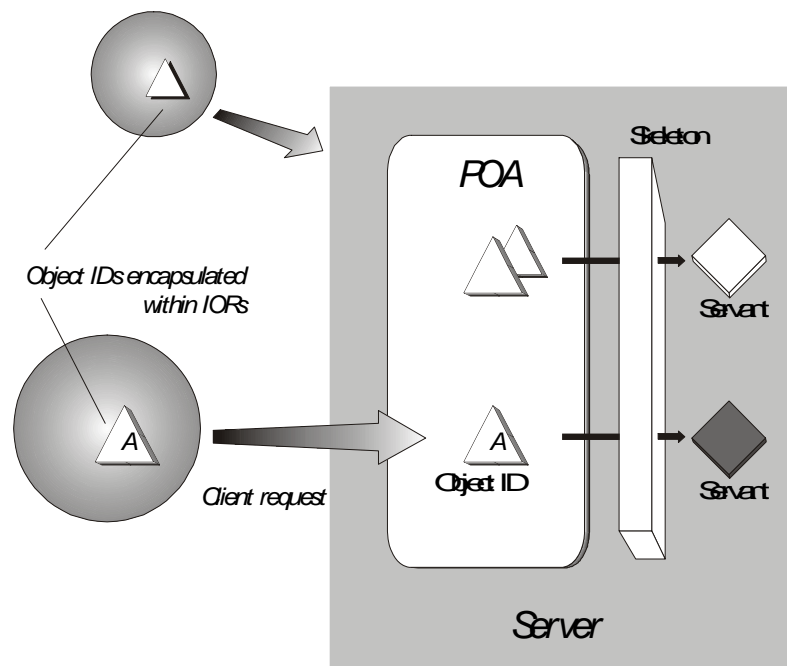

Figure 23: A portable object adapter (POA) maps abstract objects to their concrete implementations (servants)

Depending on a POA's policies, a servant can be allowed to incarnate only one object; or it can incarnate multiple objects. During an object's lifetime, it can be activated multiple times by successive servant incarnations.

Mapping options

A POA can map between objects and servants in several ways:

- An *active object map* retains object-servant mappings throughout the lifetime of its POA, or until an object is explicitly deactivated. Before a POA is activated, it can anticipate incoming requests by mapping known objects to servants, and thus facilitate request processing.
- A *servant manager* maps objects to servants on demand, either on the initial object request, or on every request. Servant managers can enhance control over servant instantiation, and help avoid or reduce the overhead incurred by a static object-servant mapping.
- A single *default servant* can be used to handle all object requests. A POA that uses a default servant incurs the same overhead no matter how many objects it processes.

Depending on its policies, a POA can use just one object-mapping method, or several methods in combination. For more information, see ["Enabling the Active Object Map" on page 191](#).

Creating a POA

All server processes in a location domain use the same root POA, which you obtain by calling `resolve_initial_references("POA")`. The root POA has predefined policies which cannot be changed ([see page 190](#)). Within each server process, the root POA can spawn one or more child POAs. Each child POA provides a unique namespace; and each can have its own set of policies, which determine how the POA implements and manages object-servant mapping. Further, each POA can have its own POA manager and servant manager.

Using multiple POAs

A number of objectives can justify the use of multiple POAs within the same server. These include:

- *Partition the server into logical or functional groups of servants.* You can associate each group with a POA whose policies conform with the group's requirements. For example, a server that manages Customer and Account servants can provide a different POA for each set of servants.

You can also group servants according to common processing requirements. For example, a POA can be configured to generate object references that are valid only during the lifespan of that POA, or across all instantiations of that POA and its server. POAs thus offer built-in support for differentiating between persistent and transient objects.

- *Independently control request processing for sets of objects.* A POA manager's state determines whether a POA is active or inactive; it also determines whether an active POA accepts incoming requests for processing, or defers them to a queue (see ["Processing Object Requests" on page 191](#)). By associating POAs with different managers, you can gain finer control over object request flow.
- *Choose the method of object-servant binding that best serves a given POA.* For example, a POA that processes many objects can map all of them to the same default servant, incurring the same overhead no matter how many objects it processes.

Procedure for creating a POA

Creating a POA consists of these steps:

1. Set the POA policies.
Before you create a POA, establish its desired behavior through a CORBA PolicyList, which you attach to the new POA on its creation. Any policies that are explicitly set override a new POA's default policies (refer to [Table 12 on page 188](#)).
2. Create the POA by calling `create_POA()` on an existing POA.
3. If the POA has a policy of `USE_SERVANT_MANAGER`, register its servant manager by calling `set_servant_manager()` on the POA.
4. Enable the POA to receive client requests by calling `activate()` on its POA manager.

Setting POA Policies

A new POA's policies are set when it is created. You can explicitly set a POA's policies through a CORBA PolicyList object, which is a sequence of Policy objects.

Creating Policy objects

The `PortableServer::POA` interface provides factories to create CORBA Policy object types (see [Table 12 on page 188](#)). If a Policy object type is proprietary to Orbix, you must create the Policy object by calling `create_policy()` on the ORB (see ["Setting proprietary policies for a POA" on page 189](#)). In all cases, you attach the PolicyList object to the new POA. All policies that are not explicitly set in the PolicyList are set to their defaults.

For example, the following code creates policy objects of `PERSISTENT` and `USER_ID`:

```
CORBA::PolicyList policies;
policies.length (2);
policies[0] = poa->create_lifespan_policy
    (PortableServer::PERSISTENT)
policies[1] = poa->create_id_assignment_policy
    (PortableServer::USER_ID)
```

With the `PERSISTENT` policy, a POA can create object references that remain valid across successive instantiations of this POA and its server process. The `USER_ID` policy requires the application to autoassign all object IDs for a POA.

Attaching policies to a POA

After you create a `PolicyList` object, you attach it to a new POA by supplying it as an argument to `create_POA()`. The following code creates POA `persistentPOA` as a child of the root POA, and attaches to it the `PolicyList` object just shown:

```
//get an object reference to the root POA
CORBA::Object_var obj =
    orb->resolve_initial_references( "RootPOA" );
PortableServer::POA_var poa = POA::_narrow( obj );

//create policy object
CORBA::PolicyList policies;
policies.length (2);

// set policy object with desired policies
policies[0] = poa->create_lifespan_policy
    (PortableServer::PERSISTENT)
policies[1] = poa->create_id_assignment_policy
    (PortableServer::USER_ID)

//create a POA for persistent objects
poa = poa->create_POA( "persistentPOA", NULL, policies );
```

In general, POA policies let you differentiate among various POAs within the same server process, where each POA is defined in a way that best accommodates the needs of the objects that it processes. For example, a server process that contains the POA `persistentPOA` might also contain a POA that supports only transient object references, and only handles requests for callback objects.

Note: Orbix automatically removes policy objects when they are no longer referenced by any POA.

POA Policy factories

The `PortableServer::POA` interface contains factory methods for creating CORBA Policy objects:

Table 12: *POA policy factories and argument options*

POA policy factories	Policy options
<code>create_id_assignment_policy()</code>	<code>SYSTEM_ID</code> (default) <code>USER_ID</code>
<code>create_id_uniqueness_policy()</code>	<code>UNIQUE_ID</code> (default) <code>MULTIPLE_ID</code>

Table 12: POA policy factories and argument options

POA policy factories	Policy options
<code>create_implicit_activation_policy()</code>	<code>NO_IMPLICIT_ACTIVATION</code> (<i>default</i>) <code>IMPLICIT_ACTIVATION</code>
<code>create_lifespan_policy()</code>	<code>TRANSIENT</code> (<i>default</i>) <code>PERSISTENT</code>
<code>create_request_processing_policy()</code>	<code>USE_ACTIVE_OBJECT_MAP_ONLY</code> (<i>default</i>) <code>USE_DEFAULT_SERVANT</code> <code>USE_SERVANT_MANAGER</code>
<code>create_servant_retention_policy()</code>	<code>RETAIN</code> (<i>default</i>) <code>NON_RETAIN</code>
<code>create_thread_policy()</code>	<code>ORB_CTRL_MODEL</code> (<i>default</i>) <code>SINGLE_THREAD_MODEL</code>

For specific information about these methods, refer to their descriptions in the *CORBA Programmer's Reference*.

Setting proprietary policies for a POA

Orbix provides several proprietary policies to control POA behavior. To set these policies, call `create_policy()` on the ORB to create Policy objects with the desired policy value, and add these objects to the POA's PolicyList.

For example, Orbix provides policies that determine how a POA handles incoming requests for any object as it undergoes deactivation. You can specify a `DISCARD` policy for a POA so it discards all incoming requests for deactivating objects:

```
CORBA::PolicyList policies;
policies.length (1);
CORBA::Any obj_deactivation_policy_value;
obj_deactivation_policy_value <<=
    IT_PortableServer::DISCARD;

policies[0] = orb->create_policy(
    ( IT_PortableServer::OBJECT_DEACTIVATION_POLICY_ID,
      obj_deactivation_policy_value );
```

Orbix-proprietary policies

You can attach the following Orbix-proprietary Policy objects to a POA's PolicyList:

ObjectDeactivationPolicy controls how the POA handles requests that are directed at deactivating objects. This policy is valid only for a POA that uses a servant activator to control object activation. For more information, see [“Setting deactivation policies” on page 215](#).

PersistenceModePolicy can specify a policy of `DIRECT_PERSISTENCE`, so that the POA uses a well-known address in the IORs that it generates for persistent objects. This policy is valid only for a POA that has a `PERSISTENT` lifespan policy. For more information, see [“Direct persistence” on page 194](#).

WellKnownAddressingPolicy sets transport configuration data—for example, address information for persistent objects that use a well-known address, or IIOP buffer sizes. For more information, see [“Direct persistence” on page 194](#).

DispatchWorkQueuePolicy specifies the work queue used to process requests for a POA whose threading policy is set to `ORB_CTRL_MODEL`. All requests for the POA are dispatched in a thread controlled by the specified work queue. For more information, see [“Work Queues” on page 202](#).

WorkQueuePolicy specifies the work queue used by network transports to read requests for the POA. For more information, see [“Work Queues” on page 202](#).

InterdictionPolicy disables the proxification of the POA when using the firewall proxy service. A POA with this policy set to `DISABLE` will never be proxified. For more information, see [“Controlling POA Proxification” on page 207](#).

Root POA Policies

The root POA has the following policy settings, which cannot be changed:

Policy	Default setting
Id Assignment	<code>SYSTEM_ID</code>
Id Uniqueness	<code>UNIQUE_ID</code>
Implicit Activation	<code>IMPLICIT_ACTIVATION</code>
Lifespan	<code>TRANSIENT</code>
Request Processing	<code>USE_ACTIVE_OBJECT_MAP_ONLY</code>
Servant Retention	<code>RETAIN</code>
Thread	<code>ORB_CTRL_MODEL</code>

Using POA Policies

A POA's policies play an important role in determining how the POA implements and manages objects and processes client requests. While the root POA has a set of predefined policies that cannot be changed, any POA that you create can have its policies explicitly set.

In this section

The following sections describe POA policies and setting options:

Enabling the Active Object Map	page 191
Processing Object Requests	page 191
Setting Object Lifespan	page 193
Assigning Object IDs	page 195
Activating Objects with Dedicated Servants	page 195
Activating Objects	page 196
Setting Threading Support	page 196

Enabling the Active Object Map

A POA's servant retention policy determines whether it uses an active object map to maintain servant-object associations. Depending on its request processing policy (see [page 191](#)), a POA can rely exclusively on an active object map to map object IDs to servants, or it can use an active object map together with a servant manager and/or default servant. A POA that lacks an active object map must use either a servant manager or a default servant to map between objects and servants.

You specify a POA's servant retention policy by calling `create_servant_retention_policy()` with one of these arguments:

RETAIN: The POA retains active servants in its active object map.

NON_RETAIN: The POA has no active object map. For each request, the POA relies on the servant manager or default servant to map between an object and its servant; all mapping information is destroyed when request processing returns. Thus, a `NON_RETAIN` policy also requires that the POA have a request processing policy of `USE_DEFAULT_SERVANT` or `USE_SERVANT_MANAGER` (see ["Processing Object Requests" on page 191](#)).

Servant manager and servant retention policy

If a POA has a policy of `USE_SERVANT_MANAGER`, its servant retention policy determines whether it uses a servant activator or servant locator as its servant manager. A `RETAIN` policy requires the use of a servant activator; a `NON_RETAIN` policy requires the use of a servant locator. For more information about servant managers, see [Chapter 1](#).

Processing Object Requests

A POA's request processing policy determines how it locates a servant for object requests. Four options are available:

- Maintain a permanent map, or *active object map*, between object IDs and servants and rely exclusively on that map to process all object requests.
- Activate servants on demand for object requests.
- Locate a servant for each new object request.
- Map object requests to a single default servant.

For example, if the application processes many lightweight requests for the same object type, the server should probably have a POA that maps all these requests to the same default servant. At the same time, another POA in the same server might be dedicated to a few objects that each use different servants. In this case, requests can probably be processed more efficiently if the POA is enabled for permanent object-servant mapping.

You set a POA's request processing policy by calling `create_request_processing_policy()` and supplying one of these arguments:

- `USE_ACTIVE_OBJECT_MAP_ONLY`
- `USE_SERVANT_MANAGER`
- `USE_DEFAULT_SERVANT`

USE_ACTIVE_OBJECT_MAP_ONLY: All object IDs must be mapped to a servant in the active object map; otherwise, Orbix returns an exception of `OBJECT_NOT_EXIST` to the client.

During POA initialization and anytime thereafter, the active object map is populated with all object-servant mappings that are required during the POA's lifetime. The active object map maintains object-servant mappings until the POA shuts down, or an object is explicitly deactivated through `deactivate_object()`.

Typically, a POA can rely exclusively on an active object map when it processes requests for a small number of objects.

This policy requires POA to have a servant retention policy of `RETAIN`. (see [“Enabling the Active Object Map” on page 191](#)).

USE_SERVANT_MANAGER: The POA's servant manager finds a servant for the requested object. Depending on its servant retention policy, the POA can implement one of two servant manager types, either a *servant activator* or a *servant locator*:

- A servant activator can be registered with a POA that has a `RETAIN` policy. The servant activator incarnates servants for inactive objects on receiving an initial request for them. The active object map retains mappings between objects and their servants; it handles all subsequent requests for this object.
- If the POA has a policy of `NON_RETAIN` (the POA has no active object map), a servant locator must find a servant for an object on each request; otherwise, an `OBJ_ADAPTER` exception is returned when clients invoke requests.

`USE_SERVANT_MANAGER` requires the application to register a servant manager with the POA by calling `set_servant_manager()`.

For more information about servant managers, see [“Managing Servants”](#).

USE_DEFAULT_SERVANT: The POA dispatches requests to the default servant when it cannot otherwise find a servant for the requested object. This can occur because the object's ID is not in the active object map, or the POA's servant retention policy is set to `NON_RETAIN`.

Set this policy for a POA that needs to process many objects that are instantiated from the same class, and thus can be implemented by the same servant.

This policy requires the application to register the POA's default servant by calling `set_servant()` on the POA; it also requires the POA's ID uniqueness policy to be set to `MULTIPLE_ID`, so multiple objects can use the default servant.

Setting Object Lifespan

A POA creates object references through calls to `create_reference()` or `create_reference_with_id()`. The POA's lifespan policy determines whether these object references are persistent—that is, whether they outlive the process in which they were created. A persistent object reference is one that a client can successfully reissue over successive instantiations of the target server and POA.

You specify a POA's lifespan policy by calling `create_lifespan_policy()` with one of these arguments

TRANSIENT: (default policy) Object references do not outlive the POA in which they are created. After a transient object's POA is destroyed, attempts to use this reference yield the exception `CORBA::OBJECT_NOT_EXIST`.

PERSISTENT: Object references can outlive the POA in which they are created.

Transient object references

When a POA creates an object reference, it encapsulates it within an IOR. If the POA has a `TRANSIENT` policy, the IOR contains the server process's current location—its host address and port. Consequently, that object reference is valid only as long as the server process remains alive. If the server process dies, the object reference becomes invalid.

Persistent object references

If the POA has a `PERSISTENT` policy, the IOR contains the address of the location domain's implementation repository, which maps all servers and their POAs to their current locations. Given a request for a persistent object, the location daemon uses the object's "virtual" address first, and looks up the server process's actual location via the implementation repository.

Direct persistence

Occasionally, you might want to generate persistent object references that avoid the overhead of using the location daemon. In this case, Orbix provides the proprietary policy of `DIRECT_PERSISTENCE`. A POA with policies of `PERSISTENT` and `DIRECT_PERSISTENCE` generates IORs that contain a well-known address list for the server process.

A POA that uses direct persistence must also indicate where the configuration sets the well-known address list to be embedded in object references. In order to do this, two requirements apply:

- The configuration must contain a well-known address configuration variable, with this syntax:

```
prefix:transport:addr_list=[ address-spec [,...] ]
```
- The POA must have a `WELL_KNOWN_ADDRESSING_POLICY` whose value is set to *prefix*.

For example, you might create a well-known address configuration variable in name scope `MyConfigApp` as follows:

```
MyConfigApp {
    ...
    wka:iiop:addr_list=["host.com:1075"];
    ...
}
```

Given this configuration, a POA is created in the ORB `MyConfigApp` can have its `PolicyList` set so it generates object references that use direct persistence, as follows:

```
CORBA::PolicyList policies;
policies.length (4);
CORBA::Any persistence_mode_policy_value;
CORBA::Any well_known_addressing_policy_value;

persistence_mode_policy_value
    <<= IT_PortableServer::DIRECT_PERSISTENCE;
well_known_addressing_policy_value <<=
    CORBA::Any::from_string("wka", IT_TRUE);

policies[0] = poa->create_lifespan_policy
    (PortableServer::PERSISTENT);
policies[1] = poa->create_id_assignment_policy
    (PortableServer::USER_ID);
policies[2] = orb->create_policy(
    ( IT_PortableServer::PERSISTENCE_MODE_POLICY_ID,
    persistence_mode_policy_value );
policies[3] = orb->create_policy(
    IT_CORBA::WELL_KNOWN_ADDRESSING_POLICY_ID,
    well_known_addressing_policy_value );
```

Object lifespan and ID assignment

A POA's lifespan and ID assignment policies have dependencies upon one another.

`TRANSIENT` and `SYSTEM_ID` are the default settings for a new POA, because system-assigned IDs are sufficient for transient object references. The application does not need tight control over the POA's ID because the POA's object reference is only valid for the POA's current incarnation.

However, `PERSISTENT` and `USER_ID` policies are usually set together, because applications require explicit control over the object IDs of its persistent object references. When using persistent object references the POA's name is part of the information used to resolve an object's IOR. For this reason, there is a possibility of conflicts when using multiple POA's with the same name and a lifespan policy of `PERSISTENT`. This is particularly true when using indirect persistent IORs.

Assigning Object IDs

The ID assignment policy determines whether object IDs are generated by the POA or the application. Specify the POA's ID assignment policy by calling `create_id_assignment_policy()` with one of these arguments:

SYSTEM_ID: The POA generates and assigns IDs to its objects. Typically, a POA with a `SYSTEM_ID` policy manages objects that are active for only a short period of time, and so do not need to outlive their server process. In this case, the POA also has an object lifespan policy of `TRANSIENT`. Note, however, that system-generated IDs in a persistent POA are unique across all instantiations of that POA.

USER_ID: The application assigns object IDs to objects in this POA. The application must ensure that all user-assigned IDs are unique across all instantiations of the same POA.

`USER_ID` is usually assigned to a POA that has an object lifespan policy of `PERSISTENT`—that is, it generates object references whose validity can span multiple instantiations of a POA or server process, so the application requires explicit control over object IDs.

Activating Objects with Dedicated Servants

A POA's ID uniqueness policy determines whether it allows a servant to incarnate more than one object. You specify a POA's ID uniqueness policy by calling `create_id_uniqueness_policy()` with one of these arguments:

UNIQUE_ID: Each servant in the POA can be associated with only one object ID.

MULTIPLE_ID: Any servant in the POA can be associated with multiple object IDs.

Note: If the same servant is used by different POAs, that servant conforms to the uniqueness policy of each POA. Thus, it is possible for the same servant to be associated with multiple objects in one POA, and be restricted to one object in another.

Activating Objects

A POA's activation policy determines whether objects are explicitly or implicitly associated with servants. If a POA is enabled for explicit activation, you activate an object by calling `activate_object()` or `activate_object_with_id()` on the POA. A POA that supports implicit activation allows the server application to call the `_this()` function on a servant to create an active object (see "[Implicit Object Activation](#)" on page 197).

The activation policy determines whether the POA supports implicit activation of servants.

Specify the POA's activation policy by supplying one of these arguments:

NO_IMPLICIT_ACTIVATION: (default) The POA only supports explicit activation of servants.

IMPLICIT_ACTIVATION: The POA supports implicit activation of servants. This policy requires that the POA's object ID assignment policy be set to `SYSTEM_ID`, and its servant retention policy be set to `RETAIN`.

For more information, see "[Implicit Object Activation](#)" on page 197.

Setting Threading Support

Specify the POA's thread policy by supplying one of these arguments:

ORB_CTRL_MODEL: The ORB is responsible for assigning requests for an ORB-controlled POA to threads. In a multi-threaded environment, concurrent requests can be delivered using multiple threads.

SINGLE_THREAD_MODEL: Requests for a single-threaded POA are processed sequentially. In a multi-threaded environment, all calls by a single-threaded POA to implementation code (servants and servant managers) are made in a manner that is safe for code that does not account for multi-threading.

Multiple single-threaded POAs might need to cooperate to ensure that calls are safe when they share implementation code such as a servant manager.

Default work queues

Orbix maintains for each ORB two default work queues, one manual and the other automatic. Depending on its thread policy, a POA that lacks its own work queue uses one of the default work queues to process requests:

- A POA with a threading policy of `SINGLE_THREAD_MODEL` uses the manual work queue. To remove requests from the manual work queue, you must call either `ORB::perform_work()` or `ORB::run()` within the main thread.
- A POA with a threading policy of `ORB_CTRL_MODEL` uses the automatic work queue. Requests are automatically removed from this work queue; however, because `ORB::run()` blocks until the ORB shuts down, an application can call this method to detect when shutdown is complete.

Both threading policies assume that the ORB and the application are using compatible threading synchronization. All uses of the POA within the server must conform to its threading policy.

For information about creating a POA workqueue, [see page 202](#).

Explicit Object Activation

If the POA has an activation policy of `NO_IMPLICIT_ACTIVATION`, the server must call either `activate_object()` or `activate_object_with_id()` on the POA to activate objects. Either of these calls registers an object in the POA with either a user-supplied or system-generated object ID, and maps that object to the specified servant.

After you explicitly activate an object, you can obtain its object reference in two ways:

- Use the object's ID to call `id_to_reference()` on the POA where the object was activated. `id_to_reference()` uses the object's ID to obtain the information needed to compose an object reference, and returns that reference to the caller.
- Call `_this()` on the servant. Because the servant is already registered in the POA with an object ID, the function composes an object reference from the available information and returns that reference to the caller.

Implicit Object Activation

A server activates an object implicitly by calling `_this()` on the servant designated to incarnate that object. `_this()` is valid only if the POA that maintains these objects has policies of `RETAIN`, `SYSTEM_ID`, and `IMPLICIT_ACTIVATION`; otherwise, it raises a `WrongPolicy` exception. Thus, implicit activation is generally a good option for a POA that maintains a relatively small number of transient objects.

Calling `_this()`

`_this()` performs two separate tasks:

- Checks the POA to determine whether the servant is registered with an existing object. If it is not, `_this()` creates an object from the servant's interface, registers a new ID for this object in the POA's active object map, and maps this object ID to the servant.
- Generates and returns an object reference.

In other words, the object is implicitly activated in order to return an object reference.

You can call `_this()` on a servant in two ways:

- [Within an operation](#) that is invoked on the servant's object.
- [Outside an operation](#).

Calling `_this()` Inside an Operation

If called inside an operation, `_this()` returns a reference to the object on which the operation was invoked. Thus, a servant can always obtain a reference to the object that it incarnates—for example, in order to register the object as a callback with another object.

The following interface defines the `get_self()` operation, whose implementation returns a reference to the same interface:

```
interface Whatever {
    Whatever get_self();
};
```

You might implement this operation as follows:

```
Whatever_ptr
WhateverImpl::get_self() throw(CORBA::SystemException)
{
    return _this();           // Return reference to self
}
```

Calling `_this()` Outside an Operation

You can activate an object and obtain a reference to it by calling `_this()` on a servant. This object reference must include information that it obtains from the POA in which the object is registered: the fully qualified POA name, protocol information, and the object ID that is registered in the POA's active object map. `_this()` determines which POA to use by calling `_default_POA()` on the servant.

`_default_POA()` is inherited from the `ServantBase` class:

```
class ServantBase {
public:
    virtual POA_ptr _default_POA();
    // ...
};
```

Servant inheritance of `_default_POA()` implementation

All skeleton classes and the servants that implement them derive from `ServantBase`, and therefore inherit its implementation of `_default_POA()`. The inherited `_default_POA()` always returns the root POA. Thus, calling `_this()` on a servant that does not override `_default_POA()` returns a transient object reference that points back to the root POA. All invocations on that object are processed by the root POA.

As seen earlier, an application typically creates its own POAs to manage objects and client requests. For example, to create and export persistent object references, you must create a POA with a `PERSISTENT` lifespan policy and use it to generate the desired object references. If this is the case, you must be sure that the servants that incarnate those objects also override `_default_POA()`; otherwise, calling `_this()` on those servants returns transient object references whose mappings to servants are handled by the root POA.

Note: To avoid ambiguity concerning the POA in which an object is implicitly activated, call `servant_to_reference()` on the desired POA instead of `_this()`. While using `servant_to_reference()` requires you to narrow to the appropriate object, the extra code is worth the extra degree of clarity that you achieve.

Overriding `_default_POA()`

To ensure that `_this()` uses the right POA to generate object references, an application's servants must override the default POA. You can do this three ways:

Override `_default_POA()` to throw a system exception. For example, `_default_POA()` can return system exception `CORBA::INTERNAL`. This prevents use of `_this()` to generate any object references for that servant.

By overriding `_default_POA()` to throw an exception, you ensure that attempts to use `_this()` yield an immediate error instead of a subtly incorrect behavior that must be debugged later. Instead, you must create object references with calls to either `create_reference()` or `create_reference_with_id()` (see page 223), then explicitly map objects to servants—for example, through a servant manager, or via the active object map by calling `activate_object_with_id()`.

Disabling `_default_POA()` also prevents you from calling `_this()` to obtain an existing object reference for a servant. To obtain the reference, you must call `servant_to_reference()`.

Override `_default_POA()` in each servant to return the correct POA. Calls to `_this()` are guaranteed to use the correct POA. This approach also raises a `WrongPolicy` exception if the POA that you set for a servant has invalid policies for implicit activation. such as `USER_ID`.

This approach requires the application to maintain a reference for the servant's POA. If all servants use the same POA, you can set the reference in a global variable or a static private member. However, if a server uses unique POAs for different groups of servants, each servant must carry the overhead of an additional (non-static) data member.

Override `_default_POA()` in a common base class. Servant classes that need to override `_default_POA()` can inherit from a common base class that contains an override definition. This approach to overriding `_default_POA()` has two advantages:

- You only need to write the overriding definition of `_default_POA()` once.
- If you define a servant class that inherits from multiple servant classes, you avoid inheriting conflicting definitions of the `_default_POA()` method.

Example

Orbix's `cpp_poa_genie.tcl` genie generates servant code that overrides `_default_POA()` in the common base class `IT_ServantBaseOverrides`. This class overrides `_default_POA()` as follows:

Example 15: *Overriding `_default_POA()` in a common base class*

```
//File: it_servant_base_overrides.h
...
class IT_ServantBaseOverrides :
1   public virtual PortableServer::ServantBase
   {
   public:
2   IT_ServantBaseOverrides(
       PortableServer::POA_ptr
       );

       virtual
       ~IT_ServantBaseOverrides();

       virtual PortableServer::POA_ptr
3   _default_POA();

   private:
4   PortableServer::POA_var m_poa;
       ...
   };
```

The code executes as follows:

1. `IT_ServantBaseOverrides` inherits from `PortableServer::ServantBase`, which is the base class for all servant classes.
2. The constructor is passed a reference to a POA object, which it stores in private member variable `m_poa`.
3. `IT_ServantBaseOverrides::_default_POA()` overrides the definition inherited from `PortableServer::ServantBase`. It returns a copy of the POA reference stored in `m_poa`.
4. The `m_poa` private member is used to stores the POA reference.

For more information about using the `IT_ServantBaseOverrides` class, see [“First Application”](#).

Managing Request Flow

Each POA is associated with a `POAManager` object that determines whether the POA can accept and process object requests. When you create a POA, you specify its manager by supplying it as an argument to `create_POA()`. This manager remains associated with the POA throughout its life span.

`create_POA()` can specify either an existing POA manager, or `NULL` to create a `POAManager` object. You can obtain the `POAManager` object of a given POA by calling `the_POAManager()` on it. By creating POA managers and using existing ones, you can group POAs under different managers according to their request processing needs. Any POA in the POA hierarchy can be associated with a given manager; the same manager can be used to manage POAs in different branches.

POA manager states

A POA manager can be in four different states. The `POAManager` interface provides four operations to change the state of a POA manager, as shown in [Table 13](#).

Table 13: *POA manager states and interface operations*

State	Operation	Description
Active	<code>activate()</code>	Incoming requests are accepted for processing. When a POA manager is created, it is initially in a holding state. Until you call <code>activate()</code> on a POA's manager, all requests sent to that POA are queued.
Holding	<code>hold_requests()</code>	All incoming requests are queued. If the queue fills to capacity, incoming requests are returned with an exception of <code>TRANSIENT</code> .

Table 13: POA manager states and interface operations

State	Operation	Description
Discarding	<code>discard_requests()</code>	All incoming requests are refused and a system exception of <code>TRANSIENT</code> is raised to clients so they can reissue their requests. A POA manager is typically in a discarding state when the application detects that an object or the POA in general cannot keep pace with incoming requests. A POA manager should be in a discarding state only temporarily. On resolution of the problem that required this call, the application should restore the POA manager to its active state with <code>activate()</code> .
Inactive	<code>deactivate()</code>	The POA manager is shutting down and destroying all POAs that are associated with it. Incoming requests are rejected with the exception <code>CORBA::OBJ_ADAPTER</code> .

Holding state

The POA manager of the root POA is initially in a holding state, as is a new POA manager. Until you call `activate()` on a POA's manager, all requests sent to that POA are queued. `activate()` can also reactivate a POA manager that has reverted to a holding state (due to a `hold_requests()` call) or is in a discarding state (due to a `discard_requests()` call).

If a new POA is associated with an existing active POA manager, it is unnecessary to call `activate()`. However, it is generally a good idea to put a POA manager in a holding state before creating a new POA with it.

The queue for a POA manager that is in a holding state has limited capacity, so this state should be maintained for a short time only. Otherwise, the queue is liable to fill to capacity with pending requests. When this happens, all subsequent requests return to the client with a `TRANSIENT` exception.

Work Queues

Orbix provides two proprietary policies, which allow you to associate a `WorkQueue` with a POA and thereby control the flow of incoming requests for that POA:

DispatchWorkQueuePolicy associates a work queue with an `ORB_CTRL_MODEL` POA. All work items for the POA are processed by the work queue in a thread owned by the work queue.

WorkQueuePolicy associates a work queue with any POA. The specified work queue will be used by the underlying network transports for reading requests from the POA.

Interface

A work queue has the following interface definition:

```
// IDL
interface WorkQueue
{
    readonly attribute long max_size;
    readonly attribute unsigned long count;

    boolean enqueue(in WorkItem work, in long timeout);

    boolean enqueue_immediate(in WorkItem work);

    boolean is_full();

    boolean is_empty();

    boolean activate();

    boolean deactivate();

    boolean owns_current_thread();

    void flush();
};
```

WorkQueue types

You can implement your own `WorkQueue` interface, or use the supplied `WorkQueue` factories to create one of two `WorkQueue` types:

- [ManualWorkQueue](#)
- [AutomaticWorkQueue](#)

ManualWorkQueue

A `ManualWorkQueue` is a work queue that holds incoming requests until they are explicitly dequeued. It allows the developer full control over how requests are processed by the POA.

IDL

The interface is defined as follows:

```
\\ IDL
interface ManualWorkQueue : WorkQueue
{
    boolean dequeue(out WorkItem work, in long timeout);

    boolean do_work(in long number_of_jobs, in long
        timeout);

    void shutdown(in boolean process_remaining_jobs);
};
```

Creating

You create a `ManualWorkQueueFactory` by calling `resolve_initial_references("IT_ManualWorkQueueFactory")`. The `ManualWorkQueueFactory` has the following interface:

```
interface ManualWorkQueueFactory
{
    ManualWorkQueue create_work_queue(in long max_size);
};
```

`create_work_queue` takes the following argument:

max_size is the maximum number of work items that the queue can hold. If the queue becomes full, the transport considers the server to be overloaded and tries to gracefully close down connections to reduce the load.

How requests are processed

Applications that use a `ManualWorkQueue` must periodically call `dequeue()` or `do_work()` to ensure that requests are processed. The developer is in full control of time between calls and if the events are processed by multiple threads or in a single thread. If the developer chooses a multithreaded processing method, they are responsible for ensuring that the code is thread safe.

A false return value from either `do_work()` or `dequeue()` indicates that the timeout for the request has expired or that the queue has shut down.

AutomaticWorkQueue

An `AutomaticWorkQueue` is a work queue that feeds a thread pool. Automatic work queues process requests in the same way that the standard ORB does; however, it does allow the developer to assign a customized thread pool to a particular POA. Also, the developer can implement several automatic work queues to process different types of requests at different priorities.

IDL

The interface is defined as follows:

```
// IDL
interface AutomaticWorkQueue : WorkQueue
{
    readonly attribute unsigned long threads_total;
    readonly attribute unsigned long threads_working;

    attribute long high_water_mark;
    attribute long low_water_mark;

    void shutdown(in boolean process_remaining_jobs);
};
```

Creating

You create an `AutomaticWorkQueue` through the `AutomaticWorkQueueFactory`, obtained by calling `resolve_initial_references("IT_AutomaticWorkQueue")`. The `AutomaticWorkQueueFactory` has the following interface:

```
interface AutomaticWorkQueueFactory
{
    AutomaticWorkQueue create_work_queue(
        in long          max_size,
        in unsigned long initial_thread_count,
        in long          high_water_mark,
        in long          low_water_mark);

    AutomaticWorkQueue
    create_work_queue_with_thread_stack_size(
        in long          max_size,
        in unsigned long initial_thread_count,
        in long          high_water_mark,
        in long          low_water_mark,
        in long          thread_stack_size);
};
```

`create_work_queue()` takes these arguments:

max_size is the maximum number of work items that the queue can hold. To specify an unlimited queue size, supply a value of `-1`.

initial_thread_count is the initial number of threads in the thread pool; the ORB automatically creates and starts these threads when the workqueue is created.

high_water_mark specifies the maximum number of threads that can be created to process work queue items. To specify an unlimited number of threads, supply a value of `-1`.

low_water_mark lets the ORB remove idle threads from the thread pool, down to the value of `low_water_mark`. The number of available threads is never less than this value.

If you wish to have greater control of the size of the work queue's thread stack, use `create_work_queue_with_thread_stack()`. It adds one argument, `thread_stack_size`, to the end of the argument list. This argument specifies the size of the workqueues thread stack.

How requests are processed

Applications that use an `AutomaticWorkQueue` do not need to explicitly dequeue work items; instead, work items are automatically dequeued and processed by threads in the thread pool.

If all threads are busy and the number of threads is less than `high_water_mark`, the ORB can start additional threads to process items in the work queue, up to the value of `high_water_mark`. If the number of threads is equal to `high_water_mark` and all are busy,

and the work queue is filled to capacity, the transport considers the server to be overloaded and tries to gracefully close down connections to reduce the load.

Using a WorkQueue

Creating the WorkQueue

To create a POA with a `WorkQueue` policy, follow these steps:

1. Create a work queue factory by calling `resolve_initial_references()` with the desired factory type by supplying an argument of `IT_AutomaticWorkQueueFactory` or `IT_ManualWorkQueueFactory`.
2. Set work queue parameters.
3. Create the work queue by calling `create_work_queue()` on the work queue factory.
4. Insert the work queue into an `Any`.
5. Add a work queue policy object to a POA's `PolicyList`.

[Example 16](#) illustrates these steps:

Example 16: *Creating a POA with a WorkQueue policy*

```
1 // get an automatic work queue factory
CORBA::Object_var obj =

    resolve_initial_references("IT_AutomaticWorkQueueFacto
ry");
IT_WorkQueue::AutomaticWorkQueueFactory_var wqf =
    AutomaticWorkQueueFactory::_narrow( obj );

2 // set work queue parameters
CORBA::Long max_size = 20;
CORBA::Long init_thread_count = 1;
CORBA::Long high_water_mark = 20;
CORBA::Long low_water_mark = 2;

3 // create work queue
IT_AutomaticWorkQueue_var wq =
    wqf->create_work_queue(max_size, init_thread_count,
    high_water_mark, low_water_mark);

4 // insert the work queue into an any
CORBA::Any work_queue_policy_val;
work_queue_policy_val <<= wq;

// create PolicyList
CORBA::PolicyList policies;
policies.length(1);

5 // add work queue policy object to POA's PolicyList
policies[0]=orb->create_policy(

    IT_PortableServer::DISPATCH_WORKQUEUE_POLICY_ID,
    work_queue_policy_val);
```

Processing events in a manual work queue

When using a manual work queue, the developer must implement the loop which removes requests from the queue.

[Example 17](#) demonstrates one way to remove requests from a manual work queue. The code loops indefinitely and continuously polls the queue for requests. When there are requests on the queue, they are removed from the queue using the `dequeue()` method and then they processed with the `execute()` method of the `WorkItem` object returned from `dequeue()`.

Example 17: *Removing requests from a work queue.*

```
WorkQueue::WorkItem work_item;

while (1)
{
    if (wq->is_empty())
    {
        // Since there are no requests to process
        // the object can sleep, or do whatever other work
        // the developer needs done.
        ....
    }
    else
    {
        manual_work_queue->dequeue(work_item, 5000);
        work_item->execute();
        // no need to explicitly destroy as execute deletes
        the
        // work item once completed.
    }
}
```

Alternatively, you remove requests from the queue using the `do_work()` method. The difference is that using `do_work()` you can process several requests at one time.

Processing events in an automatic work queue

Automatic work queues handle request processing under the covers. Therefore, the developer does not need to implement any request handling logic.

Controlling POA Proxification

The default behavior of the firewall proxy service, if it is activated, is to proxify all POAs. This can consume resources and degrade performance of a system if a large number of POAs are placed behind the firewall proxy service. In many instances only specific POAs will need to face outside the firewall. Using the `InterdictionPolicy` you can control if a specific POA is proxified.

Policy

The `InterdictionPolicy` controls the behavior of the firewall proxy service plug-in, if it is loaded. The policy has two settings:

<code>ENABLE</code>	This is the default behavior of the firewall proxy service plug-in. A POA with its <code>InterdictionPolicy</code> set to <code>ENABLE</code> will be proxified.
<code>DISABLE</code>	This setting tells the firewall proxy service plug-in to not proxify the POA. A POA with its <code>InterdictionPolicy</code> set to <code>DISABLE</code> will not use the firewall proxy service and requests made on objects under its control will come directly from the requesting clients.

Example

The following code samples demonstrate how to set the `InterdictionPolicy` on a POA. In the examples, the policy is set to `DISABLE`.

C++

```
#include <orbix/fps.hh>

// Create a PREVENT interdiction policy.
CORBA::Any interdiction;
interdiction <<= IT_FPS::DISABLE;

CORBA::PolicyList policies(1);
policies.length(1);
policies[0] =
    m_orb->create_policy(IT_FPS::INTERDICTION_POLICY_ID,
        interdiction);

// Create and return new POA.
return m_poa->create_POA("no_fps_poa", 0, policies);
```

Managing Servants

A POA that needs to manage a large number of objects can be configured to incarnate servants only as they are needed. Alternatively, a POA can use a single servant to service all requests.

A POA's default request processing policy is `USE_ACTIVE_OBJECT_MAP_ONLY`. During POA initialization, the active object map must be populated with all object-servant mappings that are required during the POA's lifetime. The active object map maintains object-servant mappings until the POA shuts down, or an object is explicitly deactivated.

For example, you might implement the `BankDemo::Account` interface so that at startup, a server instantiates a servant for each account and activates all the account objects. Thus, a servant is always available for any client invocation on that account—for example, `balance()` or `withdraw()`.

Drawbacks of active object map usage

Given the potential for many thousands of accounts, and the likelihood that account information changes—accounts are closed down, new accounts are created—the drawbacks of this static approach become obvious:

- **Code duplication:** For each account, the same code for servant creation and activation must be repeated, increasing the potential for errors.
- **Inflexibility:** For each change in account information, you must modify and recompile the server code, then stop and restart server processes.
- **Startup time:** The time required to create and activate a large number of servants prolongs server startup and delays its readiness to process client requests.
- **Memory usage:** An excessive amount of memory might be required to maintain all servants continuously.

This scenario makes it clear that you should usually configure a POA to rely exclusively on an active object map only when it maintains a small number of objects.

Policies for managing many objects

If a POA is required to maintain a large number of objects, you should set its request processing policy to one of the following:

- `USE_SERVANT_MANAGER` specifies that servants are instantiated on demand.
- `USE_DEFAULT_SERVANT` specifies a default servant that handles requests for any objects that are not registered in the active object map, or for all requests in general.

This chapter shows how to implement both policies.

Using Servant Managers

Servant manager types

A POA whose request processing policy is set to `USE_SERVANT_MANAGER` supplies servants on demand for object requests. The POA depends on a servant manager to map objects to servants. Depending on its servant retention policy, the POA can implement one of two servant manager types, either a *servant activator* or *servant locator*:

- A servant activator is registered with a POA that has a `RETAIN` policy. The servant activator supplies a servant for an inactive object on receiving an initial request for it. The active object map retains the mapping between the object and its servant until the object is deactivated.
- A servant locator is registered with a POA that has a policy of `NON_RETAIN`. The servant locator supplies a servant for an inactive object each time the object is requested. In the absence of an active object map, the servant locator must deactivate the object and delete the servant from memory after the request returns.

Because a servant activator depends on the active object map to maintain the servants that it supplies, its usefulness is generally limited to minimizing an application's startup time. In almost all cases, you should use a servant locator for applications that must dynamically manage large numbers of objects.

Registering a servant manager

An application registers its servant manager —whether activator or locator— with the POA by calling `set_servant_manager()` on it; otherwise, an `OBJ_ADAPTER` exception is returned to the client on attempts to invoke on one of its objects.

The following sections show how to implement the `BankDemo::Account` interface with a servant activator and a servant locator. Both servant manager types activate account objects with instantiations of servant class `SingleAccountImpl`, which inherits from skeleton class `POA_BankDemo::Account`:

```
class SingleAccountImpl :
    public POA_BankDemo::Account
{
public:
    SingleAccountImpl (
        const char* account_id,
        AccountDatabase& account_db
    );

    ~SingleAccountImpl ();
};
```

```
void withdraw(BankDemo::CashAmount amount) throw(
    CORBA::SystemException,
    BankDemo::Account::InsufficientFunds);

void deposit(BankDemo::CashAmount amount) throw(
    CORBA::SystemException);

char* account_id() throw(CORBA::SystemException);

BankDemo::CashAmount balance()
    throw(CORBA::SystemException);

private:
    CORBA::String_var      m_account_id;
    BankDemo::CashAmount  m_balance;
    AccountDatabase&      m_account_db;
};
```

Servant Activators

A POA with policies of `USE_SERVANT_MANAGER` and `RETAIN` uses a servant activator as its servant manager. The POA directs the first request for an inactive object to the servant activator. If the servant activator returns a servant, the POA associates it with the requested object in the active object map and thereby activates the object. Subsequent requests for the object are routed directly to its servant.

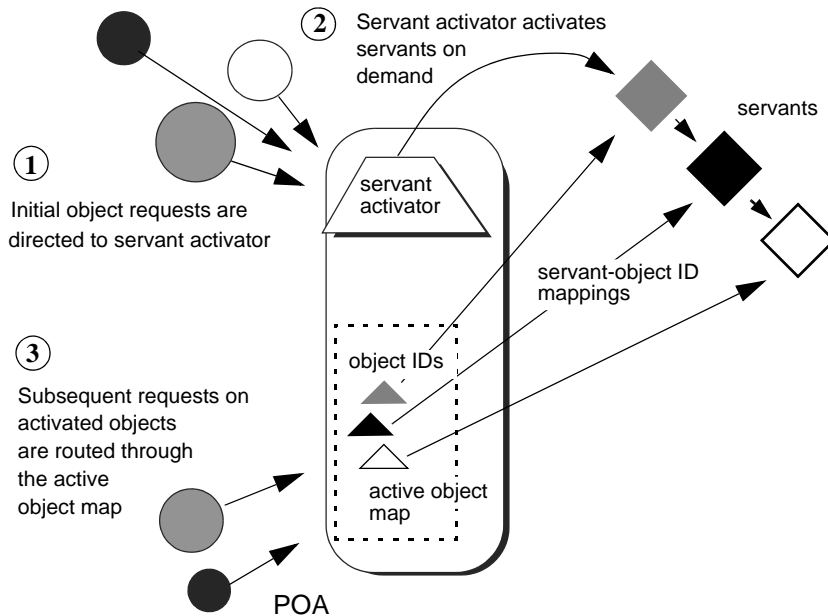

Figure 24: On the first request on an object, the servant activator returns a servant to the POA, which establishes the mapping in its active object map.

Servant activators are generally useful when a server can hold all its servants in memory at once, but the servants are slow to initialize, or they are not all needed each time the server runs. In both cases, you can expedite server startup by deferring servant activation until it is actually needed.

ServantActivator interface

The `PortableServer::ServantActivator` interface is defined as follows:

```
interface ServantActivator : ServantManager
{
    Servant
    incarnate(
        in ObjectId oid,
        in POA      adapter
        raises (ForwardRequest);

    void
    etherealize(
        in ObjectId oid,
        in POA      adapter,
        in Servant  serv,
        in boolean  cleanup_in_progress,
        in boolean  remaining_activations
    );
};
```

A POA can call two methods on its servant activator:

- `incarnate()` is called by the POA when it receives a request for an inactive object, and should return an appropriate servant for the requested object.
- `etherealize()` is called by the POA when an object is deactivated or the POA shuts down. In either case, it allows the application to clean up resources that the servant uses.

Implementing a servant activator

You can define a servant activator as follows:

Example 18: *Servant activator class definition*

```
#include <omg/PortableServerS.hh>
#include "account_db.h"

class AccountServantActivatorImpl :
    public PortableServer::ServantActivator,
    public CORBA::LocalObject
{
public:
    AccountServantActivatorImpl (AccountDatabase&
        account_db);

    PortableServer::Servant incarnate(
        const PortableServer::ObjectId & oid,
        PortableServer::POA_ptr adapter
    ) throw (CORBA::SystemException,
        PortableServer::ForwardRequest);
```

Example 18: *Servant activator class definition*

```
void etherealize(  
    const PortableServer::ObjectId & oid,  
    PortableServer::POA_ptr adapter,  
    PortableServer::Servant serv,  
    CORBA::Boolean cleanup_in_progress,  
    CORBA::Boolean remaining_activations  
    ) throw(CORBA::SystemException);
```

In this example, the servant activator's constructor takes a single argument, an AccountDatabase object, to enable interaction between Account objects and persistent account data.

Activating objects

incarnate() instantiates a servant for a requested object and returns the servant to the POA. The POA registers the servant with the object's ID, thereby activating the object and making it available to process requests on it.

In the implementation shown in [Example 19](#), incarnate() performs these tasks:

1. Takes the object ID of a request for a BankDemo::Account object, and the POA that relayed the request.
2. Instantiates an SingleAccountImpl servant, passing account information to the servant's constructor, and returns the servant to the POA.

Example 19: *Servant activator implementation*

```
// servant activator constructor  
AccountServantActivatorImpl::AccountServantActivatorImpl(  
    AccountDatabase& account_db) :  
    m_account_db(account_db)  
{ // ... }  
  
PortableServer::Servant  
  
1 AccountServantActivatorImpl::incarnate(  
    const PortableServer::ObjectId & oid,  
    PortableServer::POA_ptr adapter  
) throw(CORBA::SystemException,  
    PortableServer::ForwardRequest)  
{  
    CORBA::String_var account_id =  
        PortableServer::ObjectId_to_string(oid);  
  
2    return new SingleAccountImpl(account_id,  
        m_account_db);  
}
```

Deactivating objects

The POA calls `etherealize()` when an object deactivates, either because the object is destroyed or as part of general cleanup when the POA itself deactivates or is destroyed.

The following implementation of `etherealize()` checks the `remaining_activations` parameter to ensure that the servant does not incarnate another object before it deletes the servant. Implementations can also check the `cleanup_in_progress` parameter to determine whether etherealization results from POA deactivation or destruction; this lets you differentiate between this and other reasons to etherealize a servant.

Example 20: *Implementation of `etherealize()` method*

```
void
AccountServantActivatorImpl::etherealize(
    const PortableServer::ObjectId & oid,
    PortableServer::POA_ptr poa,
    PortableServer::Servant servant,
    CORBA::Boolean cleanup_in_progress,
    CORBA::Boolean remaining_activations
) throw((CORBA::SystemException))
{
    if (remaining_activations == 0)
        delete serv;
}
```

Setting deactivation policies

By default, a POA that uses a servant activator lets an object deactivate (and its servant to etherealize) only after all pending requests on that object return. You can modify the way the POA handles incoming requests for a deactivating object by creating an Orbix-proprietary `ObjectDeactivationPolicy` object and attaching it to the POA's `PolicyList` (see [“Setting proprietary policies for a POA” on page 189](#)).

Three settings are valid for this Policy object:

DELIVER: (default) The object deactivates only after processing all pending requests, including any requests that arrive while the object is deactivating. This behavior complies with CORBA specifications.

DISCARD: The POA rejects incoming requests with an exception of `TRANSIENT`. Clients should be able to reissue discarded requests.

HOLD: Requests block until the object deactivates. A POA with a `HOLD` policy maintains all requests until the object reactivates. However, this policy can cause deadlock if the object calls back into itself.

Setting a POA's servant activator

The following example shows how you can establish a POA's servant activator in two steps:

Example 21: *C++ Setting the POA's Servant Activator*

```
...
AccountDatabase account_database = new AccountDatabase();
1 // instantiate servant activator
  AccountServantActivatorImpl
    activator_impl(account_database);
2 // Associate the activator with the accounts POA
  acct_poa->set_servant_manager( &activator_impl );
```

1. Instantiate the servant activator.
2. Call `set_servant_manager()` on the target POA and supply the servant activator.

Servant Locators

A server that needs to manage a large number of objects might only require short-term access to them. For example, the operations that are likely to be invoked on most customer bank accounts—such as withdrawals and deposits—are usually infrequent and of short duration. Thus, it is unnecessary to keep account objects active beyond the lifetime of any given request. A POA that services requests like this can use a servant locator, which activates an object for each request, and deactivates it after the request returns.

Required policies

A POA with policies of `USE_SERVANT_MANAGER` and `NON_RETAIN` uses a servant locator as its servant manager. Because the POA lacks an active object map, it directs each object request to the servant locator, which returns a servant to the POA in order to process the request. The POA calls the request operation on the servant; when

the operation returns, the POA deactivates the object and returns control to the servant locator. From the POA's perspective, the servant is active only while the request is being processed.

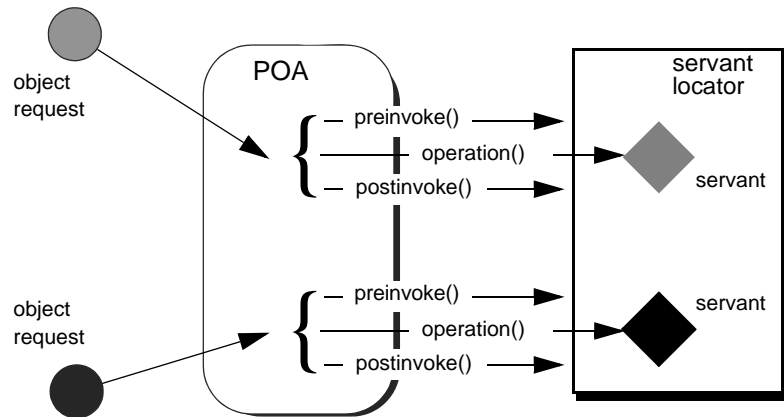

Figure 25: The POA directs each object request to the servant locator, which returns a servant to the POA to process the request.

Controlling servant lifespan

An application that uses a servant locator has full control over servant creation and deletion, independently of object activation and deactivation. Your application can assert this control in a number of ways. For example:

- *Servant caching:* A servant locator can manage a cache of servants for applications that have a large number of objects. Because the locator is called for each operation, it can determine which objects are requested most recently or frequently and retain and remove servants accordingly.
- *Application-specific object map:* A servant locator can implement its own object-servant mapping algorithm. For example, a POA's active object map requires a unique servant for each interface. With a servant locator, an application can implement an object map as a simple fixed table that maps multiple objects with different interfaces to the same servant. Objects can be directed to the appropriate servant through an identifier that is embedded in their object IDs. For each incoming request, the servant locator extracts the identifier from the object ID and directs the request to the appropriate servant.

ServantLocator interface

The `PortableServer::ServantLocator` interface is defined as follows:

```
interface ServantLocator : ServantManager
{
    native Cookie;
    Servant
    preinvoke(
        in ObjectId oid,
        in POA adapter,
        in CORBA::Identifier operation,
        out Cookie the_cookie
        raises (ForwardRequest);

    void
    postinvoke(
        in ObjectId oid,
        in POA adapter,
        in CORBA::Identifier operation,
        in Cookie the_cookie,
        in Servant the_servant
        ;
};
```

A servant locator processes each object request with a pair of methods, `preinvoke()` and `postinvoke()`:

- `preinvoke()` is called on a POA's servant locator when the POA receives a request for an object. `preinvoke()` returns an appropriate servant for the requested object.
- `postinvoke()` is called on a POA's servant locator to dispose of the servant when processing of the object request is complete. The `postinvoke()` implementation can either delete the servant, or cache it for later reuse.

Implementing a servant locator

The following code defines a servant locator that handles account objects:

Example 22: Servant locator class definition

```
class AccountServantLocatorImpl :
    public PortableServer::ServantLocator,
    public CORBA::LocalObject
{
public:
    AccountServantLocatorImpl (AccountDatabase&
        account_db);

public:
    PortableServer::Servant preinvoke (
        const PortableServer::ObjectId &id,
        PortableServer::POA_ptr poa,
        const char *operation,
        PortableServer::Cookie &cookie )
        throw ( CORBA::SystemException );

    void postinvoke (
        const PortableServer::ObjectId &id,
        PortableServer::POA_ptr poa,
        const char *operation,
        PortableServer::Cookie &cookie,
        PortableServer::Servant the_servant )
        throw (CORBA::SystemException);
};
```

Each request is guaranteed a pair of `preinvoke()` and `postinvoke()` calls. This can be especially useful for applications with database transactions. For example, a database server can use a servant locator to direct concurrent operations to the same servant; each database transaction is opened and closed within the `preinvoke()` and `postinvoke()` operations.

The signatures of `preinvoke()` and `postinvoke()` are differentiated from those of `invoke()` and `incarnate()` by two parameters, `the_cookie` and `operation`:

the_cookie lets you explicitly map data between `preinvoke()` and its corresponding `postinvoke()` call. This can be useful in a multi-threaded environment and in transactions where it is important to ensure that a pair of `preinvoke()` and `postinvoke()` calls operate on the same servant. For example, each `preinvoke()` call can set its `the_cookie` parameter to data that identifies its servant; the `postinvoke()` code can then compare that data to its `the_servant` parameter.

operation contains the name of the operation that is invoked on the CORBA object, and thus provides the context of the servant's instantiation. The servant can use this to differentiate between different operations and execute the appropriate code.

Incarnating objects with a servant locator

The following implementation of `preinvoke()` is functionally identical to the `incarnate()` implementation shown in [Example 19](#).

Example 23: *Implementation of `preinvoke()` method*

```
PortableServer::Servant
MyAcctLocator::preinvoke(
    const PortableServer::ObjectID &id,
    PortableServer::POA_ptr poa
    const char *operation
    PortableServer::Cookie &cookie )
throw( CORBA::SystemException )
{
    CORBA::String_var str =
        PortableServer::ObjectId_to_string(id);

    // look up account ID in accounts database,
    // make sure it it exists
    CORBA::Long acctId = acct_lookup(str);

    if (acctId == -1)
        throw CORBA::OBJECT_NOT_EXIST ();

    return new SingleAccountImpl(str);
}
```

Etherealizing objects with a servant locator

The following implementation of `postinvoke()` is similar to the `etherealize()` implementation shown in [Example 20](#), with one significant difference: because each servant is bound to a single request, `postinvoke()` has no remaining activations to check.

Example 24: *Implementation of `postinvoke()` method*

```
PortableServer::Servant
MyAcctLocator::postinvoke(
    const PortableServer::ObjectID &id,
    PortableServer::POA_ptr poa,
    const char *operation,
    PortableServer::Cookie &cookie,
    PortableServer::Servant the_servant )
throw( CORBA::SystemException )
{
    delete servant;
}
```

Setting a POA's servant locator

You establish a POA's servant locator in two steps, as shown in the following example:

Example 25: *C++ Setting a POA's Servant Locator*

```
1 AccountServantLocatorImpl locator_impl(account_database);
2 // Associate the locator with the accounts POA
  acct_poa->set_servant_manager( &locator_impl );
```

1. Instantiate the servant locator.
2. Call `set_servant_manager()` on the target POA and supply the servant locator.

Using a Default Servant

If a number of objects share the same interface, a server can most efficiently handle requests on them through a POA that provides a single default servant. This servant processes all requests on a set of objects. A POA with a request processing policy of `USE_DEFAULT_SERVANT` dispatches requests to the default servant when it cannot otherwise find a servant for the requested object. This can occur because the object's ID is not in the active object map, or the POA's servant retention policy is set to `NON_RETAIN`.

For example, all customer account objects in the bank server share the same `BankDemo::Account` interface. Instead of instantiating a new servant for each customer account object as in previous examples, it might be more efficient to create a single servant that processes requests on all accounts.

Obtaining the current object

A default servant must be able to differentiate the objects that it is serving. The `PortableServer::Current` interface offers this capability:

```
module PortableServer
{
    interface Current : CORBA::Current
    {
        exception NoContext{};
        POA get_POA () raises (NoContext);
        ObjectID get_object_id() raises (NoContext);
    };
    ...
}
```

You can call a `PortableServer::Current` operation only in the context of request processing. Thus, each `Bank::Account` operation such as `deposit()` or `balance()` can call `PortableServer::Current::get_object_id()` to obtain the current object's account ID number.

Implementing a default servant

To implement a default servant for account objects, modify the code as follows:

- The `SingleAccountImpl` constructor identifies the ORB instead of an object's account ID.
- Each Account operation calls `resolve_initial_references()` on the ORB to obtain a reference to the `PortableServer::Current` object, and uses this reference to identify the current account object.

So, you might use the following servant code to implement an account object:

Example 26: Implementation of a default servant

```
class SingleAccountImpl : public virtual
    POA_BankDemo::Account{

public:
    // constructor
    SingleAccountImpl (CORBA::ORB_ptr orb) : orb_ (orb) {}

    // get account holder's name
    char * name() throw(CORBA::SystemException){

        CORBA::String_var acct = get_acct_id();
        // rest of function not shown
    }

    // get account balance
    CORBA::Float balance() throw(CORBA::SystemException){

        CORBA::String_var acct = get_acct_id();
        // rest of function not shown
    }

    // similar processing for other operations

private:
    char *get_acct_id(void){
        CORBA::Object_var obj =

orb_ ->resolve_initial_references("POACurrent");
        PortableServer::Current_var cur =
            PortableServer::Current::_narrow(obj);
        try {
            PortableServer::ObjectID_var id =
                cur->get_object_id();
            return PortableServer::ObjectID_to_string(id);
        } catch (const PortableServer::Current::NoContext
&) {
            cerr << "NoContext error" << endl;
        }
    }
}
```

In this implementation, the servant [constructor](#) takes a single argument, a pointer to the ORB. Each method such as `balance()` calls the private helper method `get_account_id()`, which obtains a reference to the current object (`PortableServer::Current`) and gets its object ID. The method converts the object ID to a string (`PortableServer::ObjectID_to_string`), and returns with this string.

This implementation assumes that account object IDs are generated from account ID strings. See [“Creating Inactive Objects” on page 223](#) to see how you can create object IDs from a string and use them to generate object references.

Setting a Default Servant

You can establish a POA’s default servant by instantiating the desired servant class and supplying it as an argument to `set_servant()`, which you invoke on that POA. The following code fragment from the server’s `main()` instantiates servant `def_serv` from servant class `SingleAccountImpl`, and sets this as the default servant for POA `acct_poa`:

```
// Initialize the ORB
CORBA::ORB_var orb = CORBA::ORB_init( argc, argv );

// Instantiate default account object servant
SingleAccountImpl def_serv( orb );
...

// Set default servant for POA
acct_poa->set_servant( &def_serv );
```

Creating Inactive Objects

An application that uses a servant manager or default servant typically creates objects independently of the servants that incarnate them. The various implementations shown earlier in this chapter assume that all account objects are available before they are associated with servants in the POA. Thus, the account objects are initially inactive—that is, servants are unavailable to process any requests that are invoked on them.

You can create inactive objects by calling either `create_reference()` or `create_reference_with_id()` on a POA. In the next example, the POA that is to maintain these objects has an ID assignment policy of `USER_ID`; therefore, the server code calls `create_reference_with_id()` to create objects in that POA:

Note: The repetitive mechanism used in this example to create objects is used only for illustrative purposes. A real application would probably use a factory object to create account objects from persistent data.

```

int main( int argc, char **argv) {
    // initialize ORB
    CORBA::ORB_var orb = CORBA::ORB_init( argc, argv );

    // get object reference to the root POA
    CORBA::Object_var obj =
        orb->resolve_initial_references( "RootPOA" );
    PortableServer::POA_var poa = POA::_narrow( obj );

    // set policies for persistent POA that uses servant
    locator
    CORBA::PolicyList policies;
    policies.length (2);
    policies[0] = poa->create_lifespan_policy
        (PortableServer::PERSISTENT)
    policies[1] = poa->create_id_assignment_policy
        ( PortableServer::USER_ID )
    policies[2] = poa->create_servant_retention_policy
        ( PortableServer::NON_RETAIN )
    policies[3] = poa->create_request_processing_policy
        ( PortableServer::USE_SERVANT_MANAGER )

    // create the POA
    poa = poa->create_POA( "acct_poa", NULL, policies );

    AccountDatabase account_database = new
    AccountDatabase();

    AccountServantLocatorImpl
    locator_impl(account_database);

    // Associate the locator with the accounts POA
    acct_poa->set_servant_manager( &locator_impl );

    // Set Bank Account interface repository ID
    const char *repository_id =
    "IDL:BankDemo/Account:1.0";

    // create account object
    PortableServer::ObjectId_var acct_id =
        PortableServer::string_to_ObjectId(
    "112-1110001");
    CORBA::Object_var acctObj =
        acct_poa->create_reference_with_id(
        acct_id, repository_id);

    // Export object reference to Naming Service (not
    shown)

    // create another account object
    PortableServer::ObjectId_var acct_id =
        PortableServer::string_to_ObjectId(
    "112-1110002");
    CORBA::Object_var acctObj =
        acct_poa->create_reference_with_id(
        acct_id, repository_id);

```

```
// Export object reference to Naming Service (not
shown)

// Repeat for each account object...

// Start ORB
orb->run();
return 0;
}
```

As shown, `main()` executes as follows:

1. Creates all account objects in `acct_poa` without incarnating them.
2. Calls `run()` on the ORB so it starts listening to requests.
3. As the POA receives requests for objects, it passes them on to the servant locator. The servant locator instantiates a servant to process each request.
4. After the request returns from processing, the servant locator destroys its servant.

Asynchronous Method Invocations

Orbix support for asynchronous method invocations allows a client to continue other work while it awaits responses from previous requests.

Examples of client implementations in earlier chapters show client invocations that follow a synchronous two-way model—that is, after a client sends a request, it blocks on that thread until it receives a reply. If single-threaded, the client is generally unable to perform any other work while it awaits a response. This can be unacceptable in an application that requires clients to issue requests in rapid succession and needs to process replies as soon as they become available.

Callbacks to reply handlers

To avoid this problem, Orbix supports asynchronous method invocations (AMI) through callbacks to reply handlers. In its invocation, the client supplies an object reference to the appropriate reply handler. When it is ready to reply, the server invokes on this object reference. The client ORB dispatches the invocation to the reply handler servant.

In most cases, AMI usage affects only client implementations; servers are unaware that an invocation is synchronous or asynchronous. Client asynchrony matters only to transactional servers, and in this case can require changes to the server.

Example IDL

The examples in this chapter use the following IDL, which queries banking institutions for current lending rates:

```
module LoanSearch
{
    // nonexistent Bank
    exception InvalidBank{};
    // invalid loan type
    exception InvalidLoanType{};

    interface LoanRates{
        float get_loan_rate(
            in string bank_name,
            in string loan_type
        ) raises (InvalidBank, InvalidLoanType);
    };
    // ...
};
```

Client implementations must be able to invoke the `get_loan_rate()` operation asynchronously on multiple lenders, so that information from each one can be reviewed as soon as it is available, without waiting for previous queries to return. Each implementation uses the following global variables:

```
static const char *banks[] =
{
    "Fleet",
    "Citizens",
    "BkBoston",
    "UStTrust",
    //...
}
static const int MAX_BANKS = (sizeof(banks)/sizeof(const
char *));
static const int replies_left = MAX_BANKS;

static const char *loan_types[] =
{
    "AUTO",
    "MORTGAGE",
    "EQUITY",
    "PERSONAL",
    "BUSINESS",
    // ...
}
```

Implied IDL

In order to support AMI, the IDL compiler provides the `-xAMICallbacks` option. This generates an *implied IDL* `sendc_` operation for each interface operation and attribute, which supports AMI callbacks. You must supply the `-xAMICallbacks` modifier with both `-base` and `-poa` switches, as in the following example:

```
IDL -poa:-xAMICallbacks -base:-xAMICallbacks LoanSearch.idl
```

For example, given the `get_loan_rate()` operation, the IDL compiler generates an implied IDL `sendc_get_loan_rate()` operation that it adds to the `LoanRates` interface. The compiler then generates stub and skeleton code from the entire set of explicit and implicit IDL.

Mapping operations to implied IDL

In general, each `in` and `inout` parameter in an IDL operation is mapped to an argument of the same name and type in the corresponding `sendc_` operation. `sendc_` operations return `void` and supply as their first argument an object reference to the client-implemented reply handler. They have the following syntax

```
void sendc_op-name(
    reply-hdlr-ref,
    [ type argument [, type argument]... );
```

Mapping attributes to implied IDL

Each IDL attribute is mapped to a `sendc_get_` operation which takes an object reference to its reply handler. If the attribute is not read-only, the IDL compiler also generates a `sendc_set_` operation, which takes an addition argument of the same name and type as the attribute.

`sendc_get_` and `sendc_set_` operations return `void` and supply as their first argument an object reference to the client-implemented reply handler. They have the following syntax:

```
void sendc_get_attribute-name( reply-hdlr-ref );
void sendc_set_attribute-name(
    reply-hdlr-ref,
    type attribute-name);
```

Calling Back to Reply Handlers

For each IDL operation and attribute, the IDL compiler generates:

- A `sendc_` operation that supports AMI callbacks.
- A reply handler class for each interface, derived from `Messaging::ReplyHandler`.

The generated reply handler class name uses the following convention:

```
AMI_interface-nameHandler
```

For example, all `send_c` invocations on interface `LoanRates` take a reference to an instance of `AMI_LoanRatesHandler` as their first argument.

The client instantiates reply handlers like any servant, and registers them with a client-side POA. If a reply handler serves time-independent invocations, its object reference must be persistent.

For each `sendc_` invocation on the interface, the following events occur:

1. The client supplies an object reference to the invocation's reply handler.
2. The invocation returns immediately to the client, which can continue processing other tasks while it awaits a reply.
3. The reply handler is invoked when a reply is ready.

Note:A client-side POA has the same requirements as a POA that is implemented on a server—for example, the `POAManager` must be in an active state before the client can process reply handler callbacks.

Interface-to-Reply Handler Mapping

The client can implement a reply handler for each interface. For each interface operation and attribute, a reply handler provides two types of operations: one to handle normal replies and another to handle exceptions.

For example, when you run the IDL compiler on interface `LoanSearch::LoanRates` (shown earlier), it generates skeleton class `LoanSearch::AMI_LoanRatesHandler`:

```
namespace POA_LoanSearch{
class AMI_LoanRatesHandler
: public POA_Messaging::ReplyHandler{
public:
// ...
virtual void get_loan_rate_complete(
CORBA::Float ami_return_val)
IT_THROW_DECL((CORBA::SystemException)) = 0;
// ...
virtual void get_loan_rate_except(
Messaging::ExceptionHolder* ami_holder)
IT_THROW_DECL((CORBA::SystemException)) = 0;
};
}
```

`LoanRates` contains only one operation, `get_loan_rate()`, which maps to AMI operation `sendc_get_loan_rate()`. The reply handler `AMI_LoanRatesHandler` therefore has two operations:

- `get_loan_rate_complete()` handles normal replies to `sendc_get_loan_rate()`.
- `get_loan_rate_except()` handles exceptions that might be raised by `sendc_get_loan_rate()`.

So, if the client invokes `sendc_get_loan_rate()` and supplies a valid bank name and loan type, the client ORB invokes an implementation of `AMI_LoanRatesHandler::get_loan_rate_complete()` to handle the reply. However, if either argument is invalid, the client ORB invokes `AMI_LoanRatesHandler::get_loan_rate_except()`.

Normal replies

A reply handler can contain up to three types of operations to handle normal replies—that is, replies on invocations that raise no exceptions:

Table 14: *Reply Handler Operation Types for Normal Replies*

For invocations on...	The reply handler uses...
Operations	An operation with the same name: <pre>void op-name_complete([type ami_return_val [, type argument]...);</pre>
Read-only attributes	A <code>get_</code> operation: <pre>void get_attr-name(type ami_return_val);</pre>
Read/write attributes	A <code>set_</code> operation: <pre>void set_attr-name(type attr-name);</pre>

If the operation has a return value, it is the first argument of `op-name_complete`. In addition, an argument is included for each `out` or `inout` parameter in the IDL definition. All arguments have the same type as the original IDL. Arguments have the same order as in the original IDL.

Exceptional replies

A reply handler can contain up to three types of operations to handle exceptional replies:

Table 15: *Reply Handler Operation Types for Exceptional Replies*

For invocations on...	The reply handler uses...
Operation	<code>void op-name_except(Messaging::ExceptionHolder* ami_holder);</code>
Read-only attribute	<code>void get_attr-name_except(Messaging::ExceptionHolder* ami_holder);</code>
Read/write attribute	<code>void set_attr-name_except(Messaging::ExceptionHolder* ami_holder);</code>

All three operations has a single argument of type `Messaging::ExceptionHolder*`, which contains the exception raised by the original client invocation. You access this exception using `get_exception()`. The call returns an `Any*` from which the exception can be extracted.

Implementing a Client with Reply Handlers

As shown earlier, the reply handler `AMI_LoanRatesHandler` for interface `LoanRates` contains two operations to handle normal and exceptional replies to `sendc_get_loan_rate()`. The client implementation of this reply handler might look like this:

Figure 26: *Reply handler implementation*

```
class MyLoanRatesHandler :
    public POA_LoanSearch::AMI_LoanRatesHandler{
public:
    // handler constructor
    MyLoanRatesHandler(const char *bank_name,
                       const char *loan_type) :
        bank_name_(CORBA::string_dup(bank_name)),
        loan_type_(CORBA::string_dup(loan_type))
    { }
    ~MyLoanRatesHandler(void)
    { }
```

Figure 26: Reply handler implementation

```
// process normal replies
virtual void get_loan_rate_complete(CORBA::Float
reply_val)
{
    cout << loan_type_
        << "loan: from "
        << bank_name_
        << " Current rate is "
        << reply_val
        << endl;

    // Decrement the number of replies still pending
    replies_left--;
}

// process exceptional replies
virtual void
get_loan_rate_excep(Messaging::ExceptionHolder*
ami_holder)
{
    CORBA::Any* tmp = ami_holder->get_exception();
    LoanSearch::InvalidBank* ex_invalid_bank;
    if ((*tmp) >>= ex_invalid_bank)
    {
        cerr << bank_name_
            << " is not a valid bank name."
            << endl;
    }
    else
    {
        LoanSearch::InvalidLoan* ex_invalid_loan;
        if ((*tmp) >>= ex_invalid_loan)
        {
            cerr << loan_type_
                << " is not a valid loan type."
                << endl;
        }
        else
        {
            cerr << "get_loan_rate() raised exception "
                << tmp
                << " for "
                << bank_name_
                << " and "
                << loan_type_
                << endl;
        }
    }

    // Decrement the number of replies still pending
    replies_left--;
}

private:
    CORBA::String_var bank_name_, loan_type_ ;
};
```

Given this reply handler, a client can call `get_latest_rates()`, which is implemented as follows:

1. The client call to `get_latest_rates()` supplies it with three arguments: a pointer to the client ORB, an object reference to the `LoanSearch` object, and the desired loan type.
2. The method calls the callback operation `sendc_get_loan_rates()` repeatedly, once for each bank. Each call to `sendc_get_loan_rates()` supplies an `AMI_LoanRatesHandler` reply handler argument.

Example 27:

```
1 void get_latest_rates(  
    CORBA::ORB_ptr,  
    LoanSearch::LoanRates_ref,  
    CORBA::String loan_type)  
{  
    // array of pointers to bank reply handlers  
    MyLoanRatesHandler *handlers[MAX_BANKS];  
  
    // create object references for each reply handler  
    LoanSearch::AMI_LoanRatesHandler_ptr  
    *handler_refs[MAX_BANKS];  
  
    int i;  
  
    // instantiate reply handler servants  
    for(i = 0; i < MAX_BANKS; i++)  
        handlers[i] = new MyLoanRatesHandler(  
            banks[i], loan_types[i]);  
  
    // get object references to reply handlers  
    for(i = 0; i < MAX_BANKS; i++)  
        handler_refs[i] = handlers[i]->_this();  
  
2    // Issue asynchronous calls via callbacks  
    for(i = 0; i < MAX_BANKS; i++)  
        LoanRates_ref->sendc_get_loan_rate(  
            handler_refs[i], banks[i], loan_type);  
}
```

Exceptions

Implementations of IDL operations and attributes throw exceptions to indicate when a processing error occurs.

An IDL operation can throw two types of exceptions:

- *User-defined exceptions* are defined explicitly in your IDL definitions.
- *System exceptions* are predefined exceptions that all operations can throw.

While IDL operations can throw user-defined and system exceptions, accessor methods for IDL attributes can only throw system-defined exceptions.

Example IDL

This chapter shows how to throw and catch both types of exceptions. The `Bank` interface is modified to include two user-defined exceptions:

AccountNotFound is defined by `find_account()`.

AccountAlreadyExists is defined by `create_account()`.

The `account_id` member in both exceptions indicates an invalid account ID:

```
module BankDemo
{
    ...
    interface Bank {
        exception AccountAlreadyExists { AccountId
account_id; };
        exception AccountNotFound      { AccountId
account_id; };

        Account find_account(in AccountId account_id)
            raises(AccountNotFound);

        Account create_account(
            in AccountId account_id,
            in CashAmount initial_balance
        ) raises (AccountAlreadyExists);
    };
};
```

Exception Code Mapping

The C++ mapping arranges CORBA exceptions into the hierarchy shown in Figure 27. Abstract base class `CORBA::Exception` is the root of the hierarchy tree. Base abstract classes `SystemException` and `UserException` derive from `CORBA::Exception` and provide the base for all concrete system and user exceptions:

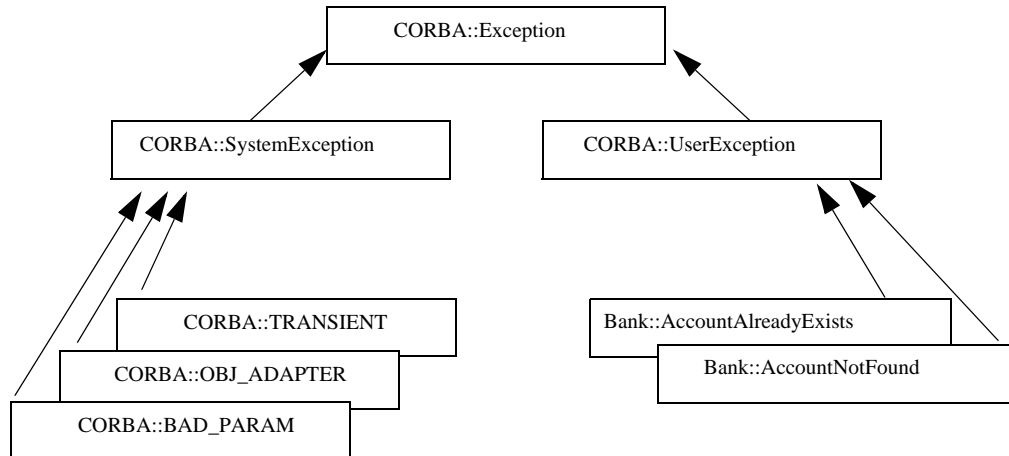

Figure 27: The C++ mapping arranges exceptions into a hierarchy

Given this hierarchy, you can catch all CORBA exceptions in a single catch handler. Alternatively, you can catch system and user exceptions separately, or handle specific exceptions individually.

User-Defined Exceptions

Operations are defined to raise one or more user exceptions to indicate application-specific error conditions. An exception definition can contain multiple data members to convey specific information about the error, if desired. For example, you might include a graphic image in the exception data in order to display an error icon.

Exception design guidelines

When you define exceptions, be sure to follow these guidelines:

Exceptions are thrown only for exceptional conditions. Do not throw exceptions for expected outcomes. For example, a database lookup operation should not throw an exception if a lookup does not locate anything; it is normal for clients to occasionally look for things that are not there. It is harder for the caller to deal with exceptions than return values, because exceptions break the normal flow of control. Do not force the caller to handle an exception when a return value is sufficient.

Exceptions carry complete information. Ensure that exceptions carry all the data the caller requires to handle an error. If an exception carries insufficient information, the caller must make a second call to retrieve the missing information. However, if the first call fails, it is likely that subsequent calls will also fail.

Exceptions only carry useful information. Do not add exception members that are irrelevant to the caller.

Exceptions carry precise information Do not lump multiple error conditions into a single exception type. Instead, use a different exception for each semantic error condition; otherwise, the caller cannot distinguish between different causes for an error.

C++ mapping for user exceptions

When you run the IDL compiler on IDL interface `Bank`, it translates user exceptions into C++ classes. For example, the compiler translates `Bank::AccountAlreadyExists` into a C++ class of the same name:

```
class Bank : public virtual CORBA::Object
{
public:
...
    class AccountAlreadyExists: public
CORBA::UserException
    {
    public:

        AccountAlreadyExists();
        AccountAlreadyExists(const char*
_itfld_account_id);
        ...
        // string manager
        ITGenAccountId_mgr account_id;

        static AccountAlreadyExists* _downcast(
            CORBA::Exception* exc
        );

        static const AccountAlreadyExists* _downcast(
            const CORBA::Exception* exc
        );
        ...
        virtual void _raise() const;
        ...
    };
    ...
};
```

The `AccountAlreadyExists` class is nested within class `Bank`. Each C++ class that corresponds to a IDL exception has a constructor that takes a parameter for each exception member. Because the `AccountAlreadyExists` exception has one `AccountId` member, class `Bank::AccountAlreadyExists` has a constructor that allows it to be initialized.

Handling Exceptions

Client code uses standard `try` and `catch` blocks to isolate processing logic from exception handling code. You can associate multiple `catch` blocks with each `try` block. You should write the code so that handling for specific exceptions takes precedence over handling for other unspecified exceptions.

This section contains the following subsections:

Handling User Exceptions	page 238
Handling System Exceptions	page 239
Evaluating System Exceptions	page 240

Handling User Exceptions

If an operation might throw a user exception, its caller should be prepared to handle that exception with an appropriate `catch` clause.

[Example 28](#) shows how you might program a client to catch exceptions. In it, the handler for the `AccountAlreadyExists` exception outputs an error message and exits the program. The code follows standard C++ practice by passing the parameter to the `catch` clause by reference. The `operator<<()` that is defined on class `SystemException` outputs a text description of the individual system exception that was thrown.

Example 28: *Programming a client to catch user exceptions*

```
void
BankMenu::do_create()
    throw(CORBA::SystemException)
{
    cout << "Enter account name: " << flush;
    char name[1024];
    cin >> name;
    cout << "Enter starting balance: " << flush;
    BankDemo::CashAmount amount;
    cin >> amount;
```

Example 28: *Programming a client to catch user exceptions*

```
// try/catch to handle user exception, system
exceptions are
// handled in the main menu loop
try
{
    BankDemo::Account_var account =
        m_bank->create_account(name, amount);

    // start a sub-menu with the returned account
reference
    AccountMenu sub_menu(account);
    sub_menu.run();

    // _var types automatically clean up on return
// or exception
}
catch (
    const BankDemo::Bank::AccountAlreadyExists&
already_exists)
{
    cout << "Account already exists: "
        << already_exists.account_id << endl;
}
}
```

Handling System Exceptions

A client often provides a handler for a limited set of anticipated system exceptions. It also must provide a way to handle all other unanticipated system exceptions that might occur.

Precedence of exception handlers

The handler for a specific system exception must appear before the handler for `CORBA::SystemException`. C++ catch clauses are attempted in the order specified, and the first matching handler is called. Because of implicit casting, a handler for `CORBA::SystemException` matches all system exceptions (all system exception classes are derived from class `CORBA::SystemException`), so it should appear after all handlers for specific system exceptions.

If you want to know the type of system exception that occurred, use the message output by the proprietary `operator<<()` function on class `CORBA::SystemException`. Handlers for individual system exceptions are necessary only when they require a specific action.

The following client code specifically tests for a `COMM_FAILURE` exception; it can also handle any other system exceptions:

Example 29: *Handling system exception `COMM_FAILURE`*

```
void
BankMenu::run() {
    // make sure bank reference is valid
    if (CORBA::is_nil(m_bank)) {
        cout << "Cannot proceed - bank reference is nil";
    }
    else {
        // loop printing the menu and executing selections
        for ( ; ; ) {
            cout << endl;
            cout << "0 - quit" << endl;
            cout << "1 - create_account" << endl;
            cout << "2 - find_account" << endl;
            cout << "Selection [0-2]: " << flush;
            int selection;
            cin >> selection;

            try {
                switch(selection) {
                    case 0: return;
                    case 1: do_create(); break;
                    case 2: do_find(); break;
                }
            }
            catch (CORBA::COMM_FAILURE& e) {
                cout << "Communication failure exception: "
                    << e << endl;
                return;
            }
            catch (const CORBA::SystemException& e) {
                cout << "Unexpected exception: " << e <<
endl;
                return;
            }
        }
    }
}
```

Evaluating System Exceptions

System exceptions have two member methods, `completed()` and `minor()`, that let a client evaluate the status of an invocation:

- `completed()` returns an enumerator that indicates how far the operation or attribute call progressed.
- `minor()` returns an IDL unsigned long that offers more detail about the particular system exception that was thrown.

Obtaining invocation completion status

Each standard exception includes a `completion_status` code that takes one of the following integer values:

COMPLETED_NO: The system exception was thrown before the operation or attribute call began to execute.

COMPLETED_YES: The system exception was thrown after the operation or attribute call completed execution.

COMPLETED_MAYBE: It is uncertain whether or not the operation or attribute call started to execute, and if so, whether execution completed. For example, the status is `COMPLETED_MAYBE` if a client's host receives no indication of success or failure after transmitting a request to a target object on another host.

Evaluating minor codes

`minor()` returns an IDL `unsigned long` that offers more detail about the particular system exception thrown. For example, if a client catches a `COMM_FAILURE` system exception, it can access the system exception's `minor` field to determine why this occurred

All standard exceptions have an associated minor code that provides more specific information about the exception in question. Given these minor codes, the ORB is not required to maintain an exhaustive list of all possible exceptions that might arise at runtime.

Minor exception codes are defined as an `unsigned long` that contains two components:

- 20-bit vendor minor code ID (VMCID)
- Minor code that occupies the 12 low order bits

All minor codes are based on the vendor minor code ID (`IONA_VMCID`), which is `0x49540000`. The space reserved to IONA ends at `0x49540FFF`.

The VMCID assigned to OMG standard exceptions is `0x4f4d000`. You can obtain the minor code value for any exception by OR'ing the VMCID with the minor code for the exception in question. All minor code definitions are associated with readable strings.

Subsystem minor codes

Orbix defines minor codes within each subsystem. When an exception is thrown, the current subsystem associates the exception with a valid minor code that maps to a unique error condition. [Table 16](#) lists Orbix subsystems and base values for their minor codes:

Table 16: Base minor code values for Orbix subsystems

Subsystem	Logging ID	Minor Code ID
IT_ACTIVATOR	IT_ACTIVATOR	IONA_VMCID + 0xD00
IT_ARM	IT_ARM	IONA_VMCID + 0xE80
IT_ATLI_IOP	<i>None</i>	IONA_VMCID + 0x440
IT_ATLI_MULTICAST	IT_ATLI_MULTICAST	IONA_VMCID + 0x980
IT_ATLI_SHM	IT_ATLI_SHM	IONA_VMCID + 0x880
IT_ATLI_TCP	IT_ATLI_TCP	IONA_VMCID + 0x480
IT_ATLI2_HTTP	IT_ATLI2_HTTP	IONA_VMCID + 0x7C0
IT_ATLI2_IOP	IT_ATLI2_IOP	IONA_VMCID + 0x4C0
IT_ATLI2_IP	IT_ATLI2_IP	IONA_VMCID + 0x3C0
IT_ATLI2_SHM	IT_ATLI2_SHM	IONA_VMCID + 0x5C0
IT_ATLI2_ITRP	IT_ATLI2_ITRP	IONA_VMCID + 0x6C0
IT_ATLI2_SOAP	IT_ATLI2_SOAP	IONA_VMCID + 0xAC0
IT_ATLI2_TLS	IT_ATLI2_TLS	IONA_VMCID + 0x7C0
IT_CODESET	IT_CODESET	IONA_VMCID + 0x280
IT_CONFIG_REP	IT_CONFIG_REP	IONA_VMCID + 0x140
IT_Core	IT_CORE	IONA_VMCID + 0x100
IT_CPLM	IT_CPLM	IONA_VMCID + 0xF40
IT_CSI	IT_CSI	IONA_VMCID + 0xD80
IT_Daemon	IT_DAEMON	IONA_VMCID + 0xE00
IT_EGMIOP	IT_EGMIOP	IONA_VMCID + 0xC80
IT_EGMIOP_Component	IT_EGMIOP_COMPONENT	IONA_VMCID + 0xB80
IT_EVENT	IT_EVENT	IONA_VMCID + 0x2C0
IT_FPS	IT_FPS	IONA_VMCID + 0xD40
IT_GIOP	IT_GIOP	IONA_VMCID + 0x200
IT_GSP	IT_GSP	IONA_VMCID + 0x1C0
IT_IFR	IT_IFR	
IT_IIOF	IT_IIOF	IONA_VMCID + 0x300

Table 16: Base minor code values for Orbix subsystems

Subsystem	Logging ID	Minor Code ID
IT_IIO_PROFILE	IT_IIO_PROFILE	IONA_VMCID + 0x400
IT_IIO_TLS	IT_IIO_TLS	IONA_VMCID + 0xA40
iPAS subsystems	IT_iPAS_*	IONA_VMCID + 0x740
IT_JAVA_SERVER	IT_JAVA_SERVER	<i>None</i>
IT_JTA	IT_JTA	IONA_VMCID + 0xE40
IT_KDM	IT_KDM	IONA_VMCID + 0xC40
IT_LEASE	IT_LEASE	<i>None</i>
IT_LOCATOR	IT_LOCATOR	IONA_VMCID + 0xB00
IT_ManagementLogging	IT_MANAGEMENT_LOGGING	IONA_VMCID + 0x8C0
IT_MANAGEMENT_MBEAN_MONITORING	IT_MANAGEMENT_MBEAN_MONITORING	IONA_VMCID + 0xDC0
IT_MGMT	IT_MGMT	<i>None</i>
IT_MGMT_SVC	IT_MGMT_SVC	<i>None</i>
IT_MVS	IT_MVS	IONA_VMCID + 0xF80
IT_NAMING	IT_NAMING	IONA_VMCID + 0xF00
IT_NodeDaemon	IT_NODE_DAEMON	IONA_VMCID + 0xB40
IT_NOTIFICATION	IT_NOTIFICATION	IONA_VMCID + 0x840
IT_OTS	IT_OTS	IONA_VMCID + 0x900
IT_OTS_Encina	IT_OTS_ENCINA	IONA_VMCID + 0x680
IT_OTS_Lite	IT_OTS_LITE	IONA_VMCID + 0xA00
IT_OTS_RRS	IT_OTS_RRS	IONA_VMCID + 0xBC0
IT_OTS_TM	IT_OTS_TM	IONA_VMCID + 0x580
IT_POA	IT_POA	IONA_VMCID + 0x500
IT_POA_LOCATOR	IT_POA_LOCATOR	IONA_VMCID + 0xC00
IT_PortableInterceptor	IT_PORTABLE_INTERCEPTOR	IONA_VMCID + 0x540
IT_PSS	IT_PSS	IONA_VMCID + 0x800
IT_PSS_DB	IT_PSS_DB	IONA_VMCID + 0x700
IT_PSS_R	IT_PSS_R	IONA_VMCID + 0x600
IT_Rmi	IT_RMI	IONA_VMCID + 0xFC0
IT_SCHANNEL	IT_SCHANNEL	<i>None</i>
IT_SHMIOP	IT_SHM_IOP	IONA_VMCID + 0x780
IT_SOAP	IT_SOAP	IONA_VMCID + 0x080
IT_SOAP_Profile	IT_SOAP_PROFILE	IONA_VMCID + 0x180

Table 16: Base minor code values for Orbix subsystems

Subsystem	Logging ID	Minor Code ID
IT_TLS	IT_TLS	IONA_VMCID + 0x940
Thread/Synch Package	IT_TS	IONA_VMCID + 0x240
IT_WSDL	IT_WSDL	IONA_VMCID + 0x380
IT_XA	IT_XA	IONA_VMCID + 0x640
IT_ZIOP	IT_ZIOP	IONA_VMCID + 0xCC0

For example, the locator subsystem defines a number of minor codes for the `BAD_PARAM` standard exception. These distinguish among the various conditions under which the locator might throw the `BAD_PARAM` exception.

Definitions for all subsystem minor codes can be found in the following directory:

OrbixInstallDir/asp/Version/doc/minor_codes

Note:OMG minor code constants are Orbix-specific mappings to minor codes that are set by the OMG. If you define minor codes for your own application, make sure that they do not overlap the ranges that are reserved for Orbix-defined minor codes.

Throwing Exceptions

Client code uses standard C++ syntax to initialize and throw both user-defined and system exceptions.

This section modifies `BankImpl::create_account()` to throw an exception. You can implement `create_account()` as follows:

Example 30: *Throwing an exception*

```
// create a new account given an id and initial balance
// throw AccountAlreadyExists if account already in
// database

BankDemo::Account_ptr BankImpl::create_account(
    const char* account_id,
    CashAmount initial_balance) throw(
    CORBA::SystemException,
    BankDemo::Bank::AccountAlreadyExists)
{
    // create new account in database, then return a new
    // reference to that account
    if (!m_account_db.create_account(account_id,
    initial_balance))
    {
        throw
        BankDemo::Bank::AccountAlreadyExists(account_id);
    }

    return create_account_ref(account_id);
}
```

Exception Safety

/* this stuff only applies to C++; the Java compiler will not allow the first case; and the second case (memory leakage) is irrelevant to Java) */

You should be careful that your code does not throw user exceptions that are not part of the operation's raises expression. Doing so can throw an UNKNOWN exception, or cause the program to terminate abruptly.

Throwing illegal exceptions

For example, the following IDL defines operations `some_operation()` and `some_helper()`:

```
exception Failed {};  
interface Example {  
    void some_operation() raises(Failed);  
};  
  
exception DidntWork {};  
interface Helper {  
    void some_helper() raises(Failed, DidntWork);  
};
```

The following implementation of `some_operation()` incorrectly calls `some_helper()`:

```
void ExampleImpl::some_operation()  
{  
    throw(CORBA::SystemException, Failed) {  
        // do some work...  
        // call helper operation.  
        Helper_var help = ...;  
        help->some_helper(); // BAD!  
        // do remainder of work...  
    }  
}
```

At some point during runtime, `some_helper()` is liable to throw an exception of `DidntWork` back to `some_operation()`, which is unable to handle it, and causing the server process to die.

Catching illegal exceptions

If an operation calls helper operations on other objects, make sure that it can handle illegal exceptions. For example, the following example modifies `some_operation()` so that it can translate `DidntWork` into a legal exception:

```
void ExampleImpl::some_operation()  
{  
    throw(CORBA::SystemException, Failed) {  
        // do some work...  
        // call helper operation.  
        Helper_var help = ...;  
        try {  
            help->some_helper();  
        }  
    }  
}
```

```

catch (const DidntWork &) {
    throw Failed; // translate into legal exception
}
// do remainder of work...
return;
}

```

Avoiding resource leaks

Be careful also to avoid resource leaks in the presence of exceptions. For example, the IDL for `some_operation()` is modified here to return a string as an out parameter:

```

exception Failed {};
interface Example {
    void some_operation(out string s) raises(Failed);
};

```

The following implementation incorrectly leaks the string that is allocated to the out parameter:

```

void ExampleImpl::some_operation(CORBA::String_out s)
    throw(CORBA::SystemException, Failed) {

    // do some work to get the string value to be
    returned...
    char * str = some_function();
    s = CORBA::string_dup(str); // assign out param

    // call helper operation to do something else
    Helper_var help = ...;
    try {
        help->some_helper(); // memory leak!
    }
    catch (const DidntWork &) {
        throw Failed; // memory leak!
    }
    // do remainder of work...
}

```

You can correct this problem by explicitly deallocating the parameter again, as in the following example:

```
void ExampleImpl::some_operation(CORBA::String_out s)
    throw(CORBA::SystemException, Failed) {

    // do some work to get the string value to be
    returned...
    char * str = some_function();
    s = CORBA::string_dup(str); // assign out param

    // call helper operation to do something else
    Helper_var help = ...;
    try {
        help->some_helper();
    }
    catch (const DidntWork &) {
        CORBA::string_free(s.ptr()); // clean up
        throw Failed; // translate
    }
    catch (const CORBA::Exception & e) {
        CORBA::string_free(s.ptr()); // clean up
        throw; // rethrow
    }
    // do remainder of work...
}
```

Throwing System Exceptions

Occasionally, a server program might need to throw a system exception. Specific system exceptions such as `COMM_FAILURE` inherit the `SystemException` constructor:

```
class SystemException : public Exception {
public:
    SystemException();
    SystemException(const SystemException &);
    SystemException(
        ULong minor_id, CompletionStatus
        completed_status);

class COMM_FAILURE : public SystemException { ... };
```

The following code uses this constructor to throw a `COMM_FAILURE` exception with minor code `SOCKET_WRITE_FAILED` and completion status `COMPLETED_NO`:

```
throw CORBA::COMM_FAILURE(HOST_LOOKUP_FAILED,
    COMPLETED_NO);
```

Using Type Codes

Orbix uses type codes to describe IDL types. The IDL pseudo interface `CORBA::TypeCode` lets you describe and manipulate type code values.

Type codes are essential for the DII and DSI, to specify argument types. The interface repository also relies on type codes to describe types in IDL declarations. In general, type codes figure importantly in any application that handles `CORBA::Any` data types.

Type Code Components

Type codes are encapsulated in `CORBA::TypeCode` pseudo objects. Each `TypeCode` has two components:

kind: A `CORBA::TCKind` enumerator that associates the type code with an IDL type. For example, enumerators `tk_short`, `tk_boolean`, and `tk_sequence` correspond to IDL types `short`, `boolean`, and `sequence`, respectively.

description: One or more parameters that supply information related to the type code's kind. The number and contents of parameters varies according to the type code.

- The type code description for IDL type `fixed<5,3>` contains two parameters, which specify the number of digits and the scale.
- The type code description for a `string` or `wstring` contains a single parameter that specifies the string's bound, if any.
- Type codes for primitive types require no description, and so have no parameters associated with them—for example, `tk_short` and `tk_long`.

TCKind enumerators

The `CORBA::TCKind` enumeration defines all built-in IDL types:

```
// In module CORBA
enum TCKind {
    tk_null, tk_void, tk_short, tk_long, tk_ushort,
    tk_ulong,
    tk_float, tk_double, tk_boolean, tk_char, tk_octet,
    tk_any,
    tk_TypeCode, tk_Principal, tk_objref, tk_struct,
    tk_union,
    tk_enum, tk_string, tk_sequence, tk_array, tk_alias,
    tk_except, tk_longlong, tk_ulonglong, tk_longdouble,
    tk_wchar,
    tk_wstring, tk_fixed, tk_value, tk_value_box,
    tk_native,
    tk_abstract_interface
};
```

Most of these are self-explanatory—for example, a type code with a `TCKind` of `tk_boolean` describes the IDL type `boolean`. Some, however, have no direct association with an IDL type:

tk_alias describes an IDL type definition such as `typedef string`.

tk_null describes an empty value condition. For example, if you construct an `Any` with the default constructor, the `Any`'s type code is initially set to `tk_null`.

tk_Principal is deprecated for applications that are compliant with CORBA 2.3 and later; retained for backward compatibility with earlier applications that use the BOA.

tk_TypeCode describes another type code value.

tk_value describes a value type.

tk_value_box describes a value box type.

tk_void is used by the interface repository to describe an operation that returns no value.

Table 17 shows type code parameters. The table omits type codes with an empty parameter list.

Table 17: Type Codes and Parameters

TCKind	Parameters
<code>tk_abstract_interface</code>	<code>repository-id, name</code>
<code>tk_alias</code>	<code>repository-id, name, type-code</code>
<code>tk_array</code>	<code>type-code, length...</code>
<code>tk_enum</code>	<code>repository-id, name, { member-name }...</code>
<code>tk_except</code>	<code>repository-id, name, { member-name, member-type-code }...</code>
<code>tk_fixed</code>	<code>digits, scale</code>
<code>tk_native</code>	<code>repository-id, name</code>
<code>tk_objref</code>	<code>repository-id, name</code>
<code>tk_sequence</code>	<code>element-type-code, max-length^a</code>
<code>tk_string</code> <code>tk_wstring</code>	<code>max-length^a</code>
<code>tk_struct</code>	<code>repository-id, name, { member-name, member-type-code }...</code>
<code>tk_union</code>	<code>repository-id, name, switch-type-code, default-index, { member-label, member-name, member-type-code }...</code>
<code>tk_value</code>	<code>repository-id, name, type-modifier, type-code, { member-name, member-type-code, visibility }...</code>
<code>tk_value_box</code>	<code>repository-id, name, { member-name, member-type-code } ...</code>

a. For unbounded sequences, strings, and wstrings, this value is 0

Type Code Operations

The `CORBA::TypeCode` interface provides a number of operations that you can use to evaluate and compare `TypeCode` objects. These operations can be divided into two categories:

- [General type code operations](#) that can be invoked on all `TypeCode` objects.
- [Type-specific operations](#) that are associated with `TypeCode` objects of a specific `TCKind`, and raise a `BadKind` exception if invoked on the wrong type code.

General Type Code Operations

The following operations are valid for all `TypeCode` objects:

- [equal\(\)](#), [equivalent\(\)](#)
- [get_compact_typecode\(\)](#)
- [kind\(\)](#)

`equal()`, `equivalent()`

```
boolean equal( in TypeCode tc );  
boolean equivalent( in TypeCode tc );
```

`equal()` and `equivalent()` let you evaluate a type code for equality with the specified type code, returning true if they are the same:

`equal()` requires that the two type codes be identical in their `TCKind` and all parameters—member names, type names, repository IDs, and aliases.

`equivalent()` resolves an aliased type code (`TCKind = tk_alias`) to its base, or unaliased type code before it compares the two type codes' `TCKind` parameters. This also applies to aliased type codes of members that are defined for type codes such as `tk_struct`.

For both operations, the following parameters are always significant and must be the same to return true:

- Number of members for `TCKinds` of `tk_enum`, `tk_except`, `tk_struct`, and `tk_union`.
- Digits and scale for `tk_fixed` type codes.
- The value of the bound for type codes that have a bound parameter—`tk_array`, `tk_sequence`, `tk_string` and `tk_wstring`.
- Default index for `tk_union` type codes.
- Member labels for `tk_union` type codes. Union members must also be defined in the same order.

Both `equal()` and `equivalent()` can take a type code constant as an argument—for example, `_tc_short` or `_tc_float` for IDL types `short` or `float` respectively. For more information about type code constants, [see page 255](#).

You must use `equal()` and `equivalent()` to evaluate a type code. For example, the following code is illegal:

```
CORBA::Any another_any;
another_any <<= "Hello world";
CORBA::TypeCode_ptr t = another_any.type();

if (t == CORBA::_tc_string) { ... } // Bad code!!
```

You can correct this code as follows:

```
CORBA::Any another_any;
another_any <<= "Hello world";
CORBA::TypeCode_ptr t = another_any.type();

// use equal or equivalent to evaluate type code
if (t->equivalent(CORBA::_tc_string)) { ... }
if (t->equal(CORBA::_tc_string)) { ... }
```

get_compact_typecode()

`TypeCode get_compact_typecode();`
`get_compact_typecode()` removes type and member names from a type code. This operation is generally useful only to applications that must minimize the size of type codes that are sent over the wire.

kind()

`TCKind kind();`
`kind()` returns the `TCKind` of the target type code. You can call `kind()` on a `TypeCode` to determine what other operations can be called for further processing—for example, use the `TCKind` return as a switch discriminator:

```
CORBA::Any another_any = ...;
CORBA::TypeCode_var t = another_any.type();

switch(t->kind()){
case CORBA::tk_short:
...
case CORBA::tk_long:
...
// continue for all tk_ values
default:
...
}
```

Type-Specific Operations

Table 18 shows operations that can be invoked only on certain type codes. In general, each operation gets information about a specific type-code parameter. If invoked on the wrong type code, these operations raise an exception of `BadKind`.

Table 18: *Type-Specific Operations*

TCKind	Operations
tk_alias	id() name() content_type()
tk_array	length() content_type()
tk_enum	id() name() member_count() member_name()
tk_except	id() name() member_count() member_name() member_type()
tk_fixed	fixed_digits() fixed_scale()
tk_native	id() name()
tk_objref	id() name()
tk_sequence	length() content_type()
tk_string tk_wstring	length()
tk_struct	id() name() member_count() member_name() member_type()
tk_union	id() name() member_count() member_name() member_label() discriminator_type() default_index()

Table 18: *Type-Specific Operations*

TCKind	Operations
tk_value	id() name() member_count() member_name() member_type() type_modifier() concrete_base_type() member_visibility()
tk_value_box	id() name() member_name()

Table 19 briefly describes the information that you can access through type code-specific operations. For detailed information about these operations, see the *CORBA Programmer's Reference*.

Table 19: *Information Obtained by Type-Specific Operations*

Operation	Returns:
concrete_base_type()	Type code of the concrete base for the target type code; applies only to value types.
content_type()	For aliases, the original type. For sequences and arrays, the specified member's type.
default_index()	Index to a union's default member. If no default is specified, the operation returns -1.
discriminator_type()	Type code of the union's discriminator.
fixed_digits()	Number of digits in a fixed-point type code.
fixed_scale()	Scale of a fixed-point type code.
id()	Type code's repository ID.
length()	Value of the bound for a type code with TCKind of tk_string, tk_wstring, tk_sequence, or tk_array.
member_count()	Number of members in the type code.
member_label()	An Any value that contains the value of the union case label for the specified member.

Table 19: Information Obtained by Type-Specific Operations

Operation	Returns:
<code>member_name()</code>	Name of the specified member. If the supplied index is out of bounds (greater than the number of members), the function raises the <code>TypeCode::Bounds</code> exception.
<code>member_type()</code>	Type code of the specified member. If the supplied index is out of bounds (greater than the number of members), the function raises the <code>TypeCode::Bounds</code> exception.
<code>member_visibility()</code>	The Visibility (<code>PRIVATE_MEMBER</code> or <code>PUBLIC_MEMBER</code>) of the specified member.
<code>name()</code>	Type code's user-assigned unscoped name.
<code>type_modifier()</code>	Value modifier that applies to the value type that the target type code represents.

Type Code Constants

Orbix provides type code constants that you can use to evaluate and compare type code objects:

- [Built-in type code constants](#) are provided for each `TCKind` enumerator (see page 249).
- [User-defined type code constants](#) are generated by the IDL compiler for IDL types that you declare in your application code.

Built-in type code constants

Orbix provides predefined `CORBA::TypeCode` object reference constants that let you access type codes for standard types.

```
CORBA::_tc_any           CORBA::_tc_string
CORBA::_tc_boolean      CORBA::_tc_ulong
CORBA::_tc_char         CORBA::_tc_ulongl
CORBA::_tc_double       ong
CORBA::_tc_float        CORBA::_tc_ushort
CORBA::_tc_long         CORBA::_tc_void
CORBA::_tc_longdouble   CORBA::_tc_wchar
CORBA::_tc_longlong     CORBA::_tc_wstrin
CORBA::_tc_null         g
CORBA::_tc_octet        CORBA::_tc_Object
CORBA::_tc_short        CORBA::_tc_TypeCo
                        de
CORBA::_tc_ValueB      ase
```

User-defined type code constants

The IDL compiler generates type code constants for declarations of these types:

```
interface
typedef
struct
union
enum
valuetype
valuebox
```

For each user-defined type that is declared in an IDL file, the IDL compiler generates a `CORBA::TypeCode_ptr` that points to a type code constant. These constants have the format `_tc_type` where `type` is the user-defined type. For example, given the following IDL:

```
interface Interesting {
    typedef long longType;
    struct Useful
    {
        longType l;
    };
};
```

the IDL compiler generates the following `CORBA::TypeCode_ptr` constants:

- `_tc_Interesting`
- `Interesting::_tc_longType`
- `Interesting::_tc_Useful`

Using the Any Data Type

IDL's any type lets you specify values that can express any IDL type.

This allows a program to handle values whose types are not known at compile time. The any type is most often used in code that uses the interface repository or the dynamic invocation interface (DII).

IDL-C++ mapping

The IDL any type maps to the C++ `CORBA::Any` class. Conceptually, this class contains the following two instance variables:

type is a `TypeCode` object that provides full type information for the value contained in the any. The `Any` class provides a `type()` method to return the `TypeCode` object.

value is the internal representation used to store Any values and is accessible via standard insertion and extraction methods.

For example, the following interface, `AnyDemo`, contains an operation that defines an any parameter:

```
// IDL
interface AnyDemo {
    // Takes in any type that can be specified in IDL
    void passSomethingIn (in any any_type_parameter);

    // Passes out any type specified in IDL
    any getSomethingBack();

    ...
};
```

Given this interface, a client that calls `passSomethingIn()` constructs an any that specifies the desired IDL type and value, and supplies this as an argument to the call. On the server side, the `AnyDemo` implementation that processes this call can determine the type of value the any stores and extract its value.

Inserting Typed Values Into Any

The insertion operator `<<=` lets you set an any's value and data type. The insertion operator sets a `CORBA::Any` value and its data type property (`CORBA::TypeCode`). Thus set, you can extract an any's value and data type through the corresponding extraction operator ([see page 259](#)).

Type-specific insertion operator functions

The C++ class `CORBA::Any` contains predefined overloaded versions of the insertion operator function `operator<<=()`. Orbix provides insertion operator functions for all IDL types that map unambiguously to C++ types, such as `long`, `float`, or unbounded `string`. For a full listing of these functions and their data types, refer to `CORBA::Any::operator<<=()`. The IDL compiler also generates an insertion operator for each user-defined type.

For example, `CORBA::Any` contains the following insertion operator function for `short` data types:

```
void operator<<=(CORBA::Short s);
```

Given this function, you can use the insertion operator to supply a `short` data type to `passSomethingIn()` as follows:

```
void AnyDemo::do_send_short() {
    try {
        AnyDemo_var x = ...;
        CORBA::Any a;
        CORBA::Short toPass;
        toPass = 26;
        a <<= toPass;
        x->passSomethingIn(a);
    }
    catch (CORBA::SystemException &sysEx) {
        ...
    }
}
```

Type safety

Insertion operators provide a type-safe mechanism for inserting data into an `any`. The type of value to insert determines which insertion operator is used. Attempts to insert a value that has no corresponding IDL type yield compile-time errors.

Memory management of inserted data

Depending on the type of the data, insertion using an `operator<<=()` has one of the following effects:

- `_duplicate()` is called on an object reference.
- `_add_ref()` is called on a valuetype.
- a deep copy is made for all other data types.

When the `Any` is subsequently destroyed, the `Any` destructor performs one of the following actions, depending on the `Any.type()` field:

- `CORBA::release()` is called on an object reference.
- `_remove_ref()` is called on a valuetype.
- `delete` is called on all other data types.

Inserting user-defined types

The IDL shown earlier can be modified to include this `typedef` declaration:

```
// IDL
typedef sequence<long> LongSequence;
```

Given this statement, the IDL compiler generates the following insertion operator function for `LongSequence` data types:

```
void operator<<=(CORBA::Any& a, const LongSequence& t);
```

Clients that call `passSomethingIn()` can use the insertion operator to insert `LongSequence` data into the function's `any` parameter:

Example 31: Inserting user-defined type

```
void AnyDemo::do_send_sequence() {
    try {
        CORBA::Any a;

        // Build a sequence of length 2
        LongSequence sequence_to_insert(2);
        sequence_to_insert.length(2);

        // Initialize the sequence values
        sequence_to_insert[0] = 1;
        sequence_to_insert[1] = 2;

        // Insert sequence into the any
        a <<= sequence_to_insert;
        ...
        // Call passSomethingIn and supply any data as
        argument
        m_any_demo->passSomethingIn (a);
    }
    catch (CORBA::SystemException &sysEx) {
        ...
    }
}
```

Extracting Typed Values From Any

The extraction operator `>>=` lets you get the value that a `CORBA::Any` contains and returns a `CORBA::Boolean`: `true` (1) if the `any`'s `TypeCode` matches the extraction operation's target operand, or `false` (0) if a mismatch occurs.

Type-specific extraction operator functions

The C++ class `CORBA::Any` contains predefined overloaded versions of the extraction operator function `operator>>=()`. Orbix provides extraction operator functions for all IDL types that map unambiguously to C++ types, such as `long`, `float`, or unbounded `string`. For a full listing of these functions and their data types, refer to `CORBA::Any::operator>>=()`. The IDL compiler also generates an extraction operator for each user-defined type.

For example, `CORBA::Any` contains the following extraction operator function for short data types:

```
CORBA::Boolean operator>>=(CORBA::Short& s) const;
```

Given this function, a server implementation of `passSomethingIn()` can use the extraction operator to extract a short from the function's parameter `anyIn`:

```
void AnyDemo_i::passSomethingIn(const CORBA::Any& anyIn )
{
    CORBA::Short toExtract = 0;

    if (anyIn >>= toExtract) {
        // Print the value
        cout << "passSomethingIn() returned a string:"
             << toExtract << endl << endl;
    }
    else {
        cerr << "Unexpected value contained in any" <<
        endl;
    }
}
```

Memory management of extracted data

When a user-defined type is extracted from an `Any`, the data is not copied or duplicated in any way. The extracted data is, therefore, subject to the following restrictions:

- No modifications to the extracted data are allowed. The extracted data is read-only.
- Deallocation of the extracted data is not allowed. The `Any` retains ownership of the data.

To overcome the restrictions on extracted data, you must explicitly make a copy of the data and modify the new copy instead.

Extracting user-defined types

More complex, user-defined types can be extracted with the extraction operators generated by the IDL compiler. For example, the IDL shown earlier can be modified to include this `typedef` declaration:

```
// IDL
typedef sequence<long> LongSequence;
```

Given this statement, the IDL compiler generates the following extraction operator function for `LongSequence` data types:

```
CORBA::Boolean operator >>= (CORBA::Any& a,
    LongSequence*& t) const;
```

The generated extraction operator for user-defined types takes a pointer to the generated type as the second parameter. If the call to the operator succeeds, this pointer points to the memory managed by the `CORBA::Any`. Because a `CORBA::Any` manages this memory, it is not appropriate to extract its value into a `_var` variable—attempting to do so results in a compile-time error.

You can extract a `LongSequence` from a `CORBA::Any` as follows:

Example 32: *Extracting a LongSequence*

```
void AnyDemo::do_get_any() {
    CORBA::Any_var a;
    cout << "Call getSomethingBack" << endl;
    a = m_any_demo->getSomethingBack();

    LongSequence* extracted_sequence = 0;

    if (a >>= extracted_sequence) {
        cout << "returned any contains sequence with value
:"
            << endl;
        print_sequence(extracted_sequence);
    }

    else {
        cout << "unexpected value contained in any" <<
endl;
    }
}
```

Note: It is an error to attempt to access the storage associated with a `CORBA::Any` after the `CORBA::Any` variable has been deallocated.

Inserting and Extracting Booleans, Octets, Chars and WChars

Orbix's IDL to C++ mapping for IDL types `char`, `wchar`, `boolean` and `octet` prevents the overloaded insertion and extraction operators from distinguishing between these four data types. Consequently, you cannot use these operators directly to insert and extract data for these three IDL types.

The `CORBA::Any` class contains a set of insertion and extraction operator functions that use helper types for `char`, `wchar`, `boolean`, and `octet` types:

```
void operator<<=(CORBA::Any::from_char c);
void operator<<=(CORBA::Any::from_wchar wc);
void operator<<=(CORBA::Any::from_boolean b);
void operator<<=(CORBA::Any::from_octet o);

Boolean operator>>=(CORBA::Any::to_char c) const;
Boolean operator>>=(CORBA::Any::to_wchar wc) const;
Boolean operator>>=(CORBA::Any::to_boolean b) const;
Boolean operator>>=(CORBA::Any::to_octet o) const;
```

You can use these helper types as in the following example:

Example 33: *Inserting and extracting boolean types*

```
CORBA::Any a;

// Insert a boolean into CORBA::Any a
CORBA::Boolean b = 1;
a <<= CORBA::Any::from_boolean(b);

// Extract the boolean
CORBA::Boolean extractedValue;
if (a >>= CORBA::Any::to_boolean(extractedValue)) {
    cout << "Success!" << endl;
}
```

Inserting and Extracting Array Data

IDL arrays map to regular C++ arrays. Because arrays can have different lengths and an array variable points only to the array's first element, the IDL compiler generates a distinct C++ type for each IDL array. The type name is concatenated from the array name and the suffix `_forany`.

For example, the IDL shown earlier can be modified to include this two-dimensional array definition:

```
// IDL
typedef long longArray[2][2];
```

Given this `typedef` statement, the IDL compiler generates a `longArray_forany` type. The following example shows how to use insertion and extraction operators to move data between this type and a `CORBA::Any`:

Example 34: *Inserting and extracting array data*

```
longArray m_array = { {14, 15}, {24, 25} };

// Insertion
CORBA::Any a;
a <<= longArray_forany(m_array);

// Extraction
longArray_forany extractedValue;
if (a >>= extractedValue) {
    cout << "Element [1][2] is "
         << extractedValue[1][2] << endl;
}
```

Like `array_var` types, `_forany` types provide an `operator[]()` function to access array members. However, when a `_forany` type is destroyed, the storage that is associated with the array remains intact. This is consistent with the behavior of the extraction operator `>>=`, where the `CORBA::Any` retains ownership of the memory that the operator returns. Thus, the previous code is safe from memory leaks.

Inserting and Extracting String Data

Helper types are also provided for insertion and extraction of string and wstring types.

Inserting strings

The `from_string` and `from_wstring` struct types are used in combination with the insertion operator `>>=` to insert strings and wide strings. Two constructors are provided for the `from_string` type:

```
CORBA::Any::from_string(  
    char* s,  
    CORBA::ULong b,  
    CORBA::Boolean nocopy = 0  
)  
CORBA::Any::from_string(const char* s, CORBA::ULong b)
```

The constructor parameters can be explained as follows:

`s` is a pointer to the string to be inserted.

`b` specifies the bound of a bounded string (0 implies unbounded).

`nocopy` specifies whether the string is copied before insertion (0 implies copying, 1 implies no copying and adoption).

Analogous constructors are provided for the `from_wstring` type:

```
CORBA::Any::from_wstring(  
    CORBA::WChar* s,  
    CORBA::ULong b,  
    CORBA::Boolean nocopy = 0  
)  
CORBA::Any::from_wstring(const CORBA::WChar* s,  
    CORBA::ULong b)
```

Examples of inserting bounded and unbounded string types are shown in the following code:

Example 35: *Inserting bounded and unbounded strings*

```
// Insert a copy of an unbounded string, 'string'.  
CORBA::Any a1;  
a1 <<= CORBA::Any::from_string("Unbounded string", 0);  
...  
// Insert a copy of a bounded string, 'string<100>'.  
CORBA::Any a2;  
a2 <<= CORBA::Any::from_string("Bounded string", 100);  
...
```

Example 35: *Inserting bounded and unbounded strings*

```
// Insert an unbounded string, 'string', passing
// ownership to the 'CORBA::Any'.
CORBA::Any a3;
char * unbounded = CORBA::string_dup("Unbounded string");
a3 <<= CORBA::Any::from_string(unbounded, 0, 1);
...
// Insert a bounded string, 'string<100>', passing
// ownership to the 'CORBA::Any'.
CORBA::Any a4;
char * bounded = CORBA::string_dup("Bounded string");
a3 <<= CORBA::Any::from_string(bounded, 100, 1);
```

Insertion of wide strings is performed in an analogous manner using the `CORBA::Any::from_wstring` type.

Extracting strings

The `to_string` and `to_wstring` struct types are used in combination with the extraction operator `>>=` to extract strings and wide strings. One constructor is provided for the `to_string` type:

```
CORBA::Any::to_string(const char*& s, CORBA::ULong b);
```

The constructor parameters can be explained as follows:

`s` is a place holder that will point to the extracted string after a successful extraction is made.

`b` specifies the bound of a bounded string (0 implies unbounded).

An analogous constructor is provided for the `to_wstring` type:

```
CORBA::Any::to_wstring(const CORBA::WChar*& s,
CORBA::ULong b);
```

Examples of extracting bounded and unbounded string types are shown in the following code:

Example 36: *Extracting bounded and unbounded strings*

```
// Extract an unbounded string, 'string'.
CORBA::Any a1;
const char * readonly_s;
if (a1 >>= CORBA::Any::to_string(readonly_s, 0)) {
    // process string, 'readonly_s'
}
...

// Extract a bounded string, 'string<100>'.
CORBA::Any a2;
const char * readonly_bs;
if (a2 >>= CORBA::Any::to_string(readonly_bs, 100)) {
    // process bounded string, 'readonly_bs'
}
```

Extraction of wide strings is performed in an analogous manner using the `CORBA::Any::to_wstring` type.

Inserting and Extracting Alias Types

The insertion and extraction operators `<<=` and `>>=` are invalid for *alias types*. An alias type is a type defined using a `typedef`.

For example, a bounded string alias is a type defined by making a `typedef` of a bounded string:

```
//IDL
typedef string<100> BoundedString;
```

This is mapped by the IDL compiler to a C++ `typedef` as follows:

```
// Stub code generated by the IDL compiler.
typedef char* BoundedString;
...
```

A C++ alias, such as `BoundedString`, cannot be used to distinguish an overloaded operator because it is not a distinct C++ type. This is the reason why the `<<=` and `>>=` operators cannot be used with alias types.

Inserting alias types

The `BoundedString` alias type can be inserted into an `Any` as follows:

Example 37: *Inserting an alias type*

```
CORBA::Any a;
BoundedString bs = "Less than 100 characters.";
1 a <<= CORBA::Any::from_string(bs, 100);
2 a.type(_tc_BoundedString); // Correct the type code!
```

The code executes as follows:

1. The data is inserted using the `<<=` operator and the `from_string` helper type. Initially, the `Any`'s type code is set equal to that of a bounded string with bound 100 (the type code for `string<100>`). There is no type code constant available for the `string<100>` type—the `<<=` operator creates one on the fly and uses it.
2. `CORBA::Any::type()` corrects the `Any`'s type code, setting it equal to the `_tc_BoundedString` type code.

It is not permissible to use `type()` to reset the type code to arbitrary values—the new type code must be equivalent to the old one. Attempting to reset the type code to a non-equivalent value raises the `BAD_TYPECODE` system exception.

For example, calling `type()` with the `_tc_BoundedString` argument succeeds because the `BoundedString` type is equivalent to the `string<100>` type.

Extracting alias types

The `BoundedString` alias type can be extracted from an `Any` as follows:

Example 38: *Extracting an alias type*

```
CORBA::Any a;
// The any 'a' is initialized with a 'BoundedString' alias
// (as shown previously)
...

1 // Extract the 'BoundedString' type
  const char * bs;
2 if (a >= CORBA::Any::to_string(bs, 100) ) {
    cout << "Bounded string is: \"\" << bs << "\"\" << endl;
  }
```

1. The pointer to receive the extracted value, `bs`, is declared as `const char*`. You cannot declare `bs` as `const BoundedString` because that means a `const` pointer to `char`, or `char* const` which is not the same as `const char*` (pointer to `const char`).
2. The `to_string` constructor manufactures a type code for a `string<100>` bounded string and compares this type with the `Any`'s type code. If the type codes are equivalent, the extraction succeeds.

Querying a `CORBA::Any`'s Type Code

Type code operations are commonly used to query a `CORBA::Any` for its type at runtime. For example, given this interface definition:

```
// IDL
struct Example {
    long l;
};
```

the IDL compiler generates the `CORBA::TypeCode_ptr` constant `_tc_Example`.

Assuming this interface definition:

```
// IDL
interface Bar {
    void op(in any a);
};
```

a client might invoke operation `op()` as follows:

```
// Client code
Bar_var bVar;
CORBA::Any a = ... ; // somehow initialize
...
bVar->op(a);
```

The server can then query the actual type of the parameter to `op()` as follows:

Example 39: *Querying a Any's type code*

```
// Server code
void Bar_i::op(const CORBA::Any& a) {
    CORBA::TypeCode_var t(a->type());
    if(t->equivalent(_tc_Example)) {
        cerr << "Don't like struct Example!" << endl;
    }
    else... // Continue processing here.
}
```

Using DynAny Objects

The `DynAny` interface allows applications to compose and decompose any type values dynamically. With `DynAny`, you can compose a value at runtime whose type was unknown when the application was compiled, and transmit that value as an `any`. Conversely, an application can receive a value of type `any` from an operation, and interpret its type and extract its value without compile-time knowledge of its IDL type.

Interface hierarchy

The `DynAny` API consists of nine interfaces. One of these, interface `DynAnyFactory`, lets you create `DynAny` objects. The rest of the `DynAny` API consists of the `DynAny` interface itself and derived interfaces, as shown in [Figure 28](#).

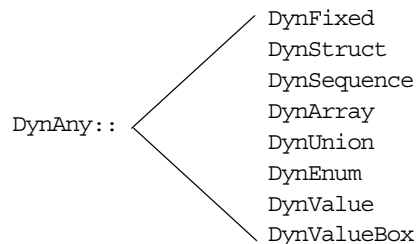

Figure 28: *Interfaces that derive from the `DynAny` interface*

The derived interfaces correspond to complex, or constructed IDL types such as array and struct. Each of these interfaces contains operations that are specific to the applicable type.

The `DynAny` interface contains a number of operations that apply to all `DynAny` objects; it also contains operations that apply to basic IDL types such as `long` and `string`.

The `DynStruct` interface is used for both IDL struct and exception types.

Generic operations

The `DynAny` interface contains a number of operations that can be invoked on any basic or constructed `DynAny` object:

```
interface DynAny {
    exception InvalidValue{};
    exception TypeMismatch {};
    // ...

    void assign(in DynAny dyn_any) raises (TypeMismatch);
    DynAny copy();
    void destroy();

    boolean equal(in DynAny da);

    void from_any(
        in any value) raises (TypeMismatch, InvalidValue);
    any to_any();

    CORBA::TypeCode type();
    // ...
};
```

assign() initializes one `DynAny` object's value from another. The value must be compatible with the target `DynAny`'s type code; otherwise, the operation raises an exception of `TypeMismatch`.

copy() creates a `DynAny` whose value is a deep copy of the source `DynAny`'s value.

destroy() destroys a `DynAny` and its components.

equal() returns true if the type codes of the two `DynAny` objects are equivalent and if (recursively) all component `DynAny` objects have identical values.

from_any() initializes a `DynAny` object from an existing `any` object. The source `any` must contain a value and its type code must be compatible with that of the target `DynAny`; otherwise, the operation raises an exception of `TypeMismatch`.

to_any() initializes an `any` with the `DynAny`'s value and type code.

type() obtains the type code associated with the `DynAny` object. A `DynAny` object's type code is set at the time of creation and remains constant during the object's lifetime.

Creating a DynAny

The `DynAnyFactory` interface provides two creation operations for `DynAny` objects:

```
module DynamicAny {
    interface DynAny; // Forward declaration

    //...
    interface DynAnyFactory
    {
        exception InconsistentTypeCode {};

        DynAny create_dyn_any(in any value)
            raises (InconsistentTypeCode);
        DynAny create_dyn_any_from_type_code(in
CORBA::TypeCode type)
            raises (InconsistentTypeCode);
    };
};
```

Create operations

The create operations return a `DynAny` object that can be used to manipulate any objects:

`create_dyn_any()` is a generic create operation that creates a `DynAny` from an existing any and initializes it from the any's type code and value.

The type of the returned `DynAny` object depends on the any's type code. For example: if the any contains a struct, `create_dyn_any()` returns a `DynStruct` object.

`create_dyn_any_from_type_code()` creates a `DynAny` from a type code. The value of the `DynAny` is initialized to an appropriate default value for the given type code. For example, if the `DynAny` is initialized from a string type code, the value of the `DynAny` is initialized to "" (empty string).

Returned types

The type of the returned `DynAny` object depends on the type code used to initialize it. For example: if a struct type code is passed to `create_dyn_any_from_type_code()`, a `DynStruct` object is returned.

If the returned `DynAny` type is one of the constructed types, such as a `DynStruct`, you can narrow the returned `DynAny` before processing it further.

create_dyn_any()

`create_dyn_any()` is typically used when you need to parse an any to analyze its contents. For example, given an any that contains an enum type, you can extract its contents as follows:

Example 40: Creating a DynAny

```
//C++
#include <omg/DynamicAny.hh>
//...
void get_any_val(const CORBA::Any& a) {
1     // Get a reference to a 'DynamicAny::DynAnyFactory'
    object
    CORBA::Object_ptr obj =

    global_orb->resolve_initial_references("DynAnyFactory"
    );
    DynamicAny::DynAnyFactory_ptr dyn_fact =
        DynamicAny::DynAnyFactory::_narrow(obj);
    if (CORBA::is_nil(dyn_fact)) {
        // error: throw exception
    }

    // Get the Any's type code
    CORBA::TypeCode_ptr tc = a.type();
2    switch (tc->kind()){
    // ...
3    case CORBA::tk_enum: {
        DynamicAny::DynAny_ptr da =
            dyn_fact->create_dyn_any(a);
        DynamicAny::DynEnum_ptr de =
            DynamicAny::DynEnum::_narrow(da);
        // ...

4        de->destroy();
    }
    break;
}
}
```

The code executes as follows:

1. Call `resolve_initial_references("DynAnyFactory")` to obtain an initial reference to the `DynAnyFactory` object.
It is assumed that `global_orb` refers to an existing `CORBA::ORB` object that has been initialized prior to this code fragment.
Narrow the `CORBA::Object_ptr` object reference to the `DynamicAny::DynAnyFactory_ptr` type before it is used.
2. Analysis of a type code is begun by branching according to the value of its kind field. A general purpose subroutine for processing `DynAny`s would require case statements for every possible IDL construct. Only the case statement for an enum is shown here.
3. The `DynAny` created in this step is initialized with the same type and value as the given `CORBA::Any` data type.

Because the any argument of `create_dyn_any()` contains an enum, the return type of `create_dyn_any()` is `DynamicAny::DynEnum_ptr`. The return value can therefore be narrowed to this type.

4. `destroy()` must be invoked on the `DynAny` object when you are finished with it.

`create_dyn_any_from_type_code()`

`create_dyn_any_from_type_code()` is typically used to create an any when stub code is not available for the particular type.

For example, consider the IDL `string<128>` bounded string type. In C++ you can insert this anonymous bounded string using the `CORBA::Any::from_string` helper type. Alternatively, you can use the `DynamicAny` programming interface as follows:

Example 41: *Inserting an anonymous bounded string.*

```
//C++
#include <omg/DynamicAny.hh>
//...
// Get a reference to a 'DynamicAny::DynAnyFactory'
// object
1 CORBA::Object_var obj
  =
  global_orb->resolve_initial_references("DynAnyFactory"
  );
DynamicAny::DynAnyFactory_var dyn_fact
  = DynamicAny::DynAnyFactory::_narrow(obj);
if (CORBA::is_nil(dyn_fact)) {
  // error: throw exception
}

// Create type code for an anonymous bounded string type
CORBA::ULong bound = 128;
2 CORBA::TypeCode_var tc_v =
  global_orb->create_string_tc(bound);

// Initialize a 'DynAny' containing a bounded string
3 DynamicAny::DynAny_var dyn_bounded_str
  = dyn_fact->create_dyn_any_from_type_code(tc_v);
4 dyn_bounded_str->insert_string("Less than 128
  characters.");

// Convert 'DynAny' to a plain 'any'
5 CORBA::Any_var a = dyn_bounded_str->to_any();
//...
// Cleanup 'DynAny'
6 dyn_bounded_str->destroy();
```

The code executes as follows:

1. The initialization service gets an initial reference to the `DynAnyFactory` object by calling `resolve_initial_references("DynAnyFactory")`.

It is assumed that `global_orb` refers to an existing `CORBA::ORB` object that has been initialized prior to this code fragment.

The plain `CORBA::Object_ptr` object reference must be narrowed to the `DynamicAny::DynAnyFactory_ptr` type before it is used.

2. The `CORBA::ORB` class supports a complete set of functions for the dynamic creation of type codes. For example, `create_string_tc()` creates bounded or unbounded string type codes. The argument of `create_string_tc()` can be non-zero, to specify the bound of a bounded string, or zero, for unbounded strings.
3. A `DynAny` object, called `dyn_bounded_str`, is created using `create_dyn_any_from_type_code()`. The `dyn_bounded_str` is initialized with its type equal to the given bounded string type code, and its value equal to a blank string.
4. The value of `dyn_bounded_str` is set equal to the given argument of the `insert_string()` operation. Insertion operations, of the form `insert_BasicType`, are defined for all basic types as described in ["Accessing basic DynAny values" on page 272](#).
5. The `dyn_bounded_str` object is converted to a plain `any` that is initialized with the same type and value as the `DynAny`.
6. `destroy()` must be invoked on the `DynAny` object when you are finished with it.
- 7.

Note: A `DynAny` object's type code is established at its creation and cannot be changed thereafter.

Inserting and Extracting DynAny Values

The interfaces that derive from `DynAny` such as `DynArray` and `DynStruct` handle insertion and extraction of `any` values for the corresponding IDL types. The `DynAny` interface contains insertion and extraction operations for all other basic IDL types such as `string` and `long`.

Accessing basic DynAny values

The `DynAny` interface contains two operations for each basic type code, to insert and extract basic `DynAny` values: +

- An insert operation is used to set the value of the `DynAny`. The data being inserted must match the `DynAny`'s type code.

The `TypeMismatch` exception is raised if the value to insert does not match the `DynAny`'s type code.

The `InvalidValue` exception is raised if the value to insert is unacceptable—for example, attempting to insert a bounded string that is longer than the acceptable bound. The `InvalidValue` exception is also raised if you attempt to insert a value into a `DynAny` that has components when the current position is equal to `-1`. See ["Iterating Over DynAny Components" on page 276](#).

- Each extraction operation returns the corresponding IDL type. The `DynamicAny::DynAny::TypeMismatch` exception is raised if the value to extract does not match the `DynAny`'s type code.

The `DynAny::InvalidValue` exception is raised if you attempt to extract a value from a `DynAny` that has components when the current position is equal to `-1`. See [“Iterating Over DynAny Components” on page 276](#).

It is generally unnecessary to use a `DynAny` object in order to access any values, as it is always possible to access these values directly (see [page 257](#) and [page 259](#)). Insertion and extraction operations for basic `DynAny` types are typically used in code that iterates over components of a constructed `DynAny`, in order to compose and decompose its values in a uniform way ([“Accessing Constructed DynAny Values”](#)).

The IDL for insertion and extraction operations is shown in the following sections.

Insertion Operations

The `DynAny` interface supports the following insertion operations:

```
void insert_boolean(in boolean value)
    raises (TypeMismatch, InvalidValue);
void insert_octet(in octet value)
    raises (TypeMismatch, InvalidValue);
void insert_char(in char value)
    raises (TypeMismatch, InvalidValue);
void insert_short(in short value)
    raises (TypeMismatch, InvalidValue);
void insert_ushort(in unsigned short value)
    raises (TypeMismatch, InvalidValue);
void insert_long(in long value)
    raises (TypeMismatch, InvalidValue);
void insert_ulong(in unsigned long value)
    raises (TypeMismatch, InvalidValue);
void insert_float(in float value)
    raises (TypeMismatch, InvalidValue);
void insert_double(in double value)
    raises (TypeMismatch, InvalidValue);
void insert_string(in string value)
    raises (TypeMismatch, InvalidValue);
void insert_reference(in Object value)
    raises (TypeMismatch, InvalidValue);
void insert_typecode(in CORBA::TypeCode value)
    raises (TypeMismatch, InvalidValue);
void insert_longlong(in long long value)
    raises (TypeMismatch, InvalidValue);
void insert_ulonglong(in unsigned long long value)
    raises (TypeMismatch, InvalidValue);
void insert_longdouble(in long double value)
    raises (TypeMismatch, InvalidValue);
void insert_wchar(in wchar value)
    raises (TypeMismatch, InvalidValue);
void insert_wstring(in wstring value)
    raises (TypeMismatch, InvalidValue);
void insert_any(in any value)
    raises (TypeMismatch, InvalidValue);
void insert_dyn_any(in DynAny value)
    raises (TypeMismatch, InvalidValue);
void insert_val(in ValueBase value)
    raises (TypeMismatch, InvalidValue);
```

For example, the following code fragment invokes `insert_string()` on a `DynAny` to create an any value that contains a string:

Example 42: *Creating an any with `insert_string()`*

```
#include <omg/DynamicAny.hh>
//...
// Get a reference to a 'DynamicAny::DynAnyFactory'
// object
CORBA::Object_var obj
=
  global_orb->resolve_initial_references("DynAnyFactory"
);
DynamicAny::DynAnyFactory_var dyn_fact
= DynamicAny::DynAnyFactory::_narrow(obj);
if (CORBA::is_nil(dyn_fact)) {
  // error: throw exception
}

// create DynAny with a string value
DynamicAny::DynAny_var dyn_a;
dyn_a = dyn_fact->create_dyn_any_from_type_code(
  CORBA::_tc_string
);
dyn_a->insert_string("not to worry!");

// convert DynAny to any
CORBA::Any_var a;
a = dyn_a->to_any();
//...
// destroy the DynAny
dyn_a->destroy();
```

Extraction Operations

The IDL extraction operations supported by the `DynAny` interface are:

```
boolean      get_boolean()
              raises (TypeMismatch, InvalidValue);
octet        get_octet()
              raises (TypeMismatch, InvalidValue);
char         get_char()
              raises (TypeMismatch, InvalidValue);
short        get_short()
              raises (TypeMismatch, InvalidValue);
unsigned short  get_ushort()
              raises (TypeMismatch, InvalidValue);
long         get_long()
              raises (TypeMismatch, InvalidValue);
unsigned long  get_ulong()
              raises (TypeMismatch, InvalidValue);
float        get_float()
              raises (TypeMismatch, InvalidValue);
```

```

double          get_double()
    raises (TypeMismatch, InvalidValue);
string          get_string()
    raises (TypeMismatch, InvalidValue);
Object          get_reference()
    raises (TypeMismatch, InvalidValue);
CORBA::TypeCode get_typecode()
    raises (TypeMismatch, InvalidValue);
long long      get_longlong()
    raises (TypeMismatch, InvalidValue);
unsigned long long get_ulonglong()
    raises (InvalidValue, TypeMismatch);
long double    get_longdouble()
    raises (TypeMismatch, InvalidValue);
wchar          get_wchar()
    raises (TypeMismatch, InvalidValue);
wstring        get_wstring()
    raises (TypeMismatch, InvalidValue);
any            get_any()
    raises (TypeMismatch, InvalidValue);
DynAny         get_dyn_any()
    raises (TypeMismatch, InvalidValue);
ValueBase     get_val()
    raises (TypeMismatch, InvalidValue);

```

For example, the following code converts a basic `any` to a `DynAny`. It then evaluates the `DynAny`'s type code in a switch statement and calls the appropriate `get_` operation to obtain its value:

Example 43: *Converting a basic any to a DynAny.*

```

#include <omg/DynamicAny.hh>
//...
// Get a reference to a 'DynamicAny::DynAnyFactory'
// object
CORBA::Object_var obj
    =
    global_orb->resolve_initial_references("DynAnyFactory"
    );
DynamicAny::DynAnyFactory_var dyn_fact
    = DynamicAny::DynAnyFactory::_narrow(obj);
if (CORBA::is_nil(dyn_fact)) {
    // error: throw exception
}

CORBA::Any a = ...; // get Any from somewhere

// create DynAny from Any
DynamicAny::DynAny_var dyn_a =
    dyn_fact->create_dyn_any(a);

// get DynAny's type code
CORBA::TypeCode_var tcode = dyn_a->type();

```

Example 43: *Converting a basic any to a DynAny.*

```
// evaluate type code
switch(tcode->kind()){
case CORBA::tk_short:
    {
        CORBA::Short s = dyn_a->get_short();
        cout << "any contains short value of " << s <<
        endl;
        break;
    }
case CORBA::tk_long:
    {
        CORBA::Long l = dyn_a->get_long();
        cout << "any contains long value of " << l << endl;
        break;
    }
// other cases follow
...
} // end of switch statement

dyn_a->destroy(); // cleanup
```

Iterating Over DynAny Components

Five types of `DynAny` objects contain components that must be accessed to insert or extract values: `DynStruct`, `DynSequence`, `DynArray`, `DynUnion`, and `DynValue`. On creation, a `DynAny` object holds a current position equal to the offset of its first component. The `DynAny` interface has five operations that let you manipulate the current position to iterate over the components of a complex `DynAny` object:

```
module DynamicAny {
    //...
    interface DynAny{
        // ...
        // Iteration operations
        unsigned long component_count();
        DynAny current_component() raises
        (TypeMismatch);
        boolean seek(in long index);
        boolean next();
        void rewind();
    };
};
```

component_count() returns the number of components of a `DynAny`. For simple types such as `long`, and for enumerated and fixed-point types, this operation returns 0. For other types, it returns as follows:

- sequence: number of elements in the sequence.
- struct, exception and valuetype: number of members.
- array: number of elements.
- union: 2 if a member is active; otherwise 1.

current_component() returns the `DynAny` for the current component:

```
DynAny current_component()
```

You can access each of the `DynAny`'s components by invoking this operation in alternation with the `next()` operation. An invocation of `current_component()` alone does not advance the current position.

If an invocation of `current_component()` returns a derived type of `DynAny`, for example, `DynStruct`, you can narrow the `DynAny` to this type.

If you call `current_component()` on a type that has no components, such as a `long`, it raises the `TypeMismatch` exception.

If you call `current_component()` when the current position of the `DynAny` is `-1`, it returns a `nil` object reference.

next() advances the `DynAny`'s current position to the next component, if there is one:

```
boolean next();
```

The operation returns `true` if another component is available; otherwise, it returns `false`. Thus, invoking `next()` on a `DynAny` that represents a basic type always returns `false`.

seek() advances the current position to the specified component:

```
boolean seek (in long index);
```

Like `next()`, this operation returns `true` if the specified component is available; otherwise, it returns `false`.

rewind() resets the current position to the `DynAny` object's first component:

```
void rewind();
```

It is equivalent to calling `seek()` with a zero argument.

Undefined current position

In some circumstances the current position can be undefined. For example, if a `DynSequence` object contains a zero length sequence, both the current component and the value of the `DynAny`'s current position are undefined.

The special value `-1` is used to represent an undefined current position.

When the current position is `-1`, an invocation of `current_component()` yields a `nil` object reference.

The current position becomes undefined (equal to `-1`) under the following circumstances:

- When the `DynAny` object has no components.
For example, a `DynAny` containing a zero-length sequence or array would have no components.
- Immediately after `next()` returns `false`.

- If `seek()` is called with a negative integer argument, or with a positive integer argument greater than the largest valid index.

Implicit Iteration

If invoked on a complex `DynAny` object such as a `DynStruct` or `DynEnum`, the basic `insert_` and `get_` operations get the current component in the target `DynAny` and implicitly advance the pointer to the next component. For example, given that `dyn_s` points to a `DynStruct` object, the following statement extracts the boolean value from `ds`'s current component, and advances the pointer to the next component:

```
boolean result = dyn_s->get_boolean();
```

This is equivalent to the following code:

```
DynamicAny::DynAny_var cur_component =
    dyn_s->current_component();
boolean result = cur_component->get_boolean();
dyn_s->next();
```

Accessing Constructed DynAny Values

Each interface that derives from `DynAny`, such as `DynArray` and `DynStruct`, contains its own operations which enable access to values of the following `DynAny` types:

- [DynEnum](#)
- [DynStruct](#)
- [DynUnion](#)
- [DynSequence and DynArray](#)
- [DynFixed](#)
- [DynValue](#)
- [DynValueBox](#)

DynEnum

The `DynEnum` interface enables access to enumerated any values:

```
module DynamicAny {
    //...
    interface DynEnum : DynAny {
        string get_as_string();
        void set_as_string(in string val)
        raises(InvalidValue);
        unsigned long get_as_ulong();
        void set_as_ulong(in unsigned long val)
        raises(InvalidValue);
    };
};
```

The `DynEnum` interface defines the following operations:

`get_as_string()` and `set_as_string()` let you access an enumerated value by its IDL string identifier or its ordinal value. For example, given this enumeration:

```
enum Exchange{ NYSE, NASD, AMEX, CHGO, DAX, FTSE };
```

`set_as_string("NASD")` sets the enum's value as `NASD`, while you can get its current string value by calling `get_as_string()`.

`get_as_ulong()` and `set_as_ulong()` provide access to an enumerated value by its ordinal value.

The following code uses a `DynEnum` to decompose an any value that contains an enumeration:

Example 44: Using `DynEnum`

```
void extract_any(const CORBA::Any * a) {
    //...
    // Get a reference to a 'DynamicAny::DynAnyFactory'
    object
    CORBA::Object_var obj
    =
    global_orb->resolve_initial_references("DynAnyFactory"
);
    DynamicAny::DynAnyFactory_var dyn_fact
    = DynamicAny::DynAnyFactory::_narrow(obj);
    if (CORBA::is_nil(dyn_fact)) {
        // error: throw exception
    }

    DynamicAny::DynAny_var dyn_a =
    dyn_fact->create_dyn_any(*a);
    CORBA::TypeCode_var tcode = dyn_a->type();

    switch(tcode->kind()){
        case CORBA::tk_enum:
        {
            DynamicAny::DynEnum_var dyn_e =
            DynamicAny::DynEnum::_narrow(dyn_a);
            CORBA::String_var s = dyn_e->get_as_string();
            cout << s << endl;
            dyn_e->destroy();
        }

        // other cases follow
        // ...
    }
}
```

DynStruct

The `DynStruct` interface is used for `struct` and `exception` types. The interface is defined as follows:

```
module DynamicAny {
// ...
    typedef string FieldName;

    struct NameValuePair{
        FieldName id;
        any value;
    };
    typedef sequence<NameValuePair> NameValuePairSeq;

    struct NameDynAnyPair {
        FieldName id;
        DynAny value;
    };
    typedef sequence<NameDynAnyPair> NameDynAnyPairSeq;

    interface DynStruct : DynAny{
        FieldName current_member_name()
            raises(TypeMismatch, InvalidValue);
        CORBA::TCKind current_member_kind()
            raises(TypeMismatch, InvalidValue);
        NameValuePairSeq get_members();
        void set_members (in NameValuePairSeq value)
            raises(TypeMismatch, InvalidValue);
        NameDynAnyPairSeq get_members_as_dyn_any();
        void set_members_as_dyn_any(
            in NameDynAnyPairSeq value
        ) raises(TypeMismatch, InvalidValue);
    };
};
```

The `DynStruct` interface defines the following operations:

- `set_members()` and `get_members()` are used to get and set member values in a `DynStruct`. Members are defined as a `NameValuePairSeq` sequence of name-value pairs, where each name-value pair consists of the member's name as a string, and an `any` that contains its value.
- `current_member_name()` returns the name of the member at the current position, as established by `DynAny` base interface operations. Because member names are optional in type codes, `current_member_name()` might return an empty string.
- `current_member_kind()` returns the `TCKind` value of the current `DynStruct` member's type code.
- `get_members_as_dyn_any()` and `set_members_as_dyn_any()` are functionally equivalent to `get_members()` and `set_members()`, respectively. They operate on sequences of name-`DynAny` pairs. Use these operations if you work extensively with `DynStruct` objects; doing so allows you to avoid converting a constructed `DynAny` into an `any` before using the operations to get or set struct members.

The following code iterates over members in a `DynStruct` and passes each member over to `eval_member()` for further decomposition:

Example 45: *Using a DynStruct*

```
DynamicAny::DynStruct_var dyn_s = ...;
CORBA::TypeCode_var tcode = dyn_s->type();
int counter = tcode->member_count();

for (int i = 0; i < counter; i++) {
    DynamicAny::DynAny_var member =
    dyn_s->current_component();
    eval_member(member);
    dyn_s->next();
}
```

DynUnion

The `DynUnion` interface enables access to any values of union type:

```
module DynamicAny {
    //...
    typedef string FieldName;

    interface DynUnion : DynAny {
        DynAny get_discriminator();
        void set_discriminator(in DynAny d)
        raises (TypeMismatch);
        void set_to_default_member() raises (TypeMismatch);
        void set_to_no_active_member()
        raises (TypeMismatch);
        boolean has_no_active_member()
        raises (InvalidValue);
        CORBA::TCKind discriminator_kind();
        DynAny member() raises (InvalidValue);
        FieldName member_name() raises (InvalidValue);
        CORBA::TCKind member_kind() raises (InvalidValue);
    };
};
```

The `DynUnion` interface defines the following operations:

get_discriminator() returns the current discriminator value of the `DynUnion`.

set_discriminator() sets the discriminator of the `DynUnion` to the specified value. If the type code of the parameter is not equivalent to the type code of the union's discriminator, the operation raises `TypeMismatch`.

set_to_default_member() sets the discriminator to a value that is consistent with the value of the default case of a union; it sets the current position to zero and causes `component_count` to return 2. Calling `set_to_default_member()` on a union that does not have an explicit default case raises `TypeMismatch`.

set_to_no_active_member() sets the discriminator to a value that does not correspond to any of the union's case labels; it sets the current position to zero and causes `component_count` to return 1. Calling `set_to_no_active_member()` on a union that has an explicit default case or on a union that uses the entire range of discriminator values for explicit case labels raises `TypeMismatch`.

has_no_active_member() returns true if the union has no active member (that is, the union's value consists solely of its discriminator, because the discriminator has a value that is not listed as an explicit case label). Calling this operation on a union that has a default case returns false. Calling this operation on a union that uses the entire range of discriminator values for explicit case labels returns false.

discriminator_kind() returns the `TCKind` value of the discriminator's `TypeCode`.

member() returns the currently active member. If the union has no active member, the operation raises `InvalidValue`. Note that the returned reference remains valid only as long as the currently active member does not change. Using the returned reference beyond the life time of the currently active member raises `OBJECT_NOT_EXIST`.

member_name() returns the name of the currently active member. If the union's type code does not contain a member name for the currently active member, the operation returns an empty string. Calling `member_name()` on a union that does not have an active member raises `InvalidValue`.

member_kind() returns the `TCKind` value of the currently active member's `TypeCode`. Calling this operation on a union that does not have a currently active member raises `InvalidValue`.

DynSequence and DynArray

The interfaces for `DynSequence` and `DynArray` are virtually identical:

```
module DynamicAny {
    //...
    typedef sequence<any> AnySeq;
    typedef sequence<DynAny> DynAnySeq;

    interface DynArray : DynAny {
        AnySeq get_elements();
        void set_elements(in AnySeq value)
            raises (TypeMismatch, InvalidValue);
        DynAnySeq get_elements_as_dyn_any();
        void set_elements_as_dyn_any(in DynAnySeq value)
            raises (TypeMismatch, InvalidValue);
    };
};
```

```

interface DynSequence : DynAny {
    unsigned long get_length();
    void set_length(in unsigned long len)
        raises(InvalidValue);

    // remaining operations same as for DynArray
    // ...
};
};

```

You can get and set element values in a `DynSequence` or `DynArray` with operations `get_elements()` and `set_elements()`, respectively. Members are defined as an `AnySeq` sequence of any objects.

Operations `get_elements_as_dyn_any()` and `set_elements_as_dyn_any()` are functionally equivalent to `get_elements()` and `set_elements()`; unlike their counterparts, they return and accept sequences of `DynAny` elements.

`DynSequence` has two of its own operations:

get_length() returns the number of elements in the sequence.

set_length() sets the number of elements in the sequence.

If you increase the length of a sequence, new elements are appended to the sequence and default-initialized. If the sequence's current position is undefined (equal to -1), increasing the sequence length sets the current position to the first of the new elements. Otherwise, the current position is not affected.

If you decrease the length of a sequence, `set_length()` removes the elements from its end.

You can access elements with the iteration operations described in ["Iterating Over DynAny Components" on page 276](#). For example, the following code iterates over elements in a `DynArray`:

```

DynamicAny::DynArray_var dyn_array = ...;
CORBA::TypeCode_var tcode = dyn_array->type();
int counter = tcode->length();

for (int i = 0; i < counter; i++){
    DynamicAny::DynAny_var elem =
    dyn_array->current_component();
    eval_member(member);
    dyn_array->next();
}

```

DynFixed

The `DynFixed` interface lets you manipulate an `any` that contains fixed-point values.

```
interface DynAny{
...
    interface DynFixed : DynAny{
        string get_value();
        void set_value(in string val)
            raises (TypeMismatch, InvalidValue);
    };
};
```

The `DynFixed` interface defines the following operations:

get_value() returns the value of a `DynFixed` as a string.

set_value() sets the value of a `DynFixed`. If `val` is an uninitialized string or contains a fixed point literal that exceeds the scale of `DynFixed`, the `InvalidValue` exception is raised. If `val` is not a valid fixed point literal, the `TypeMismatch` exception is raised.

DynValue

The `DynValue` interface lets you manipulate an `any` that contains a value type (excluding boxed value types):

```
module DynamicAny {
    //...
    typedef string FieldName;

    struct NameValuePair
    {
        FieldName id;
        any value;
    };
    typedef sequence<NameValuePair> NameValuePairSeq;

    struct NameDynAnyPair
    {
        FieldName id;
        DynAny value;
    };
    typedef sequence<NameDynAnyPair> NameDynAnyPairSeq;
};
```

```

interface DynValue : DynAny
{
    fieldName current_member_name()
        raises (TypeMismatch, InvalidValue);
    CORBA::TCKind current_member_kind()
        raises (TypeMismatch, InvalidValue);
    NameValuePairSeq get_members();
    void set_members(in NameValuePairSeq values)
        raises (TypeMismatch, InvalidValue);
    NameDynAnyPairSeq get_members_as_dyn_any();
    void set_members_as_dyn_any(in NameDynAnyPairSeq value)
        raises (TypeMismatch, InvalidValue);
};
};

```

The `DynValue` interface defines the following operations:

current_member_name() returns the name of the value type member indexed by the current position.

current_member_kind() returns the type code kind for the value type member indexed by the current position.

get_members() returns the complete list of value type members in the form of a `NameValuePairSeq`.

set_members() sets the contents of the value type members using a `NameValuePairSeq`.

get_members_as_dyn_any() is similar to `get_members()`, except that the result is returned in the form of a `NameDynAnyPairSeq`.

set_members_as_dyn_any() is similar to `set_members()`, except that the contents are set using a `NameDynAnyPairSeq`.

DynValueBox

The `DynValueBox` interface lets you manipulate an any that contains a boxed value type:

```

module DynamicAny {
    //...
    interface DynValueBox : DynAny
    {
        any get_boxed_value();
        void set_boxed_value(in any val)
            raises (TypeMismatch);
        DynAny get_boxed_value_as_dyn_any();
        void set_boxed_value_as_dyn_any(in DynAny val)
            raises (TypeMismatch);
    };
};

```

The `DynValue` interface defines the following operations:

`get_boxed_value()` returns the boxed value as an `any`.

`set_boxed_value()` sets the boxed value as an `any`.

`get_boxed_value_as_dyn_any()` returns the boxed value as a `DynAny`.

`set_boxed_value_as_dyn_any()` sets the boxed value as a `DynAny`.

Generating Interfaces at Runtime

The dynamic invocation interface lets a client invoke on objects whose interfaces are known only at runtime; similarly, the dynamic skeleton interface lets a server process requests on objects whose interfaces are known only at runtime.

An application's IDL usually describes interfaces to all the CORBA objects that it requires at runtime. Accordingly, the IDL compiler generates the stub and skeleton code that clients and servers need in order to issue and process requests. The client can issue requests only on those objects whose interfaces are known when the client program is compiled; similarly, the server can process requests only on those objects that are known when the server program is compiled.

Some applications cannot know ahead of time which objects might be required at runtime. In this case, Orbix provides two interfaces that let you construct stub and skeleton code at runtime, so clients and servers can issue and process requests on those objects:

- The *dynamic invocation interface* (DII) builds stub code for a client so it can call operations on IDL interfaces that were unknown at compile time.
- The *dynamic skeleton interface* (DSI) builds skeleton code for a server, so it can receive operation or attribute invocations on an object whose IDL interface is unknown at compile time.

Using the DII

Some application programs and tools must be able to invoke on objects whose interfaces cannot be determined ahead of time—for example, browsers, gateways, management support tools, and distributed debuggers.

With DII, invocations can be constructed at runtime by specifying the target object reference, the operation or attribute name, and the parameters to pass. A server that receives a dynamically constructed invocation request does not differentiate between it and static requests.

Clients that use DII

Two types of client programs commonly use the DII:

- A client interacts with the interface repository to determine a target object's interface, including the name and parameters of one or all of its operations, then uses this information to construct DII requests.
- A client, such as a gateway, receives the details of a request. In the case of a gateway, the request details might arrive as part of a network package. The gateway can then translate this into a DII call without checking the details with the

interface repository. If a mismatch occurs, an exception is raised to the gateway, which in turn can report an error to the caller.

Steps

To invoke on an object with DII, follow these steps:

1. Construct a `Request` object with the operation's signature.
2. Invoke the request.
3. Retrieve results of the operation.

Example IDL

The bank example is modified here to show how to use the DII. The `Bank::newAccount()` operation now takes an `inout` parameter that sets a new account's initial balance:

```
// IDL
interface Account {
    readonly attribute float balance;

    void makeDeposit(in float f);
    void makeWithdrawal(in float f);
};

interface Bank {
    exception Reject {string reason;};

    // Create an account
    Account newAccount(
        in string owner,
        inout float initialBalance,
        out long status)
        raises (Reject);

    // Delete an account
    void deleteAccount(in Account a);
};
```

The following section shows how to construct a `Request` object that can deliver client requests for `newAccount()` operations such as this one:

```
bankVar->newAccount(ownerName, initialBalance, status);
```

This section discusses the following topics:

Constructing a Request Object	page 289
Invoking a Request	page 293
Retrieving Request Results	page 294
Invoking Deferred Synchronous Requests	page 294

Constructing a Request Object

To construct a `Request` object and set its data, you must first obtain a reference to the target object. You then create a request object by invoking one of these methods on the object reference:

- `_request()` returns an empty request object whose signature—return type and parameters—must be set.
- `_create_request()` returns with a request object that can contain all the data required to invoke the desired request.

In this section

This section discusses the following topics:

_request()	page 289
_create_request()	page 291

`_request()`

You can use `_request()` to create a `Request` object in these steps:

1. [Create a request object](#) and set the name of its operation.
2. [Set the operation's return type](#).
3. [Set operation parameters](#) and supply the corresponding arguments.
4. [Set exception type codes](#).
5. [Set the operation's context clause](#), if necessary.

Create a request object

Call `_request()` on the target object and specify the name of the operation to invoke:

```
// Get object reference
CORBA::Object_var target = ... ;

// Create Request object for operation newAccount()
CORBA::Request_var newAcctRequest =
    target->_request("newAccount");
```

Set the operation's return type

After you create a `Request` object, set the `TypeCode` of the operation's return value by calling `set_return_type()` on the `Request` object. `set_return_type()` takes a single argument, the `TypeCode` constant of the return type. For example, given the `Request` object `newAcctRequest`, set the return type of its `newAccount()` operation to `Account` as follows:

```
newAcctRequest->set_return_type(_tc_Account);
```

For information about supported `TypeCode` constants, refer to ["Type Code Constants" on page 255](#).

For information about supported `TypeCodes`, see ["Using Type Codes"](#).

Set operation parameters

A request object uses an `NVList` to store the data for an operation's parameters. To set the parameters in the `NVList` you need to know the operations parameters and insert the proper values in the exact order the parameters are specified in the operation's IDL. The `_request()` operation creates an empty `NVList` into which you insert the values needed by the operation.

To fill in the `NVList` you can use the following operations on the `Request` object:

```
add_in_arg()
add_inout_arg()
add_out_arg()
```

These operations return a reference to an `Any`. For more information on inserting values into an `Any` see ["Using the Any Data Type" on page 257](#).

[Example 46 on page 290](#) sets the parameter list for the `newAccount` operation. The values for the `out` parameters of an operation do

Example 46: *Setting the parameter list*

```
// C++
newAcctRequest->add_in_arg() <<= "Norman Fellows";
CORBA::Float initBal = 1000.00;
newAcctRequest->add_inout_arg() <<= initBal;
CORBA::Long status;
newAcctRequest->add_out_arg() <<= status;
```

not need to be set because they will be changed when the operation returns. However, the values for all `in` and `inout` parameters must be specified.

You can also fill the `NVList` object using `NVList::add_value()`. This operation has the following signature:

```
NamedValue NVList::add_value(String item_name, Any val,
    int flags);
```

The `flags` parameter is set to one of the following values:

- `CORBA::ARG_IN`
- `CORBA::ARG_INOUT`
- `CORBA::ARG_OUT`

Set exception type codes

You must set the type codes for any exceptions defined for the `Request` object's operation. To do this use the `add()` operation defined for the `Request` object's `exceptions()` list.

`add()` takes the exceptions type codes as its only argument. To add the `Reject` exception to `newAcctRequest` use the following operation:

```
newAcctRequest->exceptions()->add(Bank::_tc_Reject);
```

If the type code for the exception was not available in the stub code, you would need to dynamically generate the exceptions type code.

Set the operation's context clause

If the IDL operation has a context clause, you can add a `Context` object to its `Request` object with `CORBA::Request::ctx()`.

`_create_request()`

You can also create a `Request` object by calling `_create_request()` on an object reference and passing the request details as arguments. The advantage of using `_create_request()` is that you can create a `Request` object that contains all of the information needed to invoke a request. `_create_request()` has the following signature:

```
void _create_request(Context_ptr ctx,
                    const char *operation,
                    NVList_ptr arg_list,
                    NamedValue_ptr result,
                    ExceptionList_ptr exceptions,
                    ContextList_ptr contexts,
                    Request_out request,
                    Flags req_flags);
```

At a minimum, you must provide two arguments when using `_create_request()`:

- The name of the operation
- A pointer to a `NamedValue` that holds the operation's return value

You can also supply a populated parameter list and a populated exception list to `_create_request()`. If you supply null for either list, `_create_request()` creates an empty list for the returned `Request` object. In this case you must populate the list as described above in "[_request\(\)](#)" on page 289.

Creating the parameter list

There are two operations provided by `CORBA::ORB` to create the `NVList` passed to `_create_object()` to specify the `Request` object's parameter list:

- [create_list\(\)](#)
- [create_operation_list\(\)](#)

create_list()

`create_list()` has the following signature:

```
void create_list(Long count, NVList_ptr list);
```

The operation allocates the space for an `NVList` of the specified number of elements and returns a pointer to the empty `NVList`. You then add the required parameters using the following operation on the `NVList`:

```
add()  
add_item()  
add_item_consume()  
add_value()  
add_value_consume()
```

create_operation_list()

`create_operation_list()` extends the functionality of `create_list()` by creating a prefilled parameter list based on information stored in the interface repository. It has the following signature:

```
void create_operation_list(OperationDef_ptr operation,  
    NVList_out list);
```

Using the `OperationDef` object passed as a parameter, `create_operation_list()` retrieves the parameter list for the specified operation from the interface repository. When `create_operation_list()` returns, the `NVList` contains one `NamedValue` object for each operation parameter. Each `NamedValue` object contains the parameter's passing mode, name, and initial value of type `Any`.

Once you have the prefilled parameter list, you can modify the parameters by iterating over the `NVList` elements with `NVList::item()`. Use the insertion operator `<<=` to set each `NamedValue`'s value member.

Example

The code in [Example 47](#) constructs a parameter list using `create_operation_list()`. It then uses the parameter list to construct a `Request` object for invoking operation `newAccount()`:

Example 47: Create a `Request` object using `_create_request()`

```
// get an object reference
CORBA::Object_var target = ... ;

CORBA::Request_ptr newAcctRequest;
CORBA::NamedValue_ptr result;

// Get OperationDef object from IFR
// reference to the IFR, ifr, obtained previously
CORBA::Contained_ptr cont =
    ifr->lookup("Bank::newAccount");
CORBA::OperationDef_ptr opDef =
    CORBA::OperationDef::_narrow(cont.in());

// Initialize the parameter list
CORBA::NVList_out paramList;
CORBA::ORB::create_operation_list(opDef, paramList);
paramList->item(0)->value <<= "Norman Fellows";
CORBA::Float initBal = 1000.00;
paramList->item(1)->value <<= initBal;
CORBA::Long status;
paramList->item(2)->value <<= status;

// Construct the Request object
target->_create_request(CORBA::Context::_nil(),
    "newAccount", paramList, result, newAcctRequest, 0);
```

Invoking a Request

After you set a `Request` object's data, you can use one of several methods to invoke the request on the target object. The following methods are invoked on a `Request` object:

invoke() blocks the client until the operation returns with a reply. Exceptions are handled the same as static function invocations.

send_deferred() sends the request to the target object and allows the client to continue processing while it awaits a reply. The client must poll for the request's reply (see ["Invoking Deferred Synchronous Requests" on page 294](#)).

send_oneway() invokes one-way operations. Because no reply is expected, the client resumes processing immediately after the invocation.

The following methods are invoked on the ORB, and take a sequence of requests:

send_multiple_requests_deferred() calls multiple deferred synchronous operations.

send_multiple_requests_oneway() calls multiple oneway operations simultaneously.

For example:

Example 48: *Invoking on a request*

```
try {
    request->invoke();
}
catch (CORBA::SystemException& se) {
    cout << "Unexpected exception" << &se << endl;
}
```

Retrieving Request Results

When a request returns, Orbix updates `out` and `inout` parameters in the `Request` object's `NVList`. To get an operation's output values:

1. Call `arguments()` on the `Request` object to get a reference to its `NVList`.
2. Iterate over the `NamedValue` items in the `Request` object's `NVList` by successively calling `item()` on the `NVList`. Each call to this method returns a `NamedValue` reference.
3. Call `value()` on the `NamedValue` to get a pointer to the `Any` value for each parameter.
4. Extract the parameter values from the `Any`.

To get an operation's return value, call `return_value()` on the request object. This operation returns the request's return value as an `any`.

For example, the following code gets an object reference to the new account returned by the `newAccount()` operation:

Example 49: *Obtaining the return value from a request object*

```
CORBA::Object_var newAccount;
request->return_value() >>= newAccount;
```

Invoking Deferred Synchronous Requests

You can use the DII to make *deferred synchronous* operation calls. A client can call an operation, continue processing in parallel with the operation, then retrieve the operation results when required.

You can invoke a request as a deferred synchronous operation as follows:

1. Construct a `Request` object and call `send_deferred()` on it.
2. Continue processing in parallel with the operation.
3. Check whether the operation has returned by calling `poll_response()` on the `Request` object. This method returns a non-zero value if a response has been received.
4. To get the result of the operation, call `get_response()` on the `Request` object.

You can also invoke methods asynchronously. For more information, see ["Asynchronous Method Invocations"](#).

Using the DSI

A server uses the dynamic skeleton interface (DSI) to receive operations or attribute invocations on an object whose IDL interface is unknown to it at compile time. With DSI, a server can build the skeleton code that it needs to accept these invocations.

The server defines a function that determines the identity of the requested object; the name of the operation and the types and values of each argument are provided by the user. The function carries out the task that is being requested by the client, and constructs and returns the result. Clients are unaware that a server is implemented with the DSI.

This section discusses the following topics:

DSI Applications	page 295
Programming a Server to Use DSI	page 296

DSI Applications

The DSI is designed to help write gateways that accept operation or attribute invocations on any specified set of interfaces and pass them to another system. A gateway can be written to interface between CORBA and some non-CORBA system. This gateway is the only part of the CORBA system that must know the non-CORBA system's protocol; the rest of the CORBA system simply issues IDL calls as usual.

Invoking on a gateway

The IIOP protocol lets an object invoke on objects in another ORB. If a non-CORBA system does not support IIOP, you can use DSI to provide a gateway between the CORBA and non-CORBA systems. To the CORBA system, this gateway appears as a CORBA-compliant server that contains CORBA objects. In reality, the server uses DSI to trap incoming invocations and translate them into calls that the non-CORBA system can understand.

Bidirectional gateways

You can use DSI and DII together to construct a bidirectional gateway. This gateway receives messages from the non-CORBA system and uses the DII to make CORBA client calls. It uses DSI to receive requests from clients on a CORBA system and translate these into messages in the non-CORBA system.

DSI has other uses. For example, a server might contain many non-CORBA objects that it wants to make available to its clients. In an application that uses DSI, clients invoke on only one CORBA object for each non-CORBA object. The server indicates that it uses DSI to accept invocations on the IDL interface. When it receives an invocation, it identifies the target object, the operation

or attribute to call, and its parameters. It then makes the call on the non-CORBA object. When it receives the result, it returns it to the client.

Programming a Server to Use DSI

The DSI is implemented by servants that instantiate dynamic skeleton classes. All dynamic skeleton classes are derived from `PortableServer::DynamicImplementation`:

```
namespace Portable Server{
    class DynamicImplementation : public virtual
    ServantBase{
    public:
        Object_ptr _this();
        virtual void invoke( ServerRequest_ptr request
    ) = 0;
        virtual RepositoryId _primary interface(
            const ObjectId& oid, POA_ptr poa) = 0;
    };
}
```

A server program uses DSI as follows:

1. Instantiates one or more DSI servants and obtains object references to them, which it makes available to clients.
2. Associates each DSI servant with a POA—for example, through a servant manager, or by registering it as the default servant.

Dynamic implementation routine

When a client invokes on a DSI-generated object reference, the POA delivers the client request as an argument to the DSI servant's `invoke()` method—also known as the *dynamic implementation routine (DIR)*. `invoke()` takes a single argument, a `CORBA::ServerRequest` pseudo-object, which encapsulates all data that pertains to the client request—the operation's signature and arguments. `CORBA::ServerRequest` maps to the following C++ class:

```
class ServerRequest{
    public:
        const char* operation() const;
        void arguments( NVList_ptr& parameters);
        Context_ptr ctx();
        void set_result(const Any& value);
        void set_exception(const Any& value);
};
```

invoke() processing

`invoke()` processing varies across different implementations, but it always includes the following steps:

1. Obtains the operation's name by calling `operation()` on the `ServerRequest` object.
2. Builds an `NVList` that contains definitions for the operation's parameters—often, from an interface definition obtained from the interface repository. Then, `invoke()` populates the `NVList` with the operation's input arguments by calling `arguments()` on the `ServerRequest` object.
3. Reconstructs the client invocation and processes it.
4. If required, sets the operation's output in one of two ways:
 - ◆ If the operation's signature defines output parameters, `invoke()` sets the `NVList` as needed. If the operation's signature defines a return value, `invoke()` calls `set_result()` on the `ServerRequest` object.
 - ◆ If the operation's signature defines an exception, `invoke()` calls `set_exception()` on the `ServerRequest` object.

Note: `invoke()` can either set the operation's output by initializing its output parameters and setting its return value, or by setting an exception; however, it cannot do both.

Using the Interface Repository

An Orbix application uses the interface repository for persistent storage of IDL interfaces and types. The runtime ORB and Orbix applications query this repository at runtime to obtain IDL definitions.

The interface repository maintains full information about the IDL definitions that have been passed to it. The interface repository provides a set of IDL interfaces to browse and list its contents, and to determine the type information for a given object. For example, given an object reference, you can use the interface repository to obtain all aspects of the object's interface: its enclosing module, interface name, attribute and operation definitions, and so on.

Benefits

These capabilities are important for a number of tools:

- Browsers that allow designers and code writers to determine what types have been defined in the system, and to list the details of chosen types.
- CASE tools that aid software design, writing, and debugging.
- Application level code that uses the dynamic invocation interface (DII) to invoke on objects whose types were not known to it at compile time. This code might need to determine the details of the object being invoked in order to construct the request using the DII.
- A gateway that requires runtime information about the type of an object being invoked.

In order to populate the interface repository with IDL definitions, run the IDL compiler with the `-R` option. For example, the following command populates the interface repository with the IDL definitions in `bank.idl`:

```
idl -R bank.idl
```

Interface Repository Data

Interface repository data can be viewed as a set of CORBA objects, where the repository stores one object for each IDL type definition. All interface repository objects are derived from the abstract base interface `IObject`, which is defined as follows:

```
// In module CORBA
enum DefinitionKind
{
    dk_none, dk_all,
    dk_Attribute, dk_Constant, dk_Exception,
    dk_Interface,
    dk_Module, dk_Operation, dk_Typedef,
    dk_Alias, dk_Struct, dk_Union, dk_Enum,
    dk_Primitive, dk_String, dk_Sequence, dk_Array,
    dk_Repository, dk_Wstring, dk_Fixed,
    dk_Value, dk_ValueBox, dk_ValueMember, dk_Native
};

...
interface IObject
{
    // read interface
    readonly attribute DefinitionKind def_kind;

    // write interface
    void
    destroy();
};
```

Attribute `def_kind` identifies a repository object's type. For example, the `def_kind` attribute of an `interfaceDef` object is `dk_interface`. The enumerate constants `dk_none` and `dk_all` are used to search for objects in a repository. All other enumerate constants identify one of the repository object types in [Table 20](#), and correspond to an IDL type or group of types.

`destroy()` deletes an interface repository object and any objects contained within it. You cannot call `destroy()` on the interface repository object itself or any `PrimitiveDef` object.

Abstract Base Interfaces

Besides `IObject`, the interface repository defines four other abstract base interfaces, all of which inherit directly or indirectly from `IObject`:

Container: The interface for container objects. This interface is inherited by all interface objects that can contain other objects, such as `Repository`, `ModuleDef` and `InterfaceDef`. These interfaces inherit from `Container`. See [“Container Interface” on page 309](#).

Contained: The interface for contained objects. This interface is inherited by all objects that can be contained by other objects—for example, attribute definition (`AttributeDef`) objects within operation definition (`OperationDef`) objects. See [“Contained Interface” on page 307](#).

IDLType: All interface repository interfaces that hold the definition of a type inherit directly or indirectly from this interface. See “IDL-type objects” on page 303.

TypedefDef: The base interface for the following interface repository types that have names: `StructDef`, `UnionDef`, `EnumDef`, and `AliasDef`, which represents IDL `typedef` definitions.

Repository Object Types

Objects in the interface repository support one of the IDL types in Table 20:

Table 20: *Interface Repository Object Types*

Object type	Description
Repository	The repository itself, in which all other objects are nested. A repository definition can contain definitions of other types such as module and interface. Table 21 lists all possible container components.
ModuleDef	A module definition is logical grouping of interfaces and value types. The definition has a name and can contain definitions of all types except <code>Repository</code> . Table 21 on page 306 lists all possible container components.
InterfaceDef	An interface definition has a name, a possible inheritance declaration, and can contain definitions of other types such as attribute, operation, and exception. Table 21 lists all possible container components.
ValueDef	A value type definition has a name, a possible inheritance declaration, and can contain definitions of other types such as attribute, operation, and exception. Table 21 lists all possible container components.
ValueBoxDef	A value box definition defines a value box type.
ValueMemberDef	A value member definition defines a member of a value.
AttributeDef	An attribute definition has a name, a type, and a mode to indicate whether it is readonly.
OperationDef	An operation definition has a name, return value, set of parameters and, optionally, raises and context clauses.

Table 20: *Interface Repository Object Types*

Object type	Description
ConstantDef	A constant definition has a name, type, and value.
ExceptionDef	An exception definition has a name and a set of member definitions.
StructDef	A struct definition has a name, and holds the definition of each of its members.
UnionDef	A union definition has a name, and holds a discriminator type and the definition of each of its members.
EnumDef	An enum definition has a name and a list of member identifiers.
AliasDef	An aliased definition defines a typedef definition, which has a name and a type that it maps to.
PrimitiveDef	A primitive definition defines primitive IDL types such as <code>short</code> and <code>long</code> , which are predefined in the interface repository.
StringDef	A string definition records its bound. Objects of this type are unnamed. If they are defined with a <code>typedef</code> statement, they are associated with an <code>AliasDef</code> object. Objects of this type correspond to bounded strings.
SequenceDef	Each sequence type definition records its element type and its bound, where a value of zero indicates an unbounded sequence type. Objects of this type are unnamed. If they are defined with a <code>typedef</code> statement, they have an associated <code>AliasDef</code> object.
ArrayDef	Each array definition records its length and its element type. Objects of this type are unnamed. If they are defined with a <code>typedef</code> statement, they are associated with an <code>AliasDef</code> object. Each <code>ArrayDef</code> object represents one dimension; multiple <code>ArrayDef</code> objects can represent a multi-dimensional array type.

Given an object of any interface repository type, you can obtain its full interface definition. For example, `InterfaceDef` defines operations or attributes to determine an interface's name, its inheritance hierarchy, and the description of each operation and each attribute.

Figure 29 shows the hierarchy for all interface repository objects.

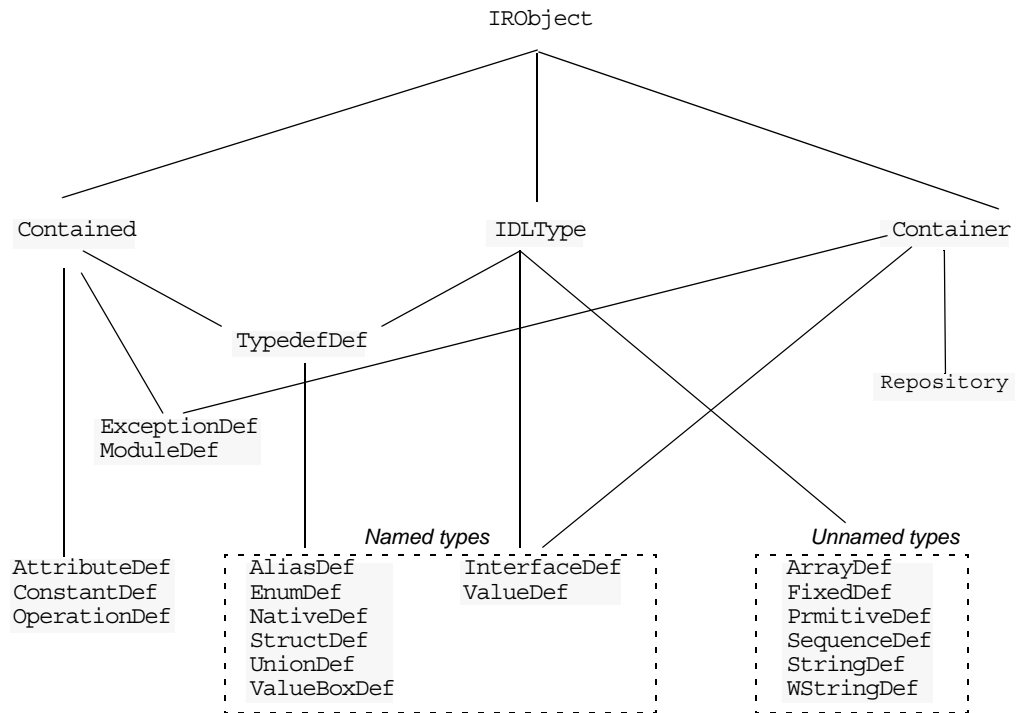

Figure 29: Hierarchy of interface repository objects

IDL-type objects

Most repository objects represent IDL types—for example, `InterfaceDef` objects represent IDL interfaces, `StructDef` interfaces represent struct definitions, and so on. These objects all inherit, directly or indirectly, from the abstract base interface `IDLType`:

```
// In module CORBA
interface IDLType : IRObject {
    readonly attribute TypeCode type;
};
```

This base interface defines a single attribute that contains the `TypeCode` of the defined type.

IDL-type objects are themselves subdivided into two groups:

- [Named types](#)
- [Unnamed types](#)

Named types

The interface repository can contain these named IDL types:

<code>AliasDef</code>	<code>StructDef</code>
<code>EnumDef</code>	<code>UnionDef</code>
<code>InterfaceDef</code>	<code>ValueBoxDef</code>
<code>NativeDef</code>	<code>ValueDef</code>

For example, the following IDL defines enum type `UD` and typedef type `AccountName`, which the interface repository represents as named object types `EnumDef` and `AliasDef` objects, respectively:

```
// IDL
enum UD {UP, DOWN};
typedef string AccountName;
```

The following named object types inherit from the abstract base interface `TypedefDef`:

<code>AliasDef</code>	<code>StructDef</code>
<code>EnumDef</code>	<code>ValueBoxDef</code>
<code>NativeDef</code>	<code>UnionDef</code>

`TypedefDef` is defined as follows:

```
// IDL
// In module CORBA
interface TypedefDef : Contained, IDLType {
};
```

`TypedefDef` serves the sole purpose of enabling its derived object types to inherit `Contained` and `IDLType` attributes and operations:

- Attribute `Contained::name` enables access to the object's name. For example, the IDL enum definition `UD` shown earlier is represented by the repository object `EnumDef`, whose inherited name attribute is set to `UD`.
- Operation `Contained::describe()` gets a detailed description of the object. For more information about this operation, see ["Repository Object Descriptions" on page 310](#).

Interfaces `InterfaceDef` and `ValueDef` are also named object types that inherit from three base interfaces: `Contained`, `Container`, and `IDLType`.

Because IDL object and value references can be used like other types, `InterfaceDef` and `ValueDef` inherit from the base interface `IDLType`. For example, given the IDL definition of interface `Account`, the interface repository creates an `InterfaceDef` object whose name attribute is set to `Account`. This name can be reused as a type.

Unnamed types

The interface repository can contain the following unnamed object types:

<code>ArrayDef</code>	<code>SequenceDef</code>
<code>FixedDef</code>	<code>StringDef</code>
<code>PrimitiveDef</code>	<code>WStringDef</code>

Getting an object's idl type

Repository objects that inherit the `IDLType` interface have their own operations for identifying their type; you can also get an object's type through the `TypeCode` interface. Repository objects such as `AttributeDef` that do not inherit from `IDLType` have their own `TypeCode` or `IDLType` attributes that enable access to their types.

For example the following IDL interface definition defines the return type of operation `getLongAddress` as a string sequence:

```
// IDL
interface Mailer {
    string getLongAddress();
};
```

`getLongAddress()` maps to an object of type `OperationDef` in the repository. You can query this object for its return type's definition—string—in two ways:

Method 1:

1. Get the object's `OperationDef::result_def` attribute, which is an object reference of type `IDLType`.
2. Get the `IDLType`'s `def_kind` attribute, which is inherited from `IRObject`. In this example, `def_kind` resolves to `dk_primitive`.
3. Narrow the `IDLType` to `PrimitiveDef`.
4. Get the `PrimitiveDef`'s `kind` attribute, which is a `PrimitiveKind` of `pk_string`.

Method 2:

1. Get the object's `OperationDef::result` attribute, which is a `TypeCode`.
2. Obtain the `TypeCode`'s `TCKind` through its `kind()` operation. In this example, the `TCKind` is `tk_string`.

Containment in the Interface Repository

Most IDL definitions contain or are contained by other definitions, and the interface repository defines its objects to reflect these relationships. For example, a module typically contains interface definitions, while interfaces themselves usually contain attributes, operations, and other definition types.

Containment interfaces

The interface repository abstracts the properties of containment into two abstract base interfaces:

- `Contained`
- `Container`

These interfaces provide operations and attributes that let you traverse the hierarchy of relationships in an interface repository in order to list its contents, or ascertain a given object's container. Most repository objects are derived from one or both of `Container` or `Contained`; the exceptions are instances of `PrimitiveDef`, `StringDef`, `SequenceDef`, and `ArrayDef`.

Example

In the following IDL, module `Finance` is defined with two interface definitions, `Bank` and `Account`. In turn, interface `Account` contains attribute and operation definitions:

```
// IDL
module Finance {
    interface Account {
        readonly attribute float balance;
        void makeDeposit(in float amount);
        void makeWithdrawal(in float amount);
    };
    interface Bank {
        Account newAccount();
    };
};
```

The corresponding interface repository objects for these definitions are each described as `Container` or `Contained` objects. Thus, the interface repository represents module `Finance` as a `ModuleDef` container for `InterfaceDef` objects `Account` and `Bank`; these, in turn, serve as containers for their respective attributes and operations. `ModuleDef` object `Finance` is also viewed as a contained object within the container object `RepositoryDef`.

Containment properties of interface repository objects

[Table 21](#) shows the relationship between `Container` and `Contained` objects in the interface repository.

Table 21: *Container and Contained Objects in the Interface Repository*

Container object type	Contained Objects
Repository	ConstantDef TypedefDef ExceptionDef InterfaceDef* ModuleDef* ValueDef*
ModuleDef	ConstantDef TypedefDef ExceptionDef ModuleDef* InterfaceDef* ValueDef*
InterfaceDef	ConstantDef TypedefDef ExceptionDef AttributeDef OperationDef

Table 21: *Container and Contained Objects in the Interface Repository*

Container object type	Contained Objects
ValueDef	ConstantDef TypedefDef ExceptionDef AttributeDef OperationDef ValueMemberDef

* Also a Container object

Only a Repository is a pure Container. An interface repository server has only one Repository object, and it contains all other definitions.

Objects of type ModuleDef, InterfaceDef, and ValueDef are always contained within a Repository, while InterfaceDef, and ValueDef can also be within a ModuleDef; these objects usually contain other objects, so they inherit from both Container and Contained.

All other repository object types inherit only from Contained.

Contained Interface

The Contained interface is defined as follows:

```
//IDL
typedef string VersionSpec;

interface Contained : IRObject
{
    // read/write interface
    attribute RepositoryId id;
    attribute Identifier name;
    attribute VersionSpec version;

    // read interface
    readonly attribute Container defined_in;
    readonly attribute ScopedName absolute_name;
    readonly attribute Repository containing_repository;

    struct Description
    {
        DefinitionKind kind;
        any value;
    };

    Description
    describe();
};
```

```

// write interface
void
move(
    in Container new_container,
    in Identifier new_name,
    in VersionSpec new_version
);
};

```

Name attribute

Attribute `Contained::name` is of type `Identifier`, a typedef for a string, and contains the IDL object's name. For example, module `Finance` is represented in the repository by a `ModuleDef` object. Its inherited `ModuleDef::name` attribute resolves to the string `Finance`. Similarly the `makeWithdrawal` operation is represented by an `OperationDef` object whose `OperationDef::name` attribute resolves to `makeWithdrawal`.

defined_in attribute

`Contained` also defines the attribute `defined_in`, which stores a reference to an object's `Container`. Because IDL definitions within a repository must be unique, `defined_in` stores a unique `Container` reference. However, given inheritance among interfaces, an object can be contained in multiple interfaces. For example, the following IDL defines interface `CurrentAccount` to inherit from interface `Account`:

```

//IDL
// in module Finance
interface CurrentAccount : Account {
    readonly attribute overDraftLimit;
};

```

balance attribute

Given this definition, attribute `balance` is contained in interfaces `Account` and `CurrentAccount`; however, attribute `balance` is defined only in the base interface `Account`. Thus, if you invoke `AttributeDef::defined_in()` on either `Account::balance` or `CurrentAccount::balance`, it always returns `Account` as the `Container` object.

A `Contained` object can include more than containment information. For example, an `OperationDef` object has a list of parameters associated with it and details of the return type. The operation `Contained::describe()` provides access to these details by returning a generic `Description` structure (see ["Repository Object Descriptions" on page 310](#)).

Container Interface

Interface Container is defined as follows:

```
//IDL
enum DefinitionKind
{
    dk_none, dk_all,
    dk_Attribute, dk_Constant, dk_Exception,
    dk_Interface,
    dk_Module, dk_Operation, dk_Typedef,
    dk_Alias, dk_Struct, dk_Union, dk_Enum,
    dk_Primitive, dk_String, dk_Sequence, dk_Array,
    dk_Repository, dk_Wstring, dk_Fixed,
    dk_Value, dk_ValueBox, dk_ValueMember, dk_Native
};
...

typedef sequence<Contained> ContainedSeq;

interface Container : IRObject
{
    // read interface
    ...

    Contained
    lookup(
        in ScopedName search_name
    );

    ContainedSeq
    contents(
        in DefinitionKind limit_type,
        in boolean exclude_inherited
    );

    ContainedSeq
    lookup_name (
        in Identifier search_name,
        in long levels_to_search,
        in DefinitionKind limit_type,
        in boolean exclude_inherited
    );

    struct Description
    {
        Contained contained_object;
        DefinitionKind kind;
        any value;
    };
    typedef sequence<Description> DescriptionSeq;

    DescriptionSeq
    describe_contents(
        in DefinitionKind limit_type,
        in boolean exclude_inherited,
        in long max_returned_objs
    );
};
```

```
// write interface
... // operations to create container objects
};
```

lookup operations

The container interface provides four lookup operations that let you browse a given container for its contents: `lookup()`, `lookup_name()`, `contents()`, and `describe_contents()`. For more information about these operations, see [“Browsing and listing repository contents” on page 312](#).

Repository Object Descriptions

Each repository object, in addition to identifying itself as a Contained or Container object, also maintains the details of its IDL definition. For each contained object type, the repository defines a structure that stores these details. Thus, a `ModuleDef` object stores the details of its description in a `ModuleDescription` structure, an `InterfaceDef` object stores its description in an `InterfaceDescription` structure, and so on.

How to obtain object descriptions

You can generally get an object’s description in two ways:

- The interface for each contained object type often defines attributes that get specific aspects of an object’s description. For example, attribute `OperationDef::result` gets an operation’s return type.
- You can obtain all the information stored for a given object through the inherited operation `Contained::describe()`, which returns the general purpose structure `Contained::Description`. This structure’s `value` member is of type `any`, whose value stores the object type’s structure.

For example, interface `OperationDef` has the following definition:

```
interface OperationDef : Contained
{
    readonly attribute TypeCode result;
    attribute IDLType result_def;
    attribute ParDescriptionSeq params;
    attribute OperationMode mode;
    attribute ContextIdSeq contexts;
    attribute ExceptionDefSeq exceptions;
};
```

Accessing attributes

Interface `OperationDef` defines a number of attributes that allow direct access to specific aspects of an operation, such as its parameters (`params`) and return type (`result_def`).

Invoking describe()

In a distributed environment, it is often desirable to obtain all information about an operation in a single step by invoking `describe()` on the `OperationDef` object. This operation returns a `Contained::Description` whose two members, `kind` and `value`, are set as follows:

kind is set to `dk_Operation`.

value is an any whose `TypeCode` is set to `_tc_OperationDescription`. The any's value is an `OperationDescription` structure, which contains all the required information about an operation:

```
// IDL
struct OperationDescription
{
    Identifier name;
    RepositoryId id;
    RepositoryId defined_in;
    VersionSpec version;
    TypeCode result;
    OperationMode mode;
    ContextIdSeq contexts;
    ParDescriptionSeq parameters;
    ExcDescriptionSeq exceptions;
};
```

OperationDescription structure

`OperationDescription` members store the following information:

<code>name</code>	The operation's name. For example, for operation <code>Account::makeWithdrawal()</code> , <code>name</code> contains <code>makeWithdrawal</code> .
<code>id</code>	<code>RepositoryId</code> for the <code>OperationDef</code> object.
<code>defined_in</code>	The <code>RepositoryId</code> for the parent <code>Container</code> of the <code>OperationDef</code> object.
<code>version</code>	Currently not supported. When implemented, this member allows the interface repository to distinguish between multiple versions of a definition with the same name.
<code>result</code>	The <code>TypeCode</code> of the result returned by the defined operation.
<code>mode</code>	Specifies whether the operation returns (<code>OP_NORMAL</code>) or is oneway (<code>OP_ONEWAY</code>).
<code>contexts</code>	Lists the context identifiers specified in the operation's context clause.
<code>parameters</code>	A sequence of <code>ParameterDescription</code> structures that contain details of each operation parameter.
<code>exceptions</code>	A sequence of <code>ExceptionDescription</code> structures that contain details of the exceptions specified in the operation's <code>raises</code> clause.

TypeDescription structure

Several repository object types use the `TypeDescription` structure to store their information: `EnumDef`, `UnionDef`, `AliasDef`, and `StructDef`.

FullInterfaceDescription and FullValueDescription structures

Interfaces `InterfaceDef` and `ValueDef` contain extra description structures, `FullInterfaceDescription` and `FullValueDescription`, respectively. These structures let you obtain a full description of the interface or value and all its contents in one step. These structures are returned by operations `InterfaceDef::describe_interface()` and `ValueDef::describe_value()`.

Retrieving Repository Information

You can retrieve information from the interface repository in three ways:

- Given an object reference, find its corresponding `InterfaceDef` object and query its details.
- Given an object reference to a `Repository`, browse its contents.
- Given a `RepositoryId`, obtain a reference to the corresponding object in the interface repository and query its details.

Getting a CORBA object's interface

Given a reference to a CORBA object, you can obtain its interface from the interface repository by invoking `_get_interface()` on it. For example, given CORBA object `objVar`, you can get a reference to its corresponding `InterfaceDef` object as follows:

```
CORBA::InterfaceDef_var ifVar =  
    objVar->_get_interface();
```

The member function `_get_interface()` returns a reference to an object within the interface repository. You can then use this reference to browse the repository, and to obtain the details of an interface definition.

Browsing and listing repository contents

After you obtain a reference to a `Repository` object, you can browse or list its contents. To obtain a `Repository`'s object reference, invoke

`resolve_initial_references("InterfaceRepository")` on the ORB.

This returns an object reference of type `CORBA::Object`, which you narrow to a `CORBA::Repository` reference.

The abstract interface `Container` has four operations that enable repository browsing:

- `lookup()`
- `lookup_name()`
- `contents()`

- `describe_contents()`

Finding repository objects

Container operations `lookup()` and `lookup_name()` are useful for searching the contents of a repository for one or more objects.

lookup() conducts a search for a single object based on the supplied `ScopedName` argument, which contains the entity's name relative to other repository objects. A `ScopedName` that begins with `::` is an absolute scoped name—that is, it uniquely identifies an entity within a repository—for example, `::Finance::Account::makeWithdrawal`. A `ScopedName` that does not begin with `::` identifies an entity relative to the current one.

For example, if module `Finance` contains attribute `Account::balance`, you can get a reference to the operation's corresponding `AttributeDef` object by invoking the module's `lookup()` operation:

```
CORBA::Contained_var cVar;
cVar = moduleVar->lookup("Account::balance");
```

The `ScopedName` argument that you supply can specify to search outside the cope of the actual container on which you invoke `lookup()`. For example, the following statement invokes `lookup()` on an `InterfaceDef` in order to start searching for the `newAccount` operation from the `Repository` container:

```
CORBA::Contained_var cVar;
cVar = ifVar->lookup "::Finance::Bank::newAccount");
```

lookup_name() searches the target container for objects that match a simple unscoped name. Because the name might yield multiple matches, `lookup()` returns a sequence of `Contained` objects. `lookup_name()` takes the following arguments:

<code>search_name</code>	A string that specifies the name of the objects to find. You can use asterisks (*) to construct wildcard searches.
<code>levels_to_search</code>	Specifies the number of levels of nested containers to include in the search. 1 restricts searching to the current object. -1 specifies an unrestricted search.
<code>limit_type</code>	Supply a <code>DefinitionKind</code> enumerator to include a specific type of repository object in the returned sequence. For example, set <code>limit_type</code> to <code>dk_operation</code> to find only operations. To return all objects, supply <code>dk_all</code> . You can also supply <code>dk_none</code> to match no repository objects, and <code>dk_Typedef</code> , which encompasses <code>dk_Alias</code> , <code>dk_Struct</code> , <code>dk_Union</code> , and <code>dk_Enum</code> .
<code>exclude_inherited</code>	Valid only for <code>InterfaceDef</code> and <code>ValueDef</code> objects. Supply <code>TRUE</code> to exclude inherited definitions, <code>FALSE</code> to include.

Unlike `lookup()`, `lookup_name()` searches are confined to the target container.

Getting object descriptions

Container operations `contents()` and `describe_contents()` let you obtain object descriptions:

contents() returns a sequence of `Contained` objects that belong to the `Container`. You can use this operation to search a given container for a specific object. When it is found, you can call `Contained::describe()`, which returns a `Contained::Description` for the contained object (see [“Repository Object Descriptions” on page 310](#)).

describe_contents() combines operations `Container::contents()` and `Contained::describe()`, and returns a sequence of `Contained::Description` structures, one for each of the `Contained` objects found.

You can limit the scope of the search by `contents()` and `describe_contents()` by setting one or more of the following arguments:

<code>limit_type</code>	Supply a <code>DefinitionKind</code> enumerator to limit the contents list to a specific type of repository object. To return all objects, supply <code>dk_all</code> . You can also supply <code>dk_none</code> to match no repository objects, and <code>dk_Typedef</code> , which encompasses <code>dk_Alias</code> , <code>dk_Struct</code> , <code>dk_Union</code> , and <code>dk_Enum</code> .
<code>exclude_inherited</code>	Valid only for <code>InterfaceDef</code> and <code>ValueDef</code> objects. Supply <code>TRUE</code> to exclude inherited definitions from the contents listing, <code>FALSE</code> to include.
<code>max_returned_objs</code>	Available only for <code>describe_contents()</code> , this argument specifies the maximum length of the sequence returned.

Finding an object using its repository id

You can use a repository ID to find any object in a repository by invoking `Container::lookup_id()` on that repository. `lookup_id()` returns a reference to a `Contained` object, which can be narrowed to the appropriate object reference type.

Sample Usage

This section contains code that uses the interface repository; it prints the list of operation names and attribute names that are defined in a given object's interface.

```
int i;
Repository_var rVar;
Contained_var cVar;
InterfaceDef_var interfaceVar;
InterfaceDef::FullInterfaceDescription_var full;
CORBA::Object_var obj;

try {
    // get an object reference to the IFR:
    obj =
    orb->resolve_initial_references("InterfaceRepository")
    ;
    rVar = Repository::_narrow(obj);

    // Get the interface definition:
    cVar = rVar->lookup("grid");
    interfaceVar = InterfaceDef::_narrow(cVar);

    // Get a full interface description:
    full = interfaceVar->describe_interface();

    // Now print out the operation names:
    cout << "The operation names are:" << endl;
    for (i=0; i < full->operations.length(); i++)
        cout << full->operations[i].name << endl;

    // Now print out the attribute names:
    cout << "The attribute names are:" << endl;
    for (i=0; i < full->attributes.length(); i++)
        cout << full->attributes[i].name << endl;
}
catch (...) {
    ...
}
```

The example can be extended by finding the `OperationDef` object for an operation called `doit()`. `Operation Container::lookup_name()` can be used as follows:

```
ContainedSeq_var opSeq;
OperationDef_var doitOpVar;

try {
    cout << "Looking up operation doit()"
         << endl;
    opSeq = interfaceVar->lookup_name(
        "doit", 1, dk_Operation, 0);
    if (opSeq->length() != 1) {
        cout << "Incorrect result for lookup_name()";
        exit(1);
    }
}
```

```

    } else {
        // Narrow the result to be an OperationDef.
        doitOpVar =
            OperationDef::_narrow(opSeq[0])
    }
    ...
}
catch (...) {
    ...
}

```

Repository IDs and Formats

Each interface repository object that describes an IDL definition has a repository ID. A repository ID globally identifies an IDL module, interface, constant, typedef, exception, attribute, or operation definition. A repository ID is simply a string that identifies the IDL definition.

Three formats for repository IDs are defined by CORBA. However, repository IDs are not, in general, required to be in one of these formats:

- [OMG IDL](#)
- [DCE UUID](#)
- [LOCAL](#)

OMG IDL

The default format used by Orbix, the OMG IDL format is derived from the IDL definition's scoped name:

```
IDL:identifier[/identifier]...:version-number
```

This format contains three colon-delimited components:

- The first component identifies the repository ID format as the OMG IDL format.
- A list of identifiers specifies the scoped name, substituting backslash (/) for double colon (::).
- *version-number* contains a version number with the following format:

```
major.minor
```

For example, given the following IDL definitions:

```

// IDL
interface Account {
    readonly attribute float balance;
    void makeDeposit(in float amount);
};

```

The IDL format repository ID for attribute `Account::balance` looks like this:

```
IDL:Account/balance:1.0
```

DCE UUID

The DCE UUID has the following format:

DCE:UUID:minor-version-number

LOCAL

Local format IDs are for local use within an interface repository and are not intended to be known outside that repository. They have the following format:

LOCAL:ID

Local format repository IDs can be useful in a development environment as a way to avoid conflicts with repository IDs that use other formats.

Controlling Repository IDs with Pragma Directives

You can control repository ID formats with pragma directives in an IDL source file. Specifically, you can use pragmas to set the repository ID for a specific IDL definition, and to set prefixes and version numbers on repository IDs.

You can insert prefix and version pragma statements at any IDL scope; the IDL compiler assigns the prefix or version only to objects that are defined within that scope. Prefixes and version numbers are not applied to definitions in files that are included at that scope. Typically, prefixes and version numbers are set at global scope, and are applied to all repository IDs.

ID pragma

You can explicitly associate an interface repository ID with an IDL definition, such as an interface name or typedef. The definition can be fully or partially scoped and must conform with one of the IDL formats approved by the OMG (see [“Repository IDs and Formats” on page 316](#)).

For example, the following IDL assigns repository ID `idl:test:1.1` to interface `test`:

```
module Y {
    interface test {
        // ...
    };
    #pragma ID test "idl:test:1.1"
};
```

Prefix pragma

The IDL `prefix` pragma lets you prepend a unique identifier to repository IDs. This is especially useful in ensuring against the chance of name conflicts among different applications. For example, you can modify the IDL for the `Finance` module to include a `prefix` pragma as follows:

```
// IDL
# pragma prefix "USB"
module Finance {
    interface Account {
        readonly attribute float balance;
        ...
    };
    interface Bank {
        Account newAccount();
    };
};
```

These definitions yield the following repository IDs:

```
IDL:USB/Finance:1.0
IDL:USB/Finance/Account:1.0
IDL:USB/Finance/Account/balance:1.0
IDL:USB/Finance/Bank:1.0
IDL:USB/Finance/Bank/newAccount:1.0
```

Version pragma

A version number for an IDL definition's repository ID can be specified with a `version` pragma. The `version` pragma directive uses the following format:

```
#pragma version name major.minor
```

name can be a fully scoped name or an identifier whose scope is interpreted relative to the scope in which the pragma directive is included. If no version pragma is specified for an IDL definition, the default version number is 1.0. For example:

```
// IDL
module Finance {
    #pragma version Account 2.5
    interface Account {
        // ...
    };
};
```

These definitions yield the following repository IDs:

```
IDL:Finance:1.0
IDL:Finance/Account:2.5
```

Version numbers are embedded in the string format of an object reference. A client can invoke on the corresponding server object only if its interface has a matching version number, or has no version associated with it.

Note: You cannot populate the interface repository with two IDL interfaces that share the same name but have different version numbers.

Naming Service

The Orbix naming service lets you associate names with objects. Servers can register object references by name with the naming service repository, and advertise those names to clients. Clients, in turn, can resolve the desired objects in the naming service by supplying the appropriate name.

The Orbix naming service implements the OMG COS Interoperable Naming Service, which describes how applications can map object references to names.

Benefits

Using the naming service can offer the following benefits:

- Clients can locate objects through standard names that are independent of the corresponding object references. This affords greater flexibility to developers and administrators, who can direct client requests to the most appropriate implementation. For example, you can make changes to an object's implementation or its location that are transparent to the client.
- The naming service provides a single repository for object references. Thus, application components can rely on it to obtain an application's initial references.

Many operations that are discussed here can also be executed administratively with Orbix tools. For more information about these and related configuration options, refer to the *Application Server Platform Administrator's Guide*.

Naming Service Design

Naming graph organization

The naming service is organized into a *naming graph*, which is equivalent to a directory system. A naming graph consists of one or more *naming contexts*, which correspond to directories. Each naming context contains zero or more name-reference associations, or *name bindings*, each of which refers to another node within the naming graph. A name binding can refer either to another naming context or to an object reference. Thus, any path within a naming graph finally resolves to either a naming context or an object reference. All bindings in a naming graph can usually be resolved via an *initial naming context*.

Example

Figure 30 shows how the `Account` interface described in earlier chapters might be extended (through inheritance) into multiple objects, and organized into a hierarchy of naming contexts. In this

graph, hollow nodes are naming contexts and solid nodes are application objects. Naming contexts are typically intermediate nodes, although they can also be leaf nodes; application objects can only be leaf nodes.

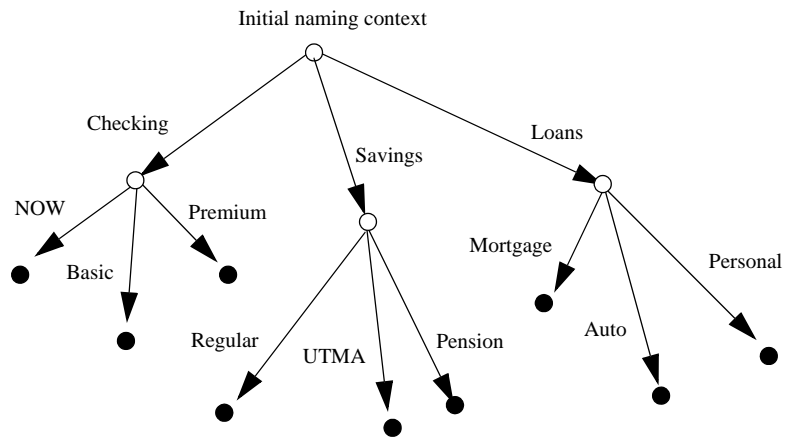

Figure 30: A naming graph is a hierarchy of naming contexts

Each leaf node in this naming graph associates a name with a reference to an account object such as a basic checking account or a personal loan account. Given the full path from the initial naming context—for example, *Savings/Regular*—a client can obtain the associated reference and invoke requests on it.

The operations and types that the naming service requires are defined in the IDL file *CosNaming.idl*. This file contains a single module, *CosNaming*, which in turn contains three interfaces: *NamingContext*, *NamingContextExt*, and *BindingIterator*.

Defining Names

Name sequence

A naming graph is composed of Name sequences of *NameComponent* structures, defined in the *CosNaming* module:

```

module CosNaming{
    typedef string Istring;
    struct NameComponent {
        Istring id;
        Istring kind;
    }
    typedef sequence<NameComponent> Name;
    ...
};
  
```

A Name sequence specifies the path from a naming context to another naming context or application object. Each name component specifies a single node along that path.

Name components

Each name component has two string members:

- The `id` field acts as a name component's principle identifier. This field must be set.
- The `kind` member is optional; use it to further differentiate name components, if necessary.

Both `id` and `kind` members of a name component are used in name resolution. So, the naming service differentiates between two name components that have the same `ids` but different `kinds`.

For example, in the naming graph shown in [Figure 30 on page 322](#), the path to a Personal loan account object is specified by a `Name` sequence in which only the `id` fields are set:

Index	id	kind
0	Loans	
1	Personal	

In order to bind another Personal account object to the same Loan naming context, you must differentiate it from the existing one. You might do so by setting their `kind` fields as follows:

Index	id	kind
0	Loans	
1	Personal	unsecured
1	Personal	secured

Note: If the `kind` field is unused, it must be set to an empty string.

Representing Names as Strings

The `CosNaming::NamingContextExt` interface defines a `StringName` type, which can represent a `Name` as a string with the following syntax:

```
id[.kind] [/id[.kind] ] ...
```

Name components are delimited by a forward slash (/); `id` and `kind` members are delimited by a period (.). If the name component contains only the `id` string, the `kind` member is assumed to be an empty string.

`StringName` syntax reserves the use of three characters: forward slash (/), period (.), and backslash (\). If a name component includes these characters, you can use them in a `StringFormat` by prefixing them with a backslash (\) character.

The `CosNaming::NamingContextExt` interface provides several operations that allow conversion between `StringName` and `Name` data:

- `to_name()` converts a `StringName` to a `Name` ([see page 324](#)).

- `to_string()` converts a `Name` to a `StringName` (see page 325).
- `resolve_str()` uses a `StringName` to find a `Name` in a naming graph and returns an object reference (see page 331).

Note: You can invoke these and other `CosNaming::NamingContextExt` operations only on an initial naming context that is narrowed to `CosNaming::NamingContextExt`.

Initializing a Name

You can initialize a `CosNaming::Name` sequence in one of two ways:

- Set the members of each name component.
- Call `to_name()` on the initial naming context and supply a `StringName` argument. This operation converts the supplied string to a `Name` sequence.

Setting name component members

Given the loan account objects shown earlier, you can set the name for an unsecured personal loan as follows:

Example 50: *Initializing Name components*

```
CosNaming::Name name(2);
name.length(2);
name[0].id = CORBA::string_dup("Loans");
name[0].kind = CORBA::string_dup( "" );
name[1].id = CORBA::string_dup("Personal");
name[1].kind = CORBA::string_dup( "unsecured" );
```

Converting a stringname to a name

The name shown in the previous example can also be set in a more straightforward way by calling `to_name()` on the initial naming context (see [“Obtaining the Initial Naming Context” on page 325](#)):

Example 51: *Using to_name() to initialize a Name*

```
// get initial naming context
CosNaming::NamingContextExt_var root_cxt = ...;

CosNaming::Name_var name;
name = root_cxt->to_name("Loans/Personal.unsecured");
```

The `to_name()` operation takes a string argument and returns a `CosNaming::Name`, which the previous example sets as follows:

Index	id	kind
0	Loans	
1	Personal	unsecured

Converting a Name to a StringName

You can convert a `CosNaming::Name` to a `CosNamingExt::StringName` by calling `to_string()` on the initial naming context. This lets server programs to advertise human-readable object names to clients.

For example, the following code converts `Name` sequence `name` to a `StringName`:

Example 52: *Converting a Name to a StringName*

```
// get initial naming context
CosNaming::NamingContextExt_var root_cxt = ...;
CosNaming::NamingContextExt::StringName str_n;

// initialize name
CosNaming::Name_var name = ...;
...
str_n = root_cxt->to_string(name);
```

Obtaining the Initial Naming Context

Clients and servers access a naming service through its initial naming context, which provides the standard entry point for building, modifying, and traversing a naming graph. To obtain the naming service's initial naming context, call `resolve_initial_references()` on the ORB. For example:

Example 53: *Obtaining the initial naming context*

```
...
// Initialize the ORB
CORBA::ORB_var orb = CORBA::ORB_init(argc, argv);

// Get reference to initial naming context
CORBA::Object obj =
    orb_var->resolve_initial_references("NameService");
```

To obtain a reference to the naming context, narrow the result with `CosNaming::NamingContextExt::_narrow()`:

```
CosNaming::NamingContextExt_var root_cxt;
if (root_cxt =
    CosNaming::NamingContextExt::_narrow(obj)) {

} else {...} // Deal with failure to _narrow()
...
```

A naming graph's initial naming context is equivalent to the root directory. Later sections show how you use the initial naming context to build and modify a naming graph, and to resolve names to object references.

Note: The `NamingContextExt` interface provides extra functionality over the `NamingContext` interface; therefore, the code in this chapter assumes that an initial naming context is narrowed to the `NamingContextExt` interface

Building a Naming Graph

A name binding can reference either an object reference or another naming context. By binding one naming context to another, you can organize application objects into logical categories. However complex the hierarchy, almost all paths within a naming graph hierarchy typically resolve to object references.

In an application that uses a naming service, a server program often builds a multi-tiered naming graph on startup. This process consists of two repetitive operations:

- [Bind naming contexts into the desired hierarchy.](#)
- [Bind objects into the appropriate naming contexts.](#)

Binding Naming Contexts

A server that builds a hierarchy of naming contexts contains the following steps:

1. Gets the initial naming context ([see page 325](#)).
2. Creates the first tier of naming contexts from the initial naming context.
3. Binds the new naming contexts to the initial naming context.
4. Adds naming contexts that are subordinate to the first tier:
 - ♦ Creates a naming context from any existing one.
 - ♦ Binds the new naming context to its designated parent.

The naming graph shown in [Figure 30 on page 322](#) contains three naming contexts that are directly subordinate to the initial naming context: Checking, Loans, and Savings. The following code binds the Checking naming context to the initial naming context, as shown in [Figure 31](#):

Example 54: *Binding a naming context to the initial naming context*

```
//get initial naming context
CosNaming::NamingContextExt_var root_cxt = ...;

CosNaming::NamingContext_var checking_cxt;

// create naming context
checking_cxt = root_cxt->new_context();

// initialize name
CosNaming::Name_var name;
name.length(1);
name[0].id = CORBA::string_dup("Checking");
name[0].kind = CORBA::string_dup( "" );

// bind new context
root_cxt->bind_context(name, checking_cxt);
```

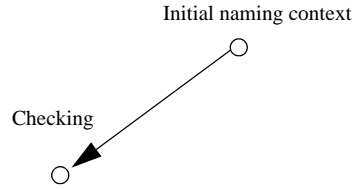



Figure 31: *Checking context bound to initial naming context*

Similarly, you can bind the Savings and Loans naming contexts to the initial naming context. The following code uses the shortcut operation `bind_new_context()`, which combines `new_context()` and `bind()`. It also uses the `to_name()` operation to set the `Name` variable.

Example 55: *Binding a naming context with `bind_new_context()`*

```
CosNaming::NamingContext_var savings_cxt, loan_cxt;

// create naming contexts
name = root_cxt->to_name("Savings");
savings_cxt = root_cxt->bind_new_context(name);

name = root_cxt->to_name("Loan");
loan_cxt = root_cxt->bind_new_context(name);
```

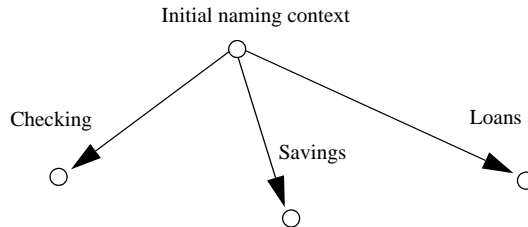

Figure 32: *Savings and Loans naming contexts bound to initial naming context*

Orphaned naming contexts

The naming service can contain naming contexts that are unbound to any other context. Because these naming contexts have no parent context, they are regarded as *orphaned*. Any naming context that you create with `new_context()` is orphaned until you bind it to another context. Although it has no parent context, the initial naming context is not orphaned inasmuch as it is always accessible through `resolve_initial_references()`, while orphan naming contexts have no reliable means of access.

You might deliberately leave a naming context unbound—for example, you are in the process of constructing a new branch of naming contexts but wish to test it before binding it into the naming graph. Other naming contexts might appear to be orphaned within the context of the current naming service; however, they might actually be bound to a federated naming graph in another naming service (see [“Federating Naming Graphs”](#))

[on page 337](#)).

Erroneous usage of orphaned naming contexts

Orphaned contexts can also occur inadvertently, often as a result of carelessly written code. For example, you can create orphaned contexts as a result of calling `rebind()` or `rebind_context()` to replace one name binding with another (see [“Rebinding” on page 329](#)). The following code shows how you might orphan the Savings naming context:

Example 56: Orphaned naming contexts

```
//get initial naming context
CosNaming::NamingContextExt_var root_cxt = ...;

CosNaming::NamingContext_var savings_cxt;

// initialize name
CosNaming::Name_var name;
name.length(1);
name[0].id = CORBA::string_dup("Savings");
name[0].kind = CORBA::string_dup( " " );

// create and bind checking_cxt
savings_cxt = root_cxt->bind_new_context(name);

// make another context
CosNaming::NamingContext_var savings_cxt2;
savings_cxt2 = root_cxt->new_context();

// bind savings_cxt2 to root context, savings_cxt now
orphaned!
root_cxt->rebind_context(name, savings_cxt2);
```

An application can also create an orphan context by calling `unbind()` on a context without calling `destroy()` on the same context object (see [“Maintaining the Naming Service” on page 335](#)).

In both cases, if the application exits without destroying the context objects, they remain in the naming service but are inaccessible and cannot be deleted.

Binding Object References

After you construct the desired hierarchy of naming contexts, you can bind object references to them with the `bind()` operation. The following example builds on earlier code to bind a Basic checking account object to the Checking naming context:

Example 57: *Binding an object reference*

```
// object reference "basic_check" obtained earlier
...

name->length(1);
name[0].id = CORBA::string_dup("Basic");
name[0].kind = CORBA::string_dup("");
checking_cxt->bind(name, basic_check);
```

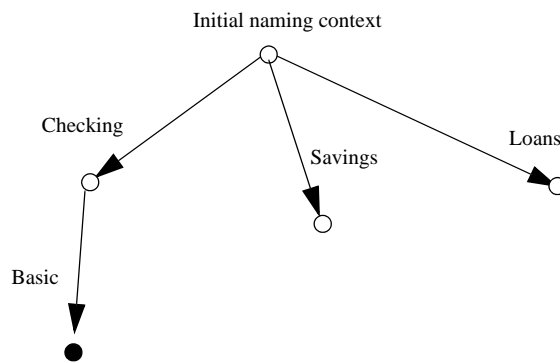

Figure 33: *Binding an object reference to a naming context*

The previous code assumes the existence of a `NamingContext` variable for the Checking naming context on which you can invoke `bind()`. Alternatively, you can invoke `bind()` on the initial naming context in order to bind `Basic` into the naming graph:

```
name = root_cxt->to_name("Checking/Basic");
root_cxt->bind(name, basic_check);
```

Rebinding

If you call `bind()` or `bind_context()` on a naming context that already contains the specified binding, the naming service throws an exception of `AlreadyBound`. To ensure the success of a binding operation whether or not the desired binding already exists, call one of the following naming context operations:

- `rebind()` rebinds an application object.
- `rebind_context()` rebinds a naming context.

Either operation replaces an existing binding of the same name with the new binding. Calls to `rebind()` in particular can be useful on server startup, to ensure that the naming service has the latest object references.

Note: Calls to `rebind_context()` or `rebind()` can have the undesired effect of creating orphaned naming contexts (see page 327). In general, exercise caution when calling either function.

Using Names to Access Objects

A client application can use the naming service to obtain object references in three steps:

1. Obtain a reference to the initial naming context (see [“Obtaining the Initial Naming Context”](#)).
2. Set a `CosNaming::Name` structure with the full path of the name associated with the desired object.
3. Resolve the name to the desired object reference.

Setting object names

You specify the path to the desired object reference in a `CosNaming::Name`. You can set this name in one of two ways:

Explicitly set the `id` and `kind` members of each `Name` element.

For example, the following code sets the name of a Basic checking account object:

Example 58: *Setting object name components*

```
CosNaming::Name_var name;
name.length(2);
name[0].id = CORBA::string_dup("Checking");
name[0].kind = CORBA::string_dup("");
name[1].id = CORBA::string_dup("Basic");
name[1].kind = CORBA::string_dup("");
```

Call `to_name()` on the initial naming context. This option is available if the client code narrows the initial naming context to the `NamingContextExt` interface. `to_name()` takes a `CosNaming::CosNamingExt::StringName` argument and returns a `CosNaming::Name` as follows:

Example 59: *Setting an object name with `to_name()`*

```
CosNaming::Name_var name;
name = root_cxt->to_name("Checking/Basic");
```

For more about using a `StringName` with `to_name()`, see [“Converting a stringname to a name” on page 324](#).

Resolving names

Clients call `resolve()` on the initial naming context to obtain the object associated with the supplied name:

Example 60: *Calling `resolve()`*

```
CORBA::Object_var obj;
...
obj = root_cxt->resolve(name);
```

Alternatively, the client can call `resolve_str()` on the initial naming context to resolve the same name using its `StringName` equivalent:

Example 61: *Calling `resolve_str()`*

```
CORBA::Object_var obj;
...
obj = root_cxt->resolve_str("Checking/Basic");
```

In both cases, the object returned in `obj` is an application object that implements the IDL interface `BasicChecking`, so the client narrows the returned object accordingly:

```
BasicChecking_var checking_var;
...
try {
    checking_var = BasicChecking::_narrow(obj) {
        // perform some operation on basic checking object
        ...
    } // end of try clause, catch clauses not shown
```

Resolving names with `corbaname`

You can resolve names with a `corbaname` URL, which is similar to a `corbaloc` URL (see [“Using `corbaloc` URL strings” on page 136](#)). However, a `corbaname` URL also contains a stringified name that identifies a binding in a naming context. For example, the following code uses a `corbaname` URL to obtain a reference to a `BasicChecking` object:

Example 62: *Resolving a name with `corbaname`*

```
CORBA::Object_var obj;
obj = orb->string_to_object(
    "corbaname:rir:/NameService#Checking/Basic"
);
```

A `corbaname` URL has the following syntax:

```
corbaname:rir: [/NameService]#string-name
```

`string-name` is a string that conforms to the format allowed by a `CosNaming::CosNamingExt::StringName` (see [“Representing Names as Strings” on page 323](#)). A `corbaname` can omit the `NameService` specifier. For example, the following call to `string_to_object()` is equivalent to the call shown earlier:

```
obj = orb->string_to_object("corbaname:rir:#Checking/Basic");
```

Exceptions Returned to Clients

Invocations on the naming service can result in the following exceptions:

NotFound The specified name does not resolve to an existing binding. This exception contains two data members:

why Explains why a lookup failed with one of the following values:

- **missing_node**: one of the name components specifies a non-existent binding.
- **not_context**: one of the intermediate name components specifies a binding to an application object instead of a naming context.
- **not_object**: one of the name components points to a non-existent object.

rest_of_name Contains the trailing part of the name that could not be resolved.

InvalidName The specified name is empty or contains invalid characters.

CannotProceed The operation fails for reasons not described by other exceptions. For example, the naming service's internal repository might be in an inconsistent state.

AlreadyBound Attempts to create a binding in a context throw this exception if the context already contains a binding of the same name.

Not Empty Attempts to delete a context that contains bindings throw this exception. Contexts must be empty before you delete them.

Listing Naming Context Bindings

In order to find an object reference, a client might need to iterate over the bindings in one or more naming contexts. You can invoke the `list()` operation on a naming context to obtain a list of its name bindings. This operation has the following signature:

```
void list(  
    in unsigned long how_many,  
    out BindingList bl,  
    out BindingIterator it);
```

`list()` returns with a `BindingList`, which is a sequence of `Binding` structures:

```
enum BindingType{ nobject, ncontext };

struct Binding{
    Name binding_name
    BindingType binding_type;
}
typedef sequence<Binding> BindingList
```

Iterating over binding list elements

Given a binding list, the client can iterate over its elements to obtain their binding name and type. Given a `Binding` element's name, the client application can call `resolve()` to obtain an object reference; it can use the binding type information to determine whether the object is a naming context or an application object.

For example, given the naming graph in [Figure 30](#), a client application can invoke `list()` on the initial naming context and return a binding list with three `Binding` elements:

Index	Name	BindingType
0	Checking	ncontext
1	Savings	ncontext
2	Loan	ncontext

Using a Binding Iterator

Limiting number of bindings returned by `list()`

In the previous example, `list()` returns a small binding list. However, an enterprise application is likely to require naming contexts with a large number of bindings. `list()` therefore provides two parameters that let a client obtain all bindings from a naming context without overrunning available memory:

how_many sets the maximum number of elements to return in the binding list. If the number of bindings in a naming context is greater than `how_many`, `list()` returns with its `BindingIterator` parameter set.

it is a `BindingIterator` object that can be used to retrieve the remaining bindings in a naming context. If `list()` returns with all bindings in its `BindingList`, this parameter is set to `nil`.

A `BindingIterator` object has the following IDL interface definition:

```
interface BindingIterator{
    boolean next_one(out Binding b);
    boolean next_n(in unsigned long how_many, out
BindingList bl);
    void destroy();
}
```

Obtaining remainder of bindings

If `list()` returns with a `BindingIterator` object, the client can invoke on it either `next_n()` to retrieve the next specified number of remaining bindings, or `next_one()` to retrieve one remaining binding at a time. Both functions return true if the naming context contains more bindings to fetch. Together, these `BindingIterator` operations and `list()` let a client safely obtain all bindings in a context.

Note: The client is responsible for destroying an iterator. It also must be able to handle exceptions that might return when it calls an iterator operation, inasmuch as the naming service can destroy an iterator at any time before the client retrieves all naming context bindings.

The following client code gets a binding list from a naming context and prints each element's binding name and type:

Example 63: Obtaining a binding list

```
// printing function
void
print_binding_list(const CosNaming::BindingList &bl)
{
    for( CORBA::Ulong i = 0; i < bl.length(); i++ ){
        cout << bl[i].binding_name[0].id;
        if( bl[i].binding_name[0].kind != '\0' )
            cout << "(" << bl[i].binding_name[0].kind <<
            ")";
        if( bl[i].binding_type == CosNaming::ncontext )
            cout << ": naming context" << endl;
        else
            cout << ": object reference" << endl;
    }
}

void
get_context_bindings(CosNaming::NamingContext_ptr cxt)
{
    CosNaming::BindingList_var b_list;
    CosNaming::BindingIterator_var b_iter;
    const CORBA::Ulong MAX_BINDINGS = 50;

    if (!CORBA::is_nil(cxt)) {
```

Example 63: Obtaining a binding list

```
// get first set of bindings from cxt
root_cxt->list(MAX_BINDINGS, b_list, b_iter);

//print first set of bindings
print_binding_list(b_list);

// look for remaining bindings
if( !CORBA::is_nil(b_iter) ) {
    CORBA::Boolean more;
    do {
        is_nil(b_iter) ) {
            more = b_iter->next_n(MAX_BINDINGS,
b_list);
            // print next set of bindings
            print_binding_list(b_list);
        } while (more);
    }
    // get rid of iterator
    b_iter->destroy();
}
}
```

When you run this code on the initial naming context shown earlier, it yields the following output:

```
Checking: naming context
Savings: naming context
Loan: naming context
```

Maintaining the Naming Service

Destruction of a context and its bindings is a two-step procedure:

- Remove bindings to the target context from its parent contexts by calling `unbind()` on them.
- Destroy the context by calling the `destroy()` operation on it. If the context contains bindings, these must be destroyed first; otherwise, `destroy()` returns with a `NotEmpty` exception.

These operations can be called in any order; but it is important to call both. If you remove the bindings to a context without destroying it, you leave an orphaned context within the naming graph that might be impossible to access and destroy later (see [“Orphaned naming contexts” on page 327](#)). If you destroy a context but do not remove its bindings to other contexts, you leave behind bindings that point nowhere, or *dangling bindings*.

For example, given the partial naming graph in [Figure 34](#), you can destroy the Loans context and its bindings to the loan account objects as follows:

Example 64: *Destroying a naming context*

```
CosNaming::Name_var name;

// get initial naming context
CosNaming::NamingContextExt_var root_cxt = ...;

// assume availability of Loans naming context variable
CosNaming::NamingContext_var loans_cxt = ...;

// remove bindings to Loans context
name = root_cxt->to_name("Loans/Mortgage");
root_cxt->unbind(name);
name = root_cxt->to_name("Loans/Auto");
root_cxt->unbind(name);
name = root_cxt->to_name("Loans/Personal");
root_cxt->unbind(name);

// remove binding from Loans context to initial naming
context
name = root_cxt->to_name("Loans");
root_cxt->unbind(name);

// destroy orphaned Loans context
loans_cxt->destroy();
```

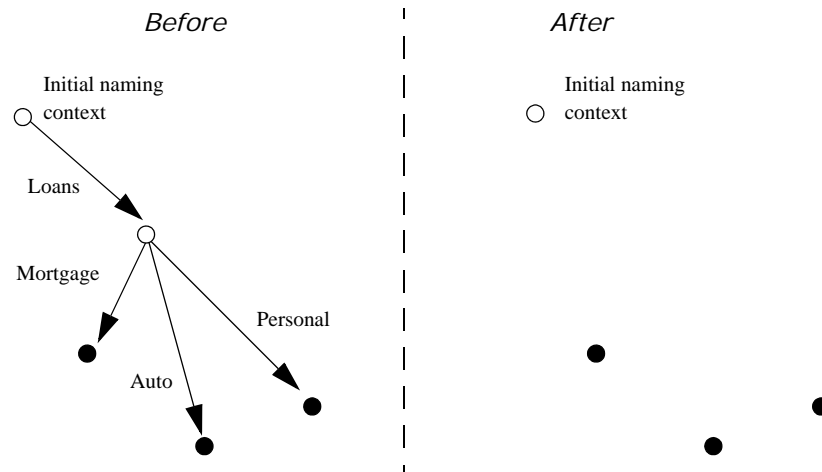

Figure 34: *Destroying a naming context and removing related bindings*

Note: Orbix provides administrative tools to destroy contexts and remove bindings. These are described in the *Application Server Platform Administrator's Guide*.

Federating Naming Graphs

A naming graph can span multiple naming services, which can themselves reside on different hosts. Given the initial naming context of an external naming service, a naming context can transparently bind itself to that naming service's naming graph. A naming graph that spans multiple naming services is said to be *federated*.

Benefits

A federated naming graph offers the following benefits:

- *Reliability*: By spanning a naming graph across multiple servers, you can minimize the impact of a single server's failure.
- *Load balancing*: You can distribute processing according to logical groups. Multiple servers can share the work load of resolving bindings for different clients.
- *Scalability*: Persistent storage for a naming graph is spread across multiple servers.
- *Decentralized administration*: Logical groups within a naming graph can be maintained separately through different administrative domains, while they are collectively visible to all clients across the network.

Federation models

Each naming graph in a federation must obtain the initial naming context of other members in order to bind itself to them. The binding possibilities are virtually infinite; however, two federation models are widely used:

- **Hierarchical federation** — All naming graphs are bound to a root server's naming graph. Clients access objects via the initial naming context of the root server.
- **Fully-connected federation** — Each naming graph directly binds itself to all other naming graphs. Typically, each naming graph binds the initial naming contexts of all other naming graphs into its own initial naming context. Clients can access all objects via the initial naming context of their local naming service.

Hierarchal federation

Figure 35 shows a hierarchal naming service federation that comprises three servers. The Deposits server maintains naming contexts for checking and savings accounts, while the Loans server maintains naming contexts for loan accounts. A single root server serves as the logical starting point for all naming contexts.

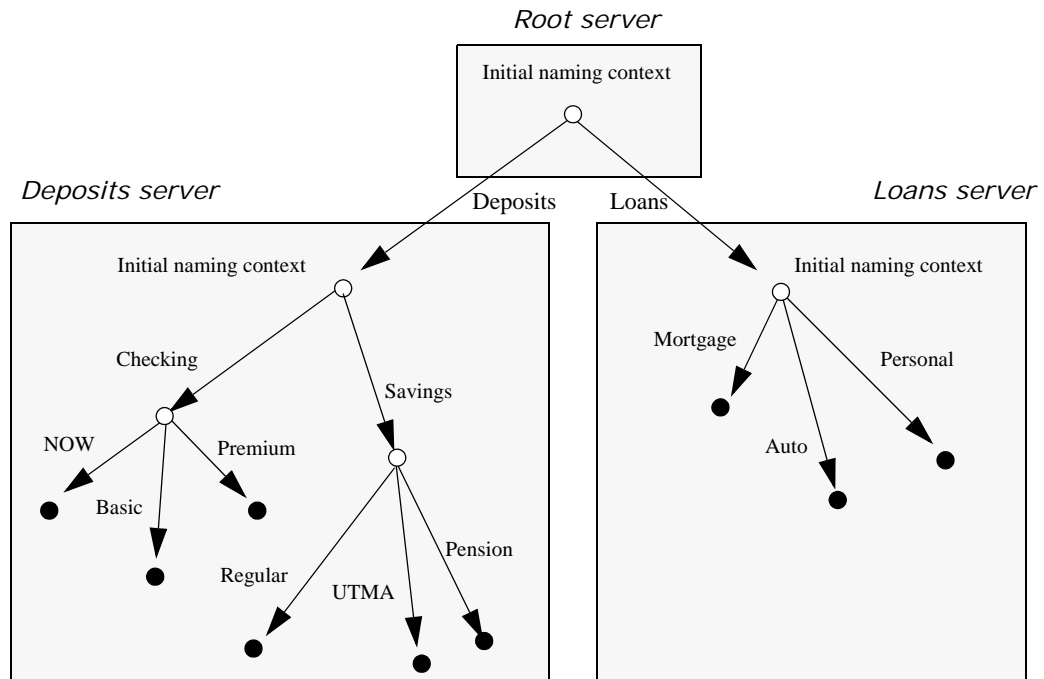

Figure 35: A naming graph that spans multiple servers

In this hierarchical structure, the naming graphs in the Deposits and Loans servers are federated through an intermediary root server. The initial naming contexts of the Deposits and Loans servers are bound to the root server's initial naming context. Thus, clients gain access to either naming graph through the root server's initial naming context.

The following code binds the initial naming contexts of the Deposits and Loans servers to the root server's initial naming context:

Example 65: Federating naming graphs to a root server's initial naming context

```
// Root server
#include <omg/CosNaming.hh>
...
int main (int argc, char** argv) {
    CosNaming::NamingContextExt_var
        root_inc, deposits_inc, loans_inc;
    CosNaming::Name_var name;
    CORBA::Object_var obj;
    CORBA::ORB_var orb_var;
    char *loans_inc_ior, deposits_inc_ior
    ...
}
```

Example 65: *Federating naming graphs to a root server's initial naming context*

```
try {
    orb_var = CORBA::ORB_init(argc, argv, "Orbix");

    // code to obtain stringified IORs of initial
    naming
    // contexts for Loans and Deposits servers (not
    shown)
    ...

    obj = orb_var->string_to_object (loans_inc_ior);
    loans_inc ==
        CosNaming::NamingContextExt::_narrow(obj);
    obj = orb_var->string_to_object
    (deposits_inc_ior);
    deposits_inc ==
        CosNaming::NamingContextExt::_narrow(obj);

    // get initial naming context for Root server
    root_inc = ... ;

    // bind Deposits initial naming context to root
    server
    // initial naming context
    name = root_inc->to_name("Deposits");
    root_inc->bind_context(name, deposits_inc);

    // bind Loans initial naming context to root
    server's
    // initial naming context
    name = root_inc->to_name("Loans");
    root_inc->bind_context(name, deposits_inc);
}
}
```

This yields the following bindings between the three naming graphs:

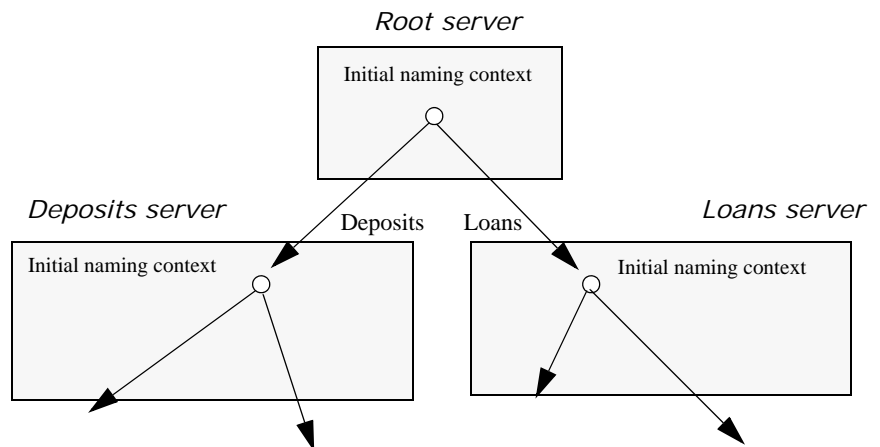

Figure 36: *Multiple naming graphs are linked by binding initial naming contexts of several servers to a root server.*

Fully-connected federation

In a purely hierarchical model like the naming graph just shown, clients obtain their initial naming context from the root server, and the root server acts as the sole gateway into all federated naming services. To avoid bottlenecks, it is possible to modify this model so that clients can gain access to a federated naming graph via the initial naming context of any member naming service.

The next code example shows how the Deposits and Loans servers can bind the root server's initial naming context into their respective initial naming contexts. Clients can use this binding to locate the root server's initial naming context, and then use root-relative names to locate objects.

Figure 37 shows how this federates the three naming graphs:

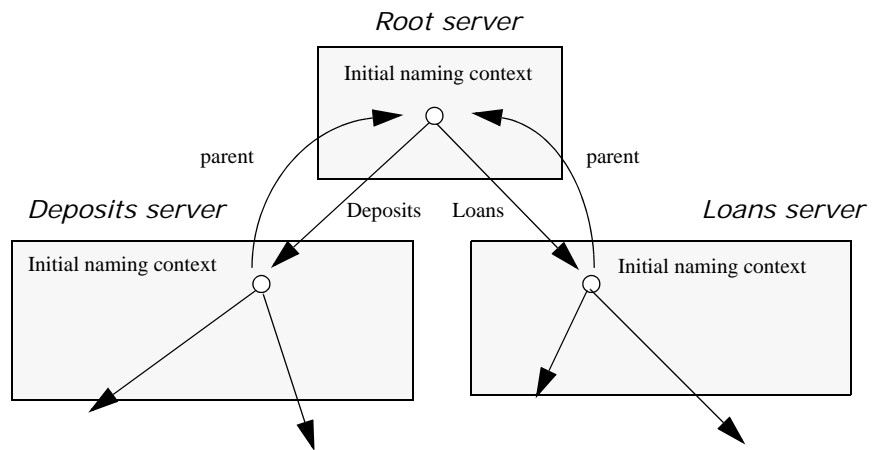

Figure 37: The root server's initial naming context is bound to the initial naming contexts of other servers, allowing clients to locate the root naming context.

The code for both Deposits and Loans server processes is virtually identical:

Example 66: Federating naming graphs through the initial naming contexts of multiple servers

```
#include <omg/CosNaming.hh>
...
int main (int argc, char** argv) {
    CosNaming::NamingContextExt_var
        root_inc, this_inc;
    CosNaming::Name_var name;
    CORBA::Object_var obj;
    CORBA::ORB_var orb_var;
    char *root_inc_ior;
    ...
}
```

Example 66: *Federating naming graphs through the initial naming contexts of multiple servers*

```
try {
    orb_var = CORBA::ORB_init (argc, argv, "Orbix");

    // code to obtain stringified IORs of root
server's
    // initial naming context (not shown)
    ...

    obj = orb_var->string_to_object (root_inc_ior);
    root_inc ==
        CosNaming::NamingContextExt::_narrow(obj);

    // get initial naming context for this server
    this_inc = ... ;

    name = this_inc->to_name("parent");

    // bind root server's initial naming context to
    // this server's initial naming context
    this_inc->bind_context(name, root_inc);
    ...
}
```

Sample Code

The following sections show the server and client code that is discussed in previous sections of this chapter.

Server code

Example 67: *Server naming service code*

```
#include <omg/CosNaming.hh>
...
int main (int argc, char** argv) {
    CosNaming::NamingContextExt_var root_cxt;
    CosNaming::NamingContext_var
        checking_cxt, savings_cxt, loan_cxt;
    CosNaming::Name_var name;
    CORBA::ORB_var orb;
    CORBA::Object_var obj;
    Checking_var basic_check, now_check, premium_check;
    // Checking_var objects initialized from
    // persistent data (not shown)

    try {
        // Initialize the ORB
        orb = CORBA::ORB_init(argc, argv, "Orbix");
```

Example 67: *Server naming service code*

```
// Get reference to initial naming context
obj =

orb_var->resolve_initial_references("NameService");
root_cxt =
CosNaming::NamingContextExt::_narrow(obj)
if( !CORBA::is_nil(root_cxt) ){
    // build naming graph

    // initialize name
    name = root_cxt->to_name("Checking");
    // bind new naming context to root
    checking_cxt =
root_cxt->bind_new_context(name);

    // bind checking objects to Checking context
    name = root_cxt->to_name("Checking/Basic");
    checking_cxt->bind(name, basic_check);
    name = root_cxt->to_name("Checking/Premium");
    checking_cxt->bind(name, premium_check);
    name = root_cxt->to_name("Checking/NOW");
    checking_cxt->bind(name, now_check);

    name = root_cxt->to_name("Savings");
    savings_cxt =
root_cxt->bind_new_context(name);

    // bind savings objects to savings context
    ...

    name = root_cxt->to_name("Loan");
    loan_cxt = root_cxt->bind_new_context(name);

    // bind loan objects to loan context
    ...
}

else {...} // deal with failure to _narrow()
...
} // end of try clause, catch clauses not shown
...
}
```

Client code

Example 68: *Client naming service code*

```
#include <omg/CosNaming.hh>
...
int main (int argc, char** argv) {
    CosNaming::NamingContextExt_var root_cxt;
    CosNaming::Name_var name;
    BasicChecking_var checking_var;
    CORBA::Object_var obj;
    CORBA::ORB_var orb_var;

    try {
        orb_var = CORBA::ORB_init (argc, argv, "Orbix");

        // Find the initial naming context
        obj =

orb_var->resolve_initial_references("NameService");
        if (root_cxt ==
            CosNaming::NamingContextExt::_narrow(obj)) {
            obj = root_cxt->resolve_str("Checking/Basic");
            if (checking_var ==
                BasicChecking::_narrow(obj)) {
                // perform some operation on basic checking
                object
                ...
            }
            else { ... } // Deal with failure to _narrow()
        } else { ... } // Deal with failure to _narrow()

    } // end of try clause, catch clauses not shown
    ...
}
```

Object Groups and Load Balancing

The naming service defines a repository of names that map to objects. A name maps to one object only. Orbix extends the naming service model to allow a name to map to a group of objects. An *object group* is a collection of objects that can increase or decrease in size dynamically.

Selection algorithms

Each object group has a selection algorithm that is set when the object group is created (see [page 346](#)). This algorithm is applied when a client resolves the name associated with the object group; and the naming service directs client requests to objects accordingly.

Three selection algorithms are supported:

Round-robin: The locator uses a round-robin algorithm to select from the list of active servers—that is, the first client is sent to the first server, the second client to the second server, and so on.

Random: The locator randomly selects an active server to handle the client.

Active load balancing: Each object group member is assigned a load value. The naming service satisfies client `resolve()` invocations by returning references to members with the lowest load values.

Figure 38 shows how a name can bind to multiple objects through an object group.

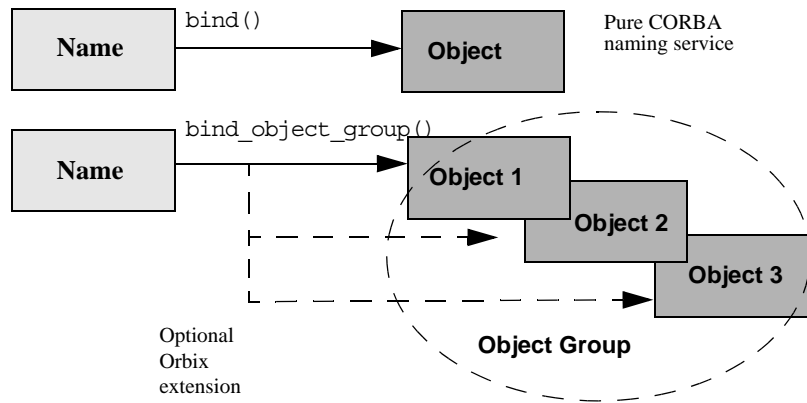

Figure 38: Associating a name with an object group

Orbix supports object groups through its own IDL interfaces. These interfaces let you create object groups and manipulate them: add objects to and remove objects from groups, and find out which objects are members of a particular group. Object groups are transparent to clients.

Load balancing interfaces

IDL modules `IT_LoadBalancing` and `IT_Naming`, defined in `orbix/load_balancing.idl` and `orbix/naming.idl`, respectively, provide operations that allow access to Orbix load balancing:

```
module IT_LoadBalancing
{
    exception NoSuchMember{};
    exception DuplicateMember{};
    exception DuplicateGroup{};
    exception NoSuchGroup{};
```

```

typedef string MemberId;
typedef sequence<MemberId> MemberIdList;

enum SelectionMethod
{ ROUND_ROBIN_METHOD, RANDOM_METHOD, ACTIVE_METHOD };

struct Member
{
    Object obj;
    MemberId id;
};

typedef string GroupId;
typedef sequence<GroupId> GroupList;

interface ObjectGroup
{
    readonly attribute string id;
    attribute SelectionMethod selection_method;
    Object pick();
    void add_member (in Member mem)
        raises (DuplicateMember);
    void remove_member (in MemberId id)
        raises (NoSuchMember);
    Object get_member (in MemberId id)
        raises (NoSuchMember);
    MemberIdList members();
    void destroy();
    void update_member_load(
        in MemberIdList ids,
        in double curr_load
    ) raises (NoSuchMember);
    double get_member_load(
        in MemberId id
    ) raises (NoSuchMember);
    void set_member_timeout(
        in MemberIdList ids,
        in long timeout_sec
    ) raises (NoSuchMember);
    long get_member_timeout(
        in MemberId id
    ) raises (NoSuchMember);
};

interface ObjectGroupFactory
{
    ObjectGroup create_round_robin (in GroupId id)
        raises (DuplicateGroup);
    ObjectGroup create_random (in GroupId id)
        raises (DuplicateGroup);
    ObjectGroup create_active (in GroupId id)
        raises (DuplicateGroup);
    ObjectGroup find_group (in GroupId id)
        raises (NoSuchGroup);
    GroupList rr_groups();
    GroupList random_groups();
    GroupList active_groups();
};
};

```

For detailed information about these interfaces, see the *CORBA Programmer's Reference*.

Using Object Groups in Orbix

The `IT_LoadBalancing` module lets servers perform the following tasks:

- [Create an object group](#) and add objects to it.
- [Add objects to an existing object group](#).
- [Remove objects from an object group](#).
- [Remove an object group](#).
- [Set member load values](#) and direct client requests accordingly.

Create an object group

You create an object group and add objects to it in the following steps:

1. Get a reference to a naming context such as the initial naming context and narrow to `IT_NamingContextExt`.
2. Create an object group factory by calling `og_factory()` on the naming context object. This returns a reference to an `IT_LoadBalancing::ObjectGroupFactory` object.
3. Create an object group by calling `create_random()`, `create_round_robin()`, or `create_active()` on the object group factory. These operations return a reference to an object group of interface `IT_LoadBalancing::ObjectGroup` that uses the desired selection algorithm.
4. Add application objects to the newly created object group by calling `add_member()` on it.
5. Bind a name to the object group by calling `bind_object_group()` on the naming context object created in step 1.

When you create the object group, you must supply a group identifier. This identifier is a string value that is unique among other object groups.

Similarly, when you add a member to the object group, you must supply a reference to the object and a corresponding member identifier. This identifier is a string value that must be unique within the object group.

In both cases, you decide the format of the identifier string. Orbix does not interpret these identifiers.

Add objects to an existing object group

Before you add objects to an existing object group, you must get a reference to the corresponding `IT_LoadBalancing::ObjectGroup` object. You can do this by using either the group identifier or the name that is bound to the object group. This section uses the group identifier.

To add objects to an existing object group:

1. Get a reference to a naming context such as the initial naming context.
2. Narrow the reference to `IT_NamingContextExt`.
3. Call `og_factory()` on the naming context object. This returns a reference to an `ObjectGroupFactory` object.
4. Call `find_group()` on the object group factory, passing the identifier for the group as a parameter. This returns a reference to the object group.
5. Add application objects to the object group by calling `add_member()` on it.

Remove objects from an object group

Removing an object from a group is straightforward if you know the object group identifier and the member identifier for the object:

1. Get a reference to a naming context such as the initial naming context and narrow to `IT_NamingContextExt`.
2. Call `og_factory()` on the naming context object. This returns a reference to an `ObjectGroupFactory` object.
3. On the object group factory, call `find_group()`, passing the identifier for the target object group as a parameter. This operation returns a reference to the object group.
4. Call `remove_member()` on the object group to remove the required object from the group. You must specify the member identifier for the object as a parameter to this operation.

If you already have a reference to the object group, the first three steps are unnecessary.

Remove an object group

To remove an object group for which you have no reference:

1. Call `unbind()` on the initial naming context to unbind the name associated with the object group.
2. Call `og_factory()` on the initial naming context object. This returns a reference to an `ObjectGroupFactory` object.
3. Call `find_group()` on the object group factory, passing the identifier for the target object group as a parameter. This operation returns a reference to the object group.
4. Call `destroy()` on the object group to remove it from the naming service.

If you already have a reference to the target object group, steps [2](#) and [3](#) are unnecessary.

Set member load values

In an object group that uses active load balancing, each object group member is assigned a load value. The naming service satisfies client `resolve()` invocations by returning references to members with the lowest load values.

A member's default load value can be set administratively through the configuration variable `plugins:naming:lb_default_initial_load`. Thereafter, load counts should be updated with periodic calls to `ObjectGroup::update_member_load()`. `itadmin` provides an equivalent command, `nsog update_member_load`, in cases where manual intervention is required, or scripting is feasible.

You should also set or modify member timeouts with `ObjectGroup::set_member_timeout()` or with `itadmin nsog set_member_timeout`. You can configure default timeout values with the configuration variable `plugins:naming:lb_default_load_timeout`. If an object's load value is not updated within its timeout interval, its object reference becomes unavailable to client `resolve()` invocations. This typically happens because the object itself or an associated process is no longer running, and therefore cannot update the object's load value.

A member reference can be made available again to client `resolve()` invocations by resetting its load value with `ObjectGroup::update_member_load()` or `itadmin nsog update_member_load`. In general, an object's timeout should be set to an interval greater than the frequency of load count updates.

Load Balancing Example

This section uses a simple stock market system to show how to use object groups in CORBA applications. In this example, a CORBA object has access to all current stock prices. Clients request stock prices from this CORBA object and display those prices to the end user.

A realistic stock market application needs to make available many stock prices, and provide many clients with price updates immediately. Given such a high processing load, one CORBA object might be unable to satisfy client requirements. You can solve this problem by replicating the CORBA object, invisibly to the client, through object groups.

Figure 39 shows the architecture for the stock market system, where a single server creates two CORBA objects from the same interface. These objects process client requests for stock price information.

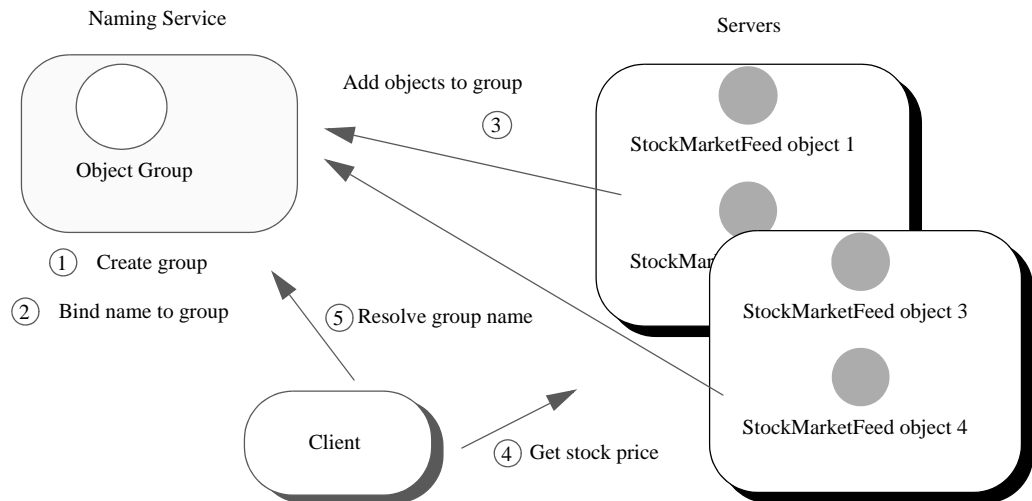

Figure 39: Architecture of the stock market example

Defining the IDL for the application

The IDL for the load balancing example consists of a single interface `StockMarketFeed`, which is defined in module `ObjectGroupDemo`:

```
// IDL
module ObjectGroupDemo
{
    exception StockSymbolNotFound{};
    interface StockMarketFeed
    {
        double read_stock (in string stock_symbol)
            raises (StockSymbolNotfound);
    };
};
```

`StockMarketFeed` has one operation, `read_stock()`. This operation returns the current price of the stock associated with string identifier `stock_name`, which identifies the desired stock.

Creating an Object Group and Adding Objects

After you define the IDL, you can implement the interfaces. Using object groups has no effect on how you do this, so this section assumes that you define class `StockMarketFeedServant`, which implements interface `StockMarketFeed`.

After you implement the IDL interfaces, you develop a server program that contains and manages implementation objects. The application can have one or more servers that perform these tasks:

- Creates two `StockMarketFeed` implementation objects.
- Creates an object group in the naming service.
- Adds the implementation objects to this group.

The server's `main()` routine can be written as follows:

Example 69: *Load balancing server*

```
#include <stdlib.h>
#include <string.h>
#include <iostream.h>
#include <omg/orb.hh>
#include <omg/PortableServer.hh>
#include <it_ts/termination_handler.h>
#include <orbix/naming.hh>
#include "stock_i.h"

static CORBA::ORB_var global_orb = CORBA::ORB::_nil();
static PortableServer::POA_var the_poa;

// Needed in global scope so it's available to
// termination_handler():
IT_LoadBalancing::ObjectGroup_var rr_og_var;
IT_Naming::IT_NamingContextExt_var it_ins_var;
CosNaming::Name_var nm;
char id1[100], id2[100];

static void
termination_handler(long sig)
{
    try
    {
        cout << "Removing members: " << id1 << " and "
              << id2 << endl;
        rr_og_var->remove_member(id1);
        rr_og_var->remove_member(id2);
    }
    catch (...)
    {
        cerr << "Could not remove members." << endl;
    }
}
```

Example 69: Load balancing server

```
IT_LoadBalancing::MemberIdList_var members =
    rr_og_var->members();
if (members->length() == 0) // Last one to remove
members
{
    try
    {
        cout << "Unbinding object group..." << endl;
        it_ins_var->unbind(nm);
        cout << "Destroying group..." << endl;
        rr_og_var->destroy();
    }
    catch (...)
    {
        cerr << "Unbind/destroy failed." << endl;
    }
}
cout << "Shutting down the ORB." << endl;
global_orb->shutdown(0);
}

int
main(
    int argc,
    char *argv[]
)
{
    if (argc != 2)
    {
        cerr << "Usage: ./server <name>" << endl;
        return 1;
    }

    CORBA::String_var server_name =
CORBA::string_dup(argv[1]);

    try
    {
        global_orb = CORBA::ORB_init(argc, argv);
    }
    catch (CORBA::Exception &ex)
    {
        cerr << "Could not initialize the ORB." << endl;
        cerr << "Exception info: " << ex << endl;
        return 1;
    }
    IT_TerminationHandler::set_signal_handler(
        termination_handler);
}
```

Example 69: Load balancing server

```
// Initialize the POA and POA Manager:
//
PortableServer::POAManager_var poa_manager;
try
{
    CORBA::Object_var poa_obj =

global_orb->resolve_initial_references("RootPOA");
    the_poa = PortableServer::POA::_narrow(poa_obj);
    poa_manager = the_poa->the_POAManager();
}
catch (CORBA::Exception &ex)
{
    cerr << "Could not obtain the RootPOA or the
POAManager."
        << endl;
    cerr << "Exception info: " << ex << endl;
    return 1;
}

1 // Create 2 StockMarketFeed objects
<server_name>:RR_Member1
// and<server_name>:RR_Member2.
strcpy(id1,server_name.in());
strcat(id1,":");
strcat(id1,"RR_Member1");
strcpy(id2,server_name.in());
strcat(id2,":");
strcat(id2,"RR_Member2");
StockServantFeedServant *stk_svnt1 =
    new StockServantFeedServant(id1);
StockServantFeedServant *stk_svnt2 =
    new StockServantFeedServant(id2);

2 // Resolve naming service and narrow to the interface
with IONA
// load balancing extensions, and get the object group
factory
//
CORBA::Object_var ins_obj;
IT_LoadBalancing::ObjectGroupFactory_var ogf_var;
try
{
    ins_obj =

global_orb->resolve_initial_references("NameService");
    it_ins_var =

IT_Naming::IT_NamingContextExt::_narrow(ins_obj);
```

Example 69: Load balancing server

```
3      ogf_var = it_ins_var->og_factory();
    }
    catch (CORBA::Exception &ex)
    {
        cerr << "Could not obtain or _narrow() reference
to "
            << "IT_Naming::IT_NamingContextExt " << endl
            << "interface. Is the Naming Service running?"
<< endl;
        cerr << "Exception info: " << ex << endl;
        return 1;
    }

    // Create a round robin object group and bind it in
the
    // naming service
    CORBA::String_var rr_id_str =
        CORBA::string_dup("StockFeedGroup");
    try
    {
4      rr_og_var =
ogf_var->create_round_robin(rr_id_str);
        nm = it_ins_var->to_name("StockSvc");
5      it_ins_var->bind_object_group(nm,rr_og_var);
    }
    catch (...)
    {
        // OK: assume other server created object group
and
        // bound it in NS
        rr_og_var = ogf_var->find_group(rr_id_str);
    }

    // Add the StockMarketFeed objects to the Object
Group:
6    try
    {
        IT_LoadBalancing::Member member_info;

        member_info.id = CORBA::string_dup(id1);
        member_info.obj = stk_svnt1->_this();
        rr_og_var->add_member(member_info);

        member_info.id = CORBA::string_dup(id2);
        member_info.obj = stk_svnt2->_this();
        rr_og_var->add_member(member_info);
    }
}
```

Example 69: Load balancing server

```
catch (CORBA::Exception &ex)
{
    cerr << "Could not add members " << id1 << " , "
        << id2 << endl;
    cerr << "Exception info: " << ex << endl;
    return 1;
}

// Start accepting requests
try
{
    poa_manager->activate();
    cout << "Server ready..." << endl;
    global_orb->run();
}
catch (CORBA::Exception &ex)
{
    cerr << "Could not activate the POAManager,
        or orb->run() failed."
        << endl;
    cerr << "Exception info: " << ex << endl;
    return 1;
}

return 0;
}
```

This server executes as follows:

1. Instantiates two `StockServantFeedServant` servants that implement the `StockMarketFeed` interface.
2. Obtains a reference to the initial naming context and narrows it to `IT_Naming::IT_NamingContextExt`.
3. Obtains an object group factory by calling `og_factory()` on the naming context.
4. Calls `create_round_robin()` on the object group factory to create a new group with the specified identifier. `create_round_robin()` returns a new object group in which objects are selected on a round-robin basis.
5. Calls `bind_object_group()` on the naming context and binds a specified naming service name to this group. When a client resolves this name, it receives a reference to one of the group's member objects, selected by the naming service in accordance with the group selection algorithm.

The enclosing `try` block should allow for the possibility that the group already exists, where `bind_object_group()` throws an exception of `CosNaming::NamingContext::AlreadyBound`. In this case, the `catch` clause calls `find_group()` in order to obtain the desired object group. `find_group()` is also useful in a distributed system, where objects must be added to an existing object group.

6. Activates two `StockMarketFeed` objects in the POA and adds them as members to the object group:
 - The server creates an IDL struct of type `IT_LoadBalancing::member`, and initializes its two members: a string that identifies the object within the group; and a `StockMarketFeed` object reference, created by invoking `_this()` on each servant.
 - The server adds the new member to the object group by calling `add_member()`.
7. Prepares to receive client requests by calling `run()` on the ORB.

Accessing Objects from a Client

All objects in an object group provide the same service to clients. A client that resolves a name in the naming service does not know whether the name is bound to an object group or a single object. The client receives a reference to one object only. A client program resolves an object group name just as it resolves a name bound to one object, using standard CORBA-compliant interfaces. For example, the stock market client's `main()` routine might look like this:

Example 70: *Accessing objects from an object group*

```
#include <iostream.h>
#include <omg/orb.hh>
#include <orbix/naming.hh>
#include "stock_demo.hh"

static CORBA::ORB_var global_orb = CORBA::ORB::_nil();

int
main(
    int argc,
    char *argv[]
)
{
    if (argc != 2) {
        cerr << "Usage: ./client <stock_symbol>" << endl;
        return 1;
    }

    CosNaming::NamingContextExt_var ins;

    try {
        global_orb = CORBA::ORB_init(argc, argv);

        CORBA::Object_var ins_obj =

global_orb->resolve_initial_references("NameService");
        ins =
CosNaming::NamingContextExt::_narrow(ins_obj);
    }
}
```

Example 70: *Accessing objects from an object group*

```
catch (CORBA::Exception &ex){
    cerr << "Cannot resolve/narrow the NameService
IOR."
        << endl;
    cerr << "Exception info: " << ex << endl;
    return 1;
}

StockDemo::StockMarketFeed_var stk_ref;
try {
    CORBA::Object_var stk_obj =
ins->resolve_str("StockSvc");
    stk_ref =
StockDemo::StockMarketFeed::_narrow(stk_obj);
}
catch (CORBA::Exception &ex) {
    cerr << "Could not resolve/narrow the stock_svc
IOR from "
        << "the Naming Service." << endl;
    cerr << "Exception info: " << ex << endl;
    return 1;
}

double curr_price;

try {
    curr_price = stk_ref->read_stock(argv[1]);
}
catch (StockDemo::StockSymbolNotFound &ex) {
    cerr << "Stock symbol not found: " << argv[1] <<
endl;
    cerr << "Try another stock symbol." << endl;
    return 1;
}
catch (CORBA::Exception &ex) {
    cerr << "Exception received: " << ex << endl;
    return 1;
}

cout << argv[1] << " stock price is " << curr_price <<
endl;
return 0;
}
```

Persistent State Service

The persistent state service (PSS) is a CORBA service for building CORBA servers that access persistent data.

Introduction to the Persistent State Service

Overview

PSS is tightly integrated with the IDL type system and the object transaction service (OTS). Orbix PSS implements the standard `CosPersistentState` module, and adds proprietary extensions in the `IT_PSS` module. PSS's close integration with OTS facilitates the development of portable applications that offer transactional access to persistent data such as a database system.

Programming with the PSS

Writing a CORBA application that uses PSS is a three-step process:

- Define the data in PSDL (persistent state data language), which is an extension of IDL, then run the IDL compiler on the PSDL files to generate C++ code.
- Write a server program that uses PSS to access and manipulate persistent data.
- Set PSS plug-in variables in the application's configuration as required.

Defining Persistent Data

When you develop an application with PSS, you describe datastore components in the persistent state definition language—PSDL—and save these in a file with a `.psdl` extension.

PSDL is a superset of IDL. Like IDL, PSDL is a declarative language, and not a programming language. It adds new keywords but otherwise conforms to IDL syntax conventions. A PSDL file can contain any IDL construct; and any local IDL operation can accept parameters of PSDL types.

Reserved keywords

The file `CosPersistentState.psd1` contains all PSDL type definitions, and is implicitly included in any PSDL specification. The following identifiers are reserved for use as PSDL keywords (asterisks indicate keywords reserved for use in future PSS implementations).

Avoid using any of the following keywords as user-defined identifiers:

```
as*
catalog*
factory
implements
key
of
primary
provides*
ref
scope*
storagehome
storagetype
stores*
strong*
```

Datastore Model

PSDL contains several constructs that you use to describe datastore components. These include:

- `storagetype` describes how data is organized in storage objects of that type.
- `storagehome` describes a container for storage objects. Each storage home is defined by a storage type and can only contain storage objects of that type. Storage homes are themselves contained by a datastore, which manages the data—for example a database, a set of files, or a schema in a relational database. A datastore can contain only one storage home of a given storage type.

Within a datastore, a storage home manages its own storage objects and the storage objects of all derived storage homes.

For example, the following two PSDL files describe a simple datastore with a single `Account` storage type and its `Bank` storage home:

Example 71: *Describing datastore components*

```
// in bank_demo_store_base.psdل
#include<BankDemo.idل>

module BankDemoStoreBase {
    abstract storagetype AccountBase {
        state BankDemo::AccountId account_id;
        state BankDemo::CashAmount balance;
    };

    abstract storagehome BankBase of AccountBase {
        key account_id;
        factory create(account_id, balance);
    };
};
```

Example 71: *Describing datastore components*

```
// in bank_demo_store.psd1

#include <BankDemo.idl>
#include <BankDemoStoreBase.psd1>

module BankDemoStore {
    storagetype Account implements
    BankDemoStoreBase::AccountBase
    {
        ref(account_id);
    };

    storagehome Bank of Account
    implements BankDemoStoreBase::BankBase
    {};
};
```

Abstract Types and Implementations

In the PSDL definitions shown previously, abstract types and their implementations are defined separately in two files:

- `BankDemoStoreBase.psd1` file defines the abstract storage type `AccountBase` and abstract storage home `BankBase`. Abstract storage types and abstract storage homes are abstract specifications, like IDL interfaces.
- `BankDemoStore.psd1` defines the storage type and storage home implementations for `AccountBase` and `BankBase` in `Account` storage type and `Bank` storage home, respectively.

A storage type implements one or more abstract storage types. Similarly, a storage home can implement any number of abstract storage homes. By differentiating abstract types and their implementations, it is possible to generate application code that is independent of any PSS implementation. Thus, it is possible to switch from one implementation to another one without recompiling and relinking.

Given the separation between abstract types and their implementations, the IDL compiler provides two switches for processing abstract and concrete definitions:

-psdl compiles abstract definitions. For example:

```
idl -psdl bank_demo_store_base.psd1
```

The IDL compiler generates a C++ abstract base class for each abstract `storagetype` and abstract `storagehome` that is defined in this file.

-pss_r generates C++ code that maps concrete PSDL constructs to relational and relational-like database back-end drivers. For example, given the command:

```
idl -pss_r bank_demo_store.psd1
```

The IDL compiler generates C++ classes for each `storagetype` and `storagehome` that is defined in this file.

Note: If you maintain all PSDL code in a single file, you should compile it only with the `-pss_r` switch.

Defining Storage Objects

A storage object can have both state and behavior. A storage object's abstract storage type defines both with state members and operations, respectively.

Syntax

The syntax for an abstract storage type definition is similar to the syntax for an IDL interface; unlike an interface, however, an abstract storage type definition cannot contain constants or type definitions.

You define an abstract storage type with this syntax:

Example 72: *Syntax for defining an abstract storage type*

```
abstract storagetype abstract-storagetype-name
    [: base-abstract-storage-type[, ...]
    {
        [ operation-spec; ]...
        [ state-member-spec; ]...
    };
```

For example:

```
abstract storagetype AccountBase {
    state BankDemo::AccountId account_id;
    state BankDemo::CashAmount balance;
};
```

The following sections discuss syntax components in greater detail.

Inheritance: As with interfaces, abstract storage types support multiple inheritance from base abstract storage types, including diamond-shape inheritance. It is illegal to inherit two members (state or operation) with the same name.

State members: A storage object's state members describe the object's data; you can qualify a state member with the `readonly` keyword. You define a state member with the following syntax:

```
[readonly] state type-spec member-name;
```

For each state member, the C++ mapping provides accessor functions that get and set the state member's value ([see page 405](#)).

A state member's type can be any IDL type, or an abstract storage type reference.

Operations: Operations in an abstract storage type are defined in the same way as in IDL interfaces. Parameters can be any valid IDL parameter type or abstract storage type reference.

Inherited StorageObject operations

All abstract storagetypes implicitly inherit from `CosPersistentState::StorageObject`:

```
module CosPersistentState {  
  
    // ...  
    native StorageObjectBase;  
  
    abstract storagetype StorageObject {  
        void destroy_object();  
        boolean object_exists();  
        Pid get_pid();  
        ShortPid get_short_pid();  
        StorageHomeBase get_storage_home();  
    };  
};
```

You can invoke `StorageObject` operations on any incarnation of a storage object; they are applied to the storage object itself:

destroy_object() destroys the storage object.

object_exists() returns true if the incarnation represents an actual storage object.

get_pid() and **get_short_pid()** return the storage object's `pid` and `short-pid`, respectively.

get_storage_home() returns the storage home instance that manages the target storage object instance.

Forward declarations

As with IDL interface definitions, PSDL can contain forward declarations of abstract storage types. The actual definition must follow later in the PSDL specification.

Defining Storage Homes

You define an abstract storage home with an `abstract storagehome` definition:

```
abstract storagehome storagehome-name of  
    abstract-storage-type  
{  
    [ key-specification ]  
    [ factory operation-name( state-member[,...] ); ]  
};
```

For example, the following PSDL defines abstract storage home BankBase of storage type AccountBase:

Example 73: *Defining an abstract storage home*

```
abstract storagehome BankBase of AccountBase
{
    key account_id;
    factory create(account_id, balance);
};
```

A storage home lacks state but it can have behavior, which is described by operations that are defined in its abstract storage homes. For example, you locate and create a storage object by calling operations on the storage home where this object is stored.

Inheritance from interface StorageHomeBase

All storage home instances implicitly derive from local interface CosPersistentState::StorageHomeBase:

```
module CosPersistentState {
    exception NotFound {};
    native StorageObjectBase;

    // ...
    local interface StorageHomeBase {

        StorageObjectBase
        find_by_short_pid(
            in ShortPid short_pid
        ) raises (NotFound);
    };
};
```

find_by_short_pid() looks for a storage object with the given short pid in the target storage home. If the search fails, the operation raises exception CosPersistentState::NotFound.

Keys

An abstract storage home can define one key. A key is composed from one or more state members that belong to the storage home's abstract storage type, either directly or through inheritance. This key gives the storage home a unique identifier for the storage objects that it manages.

Two IDL types are not valid for use as key members: valuetype and struct.

A key declaration implicitly declares a pair of finder operations; for more information, [see page 363](#).

Simple Keys

A simple key is composed of a single state member. You declare a simple key as follows:

```
key key-name (state-member);
```

For example, the PSDL shown earlier defines abstract storage home `BankBase` for storage objects of abstract type `AccountBase`. This definition can use state member `account_id` to define a simple key as follows:

```
key accno(account_id);
```

If the key's name is the same as its state member, you can declare it in this abbreviated form:

```
key account_id;
```

Composite Keys

A composite key is composed of multiple state members. You declare a composite key as follows:

```
key key-name (state-member, state-member[, ... ])
```

A composite key declaration must specify a key name. The types of all state members must be comparable. The following types are comparable:

- integral types: `octet`, `short`, `unsigned short`, `long`, `unsigned long`, `long long`, `unsigned long long`
- fixed types
- `char`, `wchar`, `string`, `wstring`
- `sequence<octet>`
- `struct` with only comparable members

Finder operations

A key declaration is equivalent to the declaration of two PSDL finder operations that use a given key to search for a storage object among the storage objects that are managed directly or indirectly by the target storage home:

find_by_key_name() returns an incarnation of the abstract storage home's abstract storage type:

```
abstract-storage-type find_by_key_name(parameter-list)  
    raises (CosPersistentState::NotFound);
```

find_ref_by_key_name() returns a reference to this storage object:

```
ref<abstract-storage-type> find_ref_by_key_name(parameter-list);
```

Both operations take a *parameter-list* that is composed of `in` parameters that correspond to each state member in the key declaration, listed in the same order. If a storage object with the given key is not found, `find_by_key_name()` raises the `CosPersistentState::NotFound` exception, and `find_ref_by_key_name()` returns a `NULL` reference.

For example, given the following abstract storage type and storage home definitions:

```
abstract storagetype AccountBase {
    state BankDemo::AccountId account_id;
    state BankDemo::CashAmount balance;
};

abstract storagehome Bank of AccountBase {
    key accno(account_id);
    // ...
};
```

The `accno` key declaration implicitly yields these two PSDL operations:

```
Account find_by_accno(in BankDemo::AccountId)
    raises (CosPersistentState::NotFound);

ref<Account> find_ref_by_accno(in BankDemo::AccountId);
```

Finder operations are polymorphic. For example, the `find_by_accno` operation can return a `CheckingAccount` that is derived from `Account`.

Operations

Each parameter of a local operation can be of a valid IDL parameter type, or of an abstract PSDL type.

Factory operations

In the PSDL shown earlier, abstract storage home `BankBase` is defined with the `factory create` operation. This operation provides a way to create `Account` objects in a bank, given values for `account_id` and `balance`.

```
abstract storagehome Bank of AccountBase {
    key accno(account_id);
    factory create(account_id, balance);
};
```

Each parameter that you supply to a factory create operation must be the name of a state member of the abstract storage home's abstract storage type, including inherited state members.

The definition of a factory operation is equivalent to the definition of the following operation:

```
abstract-storage-type factory-op-name(parameter-list);
```

where *parameter-list* is composed of `in` parameters that correspond to each state member in the factory operation declaration, listed in the same order.

For example, given this factory declaration:

```
abstract storagetype AccountBase {
    state BankDemo::AccountId account_id;
    state BankDemo::CashAmount balance;
};

abstract storagehome Bank of AccountBase {
    // ...
    factory create(account_id, balance);
};
```

The `create` factory declaration implicitly yields this operation, which uses conventional IDL-to-C++ mapping rules:

```
Account create(
    in BankDemo::AccountId account_id,
    in BankDemo::CashAmount balance
);
```

Inheritance

An abstract storage home can inherit from one or more abstract storage homes, and support diamond-shape inheritance. The following constraints apply to a base abstract storage home:

- The base abstract storage homes must already be defined.
- The base abstract storage homes must use the same abstract storage type or base abstract storage type as the derived abstract storage home.
- An abstract storage home cannot inherit two operations with the same name.

Forward declarations

As with IDL interface definitions, PSDL can contain forward declarations of abstract storage homes.

Implementing Storage Objects

A storage type implements one or more abstract storage types, and can inherit from one other storage type. Storage type implementations are defined as follows:

Example 74: *Syntax for defining storage type implementations*

```
storagetype storagetype-name [: storagetype-name ]
    implements abstract-storagetype[, abstract-storagetype]...
{
    [ state-member-spec; ]...
    [ ref(state-member[, state-member]...) ]
};
```

The implemented abstract storage type *abstract_storage_type* must specify a previously defined abstract storage type.

State members

A storage type can define state members; these state members supplement any state members in the abstract storage types that it implements, or that it inherits from other implementations. You define a state member with the following syntax:

```
[readonly] state type-spec member-name;
```

Reference representation

A storage type can define a reference representation that serves as a unique identifier for storage objects in a storage home of that storage type. A storage type without any base storage type can define a single reference representation, which is composed of one or more state members. For example:

```
storagetype Account implements
    BankDemoStoreBase::AccountBase
{
    ref(account_id);
};
```

The state members that compose a reference representation must be defined either in:

- One of the abstract storagetypes that this storage type directly implements
- The current storage type

Implementing Storage Homes

A storage home implements one or more previously defined abstract storage homes with this syntax:

Example 75: *Syntax for defining a storage home implementations*

```
storage-home storagehome-name[ : storagehome-name]
  of storagetype [ implements abstract-storagehome[,...] ]
{
  [primary-key-spec];
};
```

A storage home specification must include these elements:

- A storage type that derives from the base storage home's storage type. The storage home's storage type must implement the abstract storage type of each of the implemented abstract storage homes.
- Either inherits an existing storage home, or implements one or more existing abstract storage home.

Inheritance

A storage home can inherit from a previously defined storage home. The following constraints apply:

- The storage type of the base storage home must be a base of the storage home's own storage type.
- Two storage homes in a storage home inheritance tree cannot have the same storage type.

For example, the following specification is not legal:

```
storagetype A { /* ... */ };
storagetype B : A { /* ... */ };
storagehome H of A { };
storagehome H2 of B : H { };
storagehome H3 of B : H { }; // error -- B is already
  storagetype
                                // of another sub-storage-home
  of H
```

Primary key declaration

A primary key declaration specifies a distinguished key, as implemented in relational systems. You can define a primary key in any storage home without a base storage home.

You can define a primary key in two ways:

- `primary key key-spec`, where *key-spec* denotes a key that is declared in one of the implemented abstract storagehomes.
- `primary key ref` tells the PSS implementation to use the state members of the reference representation as the primary key.

Accessing Storage Objects

You access a storage object through its language-specific implementation, or storage object *incarnation*. A storage object incarnation is bound to a storage object in the datastore and provides direct access to the storage object's state. Thus, updating a storage object incarnation also updates the corresponding storage object in the datastore.

Likewise, to use a storage home, you need a programming language object, or storage home *instance*.

To access a storage object, a server first obtains a logical connection between itself and the datastore that contains this storage object's storage home. This logical connection, or *session*, can offer access to one or more datastores.

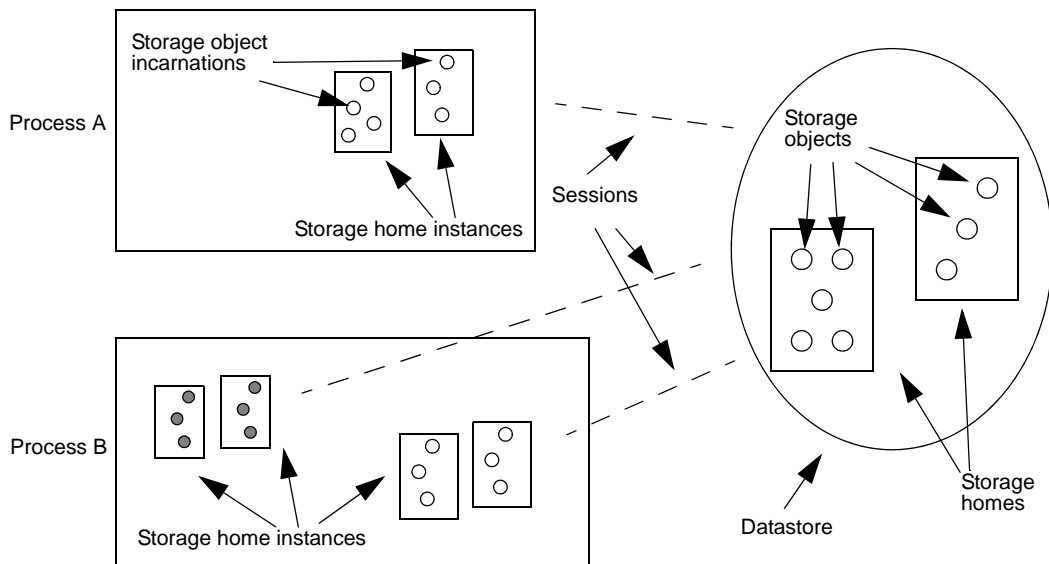

Figure 40: A server process uses sessions to establish a logical connection with a datastore and its contents

Creating Transactional Sessions

PSS provides a local connector object that you use to create sessions. Because PSS is designed for use in transactional servers, Orbix provides its own session manager, which automatically creates transactional sessions that can be associated with transactions. You can also manage transactional sessions explicitly.

Procedure

In either case, you create transactional sessions in these steps:

-
- 1 Get a reference to the transaction service's current object by calling `resolve_initial_references("TransactionCurrent")` on the ORB, then narrow the returned reference to a `CosTransactions::Current` object.
-

- 2 Get a reference to a connector object by calling `resolve_initial_references("PSS")` on the ORB, then narrow the returned reference to a connector object:
 - `IT_PSS::Connector` object to use an Orbix `SessionManager`.
 - `CosPersistentState::Connector` to use standard PSS transactional sessions.
-

- 3 Create storage object and storage home factories and register them with a `Connector` object. This allows PSS to create storage object incarnations and storage home instances in the server process, and thereby enable access to the corresponding datastore objects.

For each PSDL storage home and storage object implementation, the IDL compiler, using the `-pss_r` switch, generates a factory creation and registration operation. For example, given a PSDL storage home definition of `BankDemoStore::Bank`, you can instantiate its storage home factory as follows:

```
CosPersistentState::StorageHomeFactory* bank_factory =
    new IT_PSS_StorageHomeFactory(BankDemoStore::Bank);
```

- 4 After registering factories with the connector, the connector assumes ownership of the factories. The server code should call `_remove_ref()` on each factory object reference to avoid memory leaks.
-
- 5 Create transactional sessions. You can do this in two ways:
 - Create an Orbix `SessionManager`, which creates and manages the desired number of sessions.
 - Create standard PSS `TransactionalSession` objects.
-
- 6 Associate sessions with transactions. How you do so depends on whether you create sessions with a `SessionManager` or with standard PSS operations:

- You associate an Orbix SessionManager's sessions with transactions through `IT_PSS::TxSessionAssociation` objects.
- You associate standard transactional sessions with transactions through the `TransactionalSession` object's `start()` operation.

Example 76 shows how a server can implement steps 1-4. This code is valid whether you use an Orbix SessionManager or a standard PSS `TransactionalSession`.

Example 76: *Creating a transactional session*

```
int
main(int argc, char** argv)
{
    // ...
    try
    {
        // Initialise the ORB as configured in the IMR

        cout << "Initializing the ORB" << endl;
        global_orb = CORBA::ORB_init(argc, argv,
            "demos.pss.bank");

        CORBA::Object_var obj =
        global_orb->resolve_initial_references("TransactionCur
            rent");

        CosTransactions::Current_var tx_current =
        IT_PSS::Connector::_narrow(obj);
        assert(!CORBA::is_nil(tx_current));

        CORBA::Object_var obj =
        global_orb->resolve_initial_references("PSS");

        IT_PSS::connector_var connector =
        IT_PSS::Connector::_narrow(obj);
        assert(!CORBA::is_nil(connector));

        // Create and register storage object and
        // storage home factories

        CosPersistentState::StorageObjectFactory
        *acct_factory = new
        IT_PSS::StorageObjectFactory<BankDemoStore::Account>;

        CosPersistentState::StorageHomeFactory *bank_factory
        = new IT_PSS::StorageHomeFactory<BankDemoStore::Bank>;

        connector->register_storage_object_factory(
            BankDemoStore::_tc_Account->id(),
            acct_factory);

        connector->register_storage_home_factory(
            BankDemoStore::_tc_Bank->id(),
            bank_factory);
    }
}
```

Example 76: *Creating a transactional session*

```
// after registration, connector owns factory objects,  
// so remove factory references from memory  
  
acct_factory->_remove_ref();  
bank_factory->_remove_ref();  
  
// ...  
// continuation depends on whether you use Orbix  
SessionManager  
// or PSS TransactionalSessions  
//...
```

The sections that follow describe the different ways to continue this code, depending on whether you use a SessionManager or standard PSS transactional sessions.

Using the SessionManager	page 371
Managing Transactional Sessions	page 376

Using the SessionManager

After you create and register storage object and storage home factories, you create a SessionManager and associate transactions with its sessions as follows:

- 1 Set a list of parameters for the SessionManager to be created, in a `CosPersistentState::ParameterList`. At a minimum, the parameter list specifies the `Resource` that sessions connect to—for example, a Berkeley DB environment name. It can also specify the number of sessions that are initially created for the SessionManager, and whether to add sessions when all sessions are busy with requests. [Table 22 on page 373](#) describes all parameter settings.
- 2 Create a SessionManager by calling `it_create_session_manager()` on the Orbix connector. The SessionManager always creates at least two transactional sessions:
 - A shared read-only session for read-only non-transactional requests.
 - A pool of read-write serializable transactional sessions for write requests, and for any request that is executed in the context of a distributed transaction.
- 3 Create an association object `IT_PSS::TxSessionAssociation` to associate the SessionManager and the transaction.
- 4 Use the association object to perform transactional operations on the datastore's storage objects.

Example 77 implements these steps:

Example 77: *Creating a SessionManager*

```
// Create SessionManager with one read-only
read-committed
// multi-threaded transactional session and one
read-write
// serializable single-threaded transactional session

CosPersistentState::ParameterList parameters(2);
parameters.length(2);
parameters[0].name = CORBA::string_dup("to");
parameters[0].val <<= CORBA::Any::from_string("bank",
true);
parameters[1].name = CORBA::string_dup("single
writer");
parameters[1].val <<= CORBA::Any::from_boolean(true);

IT_PSS::SessionManager_var session_mgr =
connector->it_create_session_manager(parameters);

// use the shared read-only session
IT_PSS::TxSessionAssociation association(
session_mgr.in(),
CosPersistentState::READ_ONLY,
CosTransactions::Coordinator::_nil());

// show balances in all accounts
// The query API is proprietary; it is similar to JDBC

IT_PSS::Statement_var statement =
association.get_session_nc()->it_create_statement();

IT_PSS::ResultSet_var result_set =
statement->execute_query(
"select ref(h) from PSDL:BankDemoStore/Bank:1.0
h");

cout << "Listing database: account id, balance" <<
endl;
BankDemoStore::AccountBaseRef account_ref;
CORBA::Any_var ref_as_any;
while (result_set->next())
{
ref_as_any = result_set->get(1);
CORBA::Boolean ok = (ref_as_any >>= account_ref);
assert(ok);
cout << "
"
<< account_ref->account_id()
<< ", $" << account_ref->balance()
<< endl;
}

result_set->close();

association.suspend();
// ...
return 0;
}
```

Setting SessionManager parameters

You supply parameters to `it_create_session_manager()` through a `CosPersistentState::ParameterList`, which is defined as a sequence of `Parameter` types. Each `Parameter` is a struct with `name` and `val` members:

- `name` is a string that denotes the parameter type.
- `val` is an `Any` that sets the value of `name`.

The parameter list must specify the `Resource` that sessions connect to—for example, an ODBC datasource name or Oracle database name. [Table 22](#) describes all parameter settings

Table 22: *SessionManager parameters*

Parameter name	Type	Description
<code>to</code>	<code>string</code>	Identifies the datastore to connect to. For example with PSS/DB, it will be an environment name. You must set this parameter.
<code>rw pool size</code>	<code>long</code>	Initial size of the pool of read-write transactional sessions managed by the session manager. The value must be between 1 and 1000, inclusive. The default value is 1.
<code>grow pool</code>	<code>boolean</code>	If set to <code>TRUE</code> , specifies to create a new session to process a new request when all read-write transactional sessions are busy. A value of <code>FALSE</code> , specifies to wait until a read-write transactional session becomes available. The default value is <code>FALSE</code> .
<code>single writer</code>	<code>boolean</code>	Can be set to <code>TRUE</code> only if <code>rw pool size</code> is 1. In this case, specifies to create a single read-write transactional session that allows only one writer at a time. The default value is <code>FALSE</code> .
<code>replicas</code>	<code>IT_PSS::DynamicReplicaSeq</code>	List of references to all active replicas in the replica group. This parameter is used only when replication is required.

Creating a SessionManager

You create a SessionManager by calling `it_create_session_manager()` on the Orbix connector. `it_create_session_manager()` takes a single `ParameterList` argument (see [page 373](#)), and is defined in the `IT_PSS::Connector` interface as follows:

```
module IT_PSS {
    // ...
    local interface Connector :
    CosPersistentState::Connector
    {
        SessionManager
        it_create_session_manager(
            in CosPersistentState::ParameterList
            parameters);
    };
}
```

Associating a transaction with a session

The association object `IT_PSS::TxSessionAssociation` associates a transaction with a session that is managed by the SessionManager. You create an association object by supplying it with a SessionManager and the access mode. The `CosPersistentState` module defines two `AccessMode` constants: `READ_ONLY` and `READ_WRITE`.

The `IT_PSS::TxSessionAssociation` interface defines two constructors for a `TxSessionAssociation` object:

Example 78: *TxSessionAssociation* constructors

```
namespace IT_PSS {
    //...
    class TxSessionAssociation {
    public:

        TxSessionAssociation(
            SessionManager_ptr          session_mgr,
            CosPersistentState::AccessMode access_mode
        ) throw (CORBA::SystemException);

        TxSessionAssociation(
            SessionManager_ptr          session_mgr,
            CosPersistentState::AccessMode access_mode,
            CosTransactions::Coordinator_ptr
            tx_coordinator
        ) throw (CORBA::SystemException);

        ~TxSessionAssociation()
        throw (CORBA::SystemException);
        // ...
    };
}
```

The first constructor supplies only the session manager and access mode. This constructor uses the default coordinator object that is associated with the current transaction (`CosTransactions::Current`). The second constructor lets you explicitly specify a coordinator; or to specify no coordinator by supplying `_nil()`. If you specify `_nil()`, the association uses the shared transaction that is associated with the shared read-only session; therefore, the access mode must be `READ_ONLY`.

A new association is initially in an active state—that is, it allows transactions to use the session to access storage objects. You can change the association's state by calling `suspend()` or `end()` operations on it (see page 375).

Association object operations

An association object has several operations that are defined as follows:

Example 79: *Association object operations*

```
namespace IT_PSS {
    // ...
    class TxSessionAssociation{
    public:
        // ...
        TransactionalSession_ptr get_session_nc
        const throw();

        CosTransactions::Coordinator_ptr
        get_tx_coordinator_nc()
        const throw();

        void suspend()
        throw (CORBA::SystemException);

        void end(CORBA::Boolean success = true)
        throw (CORBA::SystemException);
    };
};
```

get_session_nc() returns the session for this association object. After you obtain the session, you can access storage objects in the datastore that this session connects to.

get_tx_coordinator_nc() returns the coordinator of this association's transaction.

suspend() suspends a session-Resource association. This operation can raise two exceptions:

- `PERSIST_STORE`: there is no active association
- `INVALID_TRANSACTION`: The given transaction does not match the transaction of the Resource actively associated with this session.

end() terminates a session-Resource association. The `end` operation raises the standard exception `PERSIST_STORE` if there is no associated Resource, and `INVALID_TRANSACTION` if the given transaction does not match the transaction of the Resource associated with this session. If the `success` parameter is `FALSE`, the Resource is rolled back immediately. Like `refresh()`, `end()` invalidates direct references to incarnations' data members.

A Resource can be prepared or committed in one phase only when it is not actively associated with any session. If asked to prepare or commit in one phase when still in use, the Resource rolls back. A Resource (provided by the PSS implementation) ends any session-Resource association in which it is involved when it is prepared, committed in one phase, or rolled back.

Using an association to access storage objects

You can use an association object to access the data in storage objects. The example shown earlier (see page 371) queries the data in all Account storage objects in the Bank storage home. In order to obtain data from a given storage object, you typically follow this procedure:

1. Create an association between a session manager and the current transaction.
2. Call `get_session_nc()` on the association to retrieve the session manager's current session.
3. Call `find_storage_home()` on the session to retrieve the storage home.
4. Use the storage home to access the storage objects that it maintains.

The methods used to retrieve and access the storage objects are left up to the developer to implement. The most basic way is to use the `find_by_pid()` and `find_by_short_pid()` operations provided by the API. This does not stop the developer from providing implementation specific methods of to locate and manipulate storage objects.

Managing Transactional Sessions

The previous section shows how to use the Orbix SessionManager to create and manage transactional sessions. The Orbix SessionManager is built on top of the `CosPersistentState::TransactionalSession` interface. You can use this interface to manage transactional sessions directly.

Note: PSS also provides the `CosPersistentState::Session` interface to manage basic sessions for file-like access. This interface offers only non-transactional functionality whose usefulness is limited to simple applications; therefore, it lies outside the scope of this discussion, except insofar as its methods are inherited by `CosPersistentState::TransactionalSession`.

After you create and register storage object and storage home factories, you create a session and associate transactions with it as follows:

1. Create a `TransactionalSession` by calling `create_transactional_session()` on a `Connector` object.
2. Activate the transactional session by calling `start()` on it. The transactional session creates a new `CosTransactions::Resource`, and registers it with the transaction.
For more information about `CosTransactions::Resource` objects, see the *CORBA OTS Programmers Guide*.
3. Use the session-Resource association to perform transactional operations on the datastore's storage objects.

Creating a transactional session

Sessions are created through `Connector` objects. A `Connector` is a local object that represents a given PSS implementation.

Each ORB-implementation provides a single instance of the local `Connector` interface, which you obtain through `resolve_initial_references("PSS")` then narrowing the returned reference to a `CosPersistentState::Connector` object. You use the `Connector` object to create a `TransactionalSession` object by calling `create_transactional_session()` on it:

Example 80: *Creating a TransactionalSession object*

```
module CosPersistentState {
    // ...

    // forward declarations
    local interface TransactionalSession;

    // ...

    struct Parameter
    {
        string name;
        any val;
    };

    typedef sequence<Parameter> ParameterList;

    local interface Connector
    {
        // ...

        TransactionalSession create_transactional_session(
            in AccessMode          access_mode,
            in IsolationLevel      default_isolation_level,
            in EndOfAssociationCallback callback,
            in TypeId              catalog_type_name,
            in ParameterList       additional_parameters);
    };
};
```

Example 80: Creating a TransactionalSession object

```
};  
// ...  
};
```

The parameters that you supply to `create_transactional_session()` define the new session's behavior:

- The access mode for all `Resource` objects to be created by the session. The `CosPersistentState` module defines two `AccessMode` constants:
 - ◆ `READ_ONLY`
 - ◆ `READ_WRITE`
- The default isolation level for all `Resource` objects to be created by the session. The `CosPersistentState` module defines four `IsolationLevel` constants:
 - ◆ `READ_UNCOMMITTED`
 - ◆ `READ_COMMITTED`
 - ◆ `REPEATABLE_READ`
 - ◆ `SERIALIZABLE`
- A callback object to invoke when a session-`Resource` association ends (see page 378).
- A `ParameterList` that specifies the datastore to connect to, and optionally other session characteristics (see page 378).

Note:The `catalog_type_name` parameter is currently not supported. Set it to an empty string.

End-of-association callbacks

When a session-`Resource` association ends, the session might not become available immediately. For example, if the session is implemented with an ODBC or JDBC connection, the PSS implementation needs this connection until the `Resource` is committed or rolled back.

A session pooling mechanism might want to be notified when PSS releases a session. You can do this by passing a `EndOfAssociationCallback` local object to the `Connector::create_transactional_session` operation:

```
module CosPersistentState {  
    // ...  
    local interface EndOfAssociationCallback {  
        void released(in TransactionalSession session);  
    };  
};
```

ParameterList settings

You set session parameters in a `ParameterList`, which is a sequence of `Parameter` types. Each `Parameter` is a struct with `name` and `val` members:

name is a string that denotes the parameter type.

val is an `any` that sets the value of `name`.

The parameter list must specify the `Resource` that sessions connect to—for example, a Berkeley DB environment name. [Table 23](#) describes all parameter settings

Table 23: *ParameterList* settings for a *TransactionalSession*

Parameter name	Type	Description
<code>to</code>	<code>string</code>	Identifies the datastore to connect to. For example with PSS/DB, it will be an environment name; with PSS/ODBC a datasource name; with PSS/Oracle, an Oracle database name. You must set this parameter.
<code>concurrent</code>	<code>boolean</code>	If set to <code>TRUE</code> , the session can be used by multiple concurrent threads. The default value is <code>FALSE</code> .
<code>single writer</code>	<code>boolean</code>	Can be set to <code>TRUE</code> only if this session is the only session that writes to this database. A value of <code>TRUE</code> eliminates the risk of deadlock; the cache can remain unchanged after a commit. The default value is <code>FALSE</code> .
<code>replicas</code>	<code>IT_PSS::DynamicReplicaSeq</code>	List of references to all active replicas in the replica group. This parameter is used only when replication is required.

Activating a transactional session

When you create a transactional session, it is initially in an inactive state—that is, the session is not associated with any `Resource`. You associate the session with a `Resource` by calling `start()` on it, supplying the name of a transaction's coordinator object ([see page 381](#)). This function associates the session with a `Resource`, and registers the `Resource` with the coordinator's transaction.

A transactional session is associated with one `Resource` object (a datastore transaction), or with no `Resource` at all. During its lifetime, a session-`Resource` association can be in one of three states—active, suspended, or ending—as shown in Figure 41:

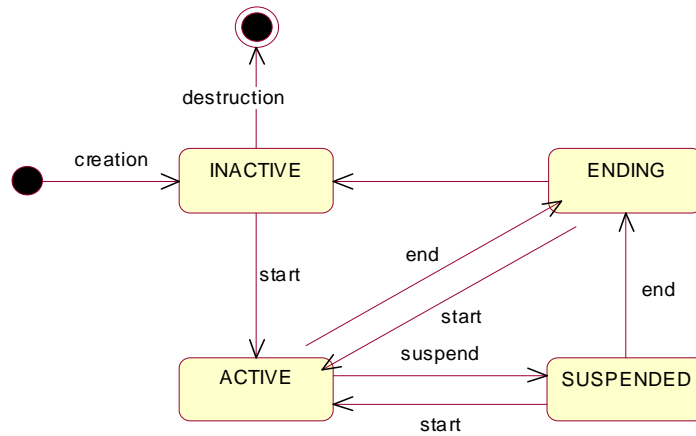

Figure 41: Transactional session states

The state members of a storage object's incarnation are accessible only when the transactional session has an active association with a `Resource`.

Typically, a `Resource` is associated with a single session for its entire lifetime. However, with some advanced database products, the same `Resource` can be associated with several sessions, possibly at the same time.

The `TransactionalSession` interface has this definition:

```

module CosPersistentState {

    // ...
    typedef short IsolationLevel;
    const IsolationLevel READ_UNCOMMITTED = 0;
    const IsolationLevel READ_COMMITTED = 1;
    const IsolationLevel REPEATABLE_READ = 2;
    const IsolationLevel SERIALIZABLE = 3;

    interface TransactionalSession : Session {

        readonly attribute IsolationLevel
        default_isolation_level;

        typedef short AssociationStatus;
        const AssociationStatus NO_ASSOCIATION = 0;
        const AssociationStatus ACTIVE = 1;
        const AssociationStatus SUSPENDED = 2;
        const AssociationStatus ENDING = 3;
    }
}
  
```

```

        void start(in CosTransactions::Coordinator
transaction);
        void suspend(
            in CosTransactions::Coordinator transaction
        );
        void end(
            in CosTransactions::Coordinator
transaction,
            in boolean success
        );

        AssociationStatus get_association_status();
        CosTransactions::Coordinator get_transaction();
        IsolationLevel
            get_isolation_level_of_associated_resource();
    };
};

```

Managing a transactional session

The `TransactionalSession` interface provides a number of functions to manage a transactional session.

start() activates a transactional session. If the session is new, it performs these actions:

- Creates a new `Resource` and registers it with the given transaction.
- Associates itself with this `Resource`.

If the session is already associated with a `Resource` but is in suspended state, `start()` resumes it.

suspend() suspends a session-`Resource` association. This operation can raise two exceptions:

- `PERSIST_STORE`: there is no active association
- `INVALID_TRANSACTION`: The given transaction does not match the transaction of the `Resource` actively associated with this session.

end() terminates a session-`Resource` association. If its `success` parameter is `FALSE`, the `Resource` is rolled back immediately. Like `refresh()`, `end()` invalidates direct references to the data members of incarnations.

This operation can raise one of the following exceptions

- `PERSIST_STORE`: There is no associated `Resource`
- `INVALID_TRANSACTION`: The given transaction does not match the transaction of the `Resource` associated with this session

A `Resource` can be prepared or committed in one phase only if it is not actively associated with any session. If asked to prepare or commit in one phase when still in use, the `Resource` rolls back. A

Resource ends any session-Resource association in which it is involved when it is prepared, committed in one phase, or rolled back.

Note:In XA terms, `start()` corresponds to `xa_start()` with either the `TMNOFLAGS`, `TMJOIN` or `TMRESUME` flag. `end` corresponds to `xa_end()` with the `TMSUCCESS` or the `TMFAIL` flag. `suspend` corresponds to `xa_end()` with the `TMSUSPEND` or `TMSUSPEND | TMMIGRATE` flag.

get_association_status() returns the status of the association (if any) with this session. The association status can be one of these `AssociationStatus` constants:

`NO_ASSOCIATION`
`ACTIVE`
`SUSPENDED`
`ENDING`

See [“Activating a transactional session” on page 379](#) for more information about a transactional session’s different states.

get_transaction() returns the coordinator of the transaction with which the `Resource` associated with this session is registered. `get_transaction` returns a `nil` object reference when the session is not associated with a `Resource`.

When data is accessed through a transactional session that is actively associated with a `Resource`, a number of undesirable phenomena can occur:

- **Dirty reads:** A dirty read occurs when a `Resource` is used to read the uncommitted state of a storage object. For example, suppose a storage object is updated using `Resource 1`. The updated storage object’s state is read using `Resource 2` before `Resource 1` is committed. If `Resource 1` is rolled back, the data read with `Resource 2` is considered never to have existed.
- **Nonrepeatable reads:** A nonrepeatable read occurs when a `Resource` is used to read the same data twice but different data is returned by each read. For example, suppose `Resource1` is used to read the state of a storage object. `Resource2` is used to update the state of this storage object and `Resource2` is committed. If `Resource1` is used to reread the storage object’s state, different data is returned.

The degree of an application's exposure to these occurrences depends on the isolation level of the `Resource`. The following isolation levels are defined:

Table 24: *Isolation levels*

Isolation level	Exposure risk
READ_UNCOMMITTED	Dirty reads and the nonrepeatable reads
READ_COMMITTED	Only nonrepeatable reads
SERIALIZABLE	None

Note: Isolation level `REPEATABLE_READ` is reserved for future use.

`get_isolation_level_of_associated_resource()` returns the isolation level of the `Resource` associated with this session. If no `Resource` is associated with this session, the operation raises the standard exception `PERSIST_STORE`.

`resource_isolation_level` (read-only attribute) returns the isolation level of the `Resource` objects created by this session.

Basic session management operations

The `CosPersistentState::TransactionalSession` interface inherits a number of operations (via `CosPersistentState::Session`) from the `CosPersistentState::CatalogBase` interface. `CatalogBase` operations provide access to a datastore's storage homes and storage objects; it also provides several memory-management operations:

```
module CosPersistentState {
  interface CatalogBase {
    readonly attribute AccessMode access_mode;

    StorageHomeBase
    find_storage_home(in string storage_home_type_id)
      raises (NotFound);

    StorageObjectBase
    find_by_pid(in Pid the_pid) raises (NotFound);

    void flush();
    void refresh();
    void free_all();
    void close();
  };
  // ...
}
```

```

local interface Session : CatalogBase {};

interface TransactionalSession : Session {
    // ...
};
};

```

find_storage_home() returns a storage home instance that matches the supplied storagehome ID. If the operation cannot find a storage home, it raises a `NotFound` exception.

find_by_pid() searches for the specified storage object among the storage homes that are provided by the target session. If successful, the operation returns an incarnation of the specified storage object; otherwise, it raises the exception `NotFound`.

flush() writes to disk any cached modifications of storage object incarnations that are managed by this session. This operation is useful when an application creates a new storage object or updates a storage object, and the modification is not written directly to disk. In this case, you can call `flush()` to rid the cache of “dirty” data.

refresh() refreshes any cached storage object incarnations that are accessed by this session. This operation is liable to invalidate any direct reference to a storage object incarnation’s data member.

free_all() sets to 0 the reference count of all PSDL storage objects that have been incarnated for the given session.

PSDL storage object instances are reference-counted by the application. Freeing references can be problematic for storage objects that hold references to other storage objects. For example, if storage object A holds a reference to storage object B, A’s incarnation owns a reference count of B’s incarnation. When storage objects form a cyclic graph, the corresponding instances own reference count of each other. For example, the following PSDL storage type definition contains a reference to itself:

```

abstract storagetype Person {
    readonly state string full_name;
    state ref<Person> spouse;
};

```

When a couple is formed, each `Person` incarnation maintains the other `Person`’s incarnation in memory. Therefore, the cyclic graph can never be completely released even if you correctly release all reference counts. In this case, the application must call `free_all()`.

close() terminates the session. When the session is closed, it is also flushed. If the session is associated with one or more transactions (see below) when `close()` is called, these transactions are marked as roll-back only.

Getting a Storage Object Incarnation

After you have an active session, you use this session to get a storage home; you can obtain from this storage home incarnations of its storage objects. You can then use these incarnations to manipulate the actual storage object data.

To get a storage home, call `find_storage_home()` on the session. You narrow the result to the specific storage home type.

Call one of the following operations on the storage home to get the desired storage object incarnation:

- One of the find operations that are generated for key in that storage home. (see page 363).
- `find_by_short_pid()`

Querying Data

Orbix PSS provides simple JDBC-like queries. You use an `IT_PSS::CatalogBase` to create a Statement. For example:

```
IT_PSS::Statement_var stmt = catalog->it_create_statement();
```

Then you execute a query that returns a result set:

Example 81: *Executing a query*

```
// Gets all accounts
IT_PSS::ResultSet_var result_set
    = stmt->execute_query("select ref(h) from
    PSDL:Bank:1.0 h");
while (result_set->next())
{
    CORBA::Any_var ref_as_any = result_set->get(1);
    BankDemoStore::AccountRef ref;
    ref_as_any >>= ref;
    cout << "account_id: " << ref->account_id()
        << " balance: $" << ref->balance()
        << endl;
}
result_set->close(); // optional in C++
statement->close(); // optional in C++
```

Orbix PSS supports the following form of query:

```
select ref(h) from home_type_id h
```

The alias must be `h`.

Associating CORBA and Storage Objects

The simplest way to associate a CORBA object with a storage object is to bind the identity of the CORBA object (its `oid`, an octet sequence) with the identity of the storage object.

For example, to make the storage objects stored in storage home `Bank` remotely accessible, you can create for each account a CORBA object whose object ID is the account number (`account_id`).

To make such a common association easier to implement, each storage object provides two external representations of its identity as octet sequences: the `pid` and the `short_pid`:

short_pid is a unique identifier within a storage home and its derived homes.

pid is a unique identifier within the datastore.

Thread Safety

A storage object can be used like a `struct`: it is safe to read concurrently the same storage object incarnation, but concurrent writes or concurrent read/write are unsafe. This behavior assumes that a writer typically uses its own transaction in a single thread; it is rare for an application to make concurrent updates in the same transaction.

Flushing or locking a storage object is like reading this object. Discarding an object is like updating it.

A number of `CosPersistentState::Session` operations are not thread-safe and should not be called concurrently. No thread should use the target session, or any object in the target session such as a storage object incarnation or storage home, when one of the following operations is called:

```
Session::free_all()
Session::it_discard_all()
Session::refresh()
Session::close()
TransactionalSession::start()
TransactionalSession::suspend()
TransactionalSession::end()
```

OTS operations are thread-safe. For example one thread can call `tx_current->rollback()` while another thread calls `start()`, `suspend()`, or `end()` on a session involved in this transaction, or while a thread is using storage objects managed by that session.

Using Replication

Overview

The persistent state service provides the ability to create replicated databases. This facility can be used to make persistent data more highly available and provide some load distribution.

Replication model

The persistent state service implements a simple replication model where there is one master that allows both read and write access to data and many slaves that provide read-only access to the data. Failure of a master results in automatic promotion of a slave to being the new master. Depending on the implementation of the

data server, the slaves can forward read requests on to their associated master. By implementing the server in such a way, you minimize the impact on clients wishing to access replicated data.

Platform constraints

Due to limitations in Berkeley DB, the master and all its replicas must be on platforms with a common transaction log format. This means that the platforms must use the same endian format and the same data width.

In this section

This section contains the following subsections:

Delegating to the Master	page 387
Custom Delegation Interface	page 390
Configuring the Replica Group	page 391
Initializing the Replica Group	page 393
Operations that Support Replication	page 397

Delegating to the Master

Overview

If you are running a service in a replicated cluster, any operations that make permanent updates to the database must be delegated to the master replica. The replica's operations can be classified as follows:

- [Ordinary read operations.](#)
- [Transactional read operations.](#)
- [Write operations.](#)

Ordinary read operations

An *ordinary read operation* is a non-transactional read operation or a local (non-distributed) transactional read operation. In this case, the replica can access the database directly, as shown in [Figure 42](#).

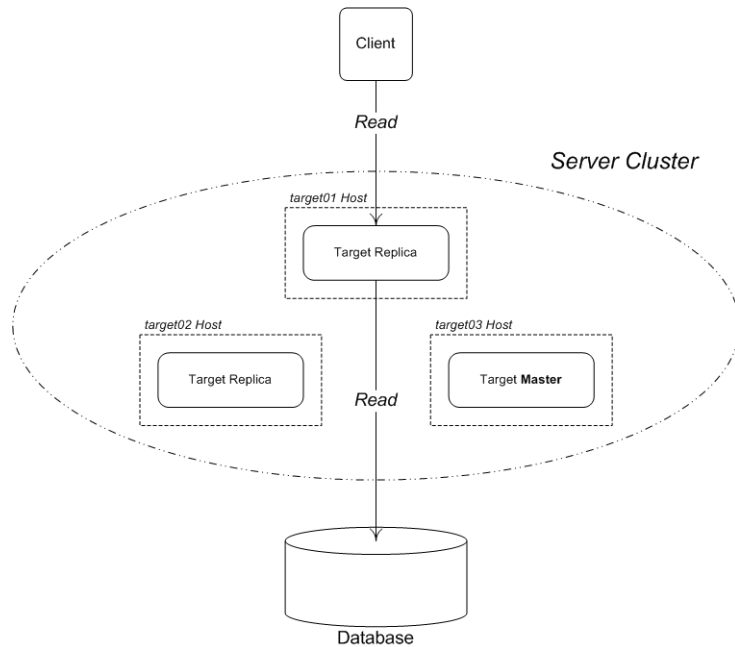

Figure 42: No Delegation Required for Ordinary Read Operation

Transactional read operations

A *transactional read operation* is a read operation that requires read access to the database backend and takes place in the context of a distributed OTS transaction. In this case, the replica must delegate to the master in order to access the database, as shown in [Figure 43](#).

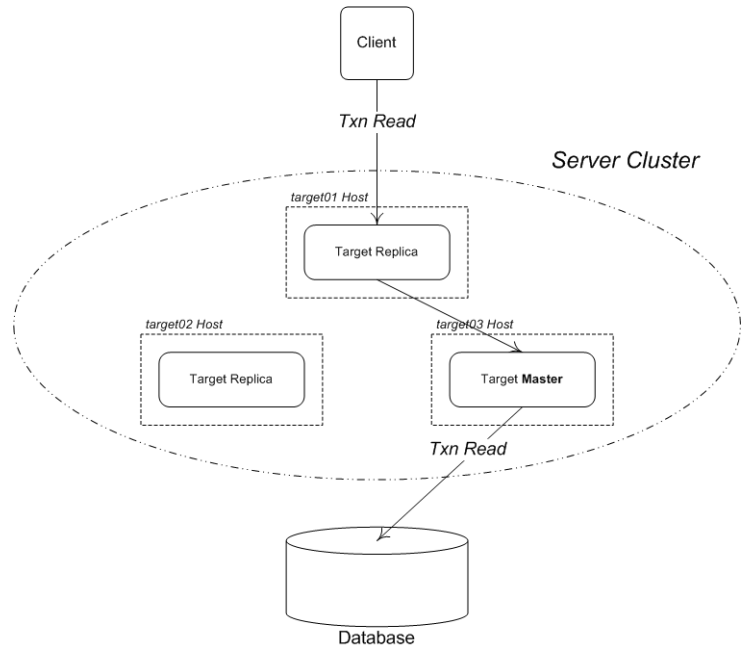

Figure 43: *Delegation Required for Transactional Read Operation*

Write operations

A *write operation* can either be an ordinary write operation or a transactional write operation. In both cases, the replica must delegate to the master in order to access the database, as shown in [Figure 44](#).

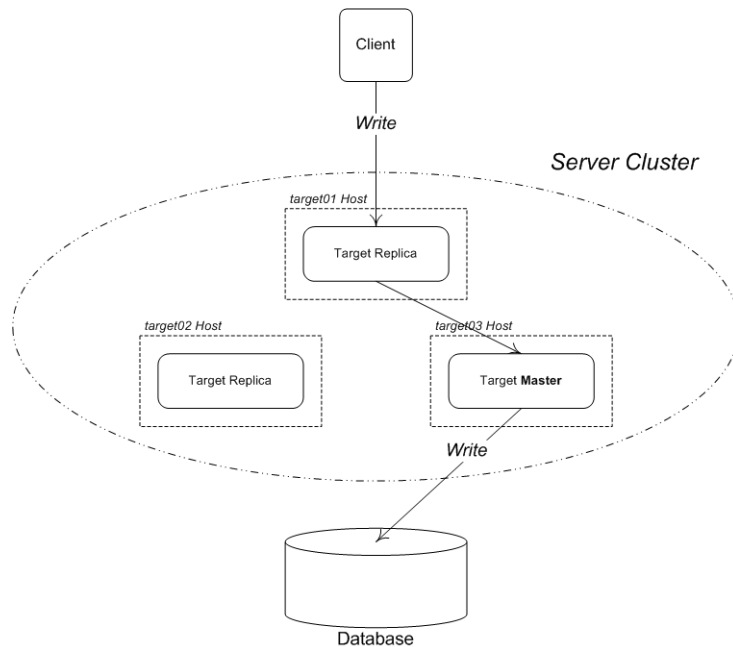

Figure 44: Delegation Required for Write Operation

Custom Delegation Interface

Every replica must implement a *custom delegation interface*, which is used as the main point of contact between replicas in the group. There is no standard form for the delegation interface; a delegation interface must be custom defined for each application.

In general, a custom delegation interface must have the following elements:

- *Operations that update the database*—any operations that require updates to the database must be routed through the master. The delegation interface must, therefore, expose application-specific operations that update the database.
- *Accessing the PSS replica IOR*—in order to initialize the PSS layer, a replica must be able to retrieve the `IT_PSS::DynamicReplica` IORs from all of the other replicas in the group. Each replica makes its replica IOR available by defining a `get_pss_replica()` operation on the delegation interface.

Outline of a delegation interface

[Example 82](#) shows the outline of a typical delegation interface, `MasterDelegate`. You can use any name for the delegation interface.

Example 82: *Outline of a Delegation Interface*

```
// IDL

interface MasterDelegate {
    // Part I - Operations that update the Database
    //     Two kinds of operations must delegate to the
    master:
    //         - Transactional reads
    //         - Writes (ordinary or transactional)
    ...
    ... // <--- Insert your operations here!

    // Part II - Accessing the PSS replica IOR
    // (needed for Replica Group initialization)
    IT_PSS::DynamicReplica
    get_pss_replica(
        out boolean is_master
    );
};
```

Obtaining a reference to a replica instance

The `IT_PSS::TransactionalSession` interface provides the `get_replica()` function to obtain a reference to the replicas instance. Because the IOR of the replica instance is transient, this function is useful for discovering the set of active replicas upon start-up. For example, a server could register a persistent POA with the naming service. This POA could contain a session object that other replicas can call `get_replica()` on as they come up.

The reference returned from `get_replica()` can be narrowed to a `IT_PSS::DynamicReplica` to be used in the replicas session manager parameter.

Note: The `get_replica()` function is defined only on the `TransactionalSession` interface, because replication requires the use of transactional sessions.

Configuring the Replica Group

The configuration of a replica group has the following aspects:

- *Core configuration*—for a replica group, consists of a list of IORs that enable all of the replicas in the group to contact each other. This aspect of configuration is described here in detail.

- *Customizing replication behavior*—some Orbix configuration variables in the `plugins:pss_db` namespace enable you to customize replication behavior. See the *Configuration Reference* for details.

Information needed for replica group configuration

In addition to the usual application configuration, the following information is needed to configure a replica group:

- [Replica names](#).
- [Delegate IORs](#).

Replica names

Each replica in a group has a unique name. By default the name used is the ORB's name, but this can be changed through configuration. For more details see the `plugins:pss_db` namespace in the *Configuration Guide*.

Delegate IORs

The delegation interface is the primary point of contact between replicas in a group (see "[Custom Delegation Interface](#)" on [page 390](#)). Therefore, each replica must have access to the complete list of delegate IORs for the group.

Approaches to configuring a replica group

Orbix does not mandate a specific approach to configuring a replica group. There are a number of options:

- [Using the Orbix configuration file](#).
- [Using the CORBA naming service](#).
- [Using another method](#).

Using the Orbix configuration file

You can use the Orbix configuration file to store a list of *replica name/delegate IOR* pairs. For this approach, you need to use the `IT_Config` programming interface to access a custom setting in the Orbix configuration—see "[Configuring and Logging](#)" on [page 507](#) for details.

For example, the CORBA naming service uses the following setting to configure itself as a replicated cluster:

```
IT_NameServiceReplicas = [  
    "iona_services.naming.host01=IOR:.....",  
    "iona_services.naming.host02=IOR:.....",
```

```
"iona_services.naming.host03=IOR:.....", ... ];
```

Where each entry in the list has the form:

```
ReplicaName=StringifiedDelegateIOR
```

Using the CORBA naming service

You can use the CORBA naming service to store the delegate IORs.

For example, you could designate a naming context to hold the data for a particular replica group. In this naming context, you can store all of the delegate object references for the replica group, where the name of each delegate object reference is the replica name.

Using another method

Since there are no restrictions on the approach to storing configuration information for a replica group, you can use any other method—for example, storing the information in a custom configuration file.

Initializing the Replica Group

Both the Orbix `IT_PSS::SessionManager` interface and the OMG `PSS::TransactionalSession` interface can be used to create and manage a replica (both master and slave). The steps for creating a replica and associating it with a session are similar to the steps for creating a default PSS datastore, except that the parameter list must include a `replicas` parameter. The `replicas` parameter contains a list of IORs for the other members of the replica group. If there are no other active `replicas`, an empty sequence should be used.

Note: If the `replicas` parameter is missing, the session is created as a master.

Initializing a replica group

Initializing a replica group consists of essentially the following steps:

1. Read a table of *replica name/delegate IOR* pairs from configuration.
2. Iterate over all of the delegate objects, calling `get_pss_replica()` on each one to obtain a list of dynamic replica objects.
3. Use the list of dynamic replica objects (excluding the replica object for the current application) to initialize the PSS.

Example NamedReplica class

[Example 83](#) shows an example of a class, `NamedReplica`, that is used to store a *replica name/delegate IOR* pair. A list of `NamedReplica` objects can be used to store a table of delegate IORs.

Example 83: *Class to Store a Replica Name and Delegate IOR*

```
// C++
class NamedReplica {
public:
    IT_String          m_name;
    CORBA::Object_var m_obj;

    NamedReplica();
    NamedReplica(const char* name, CORBA::Object_var obj);
    ~NamedReplica();
};
```

Creating a replica group using the SessionManager interface

[Example 84](#) shows how to initialize a replica group for a session using the `SessionManager` interface. Starting with a table of *replica name/delegate IOR* pairs (stored in `ns_list`), this code fragment iterates over all of the remote delegate objects, calling `get_pss_replica()` on each to construct a list of remote `IT_PSS::DynamicReplica` object references.

Example 84: *Initializing a Replica Group for an Ordinary Session*

```
// C++

IT_CORBA::ORB_var it_orb = IT_CORBA::ORB::_narrow(m_orb);
assert(!CORBA::is_nil(it_orb));

1 CORBA::String_var replica_name = it_orb->it_orb_name();

2 IT_PSS::DynamicReplicaSeq replicas(10);
  replicas.length(0);

3 ReplicaList ns_list(it_orb);

4 for (ReplicaList::iterator iter = ns_list.begin();
      iter != ns_list.end();
      iter++)
{
5     if (strcmp (replica_name, (*iter).m_name.c_str()) == 0)
    {
        // Ignore our own value.
    }
    else
    {
        CORBA::Boolean replica_is_master = IT_false;;
        IT_PSS::DynamicReplica_var replica =
            IT_PSS::DynamicReplica::_nil();
        try
```

Example 84: Initializing a Replica Group for an Ordinary Session

```
6      {
      MasterDelegate_var delegate =
7          MasterDelegate::_narrow((*iter).m_obj);
      replica =

      delegate->get_pss_replica(replica_is_master);

      replicas.length(replicas.length() + 1);
      replicas[replicas.length() - 1] =

8      IT_PSS::DynamicReplica::_duplicate(replica.in());
      if (replica_is_master)
      {
          m_remote_master_delegate =

      MasterDelegate::_duplicate(delegate.in());
      }
9      }
      catch (const CORBA::TRANSIENT&)
      {
          // Caught TRANSIENT exception; ignoring
      replica.
          continue;
      }
      catch (const CORBA::COMM_FAILURE&)
      {
          // Caught COMM_FAILURE exception; ignoring
      replica.
          continue;
      }
      ...
  }

  CosPersistentState::ParameterList parameters(4);
  parameters.length(4);
  parameters[0].name = CORBA::string_dup("to");
  parameters[0].val <<= to_string.in();
  parameters[1].name = CORBA::string_dup("single writer");
  parameters[1].val <<= CORBA::Any::from_boolean(IT_TRUE);
  parameters[2].name = CORBA::string_dup("ping period");
  parameters[2].val <<= CORBA::ULong(10);
10 parameters[3].name = CORBA::string_dup("replicas");
  parameters[3].val <<= replicas;

11 // connector was obtained in preceeding examples
  IT_PSS::SessionManager_var session_mgr =
      connector->it_create_session_manager(parameters);
```

The preceding code can be explained as follows:

1. By default, the current replica name is the ORB name. The `IT_CORBA::ORB::it_orb_name()` is a convenient function that returns the name of the current ORB.
On the other hand, if you plan to set the replica name using the `plugins:pss_db:envs:env-name:replica_name` configuration variable, you should read that variable's value instead.

2. The `replicas` variable will be filled with a list of `IT_PSS::DynamicReplica` object references for all of the replicas except the current one.
3. The replica list, `ns_list`, holds a table of replica name/delegate IOR pairs. Here it is implemented as a list of `NamedReplica` objects (see [Example 83 on page 394](#)). The `ReplicaList` constructor automatically populates the table by reading the replica configuration (see [“Configuring the Replica Group” on page 391](#)).
The `ReplicaList` type is *not* a standard class. You have to implement something like this yourself, however, to store the list of replicas. You could implement this type using a `std::vector<>` or `std::list<>` template from the C++ STL library.
4. Because the `ReplicaList` type is defined using the `std::list<>` template, you can process the list items using an iterator.
5. Do not add the current replica to the `replicas` list. To initialize the PSS, the `replicas` list should include only the other replica IORs.
6. The `m_obj` field of the current `NamedReplica` item is a reference to a delegate object—in this case, of `MasterDelegate` type. It must be cast to the correct type—in this case, using `MasterDelegate::_narrow()`.
7. Call `MasterDelegate::get_pss_replica()` on the remote delegate object to obtain a reference to the remote replica object (see [“Outline of a delegation interface” on page 391](#)).
8. If the most recently contacted replica is the master, store a reference to it in the `m_remote_master_delegate` variable
9. If we fail to connect to the remote delegate object (raising a `CORBA::TRANSIENT` or `CORBA::COMM_FAILURE` system exception), this is not a serious problem; just continue executing the loop. We don't expect all of the replicas to be running all of the time.
10. Add the `replicas` list to the parameters list.
11. Initialize a PSS session with replication by calling the `IT_PSS::Connector::it_create_session_manager()` operation, passing in the prepared parameters array.

Creating a replica group using the TransactionalSession interface

[Example 85](#) shows how to create a replica using the `TransactionalSession` interface. Use this to replace the last line of code from [Example 84 on page 394](#).

Example 85: *Creating a replica using the `TransactionalSession` interface*

```

1 CosPersistentState::TransactionalSession_var =
  connector->create_transactional_session(
2     READ_ONLY,
3     SERIALIZABLE,
4     NULL,
5     NULL,
6     parameters);

```

1. Create a `TransactionalSession` by calling `create_transactional_session()` on the connector.
2. Set the replicas access mode to `READ_ONLY`.
3. Set the replicas isolation level to the lowest level of risk.
4. The replica has no end of association callback.
5. The `TypeId` is not implemented.
6. The presence of the `replicas` parameter in the parameter list indicates that this instance is a member of a replica group.

Election of a master

When there is only one member in a replica group, that replica is started as a master. When there are two or more members, each replica is started as a slave and an election is used to decide which replica will be the master.

The operation `IT_PSS::TransactionalSession::is_replica()` can be used to determine whether the current replica is a master or a slave. This function has the following return values: `true`, if the current replica is a slave; `false`, if the current replica is the master.

Operations that Support Replication

Operations that support replication must be implemented in a particular way. If the operation performs only non-transactional reads on the database, there is no need to make any changes. On the other hand, if the operation makes any updates to the database (write, transactional read/write), it is necessary to divide the operation implementation into two parts, as follows:

- *First alternative: we are not the master*—any steps requiring a database update must be delegated to the master replica. In most cases, if this is not too inefficient, it is usually simplest to delegate the entire functionality to the master.
- *Second alternative: we are the master*—proceed exactly as you would for a normal, non-replicated operation. The code interacts with the PSS directly.

Implementing a replicated operation

[Example 86](#) shows the typical outline implementation of an operation that is capable of replicating any updates to the back-end database.

Example 86: *Implementation of a Replicated Operation*

```

// C++

// First alternative: We are NOT the master.
1  while (!m_per_orb->is_master())
    {
        try
        {
2      MasterDelegate_var master = ...

```

Example 86: Implementation of a Replicated Operation

```
3         // Delegating to the master...
        master->delegated_operation (...);
        return;
    }
    catch (const CORBA::UserException &)
    {
        throw;
    }
    catch (const CORBA::SystemException &se)
    {
4        if (!m_per_orb->find_master())
        {
            // Error: Failed to find master
            // Log and throw appropriate exception...
        }
    }
    catch (...)
5    {
        // Log and throw appropriate exception...
    }
}

6 // Second alternative: We are the master.
// Perform local write / txn write / txn read...
...
```

The preceding code can be explained as follows:

1. The first alternative is chosen when the current replica is not the master: this alternative is enclosed within a `while` loop, because it might be necessary to retry the remote invocation, if the master replica has crashed.
2. A reference to the master's delegate object has already been obtained—see, for example, how `m_remote_master_delegate` is initialized in [Example 84 on page 394](#).
3. The operation is delegated to the master by calling the appropriate operation, `delegated_operation()`, on the master's delegate interface. This operation passes in whatever information needs to be written to the database.
4. If the master has crashed in the meantime, a system exception is raised (typically `CORBA::TRANSIENT` or `CORBA::COMM_FAILURE`). In this case, you need to force a re-election so that a new master is chosen. The implementation of `find_master()` is given in [Example 87](#).
5. Other kinds of error are more serious, so they should generally be logged and re-thrown.
6. The second alternative is chosen when the current replica is the master. In this case, the code access the back-end database directly.

Refreshing the master

[Example 87](#) shows the implementation of the `find_master()` function, which is responsible for refreshing the master and finding the new master delegate's object reference. This function is called whenever the current master becomes uncontactable.

Example 87: *Implementation of the `find_master()` Function*

```
// C++
IT_Bool
PerORBInfo::find_master()
{
1   IT_PSS::TransactionalSession_ptr tx_session =

   session_mgr_nc()->get_shared_read_only_session_nc();
   IT_PSS::TransactionalSession2_var tx_session2 =

   IT_PSS::TransactionalSession2::_narrow(tx_session);

   if (CORBA::is_nil(tx_session2.in()))
   {
       return IT_false;
   }
   TimeBase::TimeT timeout =
       refresh_master_interval() * 1000000L;
2   CORBA::String_var name =
       tx_session2->refresh_master(timeout);
3   if(strcmp(name.in(),"") == 0)
   {
       // No master found!
       return IT_false;
   }
4   if(strcmp(name.in(),replica_name_nc()) == 0)
   {
       // We are the master
       return IT_true;
   }

5   ReplicaList ns_list(orb_nc());
   IT_Bool found_master = IT_false;
6   for (ReplicaList::iterator iter = ns_list.begin();
       iter != ns_list.end();
       iter++)
   {
       if (strcmp (name.in(),(*iter).name().c_str()) ==
0)
       {
           MasterDelegate_var delegate =
               MasterDelegate::_narrow((*iter).obj_nc());

7           set_remote_master_delegate(delegate);
           found_master = IT_true;
           break;
       }
   }
8   if(!found_master)
   {
       // Couldn't find a new master.
   }
}
```

Example 87: Implementation of the `find_master()` Function

```
        return IT_false;
    }
    return IT_true;
}
```

The preceding code can be explained as follows:

1. From the session manager object, obtain a reference to the current `IT_PSS::TransactionalSession2` instance, `tx_session2`.
2. Call `refresh_master()` on the transactional session instance to force the election of a new master. The `timeout` parameter places an upper limit on the length of time that is taken to elect the master.
3. If the return value is an empty string, "", this implies a new master could not be found.
4. If the master name, `name`, matches the current replica name, `replica_name_nc()`, this means the current application is the new master. You might also want to set a flag at this point, to record that this application is the master.

Note: You can check at any time whether or not the current replica is the master by calling the `IT_PSS::TransactionalSession::is_replica()` operation. A return value of `false` implies the current application is the master.

5. The replica list, `ns_list`, holds a table of *replica name/delegate IOR* pairs. Here it is implemented as a list of `NamedReplica` objects (see [Example 83 on page 394](#)). The `ReplicaList` constructor automatically populates the table by reading the replica configuration (see ["Configuring the Replica Group" on page 391](#)).
6. Process the items in `ns_list` using an iterator (the `ReplicaList` type is based on the `std::list` standard template type).
7. The `set_remote_master_delegate()` function is just a placeholder. What you need to do at this point is to store a reference to the remote master delegate in a variable—for example, [Example 84 on page 394](#) stores the master delegate reference in `m_remote_master_delegate`.
8. If the master delegate has not been found at this point, it implies that the replica name returned from `refresh_master()` matches none of the known replicas in `ns_list` (this should never happen).

Current master replica name

The name of the current master replica is available from the operation `IT_PSS::TransactionalSession2::refresh_master()`—See [Example 88](#). This returns either the name of the current master or

an empty string, if there is no master available. It takes a timeout parameter that allows the function to block for a period until a new master is found.

Example 88: *Getting the master's name*

```
// C++
// Set timeout for 30 seconds
TimeBase::TimeT timeout = 30 * 1000000L;
IT_PSS::TransactionalSession_var tx_session = ...
IT_PSS::TransactionalSession2_var tx_session2 =

    IT_PSS::TransactionalSession2::_narrow(session.in());
CORBA::String_var name =
    tx_session2->refresh_master(timeout);
```

PSDL Language Mappings

Application code that uses PSS interacts with abstract storage types, abstract storage homes and types defined in the `CosPersistentState` module. This code is completely shielded from PSS-implementation dependencies by the C++ language mapping for abstract storage types, abstract storage homes, and the types defined by the `CosPersistentState` module.

Storage types and storage homes are mapped to concrete programming language constructs with implementation-dependent parts such as C++ members.

The C++ mapping for PSDL and IDL modules is the same. The mapping for abstract storage types and abstract storage homes is similar to the mapping for IDL structs and abstract valuetypes; the mapping for storage types and storage homes is similar to the mapping for IDL structs or valuetypes.

Implementation of operations in abstract storage types and abstract storage homes are typically provided in classes derived from classes generated by the `psdl` backend to the IDL compiler.

Factories and connector operations

The `CosPersistentState` module defines factories to create instances of all user-defined classes, and operations to register them with a given connector:

```
module CosPersistentState {
    native StorageObjectFactory;
    native StorageHomeFactory;
    native SessionFactory;

    interface Connector {

        StorageObjectFactory
        register_storage_object_factory(
            in TypeId storage_type_name,
            in StorageObjectFactory factory
        );
    };
};
```

```

StorageHomeFactory
register_storage_home_factory(
    in TypeId storage_home_type_name,
    in StorageHomeFactory factory
);

SessionFactory
register_session_factory(
    in TypeId catalog_type_name,
    in SessionFactory factory
);

// ...
};
};

```

Each `register_operation` returns the factory previously registered with the given name; it returns `NULL` if there is no previously registered factory.

```

module CosPersistentState {
    enum YieldRef { YIELD_REF };
    enum ForUpdate { FOR_UPDATE };
};

```

The `CosPersistentState` module also defines two enumeration types:

YieldRef defines overloaded functions that return incarnations and references.

ForUpdate defines an overloaded accessor function that updates the state member.

abstract storagehome

The language mappings for abstract storage homes are defined in terms of an equivalent local interface: the mapping of an abstract storage home is the same as the mapping of a local interface of the same name.

Inherited abstract storage homes map to inherited equivalent local interfaces in the equivalent definition.

The equivalent local interface of an abstract storage home that does not inherit from any other abstract storage home inherits from local interface `CosPersistentState::StorageHomeBase`.

abstract storagetype

An abstract storage type definition is mapped to a C++ abstract base class of the same name. The mapped C++ class inherits (with public virtual inheritance) from the mapped classes of all the abstract storage type inherited by this abstract storage type.

For example, given this PSDL abstract storage type definition:

```
abstract storagetype A {}; // implicitly inherits
                        //
                        CosPersistentState::StorageObject
abstract storagetype B : A {};
```

the IDL compiler generates the following C++ class:

```
class A :
    public virtual CosPersistentState::StorageObject {};
class ARef { /* ... */};
class B : public virtual A {};
class BRef { /*... */};
```

The forward declaration of an abstract storage type is mapped to the forward declaration of its mapped class and `Ref` class.

Ref class

For each abstract storage type and concrete storage type definition, the IDL compiler generates the declaration of a concrete C++ class with `Ref` appended to its name.

A `Ref` class behaves like a smart pointer: it provides an `operator->()` that returns the storage object incarnation corresponding to this reference; and conversion operators to convert this reference to the reference of any base type.

Note: `Ref` types manage memory in the same way as `_ptr` reference types. For functionality that is equivalent to a `_var` reference type, the IDL compiler (with the `-psdl` switch) also generates `Ref_var` types (see page 405).

A pointer to a storage object incarnation can be implicitly converted into a reference of the corresponding type, or of any base type. Each reference also has a default constructor that builds a `NULL` reference, and a number of member functions that some implementations might be able to provide without loading the referenced object.

Ref class members

Each `Ref` class has the following public members:

- Default constructor that creates a `NULL` reference.
- Non-explicit constructor takes an incarnation of the target storage type.
- Copy constructor.
- Destructor.
- Assignment operator.
- Assignment operator that takes an incarnation of the target [abstract] storage type.

- `operator->()` that dereferences this reference and returns the target object. The caller is not supposed to release this incarnation.
- `deref()` function that behaves like `operator->()`
- `release()` function that releases this reference
- `destroy_object()` that destroys the target object
- `get_pid()` function which returns the pid of the target object.
- `get_short_pid()` function which returns the short-pid of the target object.
- `is_null()` function that returns true only if this reference is NULL.
- `get_storage_home()` function that returns the storage home of the target object.
- For each direct or indirect base class of the abstract storage type, a conversion operator that converts this object to the corresponding `Ref`.

Each reference class also provides a typedef to its target type, `_target_type`. This is useful for programming with templates.

Reference class example

For example, given this abstract storage type:

```
abstract storagetype A {};
```

the IDL compiler generates the following reference class:

Example 89: *Generated reference class*

```
class ARef
{
public:
    typedef A _target_type;

    // Constructors
    ARef() throw ();
    ARef( A* target ) throw ();
    ARef( const ARef& ref) throw ();
    // Destructor
    ~ARef() throw ();

    // Assignment operator
    ARef& operator=( const ARef& ref ) throw ();
    ARef& operator=(T* obj) throw ();

    // Conversion operators
    operator CosPersistentState::StorageObjectRef() const
    throw();

    // Other member functions
    void release() throw ();
    A* operator->() throw (CORBA::SystemException);
    A* deref() throw (CORBA::SystemException);
    void destroy_object() throw (CORBA::SystemException);
```

Example 89: *Generated reference class*

```
CosPersistentState::Pid*
get_pid() const throw (CORBA::SystemException);

CosPersistentState::ShortPid*
get_short_pid() const throw (CORBA::SystemException);

CORBA::Boolean is_null() const throw ();

CosPersistentState::StorageHomeBase_ptr
get_storage_home() const throw
(CORBA::SystemException);

// additional implementation-specific members
};
```

For operation parameters, Refs are mapped as follows:

Table 25: *PSDL Reference Mappings*

PSDL	C++
in ref<S>	SRef
inout ref<S>	SRef&
out ref<S>	SRef_out
(return) ref<S>	SRef

Ref_var Classes

The `_var` class associated with a `_var` provides the same member functions as the corresponding `Ref` class, and with the same behavior. It also provides these members:

- The `ref()` function returns a pointer to the managed reference, or 0 if the managed reference is `NULL`.
- Constructors and assignment operators that accept `Ref` pointers.

State Members

Each state member is mapped to a number of overloaded public pure virtual accessor and modifier functions, with the same name as the state member. These functions can raise any CORBA standard exception.

A state member of a basic C++ type is mapped like a value data member. There is no modifier function if the state member is read-only.

For example, the following PSDL definition:

```
// PSDL
abstract storagetype Person {
    state string name;
};
```

is mapped to this C++ class:

```
class Person : public virtual
    CosPersistentState::StorageObject {
public:
    virtual const char* name() const = 0;
    virtual void name(const char* s) = 0; // copies
    virtual void name(char* s) = 0; // adopts
    virtual void name(const CORBA::string_var &) = 0;
};
```

Reference to abstract storage type

A state member whose type is a reference to an abstract storage type is mapped to two accessors and two modifier functions. One of the accessor functions takes no parameter and returns a storage object incarnation, the other takes a `CosPersistentState::YieldRef` parameter and returns a reference. One of the modifier functions takes an incarnation, the other one takes a reference. If the state member is read-only, only the accessor functions are generated.

For example, the following PSDL definition:

```
abstract storagetype Bank;

abstract storagetype Account {
    state long id;
    state ref<Bank> my_bank;
};
```

is mapped to this C++ class:

```
class Account : public virtual
    CosPersistentState::StorageObject {
public:
    virtual CORBA::Long id() = 0;
    virtual void id(CORBA::Long l) = 0;
    virtual Bank* my_bank() const = 0;
    virtual BankRef my_bank
        (CosPersistentState::YieldRef yr) const = 0;
    virtual void my_bank(BankRef b) = 0;
};
```

All other state members are mapped to two accessor functions—one read-only, and one read-write—and one modifier function.

Read-only state member

If the state member is read-only, only the read-only accessor is generated. For example, the following PSDL definition:

```
abstract storagetype Person {
    readonly state string name;
    state CORBA::OctetSeq photo;
};
```

is mapped to this C++ class:

```
class Person : public virtual
    CosPersistentState::StorageObject {
public:
    virtual const char* name() = 0;
    virtual const OctetSeq& photo() const = 0;
    virtual OctetSeq& photo(CosPersistentState::ForUpdate
        fu)
        = 0;
    virtual void photo(const OctetSeq& new_one) = 0;
};
```

Operation Parameters

Table 26 shows the mapping for parameters of type *s* and ref <*s*> (where *s* is an abstract storage type:).

Table 26: Mapping for PSDL parameters

PSDL parameter	C++ parameter
in <i>s</i> param	const <i>s</i> * param
inout <i>s</i> param	<i>s</i> & param
out <i>s</i> param	<i>s</i> _out param
(return) <i>s</i>	(return) <i>s</i> *

storagetype

A *storagetype* is mapped to a C++ class of the same name. This class inherits from the mapped classes of all the abstract storage types implemented by the storage type, and from the mapped class of its base storage type, if any. This class also provides a public default constructor.

All state members that are implemented directly by the storage type are implemented by the mapped class as public functions.

For example, the following PSDL definition:

```
abstract storagetype Dictionary {
    readonly state string from_language;
    readonly state string to_language;
    void insert(in string word, in string translation);
    string translate(in string word);
};
```

```
// a portable implementation:

struct Entry {
    string from;
    string to;
};
typedef sequence<Entry> EntryList;

storageType PortableDictionary implements Dictionary {
    state EntryList entries;
};
```

is mapped to this C++ class:

```
class PortableDictionary : public virtual Dictionary /*
... */ {
public:
    const char* from_language() const;
    const char* to_language() const;
    const EntryList& entries() const;
    EntryList& entries(CosPersistentState::ForUpdate fu);
    void entries(const EntryList&);
    PortableDictionary();
    // ...
};
```

For each storage type, a concrete Ref class is also generated. This Ref class inherits from the Ref classes of all the abstract storage types that the storage type implements, and from the Ref class of the base storage type, if any.

The IDL compiler generates Ref class declarations for a storage type exactly as it does for an abstract storage type. For more information, [see page 403](#).

storagehome

A `storagehome` is mapped to a C++ class of the same name. This class inherits from the mapped classes of all the abstract storage homes implemented by the storage home, and from the mapped class of its base storage home, if any. This class also provides a public default constructor.

A storage home class implements all finder operations implicitly defined by the abstract storage homes that the storage home directly implements.

The mapped C++ class provides two public non-virtual `_create()` member functions with these signatures:

- A parameter for each storage type state member. This `_create()` function returns an incarnation.
- A parameter for each storage type state member, and a `CosPersistentState::YieldRef` parameter. This `_create()` function returns a reference.

It also provides two public virtual `_create()` member functions with these signatures:

- A parameter for each storage type's reference representation members. This `_create()` function returns an incarnation
- A parameter for each storage type's reference representation members, and a `CosPersistentState::YieldRef` parameter. This `_create()` function returns a reference.

For example, given the following definition of storage home `PortableBookStore`:

```
abstract storagetype Book {
    readonly state string title;
    state float price;
};

abstract storagehome BookStore of Book {};

storagetype PortableBook implements Book {
    ref(title)
};

storagehome PortableBookStore of PortableBook
    implements BookStore {};
```

The IDL compiler (with the `pss_r` backend) generates the C++ class `PortableBookStore`:

```
class PortableBookStore : public virtual BookStore /* ...
    */ {
public:
    virtual PortableBook* _create(const char* title, Float
    price);
    virtual PortableBook* _create();
    virtual PortableBookRef _create(
        const char* name,
        Float price,
        CosPersistentState::YieldRef yr
    );
    virtual PortableBookRef _create(
        const char* title,
        CosPersistentState::YieldRef yr
    );
    // ...
};
```

Factory Native Types

Native factory types `StorageObjectFactory`, `StorageHomeFactory`, and `SessionFactory` map to C++ classes of the same names:

```
namespace CosPersistentState {  
  
    template class<T>  
    class Factory {  
    public:  
        virtual T* create()  
            throw (SystemException) = 0;  
        virtual void _add_ref() {}  
        virtual void _remove_ref() {}  
        virtual ~Factory() {}  
    };  
  
    typedef Factory<StorageObject> StorageObjectFactory;  
    typedef Factory<StorageHomeBase> StorageHomeFactory;  
    typedef Factory<Session> SessionFactory;  
};
```

Event Service

The event service enables decoupled communication between client consumers and suppliers by forwarding messages through an event channel.

An event originates at a client *supplier* and is forwarded through an *event channel* to any number of client *consumers*. Suppliers and consumers are completely decoupled: a supplier has no knowledge of the number of consumers or their identities, and consumers have no knowledge of which supplier generated a given event.

Overview

Service capabilities

An event channel provides the following capabilities for forwarding events:

- Enables consumers to subscribe to events of certain types.
- Accepts incoming events from client suppliers.
- Forwards supplier-generated events to all connected consumers.
- Forwarding messages using well defined IDL interfaces.

Connections

Suppliers and consumers connect to an event channel and not directly to each other, as shown in [Figure 45](#). From a supplier's perspective, the event channel appears as a single consumer; from a consumer's perspective, the event channel appears as a single supplier. In this way, the event channel decouples suppliers and consumers.

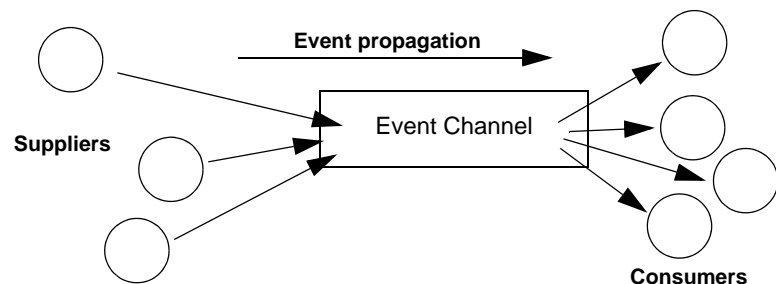

Figure 45: Suppliers and consumers communicating through an event channel

How many clients?

Any number of suppliers can issue events to any number of consumers using a single event channel. There is no correlation between the number of suppliers and the number of consumers. New suppliers and consumers can be easily added to or removed from the system. Furthermore, any supplier or consumer can connect to more than one event channel.

For example, many documents might be linked to a spreadsheet cell, and must be notified when the cell value changes. However, the spreadsheet software does not need to know about the documents linked to its cell. When the cell value changes, the spreadsheet software should be able to issue an event that is automatically forwarded to each connected document.

Event delivery

Figure 46 shows a sample implementation of event propagation in a CORBA system. In this example, suppliers are implemented as CORBA clients; the event channel and consumers are implemented as CORBA servers. An event occurs when a supplier invokes a clearly defined IDL operation on an object in the event channel application. The event channel then propagates the event by invoking a similar operation on objects in each of the consumer servers.

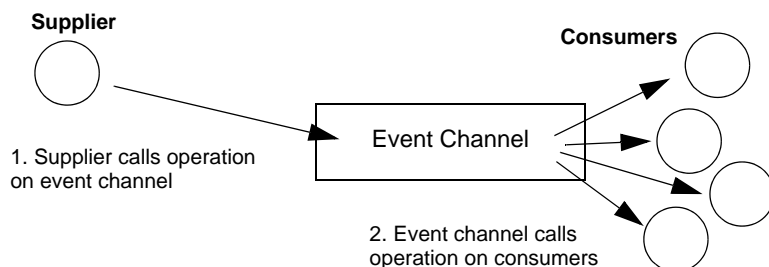

Figure 46: Event propagation in a CORBA system

Event Communication Models

CORBA specifies two approaches to initiating the transfer of events between suppliers and consumers

- **Push model:** Suppliers initiate transfer of events by sending those events to the channel. The channel then forwards them to any consumers connected to it.
- **Pull model:** Consumers initiate the transfer of events by requesting them from the channel. The channel requests events from the suppliers connected to it.

- **Typed push model:** Suppliers initiate the transfer of events by calling operations on an interface that is mutually agreed upon by both the consumer and the supplier. The channel forwards the events to all connected consumers that support the interface.

Push model

In the push model, suppliers generate events and actively pass them to an event channel. In this model, consumers wait for events to arrive from the channel.

Figure 47 illustrates a push model architecture in which push suppliers communicate with push consumers through the event channel.

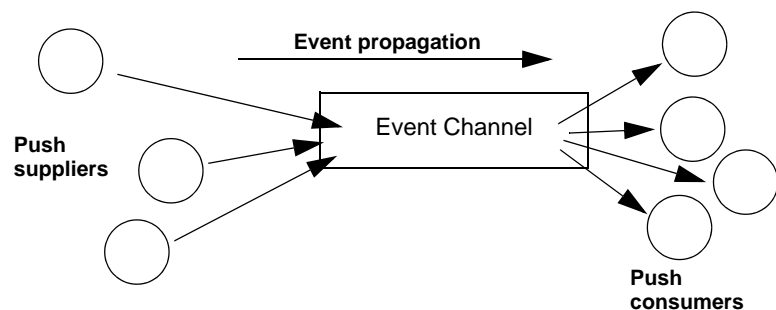

Figure 47: *Push model of event transfer*

In this architecture, a supplier initiates event transfer by invoking an IDL operation on an object in the event channel. The event channel then invokes a similar operation on an object in each consumer that is connected to the channel.

Pull model

In the pull model, a consumer actively requests events from the channel. The supplier waits for a pull request to arrive from the channel. When a pull request arrives, event data is generated and returned to the channel.

Figure 48 illustrates a pull model architecture in which pull consumers communicate with pull suppliers through the event channel.

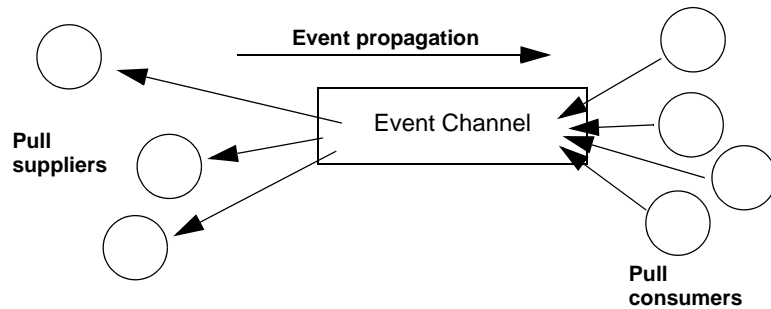

Figure 48: *Pull Model suppliers and consumers communicating through an event channel*

In this architecture, the event channel invokes an IDL operation on an object in each supplier to collect events. When a consumer invokes a similar operation on the event channel, the channel forwards the events to the consumer that initiated the transfer.

Mixing push and pull models

Because suppliers and consumers are completely decoupled by the event channel, push and pull models can be mixed in a single system.

For example, suppliers can connect to an event channel using the push model, while consumers connect using the pull model, as shown in Figure 49.

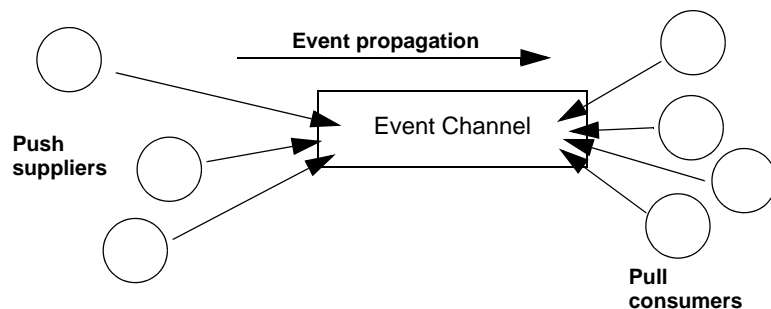

Figure 49: *Push suppliers and pull consumers communicating through an event channel*

In this case, both suppliers and consumers participate in initiating event transfer. A supplier invokes an operation on an object in the event channel to transfer an event to the channel. A consumer then invokes another operation on an event channel object to transfer the event data from the channel.

In the case where push consumers and pull suppliers are mixed, the event channel actively propagates events by invoking IDL operations in objects in both suppliers and consumers. The pull supplier waits for the channel to invoke an event transfer before sending events. Similarly, the push consumer waits for the event channel to invoke event transfer before receiving events.

Typed push model

In the typed push model suppliers connect to the channel using a consumer proxy that supports a user defined interface. The supplier then pushes strongly typed events to the channel by invoking the operations supported by the interface.

Figure 50 shows how typed push suppliers forward events to typed push consumers through a typed event channel. Push suppliers can only forward event messages to typed push consumers that support the agreed upon interface.

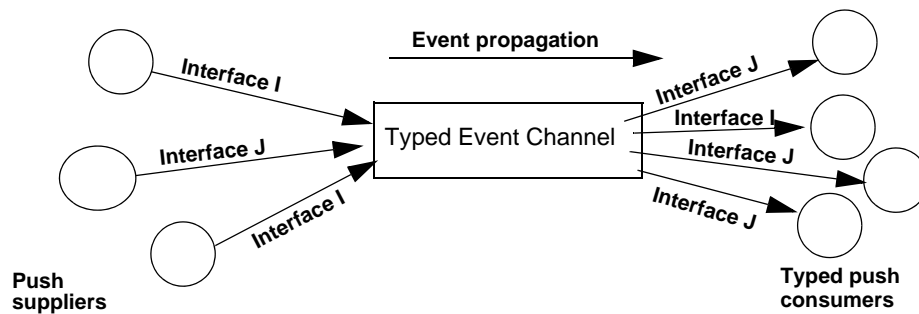

Figure 50: Push consumers pushing typed events to typed push consumers

As shown in the diagram, the decoupled nature of the event communication is preserved. Only one typed push consumer supports *Interface I*, but it receives events from two push suppliers. Also, only a single supplier pushes events using *Interface J*, but several typed push consumers support the interface and therefore receive the events.

Developing an Application Using Untyped Events

When using untyped events messages are packaged into `Anys` before they are forwarded through the event channel.

In this section

This section discusses the following topics:

Obtaining an Event Channel	page 416
Implementing a Supplier	page 418
Implementing a Consumer	page 423

Obtaining an Event Channel

Consumers and suppliers obtain an event channel object reference either by creating a channel, or by finding an existing one.

You obtain an event channel factory by calling `resolve_initial_references("EventChannelFactory")`. You narrow this reference to a event channel factory with Orbix extensions.

Event channel factory

Orbix provides the `EventChannelFactory` interface, which provides the operations to create and discover event channels:

```
module IT_EventChannelAdmin
{
    typedef long ChannelID;

    struct EventChannelInfo
    {
        string name;
        ChannelID id;
        CosEventChannelAdmin::EventChannel reference;
    };
    typedef sequence<EventChannelInfo>
    EventChannelInfoList;

    exception ChannelAlreadyExists {string name;};
    exception ChannelNotFound {string name;};

    interface EventChannelFactory :
    IT_MessagingAdmin::Manager
    {
        CosEventChannelAdmin::EventChannel create_channel(
            in string name,
            out ChannelID id)
        raises (ChannelAlreadyExists);

        CosEventChannelAdmin::EventChannel find_channel(
            in string name,
            out ChannelID id)
        raises (ChannelNotFound);

        CosEventChannelAdmin::EventChannel
        find_channel_by_id(
            in ChannelID id,
            out string name)
        raises (ChannelNotFound);

        EventChannelInfoList list_channels();
    };
};
```

Event channel factory operations

You can call one of several operations on an event channel factory to create or find an event channel. By providing both create and find operations, the event service allows any client or supplier to create an event channel, which other clients and suppliers can subsequently discover:

create_channel() creates an event channel and returns an object reference.

find_channel() returns an object reference to the named event channel.

find_channel_by_id() returns an object reference to an event channel based on the channel's ID.

list_channels() returns a list of event channels, which provides their names, IDs, and object references.

Example

The following code can be used by any supplier or consumer to obtain an event channel.

Example 90: *Obtaining an event channel*

```
CosEventChannelAdmin::EventChannel_var ec;
IT_EventChannelAdmin::ChannelID id;

1 CORBA::Object_var obj =
  orb->resolve_initial_references("EventChannelFactory");
  IT_EventChannelAdmin::EventChannelFactory_var factory =

    IT_EventChannelAdmin::EventChannelFactory::_narrow(obj
  );
2 try {
  ec = factory->create_channel("EventChannel", id);
}
3 catch (IT_EventChannelAdmin::ChannelAlreadyExists&) {
4
  // Channel has been previously created, so find it
  try {
    ec = factory->find_channel("EventChannel", id);
  }
  catch (IT_EventChannelAdmin::ChannelNotFound&) {
    cerr << "Couldn't create or find the event
  channel" <<
    endl;
    exit(1);
  }
}
```

Example 90: *Obtaining an event channel*

```
catch (CORBA::SystemException& event_msg) {
    cerr << "System exception occurred during
find_channel: "
        << event_msg << endl;
    exit(1);
}
} // catch ChannelAlreadyExists
```

This code executes as follows:

1. Obtains the event channel factory.
2. Tries to create an event channel by calling `create_named_channel()`.
3. Catches exception `IT_EventChannelAdmin::ChannelAlreadyExists` if a channel of the specified name already exists.
4. Tries to obtain an existing channel of the same name by calling `find_channel()`.

Implementing a Supplier

Actions

A client supplier program performs the following actions:

1. [Instantiates suppliers](#) using the appropriate interface in module `CosEventComm`.
2. [Connects suppliers to the event channel](#).
3. [Sends event messages to the event channel](#).
4. [Disconnects from the event channel](#).

Instantiating the Supplier

You instantiate a push supplier with the `PushSupplier` interface; and a pull supplier with the `PullSupplier` interface. Both are defined in the IDL module `CosEventComm`:

Example 91: *Supplier interfaces*

```
module CosEventComm {
    exception Disconnected {};

    interface PullSupplier
    {
        any pull() raises (Disconnected);
        any try_pull (out boolean has_event)
            raises (Disconnected);
        void disconnect_pull_supplier();
    };

    interface PushSupplier
    {
        void disconnect_push_supplier();
    };
};
```

Connecting to a Channel

In order to pass messages to the event channel, a supplier must connect to it through a proxy consumer that receives events from the supplier. Each supplier must have its own proxy consumer. The proxy consumer passes the events down the channel.

A client supplier connects to the event channel in three steps:

1. [Obtain a SupplierAdmin](#) object from the event channel.
2. [Obtain a proxy consumer](#) in the event channel, to receive the events that the supplier generates.
3. [Connect a supplier to a proxy consumer](#).

Obtain a SupplierAdmin

On creation, an event channel instantiates a default `SupplierAdmin` object, which you obtain by calling `for_suppliers()` on the event channel. For example:

```
CosEventChannelAdmin::SupplierAdmin_var sa =
    channel->for_suppliers();
```

Obtain a proxy consumer

A proxy consumer is responsible for receiving event messages from its client supplier and inserting them into the event channel, where they are forwarded to all interested consumers. You obtain one proxy consumer for each client supplier.

The type of proxy consumer that you obtain depends on whether the client supplier uses the push or pull model. The type of proxy consumer must match the type of its client supplier: a push supplier must use a push proxy consumer; and a pull supplier must use a pull proxy supplier.

The `CosEventChannelAdmin` module supports the two proxy consumer object types with the following interfaces:

```
module CosEventChannelAdmin
{
    exception AlreadyConnected {};
    exception TypeError {};

    interface ProxyPushConsumer :
    CosEventComm::PushConsumer
    {
        void
        connect_push_supplier(
            in CosEventComm::PushSupplier push_supplier
        ) raises (AlreadyConnected);
    };

    interface ProxyPullConsumer :
    CosEventComm::PullConsumer
    {
        void
        connect_pull_supplier(
            in CosEventComm::PullSupplier pull_supplier
        ) raises (AlreadyConnected, TypeError);
    };
    // ...
};
```

You obtain a proxy consumer by invoking one of the following operations on a supplier admin:

obtain_push_consumer() returns a push-model proxy consumer.

obtain_pull_consumer() returns a pull-model proxy consumer.

Example

The following code obtains a `ProxyPushConsumer` for a `PushSupplier` by calling `obtain_push_consumer()`.

Example 92: *Obtaining a proxy consumer*

```
try
{
    CosEventChannelAdmin::ProxyConsumer_var ppc =
        sa->obtain_push_consumer();
}
```

Connect a supplier to a proxy consumer

After creating a proxy consumer, you can connect it to a compatible client supplier. This establishes the client supplier's connection to the event channel so it can send messages.

Each proxy consumer interface supports a connect operation; the operation requires that the supplier and its proxy support the same delivery model. For example, the `ProxyPushConsumer` interface defines `connect_push_supplier()`, which only accepts an object reference to a `PushSupplier` as input.:

```
interface ProxyPushConsumer : CosEventComm::PushConsumer
{
    void
    connect_push_supplier(
        in CosEventComm::PushSupplier push_supplier
    ) raises (AlreadyConnected);
};
```

Example

The following code shows one way to implement a `PushSupplier` client that connects itself to a proxy consumer.

Example 93: Connecting a PushSupplier

```
// proxy ppc and PushSupplier supplier client obtained
// previously
try{
    ppc->connect_push_supplier(supplier)
}
catch (CosEventChannelAdmin::AlreadyConnected.value ac){
    // Handle the exception
}
catch (CORBA::SystemException& event_msg){
    cerr << "System exception occurred during connect: " <<
        event_msg << endl;
    exit(1);
}
```

Sending Event Messages

A client supplier sends event messages in one of two ways:

- A [push supplier](#) invokes the `push` operation on its proxy consumer and supplies the event as an input argument.
- A [pull supplier](#) implements `try_pull()`. When the proxy consumer invokes a pull operation, the supplier returns an event message if one is available.

Push supplier

A push supplier invokes the `push()` operation on its proxy consumer. For example:

Example 94: Pushing an event message

```
// proxy consumer and event message already obtained
try{
    proxy->push(event_msg);
}
```

Example 94: *Pushing an event message*

```
catch (CORBA::SystemException& sysex){
    cerr << "System exception occurred during push: " <<
        sysex << endl;
    exit(1);
}
catch (CORBA::Exception&){
    cerr << "Unknown exception occurred during push" <<
        endl;
    exit(1);
}
```

Pull supplier

A pull supplier sends event messages only on request. Whether a client consumer invokes `pull()` or `try_pull()`, the pull supplier's proxy consumer always invokes `try_pull()` on its supplier.

Pull suppliers are responsible for implementing `try_pull()`, which returns a `CORBA::Any`. This operation is non-blocking; it returns immediately with an output parameter of type `boolean` to indicate whether the return value actually contains an event.

For example, the following code implements `try_pull()` by attempting to populate an event message with the latest baseball scores.

Example 95: *Pulling events*

```
PullSupplier_i::try_pull(boolean has_event)
throw(CORBA::SystemException)
{
    boolean has_scores = false;
    boolean has_event = false;

    CORBA::Any event_msg;

    // check if any baseball scores are available
    string scores = get_latest_scores(has_scores);
    if (has_scores)
    {
        event_msg <<= scores;
        has_event = true;
    }
    return(event_msg);
}
```

Disconnecting From the Event Channel

A client supplier can disconnect from the event channel at any time by invoking the `disconnect` operation on its proxy consumer. This operation terminates the connection between a supplier and its target proxy consumer. The channel then releases all resources allocated to support its connection to the supplier, including destruction of the target proxy consumer.

Each proxy consumer interface supports a `disconnect` operation. For example, interface `ProxyPushConsumer` defines `disconnect_push_consumer()`.

Implementing a Consumer

Actions

A client consumer program performs the following actions:

1. [Instantiates consumers](#) with the appropriate `CosEventComm` interface.
2. [Connects consumers to the event channel](#).
3. [Obtains event messages](#).
4. [Disconnects from the event channel](#).

Instantiating a Consumer

You instantiate a push consumer with the `PushConsumer` interface; and a pull consumer with the `PullConsumer` interface. Both are defined in the IDL module `CosEventComm`:

Example 96: *Consumer interfaces*

```
module CosEventComm
{
    exception Disconnected { };

    interface PushConsumer {
        void push( in any data) raises (Disconnected);

        void disconnect_push_consumer ();
    };

    interface PullConsumer {
        void disconnect_pull_consumer();
    };
};
```

Connecting to the Channel

Consumers receive messages from the event channel through a proxy supplier. Each consumer on the channel has its own proxy supplier. Proxy suppliers use the same delivery method as their consumers and send the appropriate message type.

Consumers connect to the event channel in three steps:

1. [Obtain a ConsumerAdmin](#) object from the event channel.
2. [Obtain a proxy supplier](#) in the event channel, to receive supplier-generated event messages.
3. [Connect the consumer to a proxy supplier](#).

Obtain a ConsumerAdmin

On creation, an event channel instantiates a default `ConsumerAdmin` object, which you obtain by calling `for_consumers()` on the event channel. For example:

```
CosEventChannelAdmin::ConsumerAdmin_var ca =  
channel->for_consumers();
```

Obtain a proxy supplier

A proxy supplier is responsible for distributing event messages that have been sent by the event channel to its consumer. You create one proxy supplier for each client consumer.

The type of proxy supplier that you obtain depends on whether the client consumer uses the push or pull model. The type of proxy supplier must match the type of its client consumer: a push consumer must use a push proxy supplier; and a pull consumer must use a pull proxy supplier.

The `CosEventChannelAdmin` module supports the two proxy supplier object types with the following interfaces:

Example 97: Proxy supplier interfaces

```
module CosEventChannelAdmin  
{  
    exception AlreadyConnected {};  
    exception TypeError {};  
  
    interface ProxyPullSupplier :  
    CosEventComm::PullSupplier  
    {  
        void  
        connect_pull_consumer(  
            in CosEventComm::PullConsumer pull_consumer  
        ) raises (AlreadyConnected);  
    };  
  
    interface ProxyPushSupplier :  
    CosEventComm::PushSupplier  
    {  
        void  
        connect_push_consumer(  
            in CosEventComm::PushConsumer push_consumer  
        ) raises (AlreadyConnected, TypeError);  
    };  
};
```

You obtain a proxy supplier by invoking one of the following operations on a consumer admin:

obtain_push_supplier() returns a push-model proxy supplier.

obtain_pull_supplier() returns a pull-model proxy supplier.

Example

The following code obtains a proxy supplier for a `PushConsumer` by calling `obtain_push_supplier()`.

Example 98: Obtaining a proxy supplier

```
try
{
    CosEventChannelAdmin::ProxySupplier_var pps =
        ca->obtain_push_supplier();
}
```

Connect the consumer to a proxy supplier

After creating a proxy supplier, you can connect it to a compatible client consumer. This establishes the client's connection to the event channel, so it can obtain messages from suppliers.

Each proxy supplier interface supports a connect operation; the operation requires that the client supplier and its proxy support the same push or pull model and event-message type. For example, the `ProxyPushSupplier` interface defines `connect_push_consumer()`, which only accepts an object reference to a `PushConsumer` as input:

```
interface ProxyPushSupplier :
    ProxySupplier,
    CosEventComm::PushSupplier
{
    void connect_push_consumer
        (in CosEventComm::PushConsumer push_consumer)
        raises(CosEventChannelAdmin::AlreadyConnected,
              CosEventChannelAdmin::TypeError);
};
```

Example

The following example shows how you might implement a `PushConsumer` client that connects itself to a proxy supplier.

Example 99: Connecting to a proxy supplier

```
// Proxy pps and PushConsumer consumer obtained
// previously
try{
    pps->connect_push_consumer(consumer)
}
catch (CosEventChannelAdmin::AlreadyConnected ac){
    cerr << "Already connecting to channel." << endl;
    exit (1);
}
catch (CORBA::SystemException& event_msg){
    cerr << "System exception occurred during connect: "
        << event_msg << endl;
    exit(1);
}
```

Obtaining Event Messages

A client consumer obtains event messages in one of two ways:

- A push consumer implements the `push()` operation. As events become available, the proxy supplier pushes them to its client consumer.
- A pull consumer invokes `pull()` or `try_pull()` on its proxy supplier; the proxy supplier returns with the next available event.

Push consumer

A push consumer implements the `push()` operation. For example:

Example 100:*Receiving events using push()*

```
void NotifyPushConsumer_i::push (CORBA::Any event)
    throw(CORBA::SystemException)
{
    CORBA::String scores;
    event >> = scores;
    cout << "Current " << sports_type << "scores: " <<
    scores
        << endl;
    }
}
```

Pull consumer

A pull client consumer invokes the `pull()` or `try_pull()` operation on its proxy supplier to solicit event messages; the proxy supplier returns with the next available event.

The proxy supplier interface supports operations `pull()` and `try_pull()`. A pull consumer invokes one of these operations on its `ProxyPullSupplier`. Both operations return a `CORBA::Any` argument; they differ only in their blocking mode:

pull() blocks until an event is available.

try_pull() is non-blocking—it returns immediately with a boolean output parameter to indicate whether the return value actually contains an event. The event channel continues to invoke the pull operation on suppliers until one of them supplies an event. When an event becomes available, `try_pull()` sets its boolean `has_event` parameter to true and returns with the event data to the pull consumer.

The following example shows how a pull consumer might invoke `try_pull()` to receive data from its `ProxyPullSupplier`.

Example 101:*Pulling events*

```
// C++
CORBA::Any* event;
const char * scores;
boolean has_data = false;
```

Example 101: Pulling events

```
try{
    event = proxy->try_pull(has_data);
}
catch (CosEventComm::Disconnected&){
    cerr << "Disconnected exception occurred during pull"
    <<
        endl;
    exit(1);
}
catch (CORBA::SystemException& event_msg){
    cerr << "System exception occurred during pull" <<
        endl;
    exit(1);
}

if (has_data)
{
    if (*event >= scores)
    {
        cout << "Received event number " << n << "using
        try_pull"
            << endl;
    }
}
}
```

Disconnecting From the Event Channel

A client consumer can disconnect from the event channel at any time by invoking the disconnect operation on its proxy supplier. This operation terminates the connection between the consumer and its target proxy supplier. The event channel then releases all resources allocated to support its connection to the consumer, including destruction of the target proxy supplier.

Each proxy supplier interface supports a disconnect operation. For example, interface `ProxyPushSupplier` defines `disconnect_push_supplier()`.

Developing an Application Using Typed Events

Typed events allow event service clients to use a strongly typed interface to pass events back and forth. Using typed events can increase the performance of event service clients by eliminating the time used for marshalling, encoding, unmarshalling, and decoding of events packaged into `Any`s. Typed event clients can also use non-typed event communication to send and receive messages.

In this section

This section discusses the following topics:

[Creating the Interface](#)

[page 428](#)

Obtaining a Typed Event Channel	page 429
Implementing the Supplier	page 431
Implementing the Consumer	page 434

Creating the Interface

When using typed push event communication, suppliers and consumers use a mutually agreed upon interface to facilitate event forwarding. This interface is defined in IDL and stored in the interface repository.

Interface restrictions

Because typed event communication is strictly from the supplier to the consumer, there are two restrictions on the operations of an interface used for typed event communication:

- They can only have `in` parameters.
- They cannot have a return type other than `void`.

Messages cannot be passed through the event channel from consumer to supplier and these restrictions help reinforce the unidirectional nature of event forwarding.

Example

The interface, `ScorePusher`, in [Example 102](#) shows a simple interface to push a sports score.

Example 102: *Typed event interface `ScorePusher`*

```
\\IDL
interface ScorePusher
{
    void push_score(in string team_a, in long score_a,
                  in string team_b, in long score_b);
};
```

Once you have written the interface, you must place it into the interface repository using the following command:

```
idl -R filename
```

Obtaining a Typed Event Channel

A typed event channel forwards messages between typed event clients. It provides the same operations as the untyped event channel.

Consumers and suppliers obtain a typed event channel object reference either by creating a channel, or by finding an existing one.

You obtain a typed event channel factory by calling `resolve_initial_references("EventChannelFactory")`. You narrow the returned reference to a typed event channel factory with Orbix extensions.

Event channel factory

Orbix provides the `TypedEventChannelFactory` interface, which define the operations to create and discover typed event channels:

```
module IT_TypedEventChannelAdmin
{
    struct TypedEventChannelInfo
    {
        string name;
        IT_EventChannelAdmin::ChannelID id;
        CosTypedEventChannelAdmin::TypedEventChannel
        reference;
    };
    typedef sequence<TypedEventChannelInfo>
    TypedEventChannelInfoList;

    interface TypedEventChannelFactory :
        IT_MessagingAdmin::Manager
    {
        CosTypedEventChannelAdmin::TypedEventChannel
        create_typed_channel(in string name,
            out IT_EventChannelAdmin::ChannelID
            id)
        raises(IT_EventChannelAdmin::ChannelAlreadyExists);

        CosTypedEventChannelAdmin::TypedEventChannel
        find_typed_channel(in string name,
            out IT_EventChannelAdmin::ChannelID
            id)
        raises(IT_EventChannelAdmin::ChannelNotFound);

        CosTypedEventChannelAdmin::TypedEventChannel
        find_typed_channel_by_id(
            in IT_EventChannelAdmin::ChannelID id,
            out string name)
        raises(IT_EventChannelAdmin::ChannelNotFound);

        TypedEventChannelInfoList list_typed_channels();
    };
};
```

Typed event channel factory operations

You can call one of several operations on an event channel factory to create or find an event channel. By providing both create and find operations, the event service allows any client or supplier to create an event channel, which other clients and suppliers can subsequently discover:

create_typed_channel() creates a typed event channel and returns an object reference.

find_typed_channel() returns an object reference to the named typed event channel.

find_typed_channel_by_id() returns an object reference to a typed event channel based on the channel's ID.

list_typed_channels() returns a list of typed event channels, which provides their names, IDs, and object references.

Example

The following code can be used by any supplier or consumer to obtain a typed event channel.

Example 103: *Obtaining a typed event channel*

```
CosTypedEventChannelAdmin::TypedEventChannel_var tec;
IT_EventChannelAdmin::ChannelID id;

1 try
  {
    CORBA::Object_var obj =
      orb->resolve_initial_references("EventService");
  }
  catch (InvalidName)
  {
    // handle the exception
  }
  IT_TypedEventChannelAdmin::TypedEventChannelFactory_var
  factory =

    IT_TypedEventChannelAdmin::TypedEventChannelFactory::_
    narrow
    (obj);
2 try
  {
    tec = factory->create_typed_channel("TypedChannel",
      id);
  }
3 catch (IT_EventChannelAdmin::ChannelAlreadyExists&)
  {
```

Example 103: Obtaining a typed event channel

```
4 // Channel has been previously created, so find it
   try
   {
       tec = factory->find_typed_channel("TypedChannel",
                                       id);
   }
   catch (IT_EventChannelAdmin::ChannelNotFound&)
   {
       cerr << "Couldn't create or find the event channel"
       <<
           endl;
       exit(1);
   }
   catch (CORBA::SystemException& event_msg)
   {
       cerr << "System exception occurred during
       find_channel: "
           << event_msg << endl;
       exit(1);
   }
} // catch ChannelAlreadyExists
```

This code executes as follows:

1. Obtains the typed event channel factory.
2. Tries to create a typed event channel by calling `create_typed_channel()`.
3. Catches exception `IT_EventChannelAdmin::ChannelAlreadyExists` if a channel of the specified name already exists.
4. Tries to obtain an existing channel of the same name by calling `find_typed_channel()`.

Implementing the Supplier

Actions

The actions performed by a push supplier for typed event communications are similar to the actions performed by a push supplier for untyped event communication. These actions are:

1. **Instantiate** an instance of the `CosEventComm::PushSupplier` interface.
2. **Connect** to a typed event channel.
3. **Push** typed event messages by obtaining the appropriate interfaces and invoking its operations.
4. **Disconnect** from the typed event channel.

Instantiate the supplier

Typed push style event communication uses a generic push supplier to supply events to typed push consumers. An application that is intended to push typed events to typed event consumers can instantiate an instance of the `CosEventComm::PushSupplier` interface.

If the supplier does not need to be informed if its proxy disconnects from the channel, the supplier can connect a `CosEventComm::PushSupplier::_nil()` reference to the typed proxy consumer.

Connecting to a typed event channel

In order to pass messages to the typed event channel, a supplier must connect to it through a typed proxy consumer that receives events from the supplier. The proxy consumer passes the events down the channel.

A supplier connects to the typed event channel in three steps:

1. Obtain a [TypedSupplierAdmin](#) from the typed event channel.
2. Obtain a [typed proxy consumer](#) in the typed event channel, to receive the events generated by the supplier.
3. [Connect a supplier to a typed proxy consumer](#).

Obtain a TypedSupplierAdmin

On creation, a typed event channel instantiates a default `TypedSupplierAdmin`, which you obtain by calling `for_suppliers()` on the typed event channel. For example:

```
CosTypedEventChannelAdmin::TypedSupplierAdmin_var tsa =
tec->for_suppliers();
```

Obtain a typed proxy consumer

A typed proxy consumer is responsible for receiving typed event messages from its supplier and inserting them into the event channel, where they are forwarded to all interested typed consumers. You obtain one typed proxy consumer for each client supplier.

The `CosTypedEventChannelAdmin` module supports the typed proxy push consumer object type with the following interfaces:

```
module CosTypedEventChannelAdmin
{
    exception InterfaceNotSupported {};
    exception NoSuchImplementation {};

    interface TypedProxyPushConsumer :
        CosTypedEventComm::TypedPushConsumer,
        CosEventChannelAdmin::ProxyPushConsumer
    {
    };
}
```

You obtain a typed proxy consumer by invoking `obtain_typed_push_consumer()` on a typed supplier admin and supplying the interface repository ID of the interface the supplier intends to use to push events. If there are no consumers on the typed event channel which support the specified interface a `InterfaceNotSupported` exception is raised.

Example

The following code obtains a `TypedProxyPushConsumer` for a `PushSupplier` by calling `obtain_typed_push_consumer()`.

Example 104: Obtaining a proxy consumer

```
try
{
    CosTypedEventChannelAdmin::TypedProxyConsumer_var tpc =
        tsa->obtain_typed_push_consumer("IDL:ScorePusher:1.0")
    ;
}
catch (CosTypedEventChannelAdmin::InterfaceNotSupported)
{
    // handle the exception
}
```

Connect a supplier to a typed proxy consumer

After creating a typed proxy consumer, you can connect it to a compatible supplier. This establishes the supplier's connection to the typed event channel so it can send messages.

Typed proxy consumers support the `connect_push_supplier()` operation. The operation requires that the supplier and its proxy support the same interface.

[Example 105](#) shows one way to implement a `PushSupplier` client that connects itself to a typed proxy consumer.

Example 105: Connecting a PushSupplier

```
// proxy ppc and PushSupplier supplier client obtained
// previously
try{
    tpc->connect_push_supplier(supplier)
}
catch (CosEventChannelAdmin::AlreadyConnected& ac){
    // Handle the exception
}
catch (CORBA::SystemException& event_msg){
    cerr << "System exception occurred during connect: " <<
        event_msg << endl;
    exit(1);
}
```

Pushing typed events

In typed push event communication the supplier pushes events to the consumers by invoking operations on an interface that has been mutually agreed upon by both the developer responsible for implementing the supplier and the developer responsible for implementing the consumer.

The supplier obtains a reference to the appropriate interface by invoking its associated typed proxy consumer's `get_typed_consumer()` operation. This operation returns a reference to the interface specified when `obtain_typed_push_consumer()` was invoked to obtain the typed proxy consumer. The returned reference is of type `Object` and must be narrowed to the appropriate interface.

Note: If the supplier and the client do not support the identical interface the `narrow()` operation will fail.

[Example 106](#) shows how a push supplier would pass typed messages to typed consumers that supported the `ScorePusher` interface defined earlier.

Example 106: *Pushing typed events using the `ScorePusher` interface.*

```
// C++
1 CORBA::Object_var obj = tpc->get_typed_consumer();
2 ScorePusher_var pusher = ScorePusher::_narrow(obj);
3 pusher->push_score("Hooligans", 12, "Ruffians", 9);
```

The above code performs the following actions:

1. Obtains a reference to an appropriate typed consumer interface.
2. Narrows the reference.
3. Invokes the `push_score()` operation to forward the event to any typed push consumers that implement the `ScorePusher` interface.

Disconnecting From the Event Channel

A supplier can disconnect from a typed event channel at any time by invoking the `disconnect_push_consumer()` operation. This operation terminates the connection between a supplier and its target typed proxy consumer. The channel then releases all resources allocated to support its connection to the supplier and destroys the target typed proxy consumer.

Implementing the Consumer

In typed push style event communication the consumer is responsible for implementing the interface that is used to forward events. Also, the consumer is instantiated using a typed event interface, `CosTypedEventComm::TypedPushConsumer`, instead of the generic push consumer interface.

Development tasks

The developer of a typed push consumer must complete the following tasks:

- Implement the mutually agreed upon interface.
- Instantiate the consumer using the `CosTypedEventComm::TypedPushConsumer` interface.
- Connect the consumer to a typed event channel.
- Receive event messages from the channel and process them.
- Disconnect the consumer from the typed event channel.

Implement the interface

The first step in developing a typed push consumer is to implement the interface that will be used to support the typed events. To do this complete the following steps:

1. Create a new IDL interface that inherits from the interface that will be used for event communication and from `CosEventComm::PushConsumer`. For the `ScorePusher` interface the combined interface for the consumer might look like:

```
\\IDL
#include <ScorePusher.idl>
#include <omg/CosEventComm.idl>

interface ScoreConsumer : ScorePusher,
                          CosEventComm::PushConsumer
{
};
```

2. Compile the IDL interface into the desired programming language.
3. Implement the operation to be used for forwarding typed events.
4. Implement `push()`. If the consumer participate exclusively in typed event communication, `push()` can do nothing.

For example, the code shown in [Example 107](#) shows one way to implement a typed push consumer that uses the `ScorePusher` interface to forward events.

Example 107: *Implementing a typed push consumer*

```
// C++
#include <omg/orb.hh>
#include <omg/CosTypedEventChannelAdmin.hh>
#include <orbix/typed_event_channel_admin.hh>
class ScoreConsumer_i: virtual public POA_ScoreConsumer;
{
    // constructor and destructor
    // ...
};
```

Example 107: Implementing a typed push consumer

```
3 void push_score(char* team_a, CORBA::Long score_a,
   char* team_b, CORBA::Long score_b)
   {
   cout << "Score:" << endl;
   cout << team_a << "\t" << score_a << endl;
   cout << team_b << "\t" << score_b << endl;
   }

4 void push(const CORBA::Any& a)
   {
   }

   void disconnect_push_consumer()
   {
   }
};
```

Instantiate the consumer

Typed push event communication uses the `CosTypedEventComm::TypedPushConsumer` interface to receive events. Clients wishing to act as consumers in typed push style events must instantiate an instance of this interface or, as above, an interface that inherits from it. Using the example above, the application would instantiate an instance of `ScoreConsumer` which implements both the interface used to forward events and `CosTypedEventComm::TypedPushConsumer`.

Connecting to the channel

Typed push consumers connect to a typed event channel through a proxy push supplier which receives the events from the channel and forwards them to the consumer.

The steps to connect a typed push consumer to a typed event channel are the same as the steps to connect a generic consumer to an event channel, They are:

1. Obtain a typed consumer admin object from the typed event channel.
2. Obtain a proxy push supplier from the consumer admin.
3. Connect the consumer to the proxy supplier.

Obtain a typed consumer admin

On creation, a typed event channel instantiates a default `TypedConsumerAdmin` object, which you obtain by calling `for_consumers()` on the event channel. For example:

```
CosTypedEventChannelAdmin::TypedConsumerAdmin_var tca =
tec->for_consumers();
```

Obtain a proxy supplier

A proxy push supplier is responsible for distributing event messages that have been sent by the typed event channel to its typed consumer. You create one proxy supplier for each client consumer.

You obtain a proxy push supplier by invoking `obtain_typed_push_supplier()` on the typed consumer admin and supplying the interface's interface repository id. For example, to obtain a proxy push supplier for use with the `ScorePusher` interface, you would use the following operation:

```
try
{
    CosEventChannelAdmin::ProxyPushSupplier pps =
        tca->obtain_typed_push_supplier("IDL:ScorePusher:1.0")
    ;
}
catch (CosTypedEventChannelAdmin::NoSuchImplementation)
{
    // no push supplier implements the appropriate interface
    // handle the exception
}
```

```
try
{
    org.omg.CosEventChannelAdmin.ProxyPushSupplier pps =
        tca.obtain_typed_push_supplier("IDL:ScorePusher:1.0");
}
catch (CosTypedEventChannelAdmin.NoSuchImplementation)
{
    // no supplier implements the interface
    // handle the exception
}
```

Connect the consumer to a proxy supplier

After creating a proxy push supplier, you can connect it to a client consumer. This establishes the client's connection to the typed event channel, so it can obtain messages from suppliers.

The proxy push supplier interface supports the connect operation `connect_push_consumer()`, which accepts an object reference to a `TypedPushConsumer` as input.

[Example 108](#) shows how you might implement a `TypedPushConsumer` client that connects itself to a proxy supplier.

Example 108: Connecting to a proxy supplier

```
// Proxy pps and TypedPushConsumer consumer obtained
// previously
try{
    pps->connect_push_consumer(consumer)
}
catch (CosEventChannelAdmin::AlreadyConnected ac){
    cerr << "Already connecting to channel." << endl;
    exit (1);
}
```

Example 108: *Connecting to a proxy supplier*

```
catch (CORBA::SystemException& event_msg) {
    cerr << "System exception occurred during connect: "
         << event_msg << endl;
    exit(1);
}
```

Receiving event messages

Typed push consumers passively receive messages from the channel. As events become available the proxy supplier forwards them to the consumer using one of the operations in the mutually agreed upon interface. The operation, which was implemented previously, is responsible for processing the event.

Disconnecting from the event channel

A client consumer can disconnect from the event channel at any time by invoking `disconnect_push_consumer()`. This operation terminates the connection between the consumer and its target proxy supplier. The typed event channel then releases all resources allocated to support its connection to the consumer and destroys the target proxy supplier.

Portable Interceptors

Portable interceptors provide hooks, or interception points, which define stages within the request and reply sequence. Services can use these interception points to query request/reply data, and to transfer service contexts between clients and servers.

Sample application

This chapter shows an application that uses interceptors to secure a server with a password authorization service as follows:

- A password policy is created and set on the server's POA.
- An IOR interceptor adds a *tagged component* to all object references exported from that POA. This tagged component encodes data that indicates whether a password is required.
- A client interceptor checks the profile of each object reference that the client invokes on. It ascertains whether the object is password-protected; if so, it adds to the outgoing request a service context that contains the password data.
- A server interceptor checks the service contexts of incoming requests for password data, and compares it with the server password. The interceptor allows requests to continue only if the client and server passwords match.

Note: The password authorization service that is shown here is deliberately simplistic, and intended for illustrative purposes only.

Interceptor Components

Portable interceptors require the following components:

Interceptor implementations that are derived from interface `PortableInterceptor::Interceptor`.

IOP::ServiceContext supplies the service context data that a client or server needs to identify and access an ORB service.

PortableInterceptor::Current (hereafter referred to as *PICurrent*) is a table of slots that are available to application threads and interceptors, to store and access service context data.

IOP::TaggedComponent contains information about optional features and ORB services that an IOR interceptor can add to an outgoing object reference. This information is added by server-side IOR interceptors, and is accessible to client interceptors.

IOP::Codec can convert data into an octet sequence, so it can be encoded as a service context or tagged component.

PortableInterceptor::PolicyFactory enables creation of policy objects that are required by ORB services.

PortableInterceptor::ORBInitializer is called on ORB initialization. An ORB initializer obtains the ORB's `PICurrent`, and registers portable interceptors with the ORB. It can also register policy factories.

Interceptor Types

All portable interceptors are based on the `Interceptor` interface:

```
module PortableInterceptor{
    local interface Interceptor{
        readonly attribute string name;
    };
};
```

An interceptor can be named or unnamed. Among an ORB's interceptors of the same type, all names must be unique. Any number of unnamed, or anonymous interceptors can be registered with an ORB.

Note:At present, Orbix provides no mechanism for administering portable interceptors by name.

All interceptors implement one of the interceptor types that inherit from the `Interceptor` interface:

ClientRequestInterceptor defines the interception points that client-side interceptors can implement.

ServerRequestInterceptor defines the interception points that server-side interceptors can implement.

IORInterceptor defines a single interception point, `establish_components`. It is called immediately after a POA is created, and pre-assembles the list of tagged components to add to that POA's object references.

Interception points

Each interceptor type defines a set of interception points, which represent stages in the request/reply sequence. Interception points are specific to each interceptor type, and are discussed fully in later sections that describe these types. Generally, in a successful request-reply sequence, the ORB calls interception points on each interceptor.

For example, [Figure 51](#) shows client-side interceptors A and B. Each interceptor implements interception points `send_request` and `receive_reply`. As each outgoing request passes through interceptors A and B, their `send_request` implementations add service context data `a` and `b` to the request before it is transported

to the server. The same interceptors' `receive_reply` implementations evaluate the reply's service context data before the reply returns to the client.

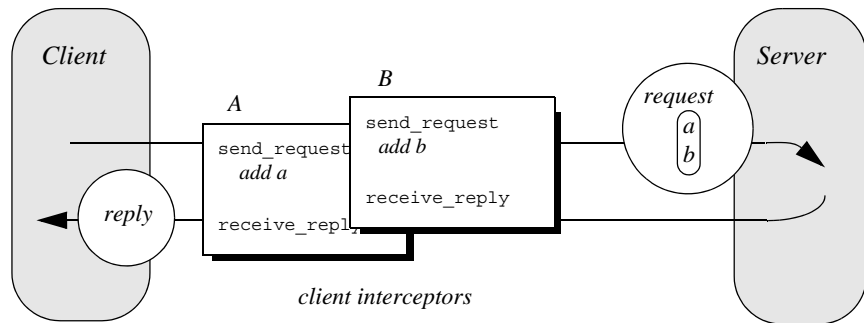

Figure 51: Client interceptors allow services to access outgoing requests and incoming replies.

Interception point data

For each interception point, the ORB supplies an object that enables the interceptor to evaluate the request or reply data at its current stage of flow:

- A `PortableInterceptor::IORInfo` object is supplied to an IOR interceptor's single interception point `establish_components` (see page 446).
- A `PortableInterceptor::ClientRequestInfo` object is supplied to all `ClientRequestInterceptor` interception points (see page 454).
- A `PortableInterceptor::ServerRequestInfo` object is supplied to all `ServerRequestInterceptor` interception points (see page 461).

Much of the information that client and server interceptors require is similar; so `ClientRequestInfo` and `ServerRequestInfo` both inherit from interface `PortableInterceptor::RequestInfo`. For more information on `RequestInfo`, see page 448.

Service Contexts

Service contexts supply the information a client or server needs to identify and access an ORB service. The IOP module defines the `ServiceContext` structure as follows:

Example 109: *ServiceContext structure*

```
module IOP
{
    // ...
    typedef unsigned long ServiceId;

    struct ServiceContext {
        ServiceId context_id;
        sequence <octet> context_data;
    };
};
```

A service context has two member components:

- Service-context IDs are user-defined unsigned long types. The high-order 20 bits of a service-context ID contain a 20-bit vendor service context codeset ID, or *VSCID*; the low-order 12 bits contain the rest of the service context ID. To define a set of service context IDs:
 - i. Obtain a unique VSCID from the OMG
 - ii. Define the service context IDs, using the VSCID for the high-order bits.
- Service context data is encoded and decoded by an `IOP::Codec` (see ["Codec" on page 444](#)).

PICurrent

PICurrent is a table of slots that different services can use to transfer their data to request or reply service contexts. For example, in order to send a request to a password-protected server, a client application can set the required password in PIColorrent. On each client invocation, a client interceptor's `send_request` interception point obtains the password from PIColorrent and attaches it as service context data to the request.

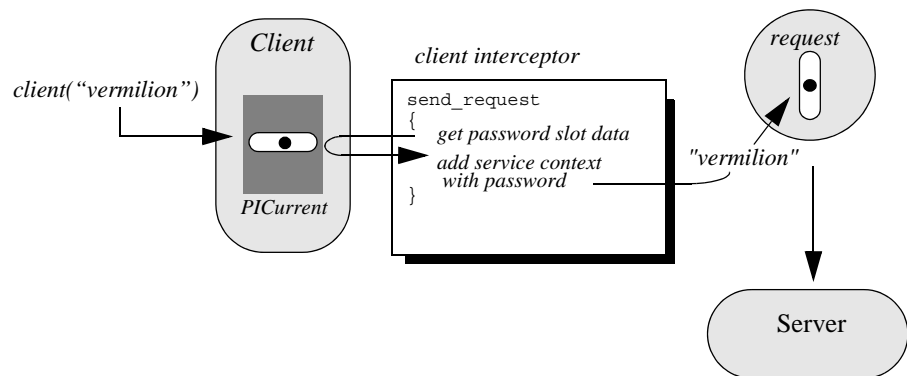

Figure 52: *PICurrent facilitates transfer of thread context data to a request or reply.*

Interface definition

The `PortableInterceptor` module defines the interface for `PICurrent` as follows:

Example 110: *PortableInterceptor::Current (PICurrent) interface*

```
module PortableInterceptor
{
    // ...
    typedef unsigned long SlotId;
    exception InvalidSlot {};

    local interface Current : CORBA::Current {
        any
        get_slot(in SlotId id
                ) raises (InvalidSlot);

        void
        set_slot(in SlotId id, in any    data
                ) raises (InvalidSlot);
    };
};
```

Tagged Components

Object references that support an interoperability protocol such as IIOP or SIOP can include one or more tagged components, which supply information about optional IIOP features and ORB services. A tagged component contains an identifier, or *tag*, and component data, defined as follows:

Example 111: *TaggedComponent structure*

```
typedef unsigned long ComponentId;
struct TaggedComponent{
    ComponentID tag;
    sequence<octet> component_data;
};
```

An IOR interceptor can define tagged components and add these to an object reference's profile by calling `add_ior_component()` (see ["Writing IOR Interceptors" on page 446](#)). A client interceptor can evaluate tagged components in a request's object reference by calling `get_effective_component()` or `get_effective_components()` (see ["Evaluating tagged components" on page 457](#)).

Note: The OMG is responsible for allocating and registering the tag IDs of tagged components. Requests to allocate tag IDs can be sent to `tag_request@omg.org`.

Codec

Interface definition

The data of service contexts and tagged components must be encoded as a CDR encapsulation. Therefore, the IOP module defines the `Codec` interface, so interceptors can encode and decode octet sequences:

Example 112: *Codec interface*

```
local interface Codec {
    exception InvalidTypeForEncoding {};
    exception FormatMismatch {};
    exception TypeMismatch {};

    CORBA::OctetSeq
    encode(in any data
    ) raises (InvalidTypeForEncoding);

    any
    decode(in CORBA::OctetSeq data
    ) raises (FormatMismatch);

    CORBA::OctetSeq
    encode_value(in any data
    ) raises (InvalidTypeForEncoding);

    any
    decode_value(
        in CORBA::OctetSeq data,
        in CORBA::TypeCode tc
    ) raises (FormatMismatch, TypeMismatch);
};
```

Codec operations

The `Codec` interface defines the following operations:

encode converts the supplied `any` into an octet sequence, based on the encoding format effective for this `Codec`. The returned octet sequence contains both the `TypeCode` and the data of the type.

decode decodes the given octet sequence into an `any`, based on the encoding format effective for this `Codec`.

encode_value converts the given `any` into an octet sequence, based on the encoding format effective for this `Codec`. Only the data from the `any` is encoded.

decode_value decodes the given octet sequence into an `any` based on the given `TypeCode` and the encoding format effective for this `Codec`.

Creating a codec

The `ORBInitInfo::codec_factory` attribute returns a Codec factory, so you can provide Codec objects to interceptors. This operation must be called during ORB initialization, through the ORB initializer.

Policy Factory

An ORB service can be associated with a user-defined policy. The `PortableInterceptor` module provides the `PolicyFactory` interface, which applications can use to implement their own policy factories:

```
local interface PolicyFactory {
    CORBA::Policy
    create_policy(
        in CORBA::PolicyType type,
        in any value
    ) raises (CORBA::PolicyError);
};
```

Policy factories are created during ORB initialization, and registered through the ORB initializer (see [“Create and register policy factories” on page 471](#)).

ORB Initializer

ORB initializers implement interface `PortableInterceptor::OrbInitializer`:

Example 113: *ORBInitializer interface*

```
local interface ORBInitializer {
    void
    pre_init(in ORBInitInfo info);

    void
    post_init(in ORBInitInfo info);
};
```

As it initializes, the ORB calls the ORB initializer's `pre_init()` and `post_init()` operations. `pre_init()` and `post_init()` both receive an `ORBInitInfo` argument, which enables implementations to perform these tasks:

- Instantiate a `PICurrent` and allocates its slots for service data.
- Register policy factories for specified policy types.
- Create Codec objects, which enable interceptors to encode service context data as octet sequences, and vice versa.
- Register interceptors with the ORB.

Writing IOR Interceptors

IOR interceptors give an application the opportunity to evaluate a server's effective policies, and modify an object reference's profiles before the server exports it. For example, if a server is secured by a password policy, the object references that it exports should contain information that signals to potential clients that they must supply a password along with requests on those objects.

The IDL interface for IOR interceptors is defined as follows:

```
local interface IORInterceptor : Interceptor {
    void
    establish_components(in IORInfo info);
};
```

Interception point

An IOR interceptor has a single interception point, `establish_components()`. The server-side ORB calls `establish_components()` once for each POA on all registered IOR interceptors. A typical implementation of `establish_components()` assembles the list of components to include in the profile of all object references that a POA exports.

An implementation of `establish_components()` must not throw exceptions. If it does, the ORB ignores the exception.

IORInfo

`establish_components()` gets an `IORInfo` object, which has the following interface:

Example 114:*IORInfo interface*

```
local interface IORInfo {

    CORBA::Policy
    get_effective_policy(in CORBA::PolicyType type);

    void
    add_ior_component(in IOP::TaggedComponent component);

    add_ior_component_to_profile (
        in IOP::TaggedComponent component,
        in IOP::ProfileId      profile_id
    );
};
```

Note:`add_ior_component_to_profile()` is currently unimplemented.

The sample application's IOR interceptor implements `establish_components()` to perform the following tasks on an object reference's profile:

- Get its password policy.

- Set a TAG_REQUIRES_PASSWORD component accordingly.

Example 115: *Implementing establish_components()*

```

ACL_IORInterceptorImpl::ACL_IORInterceptorImpl(
    IOP::Codec_ptr codec
) IT_THROW_DECL(()) :
    m_codec(IOP::Codec::_duplicate(codec))
{
}

void
ACL_IORInterceptorImpl::establish_components(
    PortableInterceptor::IORInfo_ptr ior_info
) IT_THROW_DECL((CORBA::SystemException))
{
    CORBA::Boolean requires_password = IT_FALSE;

1    try {

        CORBA::Policy_var policy =
            ior_info->get_effective_policy(
                AccessControl::PASSWORD_POLICY_ID);
        AccessControl::PasswordPolicy_var password_policy =
            AccessControl::PasswordPolicy::_narrow(policy);
        assert(!CORBA::is_nil(password_policy));

2        requires_password =
            password_policy->requires_password();
    }
    catch (const CORBA::INV_POLICY&) {
        // Policy wasn't set...don't add component
    }

    CORBA::Any component_data_as_any;
    component_data_as_any <<=
        CORBA::Any::from_boolean(requires_password);

3    CORBA::OctetSeq_var octets =
        m_codec->encode_value(component_data_as_any);

4    IOP::TaggedComponent component;
    component.tag =
        AccessControlService::TAG_REQUIRES_PASSWORD;
    component.component_data.replace(octets->length(),
        octets->length(),
        octets->get_buffer(),
        IT_FALSE);

5    ior_info->add_ior_component(component);
}

```

The sample application's implementation of `establish_components()` executes as follows:

1. Gets the effective password policy object for the POA by calling `get_effective_policy()` on the `IORInfo`.
2. Gets the password policy value by calling `requires_password()` on the policy object.

3. Encodes the password policy value as an octet.
4. Instantiates a tagged component (`IOP::TaggedComponent`) and initializes it with the `TAG_REQUIRES_PASSWORD` tag and encoded password policy value.
5. Adds the tagged component to the object reference's profile by calling `add_ior_component()`.

Using RequestInfo Objects

Interception points for client and server interceptors receive `ClientRequestInfo` and `ServerRequestInfo` objects, respectively. These derive from `PortableInterceptor::RequestInfo`, which defines operations and attributes common to both.

Interface definition

The `RequestInfo` interface is defined as follows:

Example 116: *RequestInfo interface*

```
local interface RequestInfo {
    readonly attribute unsigned long request_id;
    readonly attribute string operation;
    readonly attribute Dynamic::ParameterList arguments;
    readonly attribute Dynamic::ExceptionList exceptions;
    readonly attribute Dynamic::ContextList contexts;
    readonly attribute Dynamic::RequestContext
operation_context;
    readonly attribute any result;
    readonly attribute boolean response_expected;
    readonly attribute Messaging::SyncScope sync_scope;
    readonly attribute ReplyStatus reply_status;
    readonly attribute Object forward_reference;
    any get_slot (in SlotId id) raises (InvalidSlot);
    IOP::ServiceContext get_request_service_context (
        in IOP::ServiceId id);
    IOP::ServiceContext get_reply_service_context (
        in IOP::ServiceId id);
};
```

A `RequestInfo` object provides access to much of the information that an interceptor requires to evaluate a request and its service context data. For a full description of all attributes and operations, see the *CORBA Programmer's Reference*.

The validity of any given `RequestInfo` operation and attribute varies among client and server interception points. For example, the `result` attribute is valid only for interception points `receive_reply` on a client interceptor; and `send_reply` on a server interceptor. It is invalid for all other interception points. [Table 28 on page 455](#) and [Table 29 on page 465](#) show which `RequestInfo` operations and attributes are valid for a given interception point.

Timeout attributes

A client might specify one or more timeout policies on request or reply delivery. If portable interceptors are present in the bindings, these interceptors must be aware of the relevant timeouts so that they can bound any potentially blocking activities that they undertake.

The current OMG specification for portable interceptors does not account for timeout policy constraints; consequently, Orbix provides its own derivation of the `RequestInfo` interface, `IT_PortableInterceptor::RequestInfo`, which adds two attributes:

Example 117: *IT_PortableInterceptor::RequestInfo interface attributes*

```
module IT_PortableInterceptor
{
  local interface RequestInfo :
    PortableInterceptor::RequestInfo
  {
    readonly attribute TimeBase::UtcT request_end_time;
    readonly attribute TimeBase::UtcT reply_end_time;
  };
};
```

To access timeout constraints, interception point implementations can narrow their `ClientRequestInfo` or `ServerRequestInfo` objects to this interface. The two attributes apply to different interception points, as follows:

Table 27: *Portable Interceptor Timeout Attributes*

Timeout attribute	Relevant interception points
<code>request_end_time</code>	<code>send_request</code> <code>send_poll</code> <code>receive_request_service_contexts</code> <code>receive_request</code>
<code>reply_end_time</code>	<code>send_reply</code> <code>send_exception</code> <code>send_other</code> <code>receive_reply</code> <code>receive_exception</code> <code>receive_other</code>

Writing Client Interceptors

Interception point definitions

Client interceptors implement the `ClientRequestInterceptor` interface, which defines five interception points:

Example 118: *ClientRequestInterceptor interface*

```
local interface ClientRequestInterceptor : Interceptor {
    void send_request (in ClientRequestInfo ri)
        raises (ForwardRequest);
    void send_poll (in ClientRequestInfo ri);
    void receive_reply (in ClientRequestInfo ri);
    void receive_exception (in ClientRequestInfo ri)
        raises (ForwardRequest);
    void receive_other (in ClientRequestInfo ri)
        raises (ForwardRequest);
};
```

A client interceptor implements one or more of these operations. In the password service example, the client interceptor provides an implementation for `send_request`, which encodes the required password in a service context and adds the service context to the object reference. For implementation details, see [“Client Interceptor Tasks” on page 456](#).

Client interceptor constructor

As noted earlier, the ORB initializer instantiates and registers the client interceptor. This interceptor’s constructor is implemented as follows:

Example 119: *Client interceptor constructor*

```
// Client interceptor constructor
ACL_ClientInterceptorImpl::ACL_ClientInterceptorImpl (
    PortableInterceptor::SlotId password_slot,
    IOP::Codec_ptr codec
) IT_THROW_DECL(()) :
    m_password_slot(password_slot),
    m_codec(IOP::Codec::_duplicate(codec))
{
}
```

Client interceptor arguments

The client interceptor takes two arguments:

- The `PICurrent` slot allocated by the ORB initializer to store password data.
- An `IOP::Codec`, which is used to encode password data for service context data.

Interception Points

A client interceptor implements one or more interception points. During a successful request-reply sequence, each client-side interceptor executes one starting interception point and one ending interception point.

Starting interception points

Depending on the nature of the request, the ORB calls one of the following starting interception points:

send_request lets an interceptor query a synchronously invoked request, and modify its service context data before the request is sent to the server.

send_poll lets an interceptor query an asynchronously invoked request, where the client polls for a reply. This interception point currently applies only to deferred synchronous operation calls (see [“Invoking Deferred Synchronous Requests” on page 294](#))

Ending interception points

Before the client receives a reply to a given request, the ORB executes one of the following ending interception points on that reply:

receive_reply lets an interceptor query information on a reply after it is returned from the server and before control returns to the client.

receive_exception is called when an exception occurs. It lets an interceptor query exception data before it is thrown to the client.

receive_other lets an interceptor query information that is available when a request results in something other than a normal reply or an exception. For example: a request can result in a retry, as when a GIOP reply with a `LOCATION_FORWARD` status is received; `receive_other` is also called on asynchronous calls, where the client resumes control before it receives a reply on a given request and an ending interception point is called.

Interception Point Flow

For each request-reply sequence, only one starting interception point and one ending point is called on a client interceptor. Each completed starting point is paired to an ending point. For example, if `send_request` executes to completion without throwing an exception, the ORB calls one of its ending interception points—`receive_reply`, `receive_exception`, or `receive_other`.

If multiple interceptors are registered on a client, the interceptors are traversed in order for outgoing requests, and in reverse order for incoming replies.

Scenario 1: Request-reply sequence is successful

Interception points A and B are registered with the server ORB. The interception point flow shown in [Figure 53](#) depicts a successful reply-request sequence, where the server returns a normal reply:

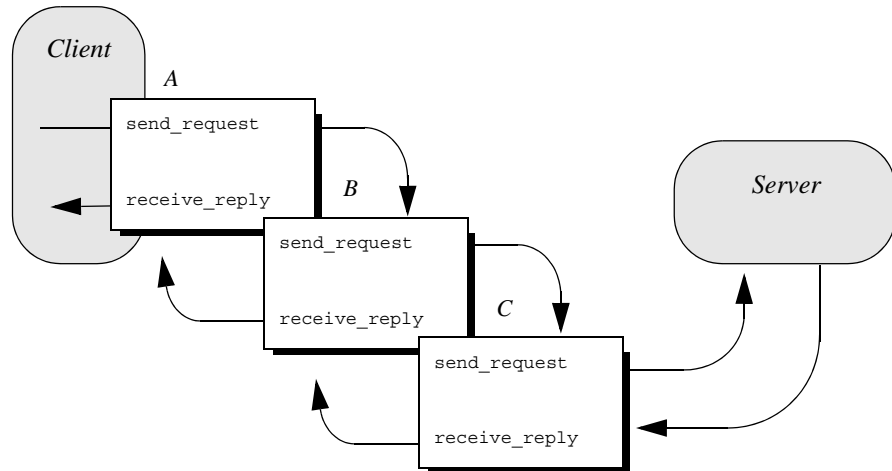

Figure 53: Client interceptors process a normal reply.

Scenario 2: Client receives `LOCATION_FORWARD`

If the server throws an exception or returns some other reply, such as `LOCATION_FORWARD`, the ORB directs the reply flow to the appropriate interception points, as shown in [Figure 54](#):

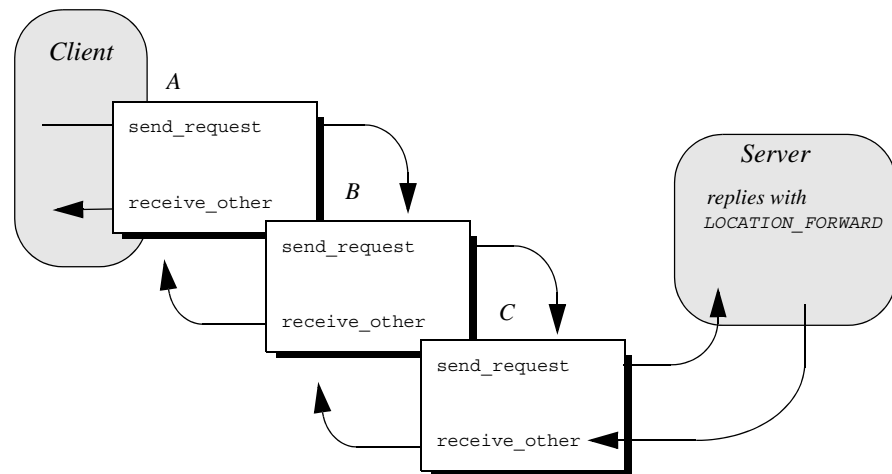

Figure 54: Client interceptors process a `LOCATION_FORWARD` reply.

Scenario 3: Exception aborts interception flow

Any number of events can abort or shorten the interception flow. [Figure 55](#) shows the following interception flow:

1. Interceptor B's `send_request` throws an exception.
2. Because interceptor B's start point does not complete, no end point is called on it, and interceptor C is never called. Instead, the request flow returns to interceptor A's `receive_exception` end point.

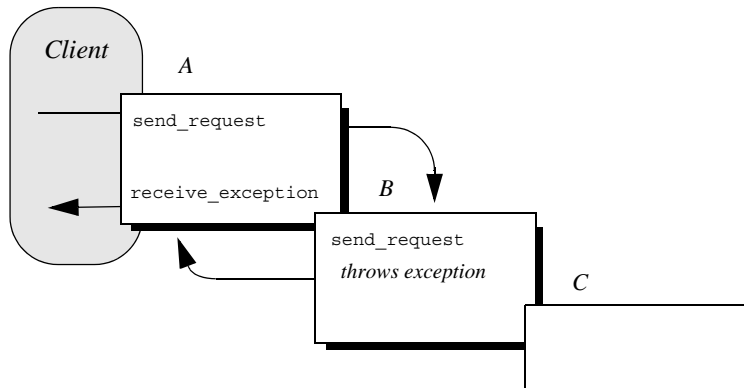

Figure 55: `send_request` throws an exception in a client-side interceptor

Scenario 4: Interceptor changes reply

An interceptor can change a normal reply to a system exception; it can also change the exception it receives, whether user or system exception to a different system exception. [Figure 56](#) shows the following interception flow:

1. The server returns a normal reply.
2. The ORB calls `receive_reply` on interceptor C.
3. Interceptor C's `receive_reply` raises exception `foo_x`, which the ORB delivers to interceptor B's `receive_exception`.
4. Interceptor B's `receive_exception` changes exception `foo_x` to exception `foo_y`.

5. Interceptor A's `receive_exception` receives exception `foo_y` and returns it to the client.

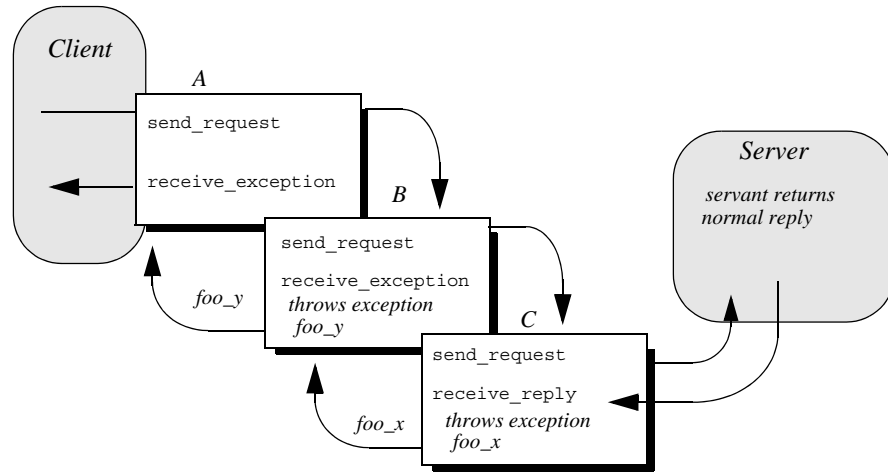

Figure 56: Client interceptors can change the nature of the reply.

Note: Interceptors must never change the CompletionStatus of the received exception.

ClientRequestInfo

Each client interception point gets a single `ClientRequestInfo` argument, which provides the necessary hooks to access and modify client request data:

Example 120: `ClientRequestInfo` interface

```

local interface ClientRequestInfo : RequestInfo {
    readonly attribute Object          target;
    readonly attribute Object
    effective_target;
    readonly attribute IOP::TaggedProfile
    effective_profile;
    readonly attribute any
    received_exception;
    readonly attribute CORBA::RepositoryId
    received_exception_id;

    IOP::TaggedComponent
    get_effective_component(in IOP::ComponentId id);

    IOP::TaggedComponentSeq
    get_effective_components(in IOP::ComponentId id);

    CORBA::Policy
    get_request_policy(in CORBA::PolicyType type);
  
```

Example 120: *ClientRequestInfo* interface

```
void
add_request_service_context (
    in IOP::ServiceContext service_context,
    in boolean                replace
);
};
```

Table 28 shows which *ClientRequestInfo* operations and attributes are accessible to each client interception point. In general, attempts to access an attribute or operation that is invalid for a given interception point throw an exception of `BAD_INV_ORDER` with a standard minor code of 10.

Table 28: *Client Interception Point Access to ClientRequestInfo*

ClientRequestInfo:	s_req	s_poll	r_repl y	r_exe p	r_othe r
request_id	y	y	y	y	y
operation	y	y	y	y	y
arguments	y ^a		y		
exceptions	y		y	y	y
contexts	y		y	y	y
operation_context	y		y	y	y
result			y		
response_expected	y	y	y	y	y
sync_scope	y		y	y	y
reply_status			y	y	y
forward_reference					y ^b
get_slot	y	y	y	y	y
get_request_service_context	y		y	y	y
get_reply_service_context			y	y	y
target	y	y	y	y	y
effective_target	y	y	y	y	y
effective_profile	y	y	y	y	y
received_exception				y	
received_exception_id				y	
get_effective_component	y		y	y	y
get_effective_components	y		y	y	y
get_request_policy	y		y	y	y

Table 28: *Client Interception Point Access to ClientRequestInfo*

ClientRequestInfo:	s_req	s_poll	r_repl y	r_exe p	r_othe r
add_request_service_context	y				

- a. When `ClientRequestInfo` is passed to `send_request`, the arguments list contains an entry for all arguments, but only in and inout arguments are available.
- b. Access to `forward_reference` is valid only if `reply_status` is set to `LOCATION_FORWARD` or `LOCATION_FORWARD_PERMANENT`.

Client Interceptor Tasks

A client interceptor typically uses a `ClientRequestInfo` to perform the following tasks:

- [Evaluate an object reference's tagged components](#) to determine an outgoing request's service requirements.
- [Obtain service data from PICurrent](#).
- [Encode service data as a service context](#).
- [Add service contexts to a request](#).

These tasks are usually implemented in `send_request`. Interceptors have a much wider range of potential actions available to them—for example, client interceptors can call `get_request_service_context()`, to evaluate the service contexts that preceding interceptors added to a request. Other operations are specific to reply data or exceptions, and therefore can be invoked only by the appropriate `receive_` interception points.

This discussion confines itself to `send_request` and the tasks that it typically performs. For a full description of other `ClientRequestInfo` operations and attributes, see the *CORBA Programmer's Reference*.

In the sample application, the client interceptor provides an implementation for `send_request`, which performs these tasks:

- Evaluates each outgoing request for this tagged component to determine whether the request requires a password.
- Obtains service data from `PICurrent`
- Encodes the required password in a service context
- Adds the service context to the object reference:

Evaluating tagged components

The sample application's implementation of `send_request` checks each outgoing request for tagged component `TAG_REQUIRES_PASSWORD` by calling `get_effective_component()` on the interceptor's `ClientRequestInfo`:

Example 121: *Using `get_effective_component()`*

```
void
ACL_ClientInterceptorImpl::send_request(
    PortableInterceptor::ClientRequestInfo_ptr request
) IT_THROW_DECL((
    CORBA::SystemException,
    PortableInterceptor::ForwardRequest
))

try {
// Check if the object requires a password
1     if (requires_password(request))
        { // ...
        }
}

// ...

CORBA::Boolean
ACL_ClientInterceptorImpl::requires_password(
    PortableInterceptor::ClientRequestInfo_ptr request
) IT_THROW_DECL((CORBA::SystemException))
{
2     try {
        IOP::TaggedComponent_var password_required_component
        =
            request->get_effective_component(
                AccessControlService::TAG_REQUIRES_PASSWORD
            );
3
        IOP::TaggedComponent::_component_data_seq&
        component_data =
            password_required_component->component_data;
        CORBA::OctetSeq octets(component_data.length(),
                                component_data.length(),
                                component_data.get_buffer(),
                                IT_FALSE);
4
        CORBA::Any_var password_required_as_any =
            m_codec->decode_value(octets, CORBA::_tc_boolean);

        CORBA::Boolean password_required;
5
        if (password_required_as_any >=
            CORBA::Any::to_boolean(password_required))
        {
            return password_required;
        }
    }
}
```

Example 121: *Using `get_effective_component()`*

```
catch (const CORBA::BAD_PARAM&)
{
    // Component does not exist; treat as not requiring a
    password
}

return IT_FALSE;
}
```

The interception point executes as follows:

1. Calls the subroutine `require_password()` to determine whether a password is required.
2. `get_effective_component()` returns tagged component `TAG_REQUIRES_PASSWORD` from the request's object reference.
3. `component_data()` returns the tagged component's data as an octet sequence.
4. `decode_value()` is called on the interceptor's `Codec` to decode the octet sequence into a `CORBA::Any`. The call extracts the Boolean data that is embedded in the octet sequence.
5. The `Any` is evaluated to determine whether the component data of `TAG_REQUIRES_PASSWORD` is set to true.

Obtaining service data

After the client interceptor verifies that the request requires a password, it calls `RequestInfo::get_slot()` to obtain the client password from the appropriate slot:

Example 122: *Calling `RequestInfo::get_slot()`*

```
// Get the specified password
CORBA::Any_var password =
    request->get_slot(m_password_slot);
// ...
}
```

Encoding service context data

After the client interceptor gets the password string, it must convert the string and related data into a CDR encapsulation, so it can be embedded in a service context that is added to the request. To perform the data conversion, it calls `encode_value` on an `IOP::Codec`:

Example 123: *Calling `IOP::Codec::encode_value()`*

```
// Encode the password as a service context
CORBA::OctetSeq_var octets =
    m_codec->encode_value(password);
IOP::ServiceContext::_context_data_seq seq(
    octets->length(),
    octets->length(),
    octets->get_buffer(),
    IT_FALSE);
```

Adding service contexts to a request

After initializing the service context, the client interceptor adds it to the outgoing request by calling `add_request_service_context()`:

Example 124: *Calling `add_request_service_context()`*

```
IOP::ServiceContext service_context;
service_context.context_id =
    AccessControlService::PASSWORD_SERVICE_ID;
service_context.context_data = seq;

request->add_request_service_context(
    service_context, IT_TRUE);
```

Writing Server Interceptors

Server interceptors implement the `ServerRequestInterceptor` interface:

Example 125: *ServerRequestInterceptor interface*

```
local interface ServerRequestInterceptor : Interceptor {
    void
    receive_request_service_contexts(in ServerRequestInfo
    ri
    ) raises (ForwardRequest);

    void
    receive_request(in ServerRequestInfo ri
    ) raises (ForwardRequest);

    void
    send_reply(in ServerRequestInfo ri);

    void
    send_exception(in ServerRequestInfo ri
    ) raises (ForwardRequest);

    void
    send_other(in ServerRequestInfo ri
    ) raises (ForwardRequest);
};
```

Interception Points

During a successful request-reply sequence, each server interceptor executes one starting interception point and one intermediate interception point for incoming requests. For outgoing replies, a server interceptor executes an ending interception point.

Starting interception point

A server interceptor has a single starting interception point:

receive_request_service_contexts lets interceptors get service context information from an incoming request and transfer it to `PICurrent` slots. This interception point is called before the servant manager is called. Operation parameters are not yet available at this point.

Intermediate interception point

A server interceptor has a single intermediate interception point:

receive_request lets an interceptor query request information after all information, including operation parameters, is available.

Ending interception points

An ending interception point is called after the target operation is invoked, and before the reply returns to the client. The ORB executes one of the following ending interception points, depending on the nature of the reply:

send_reply lets an interceptor query reply information and modify the reply service context after the target operation is invoked and before the reply returns to the client.

send_exception is called when an exception occurs. An interceptor can query exception information and modify the reply service context before the exception is thrown to the client.

send_other lets an interceptor query the information available when a request results in something other than a normal reply or an exception. For example, a request can result in a retry, as when a GIOP reply with a `LOCATION_FORWARD` status is received.

Interception Point Flow

For a given server interceptor, the flow of execution follows one of these paths:

- `receive_request_service_contexts` completes execution without throwing an exception. The ORB calls that interceptor's intermediate and ending interception points. If the intermediate point throws an exception, the ending point for that interceptor is called with the exception.
- `receive_request_service_contexts` throws an exception. The interceptor's intermediate and ending points are not called.

If multiple interceptors are registered on a server, the interceptors are traversed in order for incoming requests, and in reverse order for outgoing replies. If one interceptor in the chain throws an exception in either its starting or intermediate points, no other interceptors in the chain are called; and the appropriate ending points for that interceptor and all preceding interceptors are called.

Scenario 1: Target object throws exception

Interceptors A and B are registered with the server ORB. [Figure 57](#) shows the following interception flow:

1. The interception point `receive_request_server_contexts` processes an incoming request on interceptor A, then B. Neither interception point throws an exception.
2. Intermediate interception point `receive_request` processes the request first on interceptor A, then B. Neither interception point throws an exception.
3. The ORB delivers the request to the target object. The object throws an exception.

4. The ORB calls interception point `send_exception`, first on interceptor B., then A, to handle the exception.
5. The ORB returns the exception to the client.

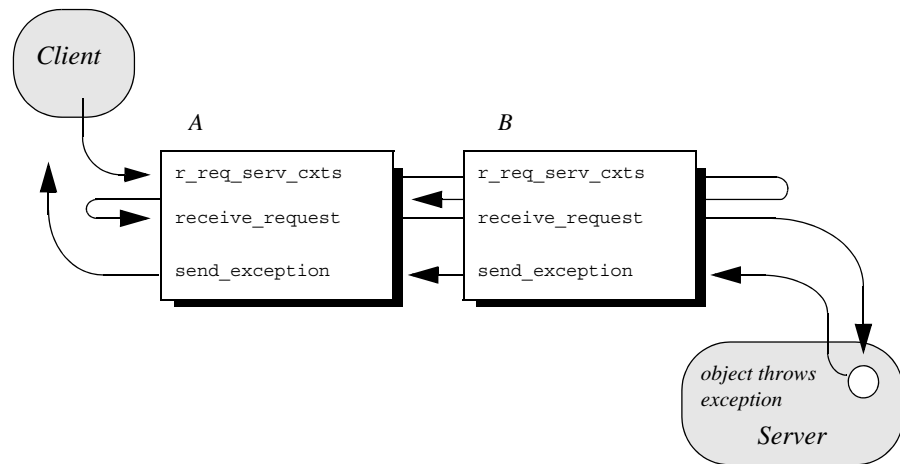

Figure 57: Server interceptors receive request and send exception thrown by target object.

Scenario 2: Exception aborts interception flow

Any number of events can abort interception flow. [Figure 58](#) shows the following interception flow.

1. A request starts server-side interceptor processing, starting with interceptor A's `receive_request_service_contexts`. The request is passed on to interceptor B.
2. Interceptor B's `receive_request_service_contexts` throws an exception. The ORB aborts interceptor flow and returns the exception to interceptor A's end interception point `send_exception`.
3. The exception is returned to the client.

Because interceptor B's start point does not complete execution, its intermediate and end points are not called. Interceptor A's intermediate point `receive_request` also is not called.

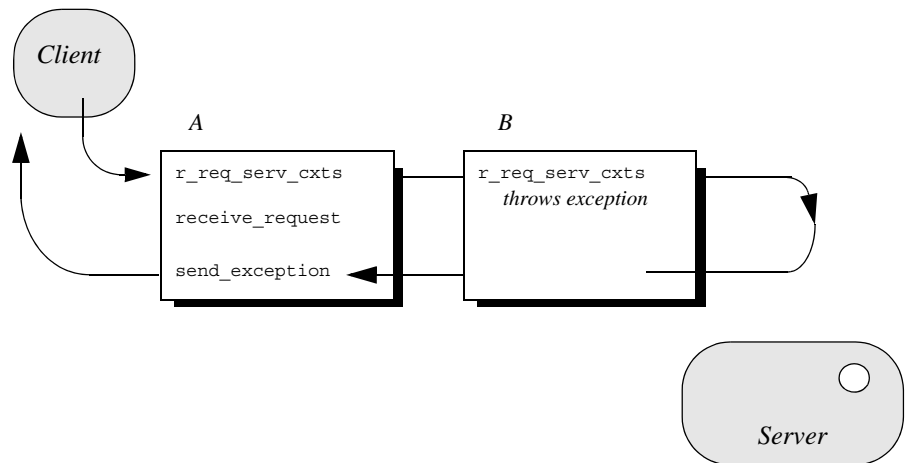

Figure 58: `receive_request_service_contexts` throws an exception and interception flow is aborted.

Scenario 3: Interceptors change reply type

An interceptor can change a normal reply to a system exception; it can also change the exception it receives, whether user or system exception to a different system exception. Figure 59 shows the following interception flow:

1. The target object returns a normal reply.
2. The ORB calls `send_reply` on server interceptor C.
3. Interceptor C's `send_reply` interception point throws exception `foo_x`, which the ORB delivers to interceptor B's `send_exception`.
4. Interceptor B's `send_exception` changes exception `foo_x` to exception `foo_y`, which the ORB delivers to interceptor A's `send_exception`.

5. Interceptor A's `send_exception` returns exception `foo_y` to the client.

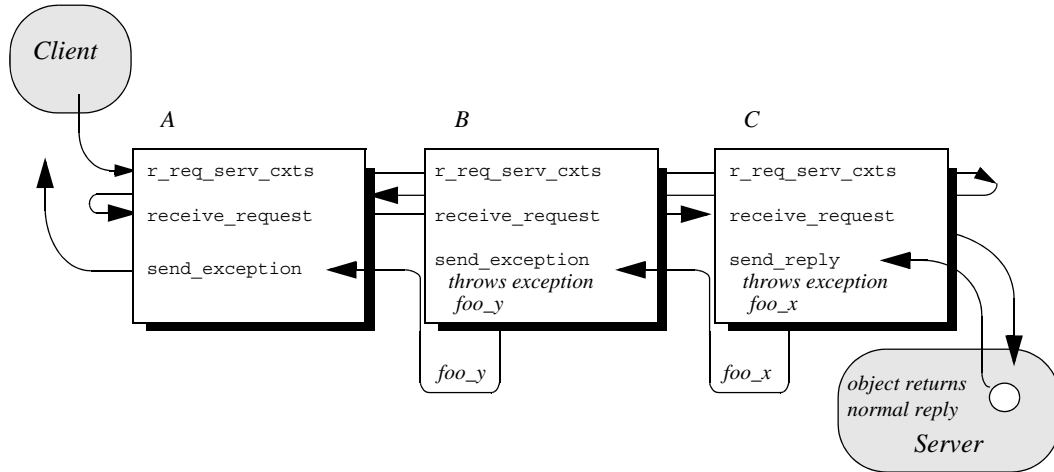

Figure 59: Server interceptors can change the reply type.

Note: Interceptors must never change the CompletionStatus of the received exception.

ServerRequestInfo

Each server interception point gets a single `ServerRequestInfo` argument, which provides the necessary hooks to access and modify server request data:

Example 126: `ServerRequestInfo` interface

```
local interface ServerRequestInfo : RequestInfo {
    readonly attribute any sending_exception;
    readonly attribute CORBA::OctetSeq object_id;
    readonly attribute CORBA::OctetSeq adapter_id;
    readonly attribute CORBA::RepositoryId
        target_most_derived_interface;

    CORBA::Policy
    get_server_policy(in CORBA::PolicyType type);

    void
    set_slot(
        in SlotId id,
        in any data
    ) raises (InvalidSlot);

    boolean
    target_is_a(in CORBA::RepositoryId id);
}
```

Example 126: *ServerRequestInfo* interface

```
void
add_reply_service_context (
    in IOP::ServiceContext service_context,
    in boolean                release
);
};
```

Table 29 shows which *ServerRequestInfo* operations and attributes are accessible to server interception points. In general, attempts to access an attribute or operation that is invalid for a given interception point raise an exception of `BAD_INV_ORDER` with a standard minor code of 10.

Table 29: *Server Interception Point Access to ServerRequestInfo*

ServerRequestInfo:	r_req_serv_cxts	r_req	s_repl_y	s_exc_ep	s_othe_r
request_id	y	y	y	y	y
operation	y	y	y	y	y
arguments ^a	y	y	y		
exceptions		y	y	y	y
contexts		y	y	y	y
operation_context		y	y		
result			y		
response_expected	y	y	y	y	y
sync_scope	y	y	y	y	y
reply_status			y	y	y
forward_reference					y
get_slot	y	y	y	y	y
get_request_service_context	y	y	y	y	y
get_reply_service_context			y	y	y
sending_exception				y	
object_id		y			
adapter_id		y			
target_most_derived_interface		y			
get_server_policy	y	y	y	y	y
set_slot	y	y	y	y	y
target_is_a		y			

Table 29: *Server Interception Point Access to ServerRequestInfo*

ServerRequestInfo:	r_req_ serv_c xts	r_req	s_repl y	s_exc ep	s_othe r
add_reply_service_context	y	y	y	y	y

a. When a `ServerRequestInfo` is passed to `receive_request()`, the arguments list contains an entry for all arguments, but only in and inout arguments are available.

Server Interceptor Tasks

A server interceptor typically uses a `ServerRequestInfo` to perform the following tasks:

- Get server policies.
- Get service contexts from an incoming request and extract their data.

The sample application implements `receive_request_server_contexts` only. The requisite service context data is available at this interception point, so it is capable of executing authorizing or disqualifying incoming requests. Also, unnecessary overhead is avoided for unauthorized requests: by throwing an exception in `receive_request_server_contexts`, the starting interception point fails to complete and all other server interception points are bypassed.

This discussion confines itself to `receive_request_server_contexts` and the tasks that it typically performs. For a description of other `ServerRequestInfo` operations and attributes, see the *CORBA Programmer's Reference*.

Get server policies

The sample application's `receive_request_server_contexts` implementation obtains the server's password policy in order to compare it to the password that accompanies each request. In order to do so, it calls `get_server_policy()` on the interception point's `ServerRequestInfo`:

Example 127: *Calling `get_server_policy()`*

```
void
ACL_ServerInterceptorImpl::receive_request_service_contexts(
    PortableInterceptor::ServerRequestInfo_ptr request
) IT_THROW_DECL((
    CORBA::SystemException,
    PortableInterceptor::ForwardRequest
))
```

Example 127: Calling `get_server_policy()`

```
{
    // Determine whether password protection is required.
    AccessControl::PasswordPolicy_var password_policy =
        get_password_policy(request);
    // ...

    AccessControl::PasswordPolicy_ptr
    ACL_ServerInterceptorImpl::get_password_policy(
        PortableInterceptor::ServerRequestInfo_ptr request
    ) IT_THROW_DECL((CORBA::SystemException))
    {

        try {
            CORBA::Policy_var policy =
            request->get_server_policy(
                AccessControl::PASSWORD_POLICY_ID);
            return
            AccessControl::PasswordPolicy::_narrow(policy);
        }
        catch (const CORBA::INV_POLICY&) {
            // Policy not specified
        }

        return AccessControl::PasswordPolicy::_nil();
    }
}
// ...
```

Get service contexts

After `receive_request_server_contexts` gets the server's password policy, it needs to compare it to the client password that accompanies the request. The password is encoded as a service context, which is accessed through its identifier

`PASSWORD_SERVICE_ID`:

Example 128:

```
// ...
if (!CORBA::is_nil(password_policy) &&
    password_policy->requires_password())
{
    CORBA::String_var server_password =
        password_policy->password();
    if (!check_password(request, server_password))
    {
        throw CORBA::NO_PERMISSION(0xDEADBEEF);
    }
}
// ...
```

Example 128:

```
CORBA::Boolean
ACL_ServerInterceptorImpl::check_password(
    PortableInterceptor::ServerRequestInfo_ptr request,
    const char*
    expected_password
) IT_THROW_DECL((CORBA::SystemException))
{
    try {
        // Get the password service context...
1      IOP::ServiceContext_var password_service_context =
        request->get_request_service_context(
            AccessControlService::PASSWORD_SERVICE_ID
        );

        // ...convert it into string format...
2      IOP::ServiceContext::_context_data_seq& context_data
        =
        password_service_context->context_data;
3      CORBA::OctetSeq octets(context_data.length(),
        context_data.length(),
        context_data.get_buffer(),
        IT_FALSE);

4      CORBA::Any_var password_as_any =
        m_codec->decode_value(octets, CORBA::_tc_string);
        const char* password;
        password_as_any >>= password;

        // ...and compare the passwords
5      return (strcmp(password, expected_password) == 0);
    }
    catch (const CORBA::BAD_PARAM&)
    {
        // Service context was not specified
        return IT_FALSE;
    }
}
```

The interception point executes as follows:

1. Calls `get_request_service_context()` with an argument of `AccessControlService::PASSWORD_SERVICE_ID`. If successful, the call returns with a service context that contains the client password.
2. `context_data()` returns the service context data as an octet sequence (see [“Service Contexts” on page 442](#)).
3. Initializes an octet sequence with the context data.
4. Calls `decode_value()` on the interceptor’s Codec to decode the octet sequence into a `CORBA::Any`. The call specifies to extract the string data that is embedded in the octet sequence.
5. Extracts the Any’s string value and compares it to the server password. If the two strings match, the request passes authorization and is allowed to proceed; otherwise, an exception is thrown back to the client.

Registering Portable Interceptors

Portable interceptors and their components are instantiated and registered during ORB initialization, through an ORB initializer. An ORB initializer implements its `pre_init()` or `post_init()` operation, or both. The client and server applications must register the ORB initializer before calling `ORB_init()`.

Implementing an ORB Initializer

The sample application's ORB initializer implements `pre_init()` to perform these tasks:

- Obtain `PICurrent` and allocate a slot for password data.
- Encapsulate `PICurrent` and the password slot identifier in an `AccessControl::Current` object, and register this object with the ORB as an initial reference.
- Register a password policy factory.
- Create Codec objects for the application's interceptors, so they can encode and decode service context data and tagged components.
- Register interceptors with the ORB.

Obtain PICurrent

In the sample application, the client application and client interceptor use `PICurrent` to exchange password data:

- The client thread places the password in the specified `PICurrent` slot.
- The client interceptor accesses the slot to obtain the client password and add it to outgoing requests.

In the sample application, `pre_init()` calls the following operations on `ORBInitInfo`:

1. `allocate_slot_id()` allocates a slot and returns the slot's identifier.
2. `resolve_initial_references("PICurrent")` returns `PICurrent`.

Example 129: Obtaining `PICurrent`

```
void
ACL_ORBInitializerImpl::pre_init(
    PortableInterceptor::ORBInitInfo_ptr info
) IT_THROW_DECL((CORBA::SystemException))
{
    // Reserve a slot for the password current
    PortableInterceptor::SlotId password_slot =
        info->allocate_slot_id();

    PortableInterceptor::Current_var pi_current;

    // get PICurrent
    try {
```

Example 129: Obtaining PICurrent

```
2 CORBA::Object_var init_ref =
    info->resolve_initial_references("PICurrent");
    pi_current =
    PortableInterceptor::Current::_narrow(init_ref);
    } catch
    (const
    PortableInterceptor::ORBInitInfo::InvalidName&) {
        throw CORBA::INITIALIZE();
    }
    // ...
}
```

Register an initial reference

After the ORB initializer obtains PICurrent and a password slot, it must make this information available to the client thread. To do so, it instantiates an `AccessControl::Current` object. This object encapsulates:

- PICurrent and its password slot
- Operations that access slot data

The `AccessControl::Current` object has the following IDL definition:

Example 130: AccessControl::Current interface

```
module AccessControl {
    // ...
    local interface Current : CORBA::Current {
        attribute string password;
    };
};
```

The application defines its implementation of `AccessControl::Current` as follows:

Example 131: Implementing an AccessControl::Current object

```
#include <omg/PortableInterceptor.hh>
#include <orbix/corba.hh>
#include "access_control.hh"

class ACL_CurrentImpl :
    public AccessControl::Current,
    public IT_CORBA::RefCountedLocalObject
{
public:
    ACL_CurrentImpl(
        PortableInterceptor::Current_ptr pi_current,
        PortableInterceptor::SlotId password_slot
    ) IT_THROW_DECL(());

    char*
    password() IT_THROW_DECL((CORBA::SystemException));
};
```

Example 131:*Implementing an `AccessControl::Current` object*

```
void
password(const char* the_password
) IT_THROW_DECL((CORBA::SystemException));
// ...
}
```

With `AccessControl::Current` thus defined, the ORB initializer performs these tasks:

1. Instantiates the `AccessControl::Current` object.
2. Registers it as an initial reference.

Example 132:*Registering `AccessControl::Current` as an initial reference*

```
try {
1   AccessControl::Current_var current =
      new ACL_CurrentImpl(pi_current, password_slot);
2   info->register_initial_reference(
      "AccessControlCurrent", current);
}
catch (const
PortableInterceptor::ORBInitInfo::DuplicateName&)
{
  throw CORBA::INITIALIZE();
}
```

Create and register policy factories

The sample application's IDL defines the following password policy to provide password protection for the server's POAs.

Example 133:*Defining a password policy*

```
module AccessControl {
  const CORBA::PolicyType PASSWORD_POLICY_ID = 0xBEEF;

  struct PasswordPolicyValue {
    boolean requires_password;
    string password;
  };

  local interface PasswordPolicy : CORBA::Policy {
    readonly attribute boolean requires_password;
    readonly attribute string password;
  };

  local interface Current : CORBA::Current {
    attribute string password;
  };
};
```

During ORB initialization, the ORB initializer instantiates and registers a factory for password policy creation:

```
PortableInterceptor::PolicyFactory_var
passwd_policy_factory =
    new ACL_PasswordPolicyFactoryImpl();
info->register_policy_factory(
    AccessControl::PASSWORD_POLICY_ID,
    passwd_policy_factory
);
```

For example, a server-side ORB initializer can register a factory to create a password policy, to provide password protection for the server's POAs.

Create Codec objects

Each portable interceptor in the sample application requires a `PortableInterceptor::Codec` in order to encode and decode octet data for service contexts or tagged components. The ORB initializer obtains a Codec factory by calling `ORBInitInfo::codec_factory`, then creates a Codec:

Example 134: *Creating a Codec object*

```
IOP::CodecFactory_var codec_factory =
    info->codec_factory();
IOP::Encoding cdr_encoding = { IOP::ENCODING_CDR_ENCAPS,
    1, 2 };
IOP::Codec_var cdr_codec =
    codec_factory->create_codec(cdr_encoding);
```

When the ORB initializer instantiates portable interceptors, it supplies this `Codec` to the interceptor constructors.

Register interceptors

The sample application relies on three interceptors:

- An IOR interceptor that adds a `TAG_PASSWORD_REQUIRED` component to IOR's that are generated by the server application.
- A client interceptor that attaches a password as a service context to outgoing requests.
- A server interceptor that checks a request's password before allowing it to continue.

Note: The order in which the ORB initializer registers interceptors has no effect on their runtime ordering. The order in which portable initializers are called is determined by their order in the client and server binding lists (see ["Setting Up Orbix to Use Portable Interceptors"](#))

The ORB initializer instantiates and registers these interceptors as follows:

Example 135: Registering interceptors

```
// Register IOR interceptor
PortableInterceptor::IORInterceptor_var ior_icp =
    new ACL_IORInterceptorImpl(cdr_codec);
info->add_ior_interceptor(ior_icp);

// Register client interceptor
PortableInterceptor::ClientRequestInterceptor_var
    client_icp =
    new ACL_ClientInterceptorImpl(password_slot, cdr_codec);
info->add_client_request_interceptor(client_icp);

// Register server interceptor
PortableInterceptor::ServerRequestInterceptor_var
    server_icp =
    new ACL_ServerInterceptorImpl(cdr_codec);
info->add_server_request_interceptor(server_icp);
```

Registering an ORB initializer

An application registers an ORB initializer by calling `register_orb_initializer`, which is defined in the `PortableInterceptor` name space as follows:

```
namespace PortableInterceptor {
    static void register_orb_initializer(
        PortableInterceptor::ORBInitializer_ptr init);
};
```

Each service that implements interceptors provides an instance of an ORB initializer. To use a service, an application follows these steps:

1. Calls `register_orb_initializer` and supplies the service's ORB initializer.
2. Instantiates a new ORB by calling `ORB_init()` with a new ORB identifier.

An ORB initializer is called by all new ORBs that are instantiated after its registration.

Setting Up Orbix to Use Portable Interceptors

The following setup requirements apply to registering portable interceptors with the Orbix configuration. At the appropriate scope, add:

- `portable_interceptor` plugin to `orb_plugins`.
- Client interceptor names to `client_binding_list`.
- Server interceptor names to `server_binding_list`.

You can only register portable interceptors for ORBs created in programs that are linked with the shared library `it_portable_interceptor`. If an application has unnamed (anonymous) portable interceptors, add

`AnonymousPortableInterceptor` to the client and server binding lists. All unnamed portable interceptors insert themselves at that location in the list.

Note: The binding lists determine the order in which interceptors are called during request processing.

For more information about Orbix configuration, see the *Application Server Platform Administrator's Guide*.

Bidirectional GIOP

The usual GIOP connection semantics allow request messages to be sent in only one direction over a connection-oriented transport protocol. Recent changes to the GIOP standard allow this restriction to be relaxed in certain circumstances, making it possible to use connections in a bidirectional mode.

Introduction to Bidirectional GIOP

The original OMG General Inter-ORB Protocol (GIOP) standard specified that client/server connections are *unidirectional*, in the sense that GIOP request messages can be sent in one direction only (from client to server).

There are certain scenarios, however, where it is important to lift the unidirectional constraint on connections. For example, when a client connects to a server through a firewall, it is usually impossible for the server to open a new TCP/IP connection back to the client. In this scenario, the only feasible option is to re-use the existing incoming connection by making it *bidirectional*.

Bidirectional GIOP draft specification

At the time of writing, a draft specification for bidirectional GIOP is described in the OMG firewall submission:

<http://www.omg.org/docs/orbos/01-08-03.pdf>

Features

Orbix's implementation of bidirectional GIOP has the following features:

1. Compliant with the modified bidirectional GIOP approach described in the firewall submission.
2. Compatible with GIOP 1.2 (that is, not dependent on GIOP 1.4 `NegotiateSession` messages).
3. Decoupled from IIOP, so that it can be used over arbitrary connection-oriented transports (for example, SHMIOP).
4. Supports weak `BiDirIDs` initially.
5. Supports bidirectional invocations on legacy Orbix 3.x callback object references in order to facilitate phased migration to Orbix 6.1.

Configuration versus programming approach

There are essentially two alternative approaches you can take to enabling bidirectional GIOP in your Orbix applications, as follows:

- [Configuration approach](#).
- [Programming approach](#).

Configuration approach

The configuration approach to enabling bidirectional GIOP has the advantage of being relatively easy to do, because it does not require an application re-build.

On the other hand, this approach has the disadvantage that it is coarse grained: that is, the relevant bidirectional policies are applied to *all* of the CORBA objects, object references and POA instances.

For details of this approach, see the *Orbix Administrator's Guide*.

Programming approach

The programming approach to enabling bidirectional GIOP has the advantage that you can apply it at any level of granularity: ORB, POA, thread or object. In general, it is better to apply a fine-grained approach—that is, enabling bidirectional GIOP only for those objects that really need it.

Bidirectional GIOP incurs a small performance penalty, due to the following overheads: extra component added to IORs, extra service context added to request messages, checking for bidirectional policy compatibility. By enabling bidirectional GIOP only where it is needed, you can minimize this performance penalty.

Bidirectional GIOP Policies

Overview

Bidirectional GIOP is enabled and controlled by setting a variety of CORBA policies. The bidirectional policies are defined by two different IDL modules, as follows:

- [IDL for standard policies](#)—defined by the OMG.
- [IDL for proprietary policies](#)—defined by Micro Focus.

IDL for standard policies

The OMG draft specification for bidirectional GIOP defines three bidirectional policies. These policies are defined in the `BiDirPolicy` IDL module as shown in [Example 136](#).

Example 136: The `BiDirPolicy` Module

```
// IDL
module BiDirPolicy
{
    typedef unsigned short BidirectionalPolicyValue;

    const BidirectionalPolicyValue ALLOW = 0;
    const BidirectionalPolicyValue DENY = 1;
}
```

Example 136: The BiDirPolicy Module

```
// to be assigned by OMG (using temporary IDs
// allocated from IONA namespace)
//
const CORBA::PolicyType BI_DIR_EXPORT_POLICY_TYPE =
0x49545F7C;
const CORBA::PolicyType BI_DIR_OFFER_POLICY_TYPE =
0x49545F7D;
const CORBA::PolicyType BI_DIR_ACCEPT_POLICY_TYPE =
0x49545F7E;

local interface BidirectionalExportPolicy :
CORBA::Policy
{
    readonly attribute BidirectionalPolicyValue value;
};

local interface BidirectionalOfferPolicy : CORBA::Policy
{
    readonly attribute BidirectionalPolicyValue value;
};

local interface BidirectionalAcceptPolicy :
CORBA::Policy
{
    readonly attribute BidirectionalPolicyValue value;
};
};
```

BidirectionalExportPolicy

The `BiDirPolicy::BidirectionalExportPolicy` is a policy that is applied to POA instances on the client side (in this context, the term *client* here designates the process that opens the bidirectional connection). There are two alternative values for this policy:

- `BiDirPolicy::ALLOW`—indicates that the CORBA objects activated by this POA are able to receive callbacks through a bidirectional GIOP connection.
- `BiDirPolicy::DENY` (the default)—the bidirectional export policy is disabled.

In practice, when the `BidirectionalExportPolicy` is enabled on a POA instance, an ID, `GIOP::BiDirId`, is generated for the POA. The `BiDirId` is used to identify the POA in the context of managing bidirectional connections. In particular, the `BiDirId` is embedded in IORs generated by this POA (encoded in a `TAG_BI_DIR_GIOP` IOR component).

BidirectionalOfferPolicy

The `BiDirPolicy::BidirectionalOfferPolicy` is a policy that can be applied to object references on the client side (that is, object references whose operations are invoked by the client, not callback object references created by the client). There are two alternative values for this policy:

- `BiDirPolicy::ALLOW`—indicates that the outgoing connection used by this object reference will be offered as a bidirectional GIOP connection.
- `BiDirPolicy::DENY` (the default)—the bidirectional offer policy is disabled.

The mechanism for making a bidirectional offer is based on sending a list of `BiDirId`'s in a `GIOP::BI_DIR_GIOP_OFFER` service context. Hence, the bidirectional offer is not made until you invoke an operation on the offer-enabled object reference.

BidirectionalAcceptPolicy

The `BiDirPolicy::BidirectionalAcceptPolicy` is a policy that can be applied to *callback object references* on the server side. Normally, the bidirectional accept policy should be overridden only on callback object references whose IOR could reasonably be expected to contain a `BiDirId` component—otherwise the bidirectional accept policy has no effect. There are two alternative values for this policy:

- `BiDirPolicy::ALLOW`—indicates that the callback object reference should attempt to re-use one of the incoming connections to send invocation requests back to the client.
- `BiDirPolicy::DENY` (the default)—the bidirectional accept policy is disabled.

When the server first invokes an operation on the callback object reference, Orbix extracts the `BiDirId` from the associated IOR and attempts to match this `BiDirId` with one of the offered incoming connections. Successful re-use of an incoming connection requires a `BiDirId` match and compatible policies.

IDL for proprietary policies

Orbix defines some proprietary bidirectional GIOP policies, in addition to the policies defined by the OMG draft specification. These policies are defined in the `IT_BiDirPolicy` IDL module as shown in [Example 137](#).

Example 137: *The `IT_BiDirPolicy` Module*

```
// IDL
...
module IT_BiDirPolicy
{
    const CORBA::PolicyType
    BI_DIR_ID_GENERATION_POLICY_ID =
        IT_PolicyBase::IONA_POLICY_ID + 62;

    const CORBA::PolicyType BI_DIR_GEN3_ACCEPT_POLICY_ID
    =
        IT_PolicyBase::IONA_POLICY_ID + 65;

    typedef unsigned short BiDirIdGenerationPolicyValue;
    const BiDirIdGenerationPolicyValue RANDOM = 0;
    const BiDirIdGenerationPolicyValue REPEATABLE = 1;
```

Example 137: *The IT_BiDirPolicy Module*

```
local interface BiDirIdGenerationPolicy : CORBA::Policy
{
    readonly attribute BiDirIdGenerationPolicyValue
value;
};

local interface BidirectionalGen3AcceptPolicy :
CORBA::Policy
{
    readonly attribute
BiDirPolicy::BidirectionalPolicyValue value;
};
};
```

BiDirIdGenerationPolicy

The `IT_BiDirPolicy::BiDirIdGenerationPolicy` is a proprietary policy that affects the way `GIOP::BiDirId`'s are generated. It is applied to POA instances on the client side and must be used in combination with the `BiDirPolicy::BidirectionalExportPolicy`. There are two alternative values for this policy:

- `IT_BiDirPolicy::RANDOM` (the default)—the `BiDirId` combines a 32-bit endpoint creation timestamp and 128 bit hash/digest of the endpoint ID. The use of the timestamp makes accidental clashes extremely unlikely.
- `IT_BiDirPolicy::REPEATABLE`—the `BiDirId` is composed entirely of a 160 bit hash/digest of the endpoint ID. Accidental clashes are possible if similar lengthy fully qualified POA names are extensively used in the same location domain, but the probability of a clash is still very low.

Note: If callback object references are intended to be persistent, the `REPEATABLE` policy value must be chosen to ensure that the same `BiDirId` is generated over subsequent re-activations of the client process. In the usual callback scenario, however, the callback object references are transient and the `RANDOM` policy value is applicable.

BidirectionalGen3AcceptPolicy

The `IT_BiDirPolicy::BidirectionalGen3AcceptPolicy` is a policy that can be applied to Orbix 3 callback object references on the server side. This policy is provided to facilitate interoperability between Orbix 6.x servers and Orbix 3 legacy clients. The effect of this policy is analogous to the `BidirectionalAcceptPolicy`, except that it applies to Orbix 3 callbacks.

There are two alternative values for this policy:

- `BiDirPolicy::ALLOW`—indicates that the Orbix 3 callback object reference should attempt to re-use one of the incoming connections to send invocation requests back to the Orbix 3 client.
- `BiDirPolicy::DENY` (the default)—the bidirectional Orbix 3 accept policy is disabled.

For more details on interoperability with Orbix 3, see [“Interoperability with Orbix Generation 3” on page 491](#).

Policy granularity

As usual for CORBA policies, these bidirectional policies can be defined at different levels of granularity. The different levels of granularity for which you can define each policy are summarized in [Table 30](#).

Table 30: *Levels of Granularity for Bidirectional Policies*

Bidirectional GIOP Policy	Levels of Granularity
<code>BiDirPolicy::BidirectionalExportPolicy</code>	ORB POA
<code>BiDirPolicy::BidirectionalOfferPolicy</code>	ORB Thread Object reference
<code>BiDirPolicy::BidirectionalAcceptPolicy</code>	ORB Thread Object reference
<code>IT_BiDirPolicy::BiDirIdGenerationPolicy</code>	ORB POA
<code>IT_BiDirPolicy::BidirectionalGen3AcceptPolicy</code>	ORB Thread Object reference

Configuration Prerequisites

This subsection describes the basic configuration prerequisites for using bidirectional GIOP in an Orbix 6.x domain.

Note: You would normally not have to configure these configuration settings manually. In a generated configuration domain, by default, your client and server binding lists are set to include `BiDir_GIOP`.

Client configuration

On the client-side, the `plugins:giop:message_server_binding_list` should include an entry for `BiDir_GIOP`, for example:

```
plugins:giop:message_server_binding_list=  
  ["BiDir_GIOP", "GIOP" ];
```

This enables the existing outgoing message interceptor chain to be re-used for an incoming server binding.

Server configuration

On the server-side, the `binding:client_binding_list` should include an entry for `BiDir_GIOP`, for example:

```
binding:client_binding_list = [ "OTS+BiDir_GIOP",  
  "BiDir_GIOP", "OTS+GIOP+IIOP", "GIOP+IIOP", ... ];
```

This enables the existing incoming message interceptor chain to be re-used, so that the outgoing client binding dispatches the callback invocation.

Note: If your server needs to interoperate with Orbix 3 legacy clients, the `binding:client_binding_list` should also include a `"BiDir_Gen3"` entry. See ["Interoperability with Orbix Generation 3" on page 491](#).

Basic BiDir Scenario

This section describes the stock feed demonstration, which is a sample bidirectional GIOP scenario. Some code examples extracted from the stock feed demonstration show you how to set the bidirectional GIOP policies on the client side and on the server side.

In this section

This section contains the following subsections:

The Stock Feed Demonstration	page 482
Setting the Export Policy	page 484

The Stock Feed Demonstration

This section describes the *stock feed* demonstration, a basic bidirectional GIOP scenario. The stock feed system consists of one central server, which gathers information about stock price changes, and many clients, which can register an interest in receiving stock data.

The central server stores a list of callback object references for all the clients that are registered with it. As soon as a stock price change occurs, the server iterates over the list of callback object references, calling `NotifyPriceChange()` on each one. It is these callback invocations which can potentially be configured to use bidirectional GIOP.

Demonstration code

The stock feed demonstration code is located in the following directory:

`OrbisInstallDir/asp/Version/demos/corba/orb/bidir_giop`

IDL for stock feed scenario

[Example 138](#) shows the IDL for the stock feed demonstration, which consists of two IDL interfaces: `StockInfoCB` and `RegStockInfo`. These IDL interfaces are identical to the ones used by the corresponding demonstration in the Orbix Generation 3 product.

Example 138: *IDL for the Stock Feed Demonstration*

```
// IDL
interface StockInfoCB
{
    oneway void NotifyPriceChange(
        in string stock_name,
        in float new_price
    );
};

interface RegStockInfo
{
    void Register(in StockInfoCB callback);
    void Deregister(in StockInfoCB callback);
    void Notify(in float new_price);
};
```

Stock feed scenario

Figure 60 gives you an overview of the stock feed demonstration, where a number of clients register their interest in receiving callbacks from the stock feed server.

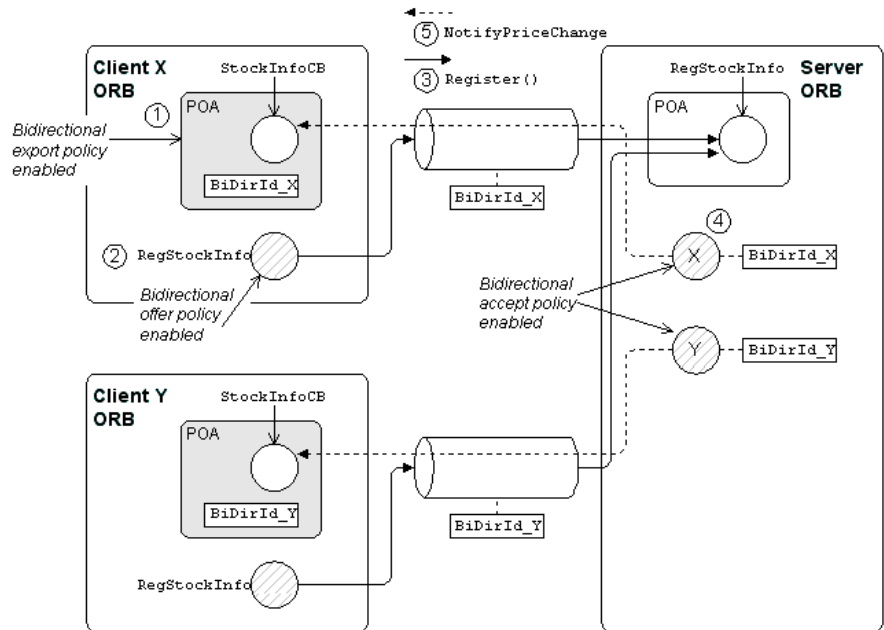

Figure 60: Basic Bidirectional GIOP Scenario—Stock Feed

Steps to establish a callback

Figure 60 shows the steps that occur to establish a stock feed callback, as follows:

Stage	Description
1	The client creates a POA instance, which has the <code>BidirectionalExportPolicy</code> enabled, and activates a <code>StockInfoCB</code> CORBA object, which is responsible for receiving callbacks. For the purposes of bidirectional GIOP, the POA is identified by the ID, <code>BiDirId_X</code> .
2	The client instantiates a <code>RegStockInfo</code> object reference, with the <code>BidirectionalOfferPolicy</code> enabled (the <code>RegStockInfo</code> object reference might have been retrieved from the naming service or from a stringified IOR).

Stage	Description
3	<p>The client invokes the <code>Register()</code> operation on the <code>RegStockInfo</code> object. A couple of things happen at this point:</p> <ul style="list-style-type: none"> The request message for the <code>Register</code> operation includes the <code>BiDirId_X</code> ID in a service context. This signals that the connection is offering to receive callbacks to the POA identified by <code>BiDirId_X</code>. The <code>Register()</code> operation's argument is a reference to the <code>StockInfoCB</code> object, which will be used to accept callbacks from the server. The <code>StockInfoCB</code> object reference also has the <code>BiDirId_X</code> ID embedded in it.
4	<p>If the <code>BidirectionalAcceptPolicy</code> policy is not already enabled at the level of the current ORB or the current thread, the server can enable this policy at the object level after receiving the <code>StockInfoCB</code> object reference (creating a new accept-enabled copy of the object reference).</p>
5	<p>Some time later, the server makes a callback on the client, calling the <code>NotifyPriceChange()</code> operation on the <code>StockInfoCB</code> object reference. Because the bidirectional accept policy is enabled on the object reference, Orbix checks to see whether it can re-use an existing incoming connection for the callback. By matching the GIOP <code>BiDirId</code> in the object reference to the GIOP <code>BiDirId</code> offered by a connection, Orbix finds a connection that it can re-use in bidirectional mode.</p>

Setting the Export Policy

This subsection shows you how to set the `BiDirPolicy::BidirectionalExportPolicy` policy on a POA instance. This POA instance can then be used to activate CORBA objects that are intended to receive callbacks through a bidirectional GIOP connection.

Policy granularity

In this example, the `BiDirPolicy::BidirectionalExportPolicy` policy is set at *POA granularity*, which is the finest level of granularity for this policy.

C++ example

[Example 139](#) is a C++ example that shows how to create a POA instance with the `BidirectionalExportPolicy` policy enabled. This POA instance is used on the client side to activate client callback objects.

Call the `CORBA::ORB::create_policy()` operation to create a `BidirectionalExportPolicy` object and then include this policy in the list of policies passed to the `PortableServer::POA::create_POA()` operation.

Example 139: *C++ Setting the BidirectionalExportPolicy Policy*

```
// C++
// create callback POA with the effective
// BidirectionalExportPolicy set to ALLOW in order to
// allow an
// appropriate BiDirId be published in the callback
// reference
//
...
PortableServer::POA_var poa;

CORBA::PolicyList poa_policies(1);
poa_policies.length(1);

CORBA::Any bi_dir_value;
bi_dir_value <<= BiDirPolicy::ALLOW;

poa_policies[0] = orb->create_policy(
    BiDirPolicy::BI_DIR_EXPORT_POLICY_TYPE,
    bi_dir_value
);

poa = root_poa->create_POA("callback", poa_manager,
    poa_policies);
...
```

Setting the Offer Policy

This subsection shows you how to set the `BiDirPolicy::BidirectionalOfferPolicy` policy on an object reference. After invoking an operation for the first time, the connection used by the object reference becomes available for bidirectional GIOP use. It does not matter whether the object reference opens a new connection or re-uses an existing connection.

For example, if an offer-enabled object reference re-uses an existing outgoing uni-directional connection, that connection becomes available for bidirectional use after the first invocation on the offer-enabled object reference.

Note: It might not be necessary to invoke an operation explicitly to make a connection available for bidirectional use. Sometimes operations are invoked implicitly—as, for example, when the `narrow()` function implicitly forces a `remote_is_a()` invocation.

Policy granularity

In this example, the `BiDirPolicy::BidirectionalOfferPolicy` policy is set at *object granularity*, which is the finest level of granularity for this policy.

C++ example

[Example 140](#) is a C++ example that shows how to create a `RegStockInfo` object reference with the `BidirectionalOfferPolicy` policy enabled. This `RegStockInfo` object reference is used on the client side to connect to a `RegStockInfo` CORBA object on the server side.

Call the `CORBA::ORB::create_policy()` operation to create a `BidirectionalOfferPolicy` object and then include this policy in the list of policies passed to the

`CORBA::Object::_set_policy_overrides()` operation.

Example 140: C++ Setting the BidirectionalOfferPolicy Policy

```
// C++
// destringify RegStockInfo IOR and override the
// effective
// policies with the BidirectionalOfferPolicy set to
// ALLOW in
// order to allow a birectional offer be made with
// invocations on
// this reference - note the policy is overridden on the
// reference
// to be invoked by the client, not on the callback
// reference
//
CORBA::Object_var objref =
    import_object(orb, registry_objref_file);

if (CORBA::is_nil(objref))
{
    return 1;
}

CORBA::Any value;
value <<= BiDirPolicy::ALLOW;
CORBA::PolicyList policies(1);
policies.length(1);

policies[0] = orb->create_policy(
    BiDirPolicy::BI_DIR_OFFER_POLICY_TYPE,
    value
);

CORBA::Object_var registry_ref =
    objref->_set_policy_overrides(policies,
    CORBA::ADD_OVERRIDE);

RegStockInfo_var reg_stock_info =
    RegStockInfo::_narrow(registry_ref);
```

Example 140: C++ *Setting the BidirectionalOfferPolicy Policy*

```
if (CORBA::is_nil(reg_stock_info))
{
    cerr << "Could not _narrow object to type
    RegStockInfo"
        << endl;
    return 1;
}
```

Setting the Accept Policy

This subsection shows you how to set the `BiDirPolicy::BidirectionalAcceptPolicy` policy on an object reference. In order to use an object reference on the server side as a bidirectional callback, the following prerequisites must be satisfied:

- The object reference is a proper *callback object reference*. For example, in Orbix 6.x a callback object reference has a `BiDirId` embedded in its IOR.
- The `BiDirPolicy::BidirectionalAcceptPolicy` policy must be enabled for the object reference.

When both of these prerequisites are satisfied, an operation invocation made on the callback object reference causes Orbix to attempt re-use an incoming connection in a bidirectional mode. An incoming connection is only considered for bidirectional use, if it offers the same `BiDirId` that appears in the callback object reference's IOR and the connection is compatible with the policies effective for the callback invocation.

Policy granularity

In this example, the `BiDirPolicy::BidirectionalAcceptPolicy` policy is set at *object granularity*, which is the finest level of granularity for this policy.

C++ example

[Example 141](#) is a C++ example that shows how to create a `StockInfoCB` callback object reference with the `BidirectionalAcceptPolicy` policy enabled. This `StockInfoCB` callback object reference is used on the *server side* to connect to a `StockInfoCB` callback object on the *client side*.

Example 141: C++ *Setting the BidirectionalAcceptPolicy Policy*

```
// C++
void
RegStockInfoImpl::Register (
    StockInfoCB_ptr obj
) throw (CORBA::SystemException)
{
    cout << "RegStockInfoImpl::Register( StockInfoCB_ptr )
    called"
```

Example 141: C++ Setting the BidirectionalAcceptPolicy Policy

```
        << endl;
        cout << "Registering client for stockname "
              << m_stockname << endl;

        // To accept the client's bidirectional offer,
        override
        // the effective policies on the callback reference
        with the
        // BidirectionalAcceptPolicy set to ALLOW - similarly
        the
        // BidirectionalGen3AcceptPolicy is overridden to
        allow
        // bidirectional invocations on callback references
        // registered by gen3 clients
        //
        CORBA::Any value;
        value <<= BiDirPolicy::ALLOW;
        CORBA::PolicyList policies(2);
        policies.length(2);

1      policies[0] = global_orb->create_policy(
          BiDirPolicy::BI_DIR_ACCEPT_POLICY_TYPE,
          value
        );

2      policies[1] = global_orb->create_policy(
          IT_BiDirPolicy::BI_DIR_GEN3_ACCEPT_POLICY_ID,
          value
        );

3      CORBA::Object_ptr new_obj =
          obj->set_policy_overrides(policies,
          CORBA::ADD_OVERRIDE);

        StockInfoCB_ptr bidir_callback =
            StockInfoCB::_narrow(new_obj);

        {
            CallbackListEntry value;
            value.m_original_ref =
            StockInfoCB::_duplicate(obj);
            value.m_bidir_ref = bidir_callback;

            IT_Locker<IT_Mutex> lock(m_mutex);

4          m_clientlist.push_back(value);
        }
    }
```

The preceding C++ code extract can be explained as follows:

1. This line calls the `CORBA::ORB::create_policy()` operation to create a `BiDirPolicy::BidirectionalAcceptPolicy` object.
2. This line calls the `CORBA::ORB::create_policy()` operation to create a `IT_BiDirPolicy::BidirectionalGen3AcceptPolicy` object. This proprietary policy allows you to accept bidirectional connections from Orbix 3 legacy clients. See [“Interoperability with Orbix Generation 3” on page 491](#).

3. This line calls the `CORBA::Object::_set_policy_overrides()` operation to create a new object reference with the `BidirectionalAcceptPolicy` and `BidirectionalGen3AcceptPolicy` policies enabled.
4. The stock feed demonstration adds the callback object reference (with accept policies enabled) to its list of `StockInfoCB` object references.

Advanced BiDir Scenario

Figure 61 gives an overview of an advanced bidirectional scenario, where a client application establishes two separate connections to a server application. In this scenario, the server has to figure out which connection to use for the callback.

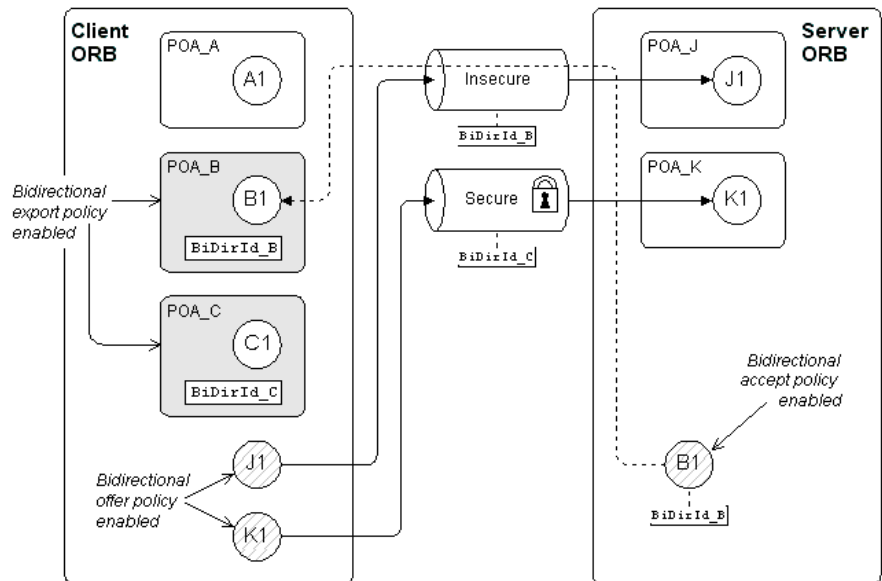

Figure 61: Advanced Bidirectional GIOP Scenario

Multiple endpoints

The main difference between this advanced bidirectional scenario, Figure 61, and the basic bidirectional scenario, Figure 60 on page 483, is that the advanced scenario features multiple endpoints, as follows:

- *Server-side endpoints*—`POA_J` and `POA_K`. The `POA_J` endpoint has its policies set so that it accepts insecure connections from clients. The `POA_K` endpoint has its policies set so that it requires secure connections from clients.
- *Client-side endpoints*—`POA_A`, `POA_B` and `POA_C`, of which only `POA_B` and `POA_C` can accept callbacks (their `BidirectionalExportPolicy` is set to `ALLOW`). `POA_B` is configured to accept only insecure callbacks. `POA_C` is configured to accept only secure callbacks.

Multiple connections

Because of the different security policies required by `POA_J` and `POA_K` in [Figure 61](#), it is possible for one client application to establish multiple connections to the same server. For example, the client might establish an insecure connection to object `J1` in `POA_J`, and a secure connection to object `K1` in `POA_K`.

Bidirectional offer phase

The offer phase occurs whenever the client opens a connection to the server. In [Figure 61](#), two offers are made:

- *Connection to the object, `J1`*—an *insecure* connection is made to the `POA_J` endpoint, which activates object `J1`. In the first request message over this connection, the client includes a `GIOP::BI_DIR_GIOP_OFFER` service context containing a list of the client endpoints that support insecure callbacks: that is, `BiDirId_B`.
- *Connection to the object, `K1`*—a *secure* connection is made to the `POA_K` endpoint, which activates object `K1`. Similarly to the first connection, the client includes a `GIOP::BI_DIR_GIOP_OFFER` service context containing a list of the client endpoints that support secure callbacks: that is, `BiDirId_C`.

Exporting a callback object

In [Example 61 on page 489](#), the client exports a callback reference, `B1`, to the server. Because `POA_B` has its `BiDirExportPolicy` set to `ALLOW`, the IOR for `B1` includes a `GIOP::TAG_BI_DIR_GIOP` IOR component, which embeds the `BiDirId_B` bidirectional ID.

The presence of the `TAG_BI_DIR_GIOP` IOR component indicates to the server that the object, `B1`, supports bidirectional GIOP and the ID, `BiDirId_B`, identifies the associated endpoint on the client side.

Bidirectional accept phase

The accept phase occurs when the first operation invocation is made on the object reference, `B1`, on the server side. When the first operation is invoked on `B1`, the ORB recognizes that `B1` can use bidirectional GIOP, because the following conditions hold:

- The `BiDirAcceptPolicy` is set to `ALLOW` on the `B1` object reference, and
- The IOR for `B1` includes a `TAG_BI_DIR_GIOP` IOR component.

The ORB then extracts the `BiDirId_B` ID from `B1`'s IOR and compares this bidirectional ID with the offers from existing client connections. Because the insecure connection offers bidirectional GIOP for the `BiDirId_B` endpoint, the `B1` object reference attempts to re-use this connection for the callback. At this point, Orbix automatically compares the callback invocation policies with the

attributes of the offered connection. Only if the policies are compatible will Orbix re-use the existing insecure connection for bidirectional GIOP.

Interoperability with Orbix Generation 3

Orbix 6.1 is designed to interoperate with Orbix 3 (Generation 3) clients. Figure 62 shows an example of the stock feed demonstration where one of the clients receiving callbacks is an Orbix 3 client.

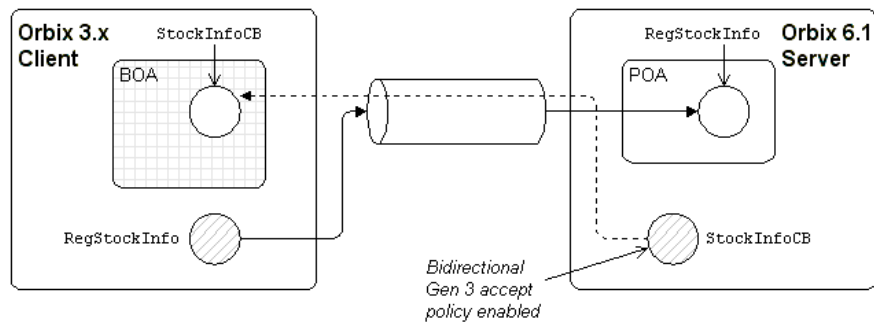

Figure 62: Orbix 3 Client Receiving a Callback from an Orbix 6.1 Server

Configuring an Orbix 6.1 server for Gen 3 interoperability

To configure an Orbix 6.1 server to interoperate bidirectionally with Orbix Generation 3 clients, you must include the appropriate `BiDir_Gen3` entry in the server's configured `binding:client_binding_list`. For example,

```
binding:client_binding_list = ["OTS+BiDir_GIOP",
    "BiDir_GIOP", "BiDir_Gen3", "OTS+GIOP+IIOP",
    "GIOP+IIOP", ...];
```

Setting the BiDir Gen 3 accept policy

To enable an Orbix 3 callback object reference to re-use an existing incoming connection on the server side, you must set the `IT_BiDirPolicy::BidirectionalGen3AcceptPolicy` on the callback object reference.

For C++ example code, see [Example 141 on page 487](#).

Asymmetry of Gen 3 bidirectional support

Orbix 6.1 support for Orbix 3 bidirectional GIOP is asymmetric. An Orbix 6.1 server can invoke on a Orbix 3 callback reference using bidirectional GIOP. However, an Orbix 6.1 client can not produce a callback reference that an Orbix 3 server could invoke on using bidirectional GIOP.

Limitations of Gen 3 bidirectional GIOP

Orbix 3 bidirectional GIOP is also subject to the following limitations:

- An Orbix 3 callback reference *must* be passed as a request parameter over the actual connection to be used for bidirectional invocations; whereas an Orbix 6.x bidirectional-enabled callback reference can be passed in any way to the server (for example, through the naming service or by stringifying to a shared file).
- The bidirectional offer implicit in an Orbix 3 callback reference is limited to the lifetime of the connection over which the callback reference is received by the server. Hence, further bidirectional invocations could not be made if, for example, the connection is reaped by the Orbix automatic connection management (ACM) and then re-established.

Locating Objects with corbaloc

Corbaloc URLs enable you to specify the location of a CORBA service in a relatively simple format. Before using a corbaloc URL on the client side, you would normally register a simplified key for the CORBA object. Key registration can be done either using the itadmin named_key command or by programming.

corbaloc URL Format

The purpose of a corbaloc URL is to specify the location of a CORBA object in a human-readable format with the minimum amount of information necessary. For example, here is a typical example of a corbaloc URL:

```
corbaloc:iiop:1.2@LocatorHost:3075/NameService
```

Contrast this with a typical example of a stringified IOR:

```
IOR:010000003200000049444c3a696f6e612e636f6d2f49545f4f54535f5365
727669636541646d696e2f5365727669636541646d696e3a312e30000000
100000000000008a000000010102000800000066626f6c74616e00030c00
003f0000003a3e0232310f73696d706c652e6c6f636174696f6e11694f545
3006f7473746d0061646d696e00175472616e73616374696f6e5365727669
636541646d696e00020000000100000001800000001000000010001000000
0000001010001000000090101000600000006000000010000002600
```

There is an important difference between these two representations of an object reference: whereas the stringified IOR contains essentially the complete state of an object reference (including IOR components), the corbaloc URL contains only the object's address. Hence, object references constructed with a corbaloc URL are initialized in a provisional state. When an operation is first invoked on the object reference, Orbix exploits the GIOP location forward mechanism to retrieve the missing object reference details.

Converting a corbaloc URL to an object reference

In C++, you can convert a corbaloc URL into an object reference using the `CORBA::ORB::string_to_object()` function, which has the following signature:

```
// C++
CORBA::Object_ptr string_to_object(const char *);
```

For code examples, see ["Using the corbaloc URL in a Client" on page 501](#).

corbaloc URL formats

The following corbaloc URL formats are described here:

- [Basic corbaloc URL](#).
- [Multiple-address corbaloc URL](#).
- [Secure corbaloc URL](#).

Basic corbaloc URL

A basic corbaloc URL has the following format:

```
corbaloc:[iioop]:[Version@]Host[:Port][/]ObjectKey]
```

The components of the basic corbaloc URL can be described as follows:

<i>iioop</i>	<i>(Optional)</i> Specifies the transport protocol to be IIOp. If omitted, the protocol defaults to IIOp. Hence, <code>corbaloc:iioop:</code> and <code>corbaloc::</code> are equivalent.
<i>Version</i>	<i>(Optional)</i> Specifies the GIOP version supported by the server. The allowed values are 1.0, 1.1 and 1.2; if omitted, the default is 1.0. Orbix supports GIOP 1.2.
<i>Host</i>	Specifies the server's hostname or IP address in dotted decimal format.
<i>Port</i>	<i>(Optional)</i> Specifies the IP port used to connect to the server. If omitted, the default is 2809.
<i>ObjectKey</i>	<i>(Optional)</i> A key that identifies the CORBA object on the remote server. According to the OMG specification, this key is the same as the object key that would be embedded in an equivalent IOR. To facilitate ease-of-use, however, Orbix provides mechanisms to substitute a human-readable key for the original object key.

Multiple-address corbaloc URL

The multiple-address `corbaloc` URL has the following format:

```
corbaloc:[CommaSeparatedAddressList][ /ObjectKey]
```

With this form of `corbaloc` URL, you can locate a service that runs on more than one host and port (or is available through multiple protocols).

Each address in the list has the same format as the middle part of the basic `corbaloc` URL. For example, given that the `FooService` object is available both on `HostX` and `HostY`, you could specify a multiple-address `corbaloc` URL for the service as follows:

```
corbaloc:iiop:1.2@HostX:3075,iiop:1.2@HostY:3075/FooService
```

This form of URL is useful for specifying backup services; Orbix tries each of the addresses in the order in which they appear until it makes a successful connection.

Secure corbaloc URL

A secure `corbaloc` URL has the following format:

```
corbaloc:it_iiops:[Version@]Host[:Port][ /ObjectKey]
```

This differs from the basic `corbaloc` URL only in that the transport protocol is `it_iiops`, which selects the IIOP/TLS protocol instead of IIOP. The `it_iiops` protocol specifier is Orbix-specific.

Note: Some earlier versions of Orbix (C++ only) used `iiops` to specify the IIOP/TLS protocol. If you need to support interoperability with older versions of Orbix, you could use a multiple-address `corbaloc` URL to support both types of protocol specifier, `it_iiops` and `iiops`.

For example, to connect securely to the `FooService` object:

```
corbaloc:it_iiops:1.2@FooHost:3075,iiops:1.2@FooHost:3075  
/FooService
```

Object keys

The object key appearing in a `corbaloc` URL can have one of the following values:

- *Object key from an IOR*—the CORBA specification defines a `corbaloc` object key to be the same as the object key embedded in an IOR, except that non-printable characters are substituted by URL escape sequences. Unfortunately, this form of object key is unwieldy, because object keys from IORs are usually defined in a binary format.
- *Named key*—a named key is a human-readable key that is registered with the locator service. The named key enables you to construct a human-readable `corbaloc` URL for *indirect persistent servers*.

- *Plain text key*—a plain text key is a human-readable key that is registered with the `plain_text_key` plug-in. The plain text key enables you to construct a human-readable `corbaloc` URL for *direct persistent servers*.

The named key and the plain text key are conceptually similar; they are both mechanisms for substituting a human-readable key in a `corbaloc` URL.

URL escape mechanism

Object keys appearing in a `corbaloc` URL can use the escape mechanism defined in the Internet Engineering Task Force (IETF) RFC 2396 to represent non-printable characters. Under this convention, non-printable characters are encoded as the `%` character followed by two hexadecimal characters. Printable characters are the following: ASCII-encoded alphanumerics, `;, :;, /, ?, @, &, =, +, $, ,, ., -, _ , !, ~, *, ' , (,)`. All other characters are considered non-printable (including whitespace).

Note:The URL escape mechanism is supported only by the `CORBA::ORB::string_to_object()` function. Operations belonging to other interfaces, such as `IT_NamedKey::NamedKeyRegistry` and `IT_PlainTextKey::Forwarder`, do not support the escape mechanism.

Indirect Persistence Case

The mechanism used to substitute human-readable keys in a `corbaloc` URL must be tailored to the characteristics of the server, which could be either indirect persistent or direct persistent.

In the case of an indirect persistent server, the task of substituting human-readable keys is performed by the locator service, which maintains a *named key registry* in the IMR for this purpose.

This section contains the following subsections:

Overview of the Indirect Persistence Case	page 496
Registering a Named Key at the Command Line	page 498
Registering a Named Key by Programming	page 499
Using the <code>corbaloc</code> URL in a Client	page 501

Overview of the Indirect Persistence Case

An *indirect persistent server* is a server that has a POA initialized with the following POA policy values:

- `PortableServer::LifespanPolicy` value is `PERSISTENT`, and
- `IT_PortableServer::PersistenceModePolicy` value is `INDIRECT_PERSISTENCE` (the default).

The CORBA objects activated by this POA have the following qualities:

- *Persistence*—implies that the object reference for this object remains valid even after the server is stopped and restarted.
- *Indirect persistence*—implies that clients establish contact with the server through the locator. In practice, the POA embeds the locator's address in the object references it generates. This forces clients to contact the locator before connecting to the server.

Figure 63 shows an overview of how Orbix resolves a `corbaloc` URL with the help of the locator service in the indirect persistent case.

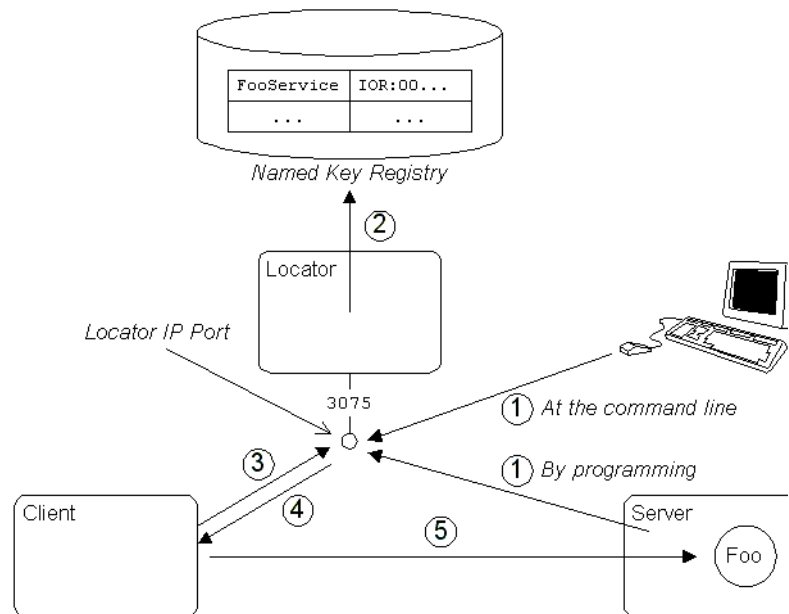

Figure 63: Using `corbaloc` with the Locator-Based Named Key Registry

Stages in registering and finding a named key

The stages involved in registering a named key and resolving a `corbaloc` URL constructed with that named key, as shown in [Figure 63 on page 497](#), can be described as follows:

Stage	Description
1	There are two alternative ways to register a named key: <ul style="list-style-type: none">• <i>At the command line</i>—use the <code>itadmin named_key create</code> command to associate a named key (for example, <code>FooService</code>) with a stringified IOR.• <i>By programming</i>—as the <code>Foo</code> service starts up, it contacts the locator to register the <code>FooService</code> named key against the <code>Foo</code> object reference.
2	The locator stores the <code>FooService</code> named key and object reference data in the named key registry, which is part of the implementation repository (IMR).
3	A client attempts to contact the server using the following URL: <code>corbaloc:iiop:1.2@LocatorHost:3075/FooService</code> Because the <code>corbaloc</code> URL contains the address of the locator, <code>LocatorHost:3075</code> , the client initially opens a connection to the locator service, sending either a GIOP <code>LocateRequest</code> message or a GIOP <code>Request</code> message.
4	The locator looks up the named key registry to find the object reference corresponding to the <code>FooService</code> key. The <code>Foo</code> object reference is then sent back to the client in a reply message (either a GIOP <code>LocateReply</code> message or a GIOP <code>Reply</code> message with <code>LOCATION_FORWARD</code> reply type).
5	Using the object reference data received from the locator, the client can now open a connection directly to the <code>Foo</code> server.

Registering a Named Key at the Command Line

To make a named key available for use in `corbaloc` URLs, the server must register the named key and its corresponding object reference in the named key registry. This subsection describes how to register a named key at the command line.

The itadmin named_key command

The `itadmin named_key` command supports a variety of subcommands for managing named keys in the implementation repository, as follows:

<code>named_key create</code>	Creates an association between a specified well-known object key and a specified object reference.
<code>named_key list</code>	Lists all well known object keys that are registered with the locator daemon.
<code>named_key remove</code>	Removes the specified object key from the location domain.
<code>named_key show</code>	Displays the object reference associated with the given key.

For full details of these commands, see the *Orbix Administrator's Guide*.

Creating a named key using itadmin named_key create

To create a named key using the `itadmin named_key create` command, perform the following steps:

Step	Action
1	Obtain a stringified IOR for the CORBA object that you want to register. You could obtain the IOR in one of the following ways: <ul style="list-style-type: none">• If the server dumps the stringified IOR to a file or to the console window, you can copy it from there (the <code>CORBA::ORB::object_to_string()</code> function generates stringified IORs).• If the object is already registered in the CORBA naming service, you can obtain the stringified IOR using the <code>itadmin ns resolve Name</code> command.
2	Register the stringified IOR from the preceding step, <i>String-IOR</i> , associating it with a named key, <i>NamedKey</i> , by entering the following command: <code>itadmin named_key create -key NamedKey String-IOR</code>

Registering a Named Key by Programming

This subsection describes the alternative approach to registering corbaloc URLs in the named key registry, which is by programming. A code example shows how a server contacts the locator service to register a named key.

Prerequisites

To use the `IT_Location` and `IT_NamedKey` modules in C++, you must link your application with the `it_location` library (`it_location.lib` in Windows).

Server example in C++

[Example 142](#) shows how a server can register a named key, `FooService`, that identifies a given object reference, `FooObjectRef` (the object reference must have been generated from a CORBA object belonging to an indirect persistent POA).

Example 142: *Registering a Named Key with the Locator*

```
// C++
...
// Get the Locator
CORBA::Object_var objref =
1   orb->resolve_initial_references("IT_Locator");
IT_Location::Locator_var locator =
   IT_Location::Locator::_narrow(objref);

// Get the Named Key registry
2   objref =
   locator->resolve_service(IT_NamedKey::NAMED_KEY_REGIST
   RY);
3   IT_NamedKey::NamedKeyRegistry_var registry =
   IT_NamedKey::NamedKeyRegistry::_narrow(objref);

// Add a key to the registry
try
{
4   registry->add_text_key("FooService", FooObjectRef);
}
catch (const
   IT_NamedKey::NamedKeyRegistry::EntryAlreadyExists& ex)
{
   cerr << "ERROR: Unable to add an IMR entry for key:
   "
   << ex.name << endl;
}
}
```

The preceding C++ code example can be explained as follows:

1. The `IT_Locator` initial reference ID is used to obtain a reference to the `IT_Location::Locator` interface. The `Locator` interface enables a server to communicate directly with the Orbix locator service (the `IT_Location` IDL module is defined in the `OrbixInstallDir/asp/Version/idl/orbix/location.idl` file).
2. The `resolve_service()` operation is called to return a reference to the named key registry. The `IT_NamedKey::NAMED_KEY_REGISTRY` is a string constant, which has the value `IT_NamedKey::NamedKeyRegistry`.

3. The `IT_NamedKey::NamedKeyRegistry` interface defines operations to register named keys and manage the named key registry. See the *C++ Programmer's Reference* for more details.
4. The `IT_NamedKey::NamedKeyRegistry::add_text_key()` operation registers a new named key with the locator.

Using the corbaloc URL in a Client

The usual format for a `corbaloc` URL that references an indirect persistent server is as follows:

```
corbaloc:iiop:1.2@LocatorHost:LocatorPort/NamedKey
```

Because the server is indirect persistent, the URL embeds the locator's address, `LocatorHost:LocatorPort`, not the server's own address.

For example, given that the Orbix locator is running on host, `LocatorHost`, and port, `3075`, and the server registers a `Foo` object under the named key, `FooService`, you could access the `Foo` object with the following URL:

```
corbaloc:iiop:1.2@LocatorHost:3075/FooService
```

Client example in C++

[Example 143](#) shows how to resolve a `corbaloc` URL for an object of `Foo` type, using the `CORBA::ORB::string_to_object()` function.

Example 143: *Resolving a corbaloc URL*

```
// C++
const char * corbalocURL =
    "corbaloc:iiop:1.2@LocatorHost:3075/FooService";

CORBA::Object_var objref =
    orb->string_to_object (corbalocURL);

Foo_var fooObj= Foo::_narrow(objref);
if (CORBA::is_nil(fooObj)) {
    // Error: _narrow failed!
}
```

Direct Persistence Case

The mechanism used to substitute human-readable keys in a `corbaloc` URL must be tailored to the characteristics of the server, which could be either indirect persistent or direct persistent.

In the case of a direct persistent server, the task of substituting human-readable keys is performed by the `plain_text_key` plug-in, which holds a transient list of *plain text keys* for this purpose.

This section contains the following subsections:

Overview of the Direct Persistence Case	page 502
Registering a Plain Text Key	page 503
Using the corbaloc URL in a Client	page 504

Overview of the Direct Persistence Case

A *direct persistent server* is a server that has a POA initialized with the following POA policy values:

- `PortableServer::LifespanPolicy` value is `PERSISTENT`, and
- `IT_PortableServer::PersistenceModePolicy` value is `DIRECT_PERSISTENCE`.

The CORBA objects activated by this POA have the following qualities:

- *Persistence*—implies that the object reference for this object remains valid even after the server is stopped and restarted.
- *Direct persistence*—implies that clients establish contact with the server directly, bypassing the locator. Hence, the POA embeds the server's own address in the object references it generates.

Figure 64 shows an overview of how Orbix resolves a `corbaloc` URL using the `plain_text_key` plug-in in the direct persistent case.

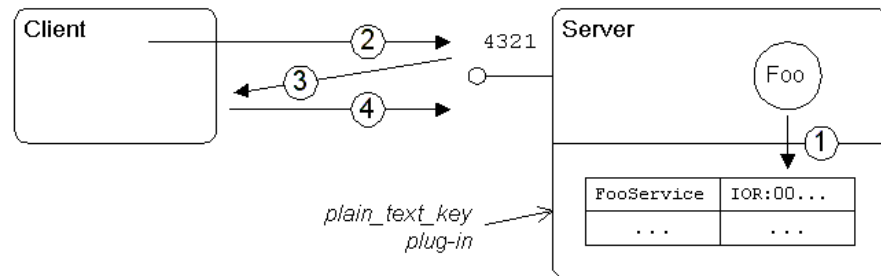

Figure 64: Using `corbaloc` with the `plain_text_key` Plug-In

Stages in registering and finding a plain text key

The stages involved in registering a plain text key and resolving a `corbaloc` URL constructed with that plain text key, as shown in [Figure 64 on page 502](#), can be described as follows:

Stage	Description
1	As the <code>Foo</code> service starts up, it registers the <code>FooService</code> plain text key with the <code>plain_text_key</code> plug-in.
2	A client attempts to contact the server using the following URL: <code>corbaloc:iiop:1.2@FooHost:4321/FooService</code> Because the <code>corbaloc</code> URL contains the address of the <code>Foo</code> server, <code>FooHost:4321</code> , the client opens a connection directly to the server (sending either a GIOP <code>LocateRequest</code> message or a GIOP <code>Request</code> message).
3	The <code>plain_text_key</code> plug-in finds the object reference corresponding to the <code>FooService</code> key. The <code>Foo</code> object reference is then sent back to the client in a reply message (either a GIOP <code>LocateReply</code> message or a GIOP <code>Reply</code> message with <code>LOCATION_FORWARD</code> reply type).
4	Using the object reference data received in the previous step, the client now resends the GIOP <code>Request</code> message to the server.

Registering a Plain Text Key

To make a plain text key available for use in `corbaloc` URLs, the server must register the plain text key and its corresponding object reference with the `plain_text_key` plug-in.

Prerequisites

Because the `plain_text_key` plug-in is already included in the core `it_art` library, there are no special prerequisites for using plain text keys on the server side.

Server example in C++

[Example 144](#) shows how a server registers a plain text key, `FooService`, that identifies a given object reference, `FooObjectRef` (the object reference must have been generated from a CORBA object belonging to a direct persistent POA).

Example 144: *Registering a Plain Text Key*

```
// C++
CORBA::Object_var objref =
    the_orb->resolve_initial_references(
1         "IT_PlainTextKeyForwarder"
        );
IT_PlainTextKey::Forwarder_var forwarder =
    IT_PlainTextKey::Forwarder::_narrow(objref);
2 forwarder->add_plain_text_key(
    "FooService",
    FooObjectRef
    );
```

The preceding C++ code can be explained as follows:

1. The `IT_PlainTextKeyForwarder` initial reference ID is used to obtain a reference to an `IT_PlainTextKey::Forwarder` object (the `IT_PlainTextKey` IDL module is defined in the `OrbixInstallDir/asp/Version/idl/orbix_pdk/plain_text_key.idl` file).
2. The `IT_PlainTextKey::Forwarder::add_plain_text_key()` operation adds a new plain text key to the list held by the `plain_text_key` plug-in.

Using the corbaloc URL in a Client

The usual format for a `corbaloc` URL that references a direct persistent server is as follows:

```
corbaloc:iiop:1.2@ServerHost:ServerPort/PlainTextKey
```

Because the server is direct persistent, the URL embeds the server's own address, `ServerHost:ServerPort`.

For example, given that the server is running on host, `FooHost`, and port, `4321`, and the server registers a `Foo` object under the plain text key, `FooService`, you could access the `Foo` object with the following URL:

```
corbaloc:iiop:1.2@FooHost:4321/FooService
```

Client example in C++

[Example 145](#) shows how to resolve a corbaloc URL for an object of `Foo` type, using the `CORBA::ORB::string_to_object()` function.

Example 145: *Resolving a corbaloc URL*

```
// C++
const char * corbalocURL =
    "corbaloc:iiop:1.2@FooHost:4321/FooService";

CORBA::Object_var objref =
    orb->string_to_object(corbalocURL);

Foo_var fooObj= Foo::_narrow(objref);
if (CORBA::is_nil(fooObj)) {
    // Error: _narrow failed!
}
```

Named Keys and Plain Text Keys Used by Orbix Services

Most of the standard Orbix services register a named key and a plain text key by default. [Table 31](#) lists all of the named keys and plain text keys currently supported by the Orbix services. Using the information from [Table 31](#), you can easily construct a corbaloc URL to contact one of these services.

Table 31: *Named Keys and Plain Text Keys for Orbix Services*

Service	Plain Text Key	Named Key
Security	IT_SecurityService	N/A
	IT_Login	N/A
CFR	ConfigRepository	N/A
	IT_ConfigRepositoryReplica	N/A
FPS	IT_FPS_Registry	N/A
	IT_FPS_Manager	N/A
Management	IT_ManagementService.User	N/A
	IT_ManagementService.Registration	N/A
	IT_ManagementService.Security	N/A
locator	IT_Locator	N/A
	IT_LocatorReplica	N/A
node_daemon	IT_NodeDaemon	N/A
otstm	TransactionServiceAdmin	TransactionServiceAdmin
	TransactionFactory	TransactionFactory
ifr	InterfaceRepository	InterfaceRepository

Table 31: *Named Keys and Plain Text Keys for Orbix Services*

Service	Plain Text Key	Named Key
naming	NameService IT_NameServiceReplica	NameService N/A
trader	TradingService TradingServiceNR Replicator	TradingService N/A N/A
basic_log	DefaultBasicLogFactory	BasicLoggingService
event_log	DefaultEventLogFactory	EventLoggingService
notify_log	DefaultNotifyLogFactory	NotifyLoggingService
notify	DefaultEventChannelFactory DefaultEndpointAdmin	NotificationService N/A
event	DefaultEventChannelFactory DefaultTypesEventChannelFactory	EventService N/A
jms	MessageBroker ServerContext MessagingBridge EndpointAdmin	IT_JMSMessageBroker N/A N/A N/A

Configuring and Logging

Orbix has built-in configuration and logging mechanisms, which are used internally by the Orbix product. You have the option of using these configuration and logging mechanisms in your own applications.

The Configuration Interface

The IT_Config::Configuration interface

The Configuration interface is defined as a local interface within the IT_Config module, as follows:

Example 146: *Definition of the IT_Config::Configuration IDL Interface*

```
# Orbix Configuration File
...
#pragma prefix "iona.com"

module IT_Config
{
    typedef sequence<string> ConfigList;
    ...
    exception TargetNotFound {};

    local interface Configuration
    {
        exception TypeMismatch {};

        boolean get_string(in string name, out string value)
            raises (TypeMismatch);

        boolean get_list(in string name, out ConfigList value)
            raises (TypeMismatch);

        boolean get_boolean(in string name, out boolean value)
            raises (TypeMismatch);

        boolean get_long(in string name, out long value)
            raises (TypeMismatch);

        boolean get_double(in string name, out double value)
            raises (TypeMismatch);
        ...
    };
    ...
};
...
```

The ConfigList type

The `IT_Config::ConfigList` type, which is defined as a sequence of strings, is used to hold the data returned from the `Configuration::get_list()` operation. The following configuration variable, `my_list_item`, is an example of a configuration entry that needs to be retrieved as a list, using `get_list()`.

```
# Orbix Configuration
my_list_item = ["first", "second", "third"];
```

Operations

The following operations of the `Configuration` interface are listed in [Example 146 on page 507](#):

- `get_string()`—get the value of the name variable as a string type.
- `get_list()`—get the value of the name list variable as a list of strings, `IT_Config::ConfigList`.
- `get_boolean()`—get the value of the name variable as a CORBA boolean type.
- `get_long()`—get the value of the name variable as a CORBA long type.
- `get_double()`—get the value of the name variable as a CORBA double type.

Reference

For more details of the `Configuration` interface and the `IT_Config` module, see the `IT_Config` sections of the *CORBA Programmer's Reference*.

Configuring

Orbix has a flexible configuration system which enables an application to retrieve configuration data without needing to know anything about the actual source of the data. This section briefly describes Orbix configuration, covering the following topics:

- [Generating configuration domains](#).
- [Configuration sources](#).
- [Sample configuration](#).
- [C++ accessing configuration settings](#).
- [References](#).

Generating configuration domains

Configuration domains are generated by running the `itconfigure` tool.

Configuration sources

Orbix configuration data can come from one of the following sources:

- *Configuration file*—this is a file, *DomainName.cfg*, that stores configuration settings in a format that is easily readable and editable.
- *Configuration repository (CFR) service*—this is a service that stores configuration settings in a central database and is remotely accessible to CORBA applications. Note, that a minimal configuration handler file, *DomainName.cfg*, is also needed on hosts that use the CFR service in order to contact the CFR initially.

Sample configuration

[Example 147](#) shows some sample configuration settings, of various types, that might be used to configure a `hello_world` plug-in.

Example 147: *Sample Configuration Settings*

```
# Orbix configuration file
plugin_example {
    plugin:hello_world:boolean_item = "true";
    plugin:hello_world:string_item  = "Hello World!";
    plugin:hello_world:long_item    = "4096";
    plugin:hello_world:double_item  = "3.14";
    plugin:hello_world:list_item    = ["first", "second",
    "third"];
};
```

C++ accessing configuration settings

[Example 148](#) shows C++ code that obtains an initial reference to an `IT_Config::Configuration` object, by passing the `IT_Configuration` initial object ID string to the `resolve_initial_references()` operation.

Example 148: *C++ Obtaining an Initial IT_Config::Configuration Reference*

```
// C++
...
#include <orbix/configuration.hh>

HelloWorld_ORBState::HelloWorld_ORBState(
    CORBA::IT_ORB_ptr orb
) : m_orb(CORBA::IT_ORB::_duplicate(orb))
{
    assert(!CORBA::is_nil(m_orb));
    m_orb->it_add_internal_ref();

    CORBA::Object_var initial_reference;

    // Get our configuration and defaults
```

Example 148: C++ *Obtaining an Initial IT_Config::Configuration Reference*

```
//
initial_reference = orb->resolve_initial_references(
    "IT_Configuration"
);
m_config = IT_Config::Configuration::_narrow(
    initial_reference
);
assert(!CORBA::is_nil(m_config));
load_config();
...
}
```

The next step is to read configuration data using the operations defined on the `IT_Config::Configuration` interface. [Example 149](#) shows how to read the sample configuration settings from [Example 147 on page 509](#).

Example 149: C++ *Reading Sample Configuration Settings*

```
// C++
CORBA::Boolean          b;
CORBA::String_var      s;
CORBA::Long             l;
CORBA::Double           d;
IT_Config::ConfigList_var cfg_list;

m_config->get_boolean("plugin:hello_world:boolean_item",
    b);
m_config->get_string("plugin:hello_world:string_item",
    s);
m_config->get_long("plugin:hello_world:long_item", l);
m_config->get_double("plugin:hello_world:double_item",
    d);
m_config->get_list("plugin:hello_world:list_item",
    cfg_list);
```

References

The following references can provide you with more information about Orbix configuration:

- The documentation of the `IT_Config::Configuration` interface in the *CORBA Programmer's Reference*.

Logging

Logging provides administrators and system operators with information about a production system, reporting information such as significant system events, warnings of anomalous conditions, and detailed information about error conditions. Its primary goal is to provide administrators with the information needed to detect, diagnose and resolve problems in a production system.

Logging event

An Orbix logging event has the following structure:

- [Logging subsystem](#).
- [Event ID](#).
- [Event priority](#).
- [Message](#).

Logging subsystem

A *logging subsystem*, identified by a *subsystem ID*, provides a convenient way of grouping together related logging events and messages. The subsystem ID is useful when it comes to filtering log events, because you can use it to specify logging options on a per-subsystem basis.

Typically, a unique logging subsystem is defined for each plug-in. For example, the lease plug-in defines its own logging subsystem, `IT_LEASE`, as shown in [Example 150 on page 512](#).

See [Table 16 on page 242](#) for a complete list of built-in logging subsystems.

Event ID

An *event ID* is a constant, of `IT_Logging::EventId` type, that identifies a particular type of event.

Before you can use logging in your own plug-in code, you must define a collection of custom event IDs in IDL. See [Example 150 on page 512](#) for an example of how this is done for the leasing plug-in.

Event priority

Every event that is generated must have a priority assigned to it.

In C++, you can use one of the following constants (of `IT_Logging::EventPriority` type) to assign priority to an event:

```
IT_Logging::LOG_INFO  
IT_Logging::LOG_WARNING  
IT_Logging::LOG_ERROR  
IT_Logging::LOG_FATAL_ERROR
```

Message

A log message is a string, which might include some embedded parameters.

Local log stream

The *local log stream* reports events either to a local file or to standard error. You can enable the local log stream by including `local_log_stream` in your list of `orb_plugins`, as follows:

```
# Orbix configuration file
plugin_example {
    orb_plugins = ["local_log_stream", "iiop_profile",
                  "giop", "iiop", "hello_world"];
    ...
};
```

For more details about how to configure a local log stream, see the *CORBA Administrator's Guide*.

System log stream

The *system log stream* reports events to the host's system log. You can enable the system log stream by including `system_log_stream` in your list of `orb_plugins`, as follows:

```
# Orbix configuration file
plugin_example {
    orb_plugins = ["system_log_stream", "iiop_profile",
                  "giop", "iiop", "hello_world"];
    ...
};
```

For more details about how to configure a system log stream, see the *CORBA Administrator's Guide*.

Defining a subsystem ID and event IDs

Before you can use logging with your plug-in, you must define a logging subsystem ID and a set of event IDs in IDL.

For example, the IDL in [Example 150](#) shows the subsystem ID and event IDs defined for the lease plug-in.

Example 150: *Example Subsystem ID and Event ID Definitions*

```
#include <orbix/logging.idl>

module IT_Lease_Logging
{
    const IT_Logging::SubsystemId SUBSYSTEM = "IT_LEASE";

    // Errors (1+)
    //
    const IT_Logging::EventId NAMING_SERVICE_UNREACHABLE =
1;
    const IT_Logging::EventId REAPER_THREAD_FAILURE = 2;
    const IT_Logging::EventId RENEWAL_THREAD_FAILURE =
3;
    const IT_Logging::EventId CALLBACK_FAILURE = 4;
```

Example 150: Example Subsystem ID and Event ID Definitions

```
const IT_Logging::EventId INVALID_LEASE_AGENT_REFERENCE =
5;
const IT_Logging::EventId LEASE_AGENT_NOT_FOUND = 6;
const IT_Logging::EventId LEASE_ACQUISITION_FAILURE =
7;

// Warnings (100+)
//
const IT_Logging::EventId CLIENT_LEASE_RELEASE_FAILURE =
100;
const IT_Logging::EventId SERVER_LEASE_WITHDRAW_FAILURE=
101;
const IT_Logging::EventId DEFAULT_REAP_TIME_USED =
102;
const IT_Logging::EventId DEFAULT_PING_TIME_USED =
103;
const IT_Logging::EventId PING_TIME_ALTERED = 104;
const IT_Logging::EventId LEASE_EXPIRED_PREMATURELY =
105;

// Informational messages (200+)
//
const IT_Logging::EventId CLIENT_LEASES_UPDATED =
200;
const IT_Logging::EventId SERVER_LEASES_UPDATED =
201;
const IT_Logging::EventId CONFIGURATION_DUMP = 202;
const IT_Logging::EventId SERVER_LEASE_REAPER_CHECK =
203;
const IT_Logging::EventId LEASE_EXPIRATION = 204;
const IT_Logging::EventId LEASE_ADVERTISED_OK = 205;
const IT_Logging::EventId RENEWAL_NOT_NEEDED_YET =
206;
const IT_Logging::EventId RENEWING_LEASE = 207;
};
```

C++ logging messages

[Example 151](#) shows an extract from the lease plug-in code, which shows how to obtain a reference to an event log and send messages to the event log.

Example 151: C++ Example of Logging Messages

```
// C++
...
#include <orbix/logging_support.h>
#include "lease_events.hh"

IT_Lease_ORBState::IT_Lease_ORBState(
    CORBA::IT_ORB_ptr orb
) : m_orb(CORBA::IT_ORB::_duplicate(orb)),
    m_connected_to_naming_service(IT_FALSE)
{
    assert(!CORBA::is_nil(m_orb));
    m_orb->it_add_internal_ref();
}
```

Example 151: C++ Example of Logging Messages

```
// Get the Event Log
//
CORBA::Object_var initial_reference;
1 initial_reference =
m_orb->resolve_initial_references(
    "IT_EventLog"
);
2 m_event_log = IT_Logging::EventLog::_narrow(
    initial_reference
);
assert(!CORBA::is_nil(m_event_log));
...
// Example log message:
// The leasing plug-in logs this message if it fails
to
// connect to the CORBA Naming Service.
//
3 IT_LOG_MESSAGE(
    m_event_log,
    IT_Lease_Logging::SUBSYSTEM,
    IT_Lease_Logging::NAMING_SERVICE_UNREACHABLE,
    IT_Logging::LOG_ERROR,
    IT_LEASE_NAMING_SERVICE_UNREACHABLE_MSG
);
...
}
```

The preceding C++ logging example can be explained as follows:

1. This line obtains an initial reference to the `IT_Logging::EventLog` object, by calling `resolve_initial_references()` with the `IT_EventLog` initial object ID string.
2. Narrow the initial reference to `m_event_log`, which has been declared elsewhere to be of `IT_Logging::EventLog_var` type.
3. `IT_LOG_MESSAGE` is a macro, declared in the `orbix/logging_support.h` header, which you can use to send events/messages to the event log. The `IT_LOG_MESSAGE` macro takes the following parameters:
 - ◆ An event log reference, of `IT_Logging::EventLog_ptr` type.
 - ◆ A subsystem ID, of `char*` type.
 - ◆ An event ID, of `IT_Logging::EventId` type.
 - ◆ An event priority, of `IT_Logging::EventPriority` type.
 - ◆ A message string, of `char*` type.

C++ messages with parameters

Five additional macros, `IT_LOG_MESSAGE_1`, `IT_LOG_MESSAGE_2`, `IT_LOG_MESSAGE_3`, `IT_LOG_MESSAGE_4`, `IT_LOG_MESSAGE_5`, are provided in C++ to help you log messages with 1 to 5 embedded parameters.

For example, this extract from the lease plug-in code shows how to log a message with two parameters using the `IT_LOG_MESSAGE_2` macro:

```
// C++
// Log the lease renewal failure and exit the thread.
//
IT_LOG_MESSAGE_2(
    m_event_log,
    IT_Lease_Logging::SUBSYSTEM,
    IT_Lease_Logging::RENEWAL_THREAD_FAILURE,
    IT_Logging::LOG_ERROR,
    IT_LEASE_RENEWAL_THREAD_FAILURE_MSG,
    m_lease_id,           // 1st Parameter
    m_server_id          // 2nd Parameter
);
```

The message string that embeds the parameters is defined as follows:

```
// C++
const char* IT_LEASE_RENEWAL_THREAD_FAILURE_MSG =
"lease renewal thread failure - lease %0 for server %1 may
not be automatically renewed";
```

The first parameter value replaces `%0` and the second replaces `%1`. You can use either strings or integer types as parameters.

References

The following resources are available on the subject of Orbix logging:

- The C++ logging macros are defined in *OrbixInstallDir/asp/Version/include/orbix/logging_support.h*.
- The documentation of the `IT_Logging` module in the *CORBA Programmer's Reference*.

Orbix Compression Plug-in

This chapter explains how to program the Orbix ZIOP compression plug-in. This can enable significant performance improvements on low bandwidth networks.

Introduction to the ZIOP Plug-In

The Orbix ZIOP compression plug-in provides optional compression/decompression of GIOP messages on the wire. Compressed and uncompressed transports can be mixed together. This can enable significant performance improvements on low bandwidth networks.

These performance improvements depend on the network and the message data. For example, if the requests contain .jpeg images, there is virtually no compression, however, with repetitive string data, there is good compression.

Figure 65 shows a high-level overview of ZIOP compression in a client-server environment.

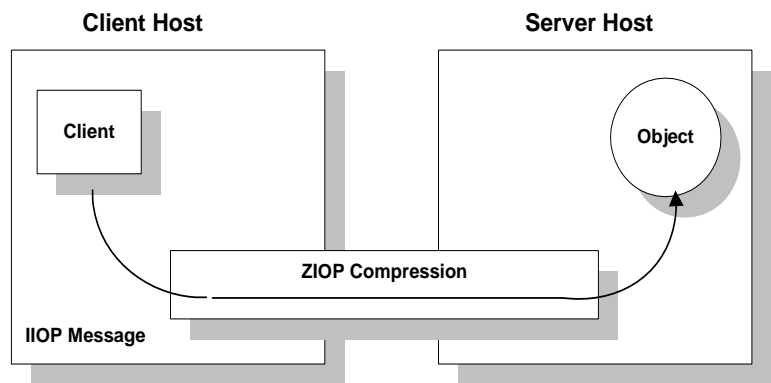

Figure 65: Overview of ZIOP Compression

Implementation

Compression can be configured per-ORB and also per-binding (using Orbix ORB policies). The compression is performed using a configurable compression library. The compression plug-in (`ziop`) supports the following compression algorithms:

- `gzip`
- `pkzip`
- `bzip2`

Orbix ZIOP compression has been implemented in both C++ and Java and is available on all platforms.

Additional components

The following Orbix components have also been updated for ZIOP compression:

- The `giop_snoop` plug-in has been updated to detect ZIOP compressed messages.
- The `iordump` tool has been updated to parse the new IOR profiles for ZIOP compression.

Configuration Prerequisites

Before you can program compression policies, the Orbix configuration must satisfy prerequisites to ensure that the ZIOP plug-in is loaded and enabled.

Orbix uses symbolic names to configure plug-ins and then associates them with a Java or a C++ implementation. The compression/decompression plug-in is named `ziop`. This is implemented in Java by the `com.ionacorba.ziop.ZIOPPlugIn` class, and in C++ by the `it_ziop` shared library.

The `ziop` plug-in requires the following basic configuration settings:

- [Configuring the `ziop` plug-in.](#)
- [Configuring the binding lists.](#)

Note: Both the client and the server must be configured appropriately to enable compression.

Configuring the `ziop` plug-in

To configure the `ziop` plug-in, perform the following steps:

1. Ensure that the following entries are present in your Orbix configuration file:

```
plugins:ziop:shlib_name = "it_ziop";
plugins:ziop:ClassName =
    "com.ionacorba.ziop.ZIOPPlugIn";
```

2. Include the `ziop` plug-in in the ORB plug-ins list:

```
orb_plugins = [ ... "ziop" ...];
```

For example:

```
orb_plugins = ["local_log_stream", "iiop_profile",
    "giop", "ziop", "iiop"];
```

Configuring the binding lists

To enable compression/decompression for CORBA IIOP communication, ensure that your binding lists contain the following entries.

For clients:

```
binding:client_binding_list = ["GIOP+ZIOP+IIOP"];
```

For servers:

```
plugins:giop:message_server_binding_list = ["ZIOP+GIOP"];
```

The client or server binding lists can be much more complicated than these simple examples, although these are adequate for compressed GIOP/IIOP communication. Here is an example of more complex binding lists:

```
binding:client_binding_list = ["OTS+GIOP+ZIOP+IIOP_TLS", "CSI+GIOP+ZIOP+IIOP_TLS", "GIOP+ZIOP+IIOP_TLS", "CSI+GIOP+ZIOP+ZIOP+IIOP", "GIOP+ZIOP+IIOP"];
plugins:giop:message_server_binding_list = ["BiDir_GIOP", "ZIOP+GIOP", "GIOP"];
```

Compression Policies

This section describes those compression policies that are defined in IDL and can be set programmatically. Not all compression policies can be set programmatically—see the *Administrator's Guide* for details of all the policies that can be set by configuration.

- [CompressionEnablingPolicy](#).
- [CompressorIdPolicy](#).

IDL for the compression policies

[Example 152](#) shows the part of the `IT_ZIOP` module that defines two compression policies, `CompressionEnablingPolicy` and `CompressorIdPolicy`. This IDL is extracted from the `orbix_pdk/ziop.idl` file.

Example 152: *Compression Policies in the IT_ZIOP Module*

```
// IDL
// File:
// <OrbixInstallDir>/asp/<Version>/idl/orbix_pdk/ziop.idl
...
module IT_ZIOP {
    ...
    typedef unsigned long CompressorId;

    const CORBA::PolicyType COMPRESSION_ENABLING_POLICY_ID =
        IT_PolicyBase::IONA_POLICY_ID + 0x46;

    const CORBA::PolicyType COMPRESSOR_ID_POLICY_ID =
```

Example 152: Compression Policies in the IT_ZIOP Module

```
IT_PolicyBase::IONA_POLICY_ID + 0x47;

local interface CompressionEnablingPolicy : CORBA::Policy
{
    readonly attribute boolean compression_enabled;
};

local interface CompressorIdPolicy : CORBA::Policy
{
    readonly attribute CompressorId compressor_id;
};
};
```

CompressionEnablingPolicy

The `CompressionEnablingPolicy` policy type has one boolean attribute, `compression_enabled`, which indicates whether compression is enabled (`true`) or disabled (`false`). Default is `true` (but the policy has no effect if the `ziop` plug-in is not loaded and configured).

When the compression enabling policy is set on the *server side*, the server embeds a ZIOP component in the IORs it generates. The presence of a ZIOP component in the IOR indicates to clients that the server is capable of receiving compressed messages. You can set server-side policies at any of the following levels:

- ORB.
- POA.

When the compression enabling policy is set on the *client side*, the client checks IORs for the presence of a ZIOP component. If a ZIOP component is present, the client will attempt to send compressed messages to the server. You can set client-side policies at any of the following levels:

- ORB.
- Thread.
- Object (client proxy).

CompressorIdPolicy

The `CompressorIdPolicy` policy type has one integer attribute, `compressor_id`, which identifies the type of compression algorithm to use (internally, a compressor ID refers to a specific implementation of the `IT_ZIOP::Compressor` interface—see [“Implementing Custom Compression”](#) for more details).

The compressor ID policy can *only* be set on the server side. The server embeds the compressor ID in a ZIOP component in the IORs that it generates. You can set server-side policies at any of the following levels:

- ORB.
- POA.

Programming Compression Policies

This section describes how to set compression policies by programming on the client side and on the server side. The following cases are considered:

- [C++ enable/disable compression on the server side.](#)
- [C++ enable/disable compression on the client side.](#)
- [C++ select compression algorithm on the server side.](#)

C++ enable/disable compression on the server side

[Example 153](#) shows how to enable compression at the POA level in a C++ server. This example creates a compression enabling policy with the value `true` and uses this policy to initialize a POA object, `child_poa`. The programmed policy value overrides the `policies:ziop:compression_enabled` setting from the Orbix configuration.

Because this example does not program a value for the compressor ID policy, the choice of compression algorithm is implicitly determined by the `policies:ziop:compressor_id` setting in the Orbix configuration.

Example 153: *C++ Enabling Compression at the POA Level*

```
// C++
#include <omg/orb.hh>
#include <orbix_pdk/ziop.hh>

// ...

CORBA::Boolean enable_compression = true; // or false
CORBA::PolicyList policies;
policies.length(1);
CORBA::Any any <<=
    CORBA::Any::from_boolean(enable_compression);
policies[1] =
    orb->create_policy(IT_ZIOP::COMPRESSION_ENABLING_POLICY_ID, any);
PortableServer::POA_var child_poa = root_poa->create_POA(
    "child_poa",
    root_poa->the_POAManager(),
    policies
);
```

C++ enable/disable compression on the client side

[Example 154](#) shows how to disable compression at the proxy object level in a C++ client. This example creates a compression enabling policy with the value `false` and uses this policy to create

a copy of a proxy object, `objref2`. The programmed policy value overrides the `policies:ziop:compression_enabled` setting from the Orbix configuration.

Example 154: C++ *Disabling Compression at the Proxy Object Level*

```
// C++
#include <omg/orb.hh>
#include <orbix_pdk/ziop.hh>

// ...

CORBA::Object_var objref, objref2;
CORBA::Boolean enable_compression = false; // or true
CORBA::PolicyList policies;
policies.length(1);
CORBA::Any any <<=
    CORBA::Any::from_boolean(enable_compression);
policies[1] =
    orb->create_policy(IT_ZIOP::COMPRESSION_ENABLING_POLICY_ID, any);
objref2 = objref->_set_policy_overrides(policies,
    CORBA::SET_OVERRIDE);
```

C++ select compression algorithm on the server side

[Example 155](#) shows how to select the compression algorithm by setting the compressor ID at the POA level in a C++ server. This example creates a compressor ID policy with the value 3 (for `bzip2`) and uses this policy to initialize a POA object, `child_poa`. The programmed policy value overrides the `policies:ziop:compressor_id` setting from the Orbix configuration.

Example 155: C++ *Setting the Compression Algorithm at the POA Level*

```
// C++
#include <omg/orb.hh>
#include <orbix_pdk/ziop.hh>

// ...

CORBA::ULong compressor_id = 3; // for bzip2 compression
CORBA::PolicyList policies;
policies.length(1);
CORBA::Any any <<= compressor_id;
policies[1] =
    orb->create_policy(IT_ZIOP::COMPRESSOR_ID_POLICY_ID,
        any);
PortableServer::POA_var child_poa = root_poa->create_POA(
    "child_poa",
    root_poa->the_POAManager(),
    policies
);
```

Implementing Custom Compression

The ZIOP plug-in is extensible, enabling you to implement your own compression algorithm for GIOP messages.

1. Choose a unique compressor ID to identify the new compression algorithm (this ID should not clash with the existing compressor IDs).
2. Implement an `IT_ZIOP::Compressor` class, providing the logic to compress/decompress messages.
3. Implement an `IT_ZIOP::CompressorFactory` class that creates `Compressor` instances that perform the custom compression at a specific compression level.
4. Register an `IT_ZIOP::CompressorFactory` instance with the `IT_ZIOP::CompressionManager` object.

This section contains the following subsections:

The IT_Buffer Module	page 523
Implementing a Compressor	page 526
Implementing a Compressor Factory	page 530
Registering a Compressor Factory	page 534

The IT_Buffer Module

The `IT_Buffer` module provides a proprietary implementation of a segmented buffer, which the compression API uses to represent incoming and outgoing messages.

Each `IT_Buffer::Buffer` object implicitly consists of a number of segments, of `IT_Buffer::Segment` type. Given a buffer instance, `buff`, you can iterate over all of the bytes in the buffer as follows:

1. Call `IT_Buffer::Buffer::rewind()` to reset the buffer to the first segment.
2. Call `IT_Buffer::Buffer::next_segment()` to get a reference to the first segment in the buffer (of `IT_Buffer::Segment` type).
3. Iterate over each byte in the segment (bytes within a segment are contiguous). The first byte of the segment is given by `Segment::data + Segment::offset`. The last byte of the segment is given by `Segment::data + Segment::offset + Segment::length - 1`.
4. Move on to the next segment by calling `IT_Buffer::Buffer::next_segment()`.
5. When the last segment is reached, `next_segment()` returns a null pointer.

Example

For a detailed example of how to use the `IT_Buffer` programming interface, see the ZIOP compression demonstration in the following directory:

`OrbixInstallDir/asp/Version/demos/corba/orb/ziop_compression`

Buffer IDL interface

[Example 156](#) shows the Buffer IDL interface, which is defined in the `IT_Buffer` module.

Example 156: *The Buffer IDL Interface*

```
// IDL
...
module IT_Buffer {
    ...
    local interface Buffer
    {
        readonly attribute unsigned long length;
        readonly attribute unsigned long original_length;
        readonly attribute unsigned long storage_size;
        readonly attribute unsigned long segment_count;

        void rewind();
        Segment next_segment();
        void grow(
            in unsigned long increment,
            in TimeBase::UtcT expiry
        );
        void trim(
            in unsigned long from,
            in unsigned long to
        );
        void eclipse(in long delta);
        void recycle();
        void prepend(in Buffer head);
        void append(in Buffer tail);
        Buffer extract(
            in unsigned long from,
            in unsigned long to
        );
        void copy_octets(
            in unsigned long buffer_offset,
            inout CORBA::OctetSeq dest,
            in unsigned long dest_offset,
            in unsigned long length
        );
    };
    ...
};
```

Buffer attributes

The following attributes are defined in the `IT_Buffer::Buffer` interface:

- `length`—the number of bytes within the buffer currently available for use.
- `original_length`—the number of bytes originally allocated to the buffer.
- `storage_size`—the allocation unit size of the buffer's underlying storage implementation.

- `segment_count`—the number of segments currently available for use.

Buffer operations

The following operations are defined in the `IT_Buffer::Buffer` interface:

- `rewind()`—ensures that a subsequent call to `next_segment()` returns the first segment of the buffer or `NULL`, if the length is zero.
- `next_segment()`—returns a reference to the next segment in the buffer or `NULL`, if the buffer contains no additional segments.
- `grow()`—attempt to grow the length of the buffer by *at least* `increment` bytes. The `expiry` parameter specifies the maximum amount of time to wait for this operation to complete.
- `trim()`—reduce the length of the buffer and rewind. The reduced buffer is defined by the subrange `[from, to)`. That is, the parameters are interpreted as follows:
 - ♦ `from`—the index of the first byte to be included in the trimmed buffer.
 - ♦ `to`—the index after the last byte to be included in the trimmed buffer.
- `extract()`—extract the specified range of bytes from this buffer, returning the result as a new `Buffer`. The reduced buffer is defined by the subrange `[from, to)`. That is, the parameters are interpreted as follows:
 - ♦ `from`—the index of the first byte to be included in the trimmed buffer.
 - ♦ `to`—the index after the last byte to be included in the trimmed buffer.
- `recycle()`—release the buffer's memory, unreferencing any `Storage` instances it contains.
- `prepend()`—add another buffer, `head`, to the front of this buffer.
- `append()`—add another buffer, `tail`, to the end of this buffer.

Segment IDL interface

[Example 157](#) shows the `Segment` IDL interface, which is defined in the `IT_Buffer` module.

Example 157: *The Segment IDL Interface*

```
// IDL
...
module IT_Buffer {
    native RawData;

    local interface Storage;
    ...
    local interface Segment
    {
```

Example 157:*The Segment IDL Interface*

```
readonly attribute RawData data;
readonly attribute unsigned long offset;
readonly attribute unsigned long length;
readonly attribute Storage underlying_storage;
};
...
};
```

Segment attributes

The following attributes are defined in the `IT_Buffer::Segment` interface:

- `data`—a pointer to the block of raw memory where this segment is stored. In C++, the native `RawData` type maps to `CORBA::Octet*`.
- `offset`—an offset into the `data` block that marks the start of the bytes belonging to this segment. In other words, the first byte belonging to the segment is given by `Segment::data + Segment::offset`.
- `length`—the number of bytes in `data` that belong to this segment. The value of `length` is always greater than zero. For example, the index after the last byte in the segment is given by `Segment::data + Segment::offset + Segment::length`.
- `underlying_storage`—returns the underlying storage as an `IT_Buffer::Storage` object.

Implementing a Compressor

This section describes how to implement an `IT_ZIOP::Compressor` object, which is responsible for performing compression and decompression of GIOP messages. By implementing this IDL interface, you can define new compression algorithms for the ZIOP plug-in.

Two operations are defined in the `Compressor` interface: `compress()` and `decompress()`. Each of these operations takes a source buffer as input and returns a transformed target buffer as output. The buffers are passed in the form of `IT_Buffer::Buffer` objects.

Compressor IDL interface

[Example 158](#) shows the `Compressor` IDL interface, which is defined in the `IT_ZIOP` module.

Example 158:*The Compressor IDL Interface*

```
// IDL
#include <omg/orb.idl>
#include <orbix_pdk/buffer.idl>
...
module IT_ZIOP {
    ...
}
```

Example 158:*The Compressor IDL Interface*

```
exception CompressionException { string reason; };

typedef unsigned long CompressorId;
local interface CompressorFactory;
...
local interface Compressor
{
    readonly attribute CompressorFactory compressor_factory;
    readonly attribute long compression_level;

    void compress(
        in IT_Buffer::Buffer source,
        in IT_Buffer::Buffer target
    ) raises (CompressionException);

    void decompress(
        in IT_Buffer::Buffer source,
        in IT_Buffer::Buffer target
    ) raises (CompressionException);
};
...
};
```

The Compressor interface defines two operation, as follows:

- `compress()`—take the input buffer, `source`, compress it, and insert it into the output buffer, `target`.
- `decompress()`—take the input buffer, `source`, decompress it, and insert it into the output buffer, `target`.

Note:The `Compressor` object simply performs compression/decompression unconditionally. The logic that determines whether or not it is appropriate to compress/decompress a particular message (based on the effective compression policies) is already built-in to the ZIOP plug-in.

C++ header for Compressor

[Example 159](#) shows a sample header file for the `Compressor` class.

Example 159:*C++ Header for the Compressor Class*

```
// C++
#include <orbix/corba.hh>
#include <orbix_pdk/buffer.hh>
#include <orbix_pdk/ziop.hh>

class DemoCompressorImpl :
1   public IT_ZIOP::Compressor,
   public IT_CORBA::RefCountedLocalObject
{
public:
    DemoCompressorImpl(
        IT_ZIOP::CompressorFactory_var factory,
        CORBA::Long compression_level
```

Example 159: C++ Header for the Compressor Class

```
);  
  
~DemoCompressorImpl();  
  
void  
compress(  
    IT_Buffer::Buffer_ptr source_buffer,  
    IT_Buffer::Buffer_ptr target_buffer  
);  
  
void  
decompress(  
    IT_Buffer::Buffer_ptr source_buffer,  
    IT_Buffer::Buffer_ptr target_buffer  
);  
  
IT_ZIOP::CompressorFactory_ptr compressor_factory();  
  
CORBA::Long compression_level();  
  
private:  
    IT_ZIOP::CompressorFactory_var m_factory;  
    CORBA::Long                    m_compression_level;  
};
```

The preceding header file can be explained as follows:

1. Because `Compressor` is a local IDL interface, the `DemoCompressorImpl` class does *not* inherit from a POA implementation class. It inherits from the following base classes:
 - `IT_ZIOP::Compressor`—this abstract class is used as a base, instead of a POA implementation class.
 - `IT_CORBA::RefCountedLocalObject`—this class marks the `DemoCompressorImpl` class as a local object (it inherits from `CORBA::LocalObject`) and implements the reference counting functions, `_add_ref()` and `_remove_ref()`.
2. The two member variables, `m_factory` and `m_compression_level`, cache the values of the `compressor_factory` and the `compression_level` attributes respectively.

C++ implementation of Compressor

Example 160 shows a sample implementation of the `Compressor` class.

Example 160: C++ Implementation of the Compressor Class

```
// C++  
#include <orbix_sys/default_ts_error_handler.h>  
#include <orbix/timebase.h>  
#include "demo_compressor_impl.h"  
  
1 DemoCompressorImpl::DemoCompressorImpl(  
    IT_ZIOP::CompressorFactory_var factory,
```

Example 160: C++ Implementation of the Compressor Class

```
        CORBA::Long                compression_level
    ):
        m_factory(factory),
        m_compression_level(compression_level)
    {
    }

    DemoCompressorImpl::~DemoCompressorImpl() { }

    void
2 DemoCompressorImpl::compress(
        IT_Buffer::Buffer_ptr source_buffer,
        IT_Buffer::Buffer_ptr target_buffer
    )
    {
3     source_buffer->rewind();
      target_buffer->rewind();
      ...
    }

    void
4 DemoCompressorImpl::decompress(
        IT_Buffer::Buffer_ptr source_buffer,
        IT_Buffer::Buffer_ptr target_buffer
    )
    {
5     source_buffer->rewind();
      target_buffer->rewind();
      ...
    }

    IT_ZIOP::CompressorFactory_ptr
6 DemoCompressorImpl::compressor_factory()
    {
        return m_factory;
    }

    CORBA::Long
7 DemoCompressorImpl::compression_level()
    {
        return m_compression_level;
    }
}
```

The preceding implementation class can be explained as follows:

1. The compressor factory reference, `factory`, and the compression level, `compression_level`, are passed into the constructor by the compressor factory.
2. When the `compress()` member function is called, the `source_buffer` is initialized with the data to compress. The `compress()` function performs compression on the contents of the `source_buffer` and writes the result into the initially empty `target_buffer` object.

3. The `IT_Buffer::Buffer::rewind()` function resets the current position of the buffer back to the first byte. After rewinding, you can proceed to compress the source buffer.

Note:The details of implementing a compression algorithm are not shown here. In principle, it involves iterating over the bytes in the segmented buffers.

For a detailed example, see the demonstration at:

`OrbixInstallDir/asp/Version/demos/corba/orb/ziop_compression`

In the `ziop_compression` demonstration, the `compress` function writes the *compression level* to the front of the target buffer. With most real-life compression algorithms, however, this is unnecessary.

4. When the `decompress()` member function is called, the `source_buffer` is initialized with the data to decompress. The `decompress()` function performs decompression on the contents of the `source_buffer` and writes the result into the initially empty `target_buffer` object.
5. The `IT_Buffer::Buffer::rewind()` function resets the current position of the buffer back to the first byte. After rewinding, you can proceed to decompress the source buffer.

Note:The details of implementing a decompression algorithm are not shown here. In principle, it involves iterating over the bytes in the segmented buffers.

For a detailed example, see the demonstration at:

`OrbixInstallDir/asp/Version/demos/corba/orb/ziop_compression #`

In the `ziop_compression` demonstration, the `decompress()` function reads the *compression level* from the front of the target buffer. With most real-life compression algorithms, however, this is unnecessary.

6. Return the cached reference to the compressor factory, `m_factory`.
7. Return the cached compression level, `m_compression_level`.

Implementing a Compressor Factory

This section describes how to implement an `IT_ZIOP::CompressorFactory` object, which is responsible for creating new `Compressor` instances (or returning existing instances).

The most important operation defined by `CompressorFactory` is `get_compressor()`, which is responsible for obtaining new (or pre-existing) `Compressor` instances.

CompressorFactory IDL interface

[Example 161](#) shows the `CompressorFactory` IDL interface, which is defined in the `IT_ZIOP` module.

Example 161: *The CompressorFactory IDL Interface*

```
// IDL
...
module IT_ZIOP {
    ...
    typedef unsigned long CompressorId;
    ...
    local interface CompressorFactory
    {
        readonly attribute CompressorId compressor_id;
        readonly attribute unsigned long long compressed_bytes;
        readonly attribute unsigned long long
uncompressed_bytes;
        readonly attribute double average_compression;

        Compressor get_compressor(in long compression_level);

        void add_sample(
            in unsigned long long compressed_bytes,
            in unsigned long long uncompressed_bytes
        );
    };
    ...
};
```

The `CompressorFactory` interface defines two operation, as follows:

- `get_compressor()`—create a new `IT_ZIOP::Compressor` object (or get a reference to an existing `IT_ZIOP::Compressor` object).
- `add_sample()`—this is used for statistical analysis. The operation is called internally by Orbix interceptors after each call to `compress()` or `decompress()`. The arguments to `add_sample()` are calculated from the lengths of the source and target buffers. By calling `average_compression()`, you can determine the average compression ratio for a particular compression algorithm.

C++ header for CompressorFactory

[Example 162](#) shows a sample header file for the `CompressorFactory` class.

Example 162: *C++ Header for the CompressorFactory Class*

```
// C++
#include <omg/orb.hh>
#include <orbix_pdk/ziop.hh>

class DemoCompressorFactory :
1   public IT_ZIOP::CompressorFactory,
   public IT_CORBA::RefCountedLocalObject
{
```

Example 162: C++ Header for the *CompressorFactory* Class

```
public:
    DemoCompressorFactory(
        IT_ZIOP::CompressorId compressor_id
    );

    virtual ~DemoCompressorFactory();

    IT_ZIOP::CompressorId compressor_id();
    CORBA::ULongLong compressed_bytes();
    CORBA::ULongLong uncompressed_bytes();
    CORBA::Double average_compression();

    IT_ZIOP::Compressor_ptr
    get_compressor(
        CORBA::Long compression_level
    );

    void
    add_sample(
        CORBA::ULongLong compressed_bytes,
        CORBA::ULongLong uncompressed_bytes
    );

private:
    IT_ZIOP::CompressorId m_compressor_id;
    CORBA::ULongLong m_compressed_bytes;
    CORBA::ULongLong m_uncompressed_bytes;
    IT_ZIOP::Compressor_var m_compressor;
};
```

The preceding header file can be explained as follows:

1. Because *CompressorFactory* is a local IDL interface, the *DemoCompressorFactory* class does *not* inherit from a POA implementation class. It inherits from the following base classes:
 - ♦ *IT_ZIOP::CompressorFactory*—this abstract class is used as a base, instead of a POA implementation class.
 - ♦ *IT_CORBA::RefCountedLocalObject*—this class marks the *DemoCompressorFactory* class as a local object (it inherits from *CORBA::LocalObject*) and implements the reference counting functions, *_add_ref()* and *_remove_ref()*.
2. The member variable, *m_compressor_id*, identifies the compression algorithm associated with this factory. The *m_compressed_bytes* and *m_uncompressed_bytes* member variables represent, respectively, the total number of compressed bytes and the total number of uncompressed bytes that have been processed by this algorithm.

C++ implementation of CompressorFactory

Example 163 shows a sample implementation of the CompressorFactory interface.

Example 163: C++ Implementation of the CompressorFactory Class

```
// C++
#include <orbix_sys/default_ts_error_handler.h>

#include "demo_compressor_factory.h"
#include "demo_compressor_impl.h"

1 DemoCompressorFactory::DemoCompressorFactory(
    IT_ZIOP::CompressorId compressor_id
):
    m_compressor_id(compressor_id),
    m_compressed_bytes(0L),
    m_uncompressed_bytes(0L),
    m_compressor(0)
{
}

DemoCompressorFactory::~DemoCompressorFactory() { }

IT_ZIOP::CompressorId
DemoCompressorFactory::compressor_id()
{
    return m_compressor_id;
}

CORBA::ULongLong
DemoCompressorFactory::compressed_bytes()
{
    return m_compressed_bytes;
}

CORBA::ULongLong
DemoCompressorFactory::uncompressed_bytes()
{
    return m_uncompressed_bytes;
}

CORBA::Double
2 DemoCompressorFactory::average_compression()
{
    if(m_uncompressed_bytes == 0)
    {
        return (CORBA::Double)1.0;
    }
    CORBA::Double dbl_compressed_bytes =
(CORBA::Long)m_compressed_bytes;
    CORBA::Double dbl_uncompressed_bytes =
(CORBA::Long)m_uncompressed_bytes;
    return dbl_compressed_bytes / dbl_uncompressed_bytes;
}

IT_ZIOP::Compressor_ptr
```

Example 163: C++ Implementation of the CompressorFactory Class

```
3 DemoCompressorFactory::get_compressor(  
    CORBA::Long compression_level  
)  
{  
    if(CORBA::is_nil(m_compressor))  
    {  
        m_compressor = new DemoCompressorImpl(this,  
compression_level);  
    }  
    return m_compressor;  
}  
  
void  
4 DemoCompressorFactory::add_sample(  
    CORBA::ULongLong compressed_bytes,  
    CORBA::ULongLong uncompressed_bytes  
)  
{  
    m_compressed_bytes += compressed_bytes;  
    m_uncompressed_bytes += uncompressed_bytes;  
}
```

The preceding implementation class can be explained as follows:

1. The compressor ID, `compressor_id`, is passed into the constructor when the user code creates and installs the factory.
2. The `average_compression()` member function calculates the average compression ratio for all of the data that has passed through the compressor (or compressors) associated with this factory.
3. The `get_compressor()` member function either creates a new compressor instance, if this is the first time the function is called, or else returns a reference to a pre-existing compressor instance.
4. The `add_sample()` member function is called internally to record the volumes of compressed data and uncompressed data passing through the `Compressor`. Normally, you should implement it exactly as shown here.

Registering a Compressor Factory

To make a new compression algorithm available to the ZIOP plug-in, you must register it with the `IT_ZIOP::CompressionManager` object.

The new compression algorithm must be identified by a unique compressor ID. Once it is registered, the compression algorithm can be configured using the standard ZIOP configuration variables and policies.

The CompressionManager interface

Example 164 shows the CompressionManager IDL interface, which is defined in the IT_ZIOP module.

Example 164: *The CompressionManager Interface*

```
// IDL
...
module IT_ZIOP {
    ...
    exception FactoryAlreadyRegistered { };
    exception UnknownCompressorId { };
    ...
    typedef sequence<CompressorFactory> CompressorFactorySeq;

    local interface CompressionManager
    {
        void register_factory(
            in CompressorFactory compressor_factory
        ) raises (FactoryAlreadyRegistered);

        void unregister_factory(
            in CompressorId compressor_id
        ) raises (UnknownCompressorId);

        CompressorFactory get_factory(
            in CompressorId compressor_id
        ) raises (UnknownCompressorId);

        Compressor get_compressor(
            in CompressorId compressor_id,
            in long compression_level
        ) raises (UnknownCompressorId);

        CompressorFactorySeq get_factories();
    };
    ...
};
```

The CompressionManager interface defines the following operations:

- register_factory()—register the compressor factory, compressor_factory, with the compressor manager in order to make a new compression algorithm available.
- unregister_factory()—unregister the compressor factory which has the specified compressor ID, compressor_id.
- get_factory()—get a reference to the factory with the specified compressor ID.
- get_factories()—get a list of reference to all of the registered factories.
- get_compressor()—get a reference to a Compressor object with the specified ID and compression level (implicitly calls the relevant compressor factory).

C++ registering a CompressorFactory

[Example 165](#) shows how to register a custom `CompressorFactory`, which makes a custom compression algorithm available to the application. This segment of code should be called when the application starts up.

Example 165: C++ *Registering a CompressorFactory*

```
// C++
// Setup and Configure the CompressionManager
IT_ZIOP::CompressionManager_var compression_manager;

1 CORBA::Object_var objref =

    orb->resolve_initial_references("IT_CompressionManager
    ");

    if (CORBA::is_nil(objref))
    {
        cerr << "Could not resolve reference" << endl;
        return 1;
    }

2 compression_manager =
    IT_ZIOP::CompressionManager::_narrow(objref);
    if (CORBA::is_nil(compression_manager))
    {
        cerr << "Could not _narrow object to type
        IT_ZIOP::CompressionManager" << endl;
        return 1;
    }

    cout << "Registering DemoCompressorFactory with
    Compression Manager" << endl;
3 compression_manager->register_factory(new
    DemoCompressorFactory(100));
```

The preceding registration code can be described as follows:

1. To access the compression manager object, resolve an initial reference, passing the `IT_CompressionManager` string to `resolve_initial_references()`.
2. The returned initial reference must be cast to the correct type, `IT_ZIOP::CompressionManager`, using the `_narrow()` function.
3. Call `register_factory()` to register a new factory instance, of `DemoCompressorFactory` type. The argument passed to the `DemoCompressorFactory` constructor is the compression level.

Orbix IDL Compiler Options

This appendix describes the syntax of the IDL compiler command, along with the relevant options and switches.

Command Line Switches

Syntax

The IDL compiler compiles the contents of an IDL module into header and source files for client and server processes, in the specified implementation language. You invoke the `idl` compiler with the following command syntax:

```
idl -plugin[...] [-switch]... idlModule
```

Note: You must specify at least one plug-in switch, such as `-poa` or `-base`, unless you modify the IDL configuration file to set `IsDefault` for one or more plug-ins to Yes. (see [page 542](#)). As distributed, the configuration file sets `IsDefault` for all plug-ins to No.

General switches

You can qualify the `idl` command with one or more of the following switches. Multiple switches are colon-delimited.

Switch	Description
<code>-Dname[:value]</code>	Defines the preprocessor's name.
<code>-E</code>	Runs preprocessor only, prints on <code>stdout</code> .
<code>-Idir</code>	Includes <code>dir</code> in search path for preprocessor.
<code>-R[-v]</code>	Populates the interface repository (IFR). The <code>-v</code> modifier specifies verbose mode.
<code>-Uname</code>	Undefines name for preprocessor.
<code>-V</code>	Prints version information and exits.
<code>-u</code>	Prints usage message and exits.
<code>-w</code>	Suppresses warning messages.

Switch	Description
<code>-plugin</code> <code>[:-modifier]...</code>	<p>Specifies to load the IDL plug-in specified by <i>plug-in</i> to generate code that is specific to a language or ART plug-in. You must specify at least one plug-in to the idl compiler</p> <p>Use one of these values for <i>plug-in</i>:</p> <ul style="list-style-type: none"> • <code>base</code>: Generate C++ header and stub code. • <code>jbase</code>: Generate Java stub code • <code>poa</code>: Generate POA code for C++ servers. • <code>poa</code>: Generate POA code for Java servers. • <code>psdl</code>: Generate C++ code that maps to abstract PSDL constructs. • <code>pss_r</code>: Generate C++ code that maps concrete PSDL constructs to relational and relational-like database back-end drivers. <p>Each <i>plug-in</i> switch can be qualified with one or more colon-delimited modifiers.</p>

Plug-in Switch Modifiers

The following tables describe the modifiers that you can supply to plug-in switches such as `-base` or `-poa`.

- [Modifiers for all C++ plug-in switches.](#)
- [Modifiers for `-base`, `-psdl`, and `-pss_r` switches.](#)
- [Modifiers for `-jbase` and `-jpoa` switches.](#)
- [Modifiers for `-poa` switch.](#)

Modifiers for all C++ plug-in switches

Table 32 describes modifiers that can be used with all C++ plug-in switches.

Table 32: *Modifiers for all C++ plug-in switches*

Modifier	Description
<code>-d[decl-spec]</code>	<p>Creates NT declspecs for <code>dlexport</code> and <code>dllimport</code>. If you omit <code>decl-spec</code>, <code>idl</code> uses the stripped IDL module's name.</p> <p>For example, the following command:</p> <pre>idl -dIT_ART_API foo.idl</pre> <p>yields this code:</p> <pre>#if !defined(IT_ART_API) #if defined(IT_ART_API_EXPORT) #define IT_ART_API IT_DECLSPEC_EXPORT #else #define IT_ART_API IT_DECLSPEC_IMPORT #endif #endif</pre> <p>If you compile and link a DLL with the <code>idl</code>-generated code within it, <code>IT_ART_API_EXPORT</code> must be a defined preprocessor symbol so that <code>IT_ART_API</code> is set to <code>dlexport</code>. All methods and variables in the generated code can be exported from the DLL and used by other applications. If <code>IT_ART_API_EXPORT</code> is not defined as a preprocessor symbol, <code>IT_ART_API</code> is set to <code>dllimport</code>; methods and variables that are defined in the generated code are imported from a DLL.</p>
<code>-ipath-prefix</code>	<p>Prepends <code>path-prefix</code> to generated include statements. For example, if the IDL file contains the following statement:</p> <pre>#include "foo.idl"</pre> <p><code>idl</code> generates this statement in the header file:</p> <pre>#include path-prefix/foo.hh</pre>
<code>-h[suffix.]ext</code>	<p>Sets header file extensions. The default setting is <code>.hh</code>.</p> <p>For example, the following command:</p> <pre>idl -base:-hh foo.idl</pre> <p>yields a header file with this name:</p> <pre>foo.h</pre> <p>If the argument embeds a period (<code>.</code>), the string to the left of the period is appended to the IDL file name; the string to the right of the period specifies the file extension. For example, the following command:</p> <pre>idl -base:-h_client.h foo.idl</pre> <p>yields the following header file name:</p> <pre>foo_client.h</pre> <p>If you use the <code>-h</code> to modify the <code>-base</code> switch, also use <code>-b</code> to modify the <code>-poa</code> switch (see Table 35).</p>
<code>-Oopath</code>	Sets the output directory for header files.
<code>-Oopath</code>	Sets the output directory for client stub (<code>.cxx</code>) files.

Table 32: *Modifiers for all C++ plug-in switches*

Modifier	Description
-xAMICallbacks	Generates stub code that enables asynchronous method invocations (AMI).

Modifiers for -base, -psdl, and -pss_r switches

Table 33 describes the modifiers for -base, -psdl, and -pss_r.

Table 33: *Modifier for -base, -psdl, and -pss_r plug-in switches*

Modifier	Description
-c [suffix.]ext	<p>Specifies the format for stub file names. The default name is <code>idl-name.cxx</code>.</p> <p>For example, the following command:</p> <pre>idl -base:-cc foo.idl</pre> <p>yields a server skeleton file with this name:</p> <pre>foo.c</pre> <p>If the argument embeds a period (<code>.</code>), the string to the left of the period is appended to the IDL file name; the string to the right of the period specifies the file extension. For example, the following command:</p> <pre>idl -base:-c_client.c foo.idl</pre> <p>yields the following stub file name:</p> <pre>foo_client.c</pre>
-xOBV	Generates object-by-value default <code>valuetype</code> implementations in files.

Modifiers for -jbase and -jpoa switches

Table 34 describes the modifiers for -jbase and -jpoa.

Table 34: *Modifiers for -jbase and -jpoa switches*

Modifier	Description
-Ppackage	Uses <code>package</code> as the root scope to package all unspecified modules. By default, all Java output is packaged in the IDL module names.
-Pmodule=package	Uses <code>package</code> as the root scope for the specified module.
-Odir	Outputs all java code to <code>dir</code> . The default is the current directory.
-Gdsi -Gstream	Outputs DSI or stream-based code. The default is <code>stream</code> .

Table 34: *Modifiers for -jbase and -jpoa switches*

Modifier	Description
-Mreflect -Mcascade	Specifies the POA dispatch model to use either reflection or cascading if-then-else statements. The default is reflect.
-J1.1 -J1.2	Specifies the JDK version. The default is 1.2.
-VTRUE -VFALSE	Generates native implementation for valuetypes. The default is FALSE.
-FTRUE -FFALSE	Generates factory implementation for valuetypes. The default is FALSE.
-ETRUE -EFALSE	Initializes the string fields of structures and exceptions to the empty string. The default is FALSE, meaning that string fields are initialized to null.
-TTRUE -TFALSE	Generates toString() overrides for the type stubs. Default is FALSE.
-CTRUE -CFALSE	Closes the stream before the IDL compiler throws an exception for bounded strings and sequences. The default value is FALSE. Note: This is a -jbase modifier.

Modifiers for -poa switch

[Table 35](#) describes the modifiers for -poa.

Table 35: *Modifiers for -poa switch*

Modifier	Description
-s [suffix.]ext	Specifies the skeleton file name. The default name is <code>idl-nameS.cxx</code> for skeleton files. For example, the following command: <pre>idl -poa:-sc foo.idl</pre> yields a server skeleton file with this name: <pre>fooS.c</pre> If the argument embeds a period (.), the string to the left of the period is appended to the IDL file name; the string to the right of the period specifies the file extension. For example, the following command: <pre>idl -poa:-s_server.h foo.idl</pre> yields the following skeleton file name: <pre>foo_server.c</pre>

Table 35: *Modifiers for -poa switch*

Modifier	Description
<code>-b[<i>suffix.</i>]<i>ext</i></code>	<p>Specifies the format of the header file names in generated <code>#include</code> statements. Use this modifier if you also use the <code>-h</code> modifier with the <code>-base</code> plug-in switch.</p> <p>For example, if you specify a <code>.h</code> extension for <code>-base</code>-generated header files, specify the same extension in <code>-poa</code>-generated <code>#include</code> statements, as in the following commands:</p> <pre>idl -base:-hh foo.idl idl -poa:-bh foo.idl</pre> <p>These commands generate header file <code>foo.h</code>, and include in skeleton file <code>fooS.cxx</code> a header file of the same name:</p> <pre>#include "foo.h"</pre> <p>If the argument embeds a period (<code>.</code>), the string to the left of the period is appended to the IDL file name; the string to the right of the period specifies the file extension. For example, the following command:</p> <pre>idl -poa:-b_client.h foo.idl</pre> <p>yields in the generated skeleton file the following <code>#include</code> statement:</p> <pre>#include "foo_client.h"</pre>
<code>-mincl-<i>mask</i></code>	<p><code>#include</code> statements with file names that match <i>mask</i> are ignored in the generated skeleton header file. This lets the code generator ignore files that it does not need. For example, the following switch:</p> <pre>-mong/orb</pre> <p>directs the <code>idl</code> compiler to ignore this <code>#include</code> statement in the IDL/PSDL:</p> <pre>#include <omg/orb.idl></pre>
<code>-p<i>multiple</i></code>	<p>Sets the dispatch table to be 2 to the power of <i>multiple</i>. The default value of <i>multiple</i> is 1. Larger dispatch tables can facilitate operation dispatching, but also increase code size and memory usage.</p>
<code>-xTIE</code>	<p>Generates POA TIE classes.</p>

IDL Configuration File

The IDL configuration file defines valid `idl` plug-in switches such as `-base` and `-poa` and specifies how to execute them. For example, the default IDL configuration file defines the `base` and `poa` switches, the path to their respective libraries, and command line options to use for compiling C++ header and client stub code and POA code.

IDL configuration files have the following format:

Figure 66: Configuration file format

```
IDLPlugins = "plugin-type[, plugin-type].."

plugin-type
{
    Switch = switch-name;
    ShlibName = path;
    ShlibMajorVersion = version
    ISDefault = "{ YES | NO }";
    PresetOptions = "-plugin-modifier[, -plugin-modifier]..."

# plugin-specific settings...
# ...
}
```

plugin-type can be one of the following literals:

Java
POAJava
Cplusplus
POACxx
IFR
PSSDLCxx
PSSRCxx

The `idl` command can supply additional switch modifiers; these are appended to the switch modifiers that are defined in the configuration file. You can comment out any line by beginning it with the `#` character.

The distributed IDL configuration file looks like this:

Figure 67: Distributed IDL configuration file

```
# IDL Configuration File

# IDL_CPP_LOCATION configures the C-Preprocessor for the IDL
# Compiler
# It can be the fully qualified path with the executable name or
# just the executable name
#IDL_CPP_LOCATION = "%PRODUCT_BIN_DIR_PATH%/idl_cpp";
#IDL_CPP_ARGUMENTS = "";
#tmp_dir = "c:\temp";

IDLPlugins = "Java, POAJava, Cplusplus, POACxx, IFR, PSSDLCxx,
PSSRCxx";
```

Figure 67: Distributed IDL configuration file

```
Cplusplus
{
    Switch = "base";
    ShlibName = "it_cxx_ibe";
    ShlibMajorVersion = "1";
    IsDefault = "NO";
    PresetOptions = "-t";

#    Header and StubExtension set the generated files extension
#    The Default is .cxx and .hh
#
#    StubExtension = "cxx";
#    HeaderExtension = "hh";
};

POACxx
{
    Switch = "poa";
    ShlibName = "it_poa_cxx_ibe";
    ShlibMajorVersion = "1";
    IsDefault = "NO";
    PresetOptions = "-t";

#    Header and StubExtension set the generated files extension
#    The Default is .cxx and .hh
#
#    StubExtension = "cxx";
#    HeaderExtension = "hh";
};

IFR
{
    Switch = "R";
    ShlibName = "it_ifr_ibe";
    ShlibMajorVersion = "1";
    IsDefault = "NO";
    PresetOptions = "";
};

PSSDLCxx
{
    Switch = "psdl";
    ShlibName = "it_pss_cxx_ibe";
    ShlibMajorVersion = "1";
    IsDefault = "NO";
    PresetOptions = "-t";
    UsePSSDLGrammar = "YES";

#    Header and StubExtension set the generated files extension
#    The Default is .cxx and .hh
#
#    StubExtension = "cxx";
#    HeaderExtension = "hh";
};
```

Figure 67: Distributed IDL configuration file

```
PSSRCxx
{
    Switch = "pss_r";
    ShlibName = "it_pss_r_cxx_ibe";
    ShlibMajorVersion = "1";
    IsDefault = "NO";
    PresetOptions = "-t";
    UsePSSDLGrammar = "YES";

#    Header and StubExtension set the generated files extension
#    The Default is .cxx and .hh
#
#    StubExtension = "cxx";
#    HeaderExtension = "hh";
};

# Java Config Information
Java
{
    Switch = "jbase";
    ShlibName = "idl_java";
    ShlibMajorVersion = "1";
    IsDefault = "NO";
};

POAJava
{
    Switch = "jpoa";
    ShlibName = "jpoa";
    ShlibMajorVersion = "1";
    IsDefault = "NO";
};
```

Given this configuration, you can issue the following idl commands on the IDL file `foo.idl`:

```
idl -base foo.idl      Generates client stub and header code.
idl -poa foo.idl      Generates POA code.
idl -base -poa foo.idl Generates code for both client stub and
                      header code and POA code.
```

Foundation Classes Library

For each platform, Micro Focus distributes several variants of its foundation classes (IFC) shared library, which provides a number of proprietary features, such as a threading abstraction. For each IFC library, Micro Focus provides checked and unchecked variants:

- Checked variants are suitable for development and testing; extra checking is built into the code—for example, it throws an exception when a thread attempts to lock a mutex that it has already locked.
- Unchecked variants are suitable for deployed applications, which have been tested for thread safety.

Each UNIX distribution provides IFC libraries that support the POSIX thread package. The following platforms have multiple IFC libraries, which support different thread packages:

Platform	Thread package support
HPUX 32	POSIX, DCE/CMA
Solaris 32/64	POSIX, UI

Installed IFC Directories

Each Orbix installation makes IFC variants available in directories with this format:

Unix:

Unchecked `$IT_PRODUCT_DIR/shlib/native-thread-pkg/libit_ifc_compiler-spec`

Checked `$IT_PRODUCT_DIR/shlib/native-thread-pkg/checked/libit_ifc_compiler-spec`

Windows:

Unchecked `%IT_PRODUCT_DIR%\bin\windows\it_ifc3_vc60.dll`

Checked `%IT_PRODUCT_DIR%\bin\windows\checked\it_ifc3_vc60.dll`

Further, each installation provides a default IFC directory, which contains an unchecked variant. On UNIX platforms, the default directory contains a symbolic link to an unchecked variant of UI or POSIX; on Windows, it contains a copy of the unchecked variant of the Windows IFC library:

UNIX:

`$IT_PRODUCT_DIR/shlib/default/ifc-lib-sym-link`

Windows:

`%IT_PRODUCT_DIR%\bin\it_ifc3_vc60.dll`

Selecting an IFC Library

Options for setting a given program's IFC library are platform-dependent.

Unix

On UNIX systems, you can set a program's IFC library in two ways:

- (Recommended) When linking the program, use the linker's run path feature, and set it to the desired IFC library directory. For example, set the `-R` option with the Sun compiler.
- Set the program's environment variable (`LD_LIBRARY_PATH` or `SHLIB_PATH`). Keep in mind that other services such as the Locator also might use this environment and can be affected by this setting.

Windows

Set `PATH` to the desired IFC library directory.

Orbix C++ Libraries

Library Name	Function
it_art.lib	The main ART library. This lib is always needed when linking projects.
it_dynany.lib	Provides DynAny support. This lib must be linked for any project that uses Dynamic Anys.
it_event.lib	Event service stub code. This lib must be linked into any project that uses the event or notification service.
it_event_psk.lib	Event service skeleton code. This lib must be linked into any project that uses the event or notification service.
it_genie.lib	Provides support for the boiler plate code generated by the idlgen genie.
it_ifc.lib	IONA foundation classes. This lib must be linked into all projects.
it_lease.lib	Session Management stub code. Required by CORBA servers using the Orbix Leasing Plug-In.
it_load_balancing.lib	Naming Service load balancing stub code. Only required by projects that use the IT_LoadBalancing module.
it_location.lib	Locator stub code. This lib is only needed by projects that need to directly communicate with the locator daemon.
it_message_routing.lib	Provide support for AMI message routing. Required by all projects that use the MessageRouting module.
it_message_routing_psk.lib	Provide support for AMI message routing. Required by all servers that use the MessageRouting module.
it_naming.lib	Naming service stub code. Required by any project using the CosNaming module.

Library Name	Function
it_naming_admin.lib	Naming service admin interfaces stub code. Required by any project using the CosNaming module.
it_notify.lib	Notification service stub code. Required by any project using the notification service.
it_notify_psk.lib	Notification skeletons. Required by any project using the notification service.
it_ots.lib	OTS stub code. Required by any project that uses OTS.
it_ots_psk.lib	OTS skeletons. Required by any CORBA server that uses OTS.
it_poa.lib	POA stub code. This lib is needed for all CORBA applications that have a POA.
it_portable_interceptor.lib	Portable Interceptor stub code. Required by any project that uses portable interceptors.
it_pss.lib	PSS stub code. Required by any projects using the Orbix Persistent State Service.
it_pss_r.lib	PSS stub code. Required by any projects using the Orbix persistent state service.
it_trader.lib	Trader stub code. Required by any project that needs to access the Orbix Trader.
it_trader_psk.lib	Trader skeletons. Required by any CORBA server that needs to access the Orbix Trader.
it_xa.lib	XA skeletons. Required by projects using the Orbix XA Plug-In.

Micro Focus Orbix Policies

Orbix supports a number of proprietary policies in addition to the OMG policies. To create a policy of the proper type you must know the policy's tag.

Client Side Policies

BindingEstablishmentPolicy

Policy Tag

IT_CORBA::BINDING_ESTABLISHMENT_POLICY_ID

Data Values

A client's BindingEstablishmentPolicy is determined by the members of its BindingEstablishmentPolicyValue, which is defined as follows:

```
struct BindingEstablishmentPolicyValue
{
    TimeBase::TimeT relative_expiry;
    unsigned short  max_binding_iterations;
    unsigned short  max_forwards;
    TimeBase::TimeT initial_iteration_delay;
    float           backoff_ratio;
};
```

See Also

["BindingEstablishmentPolicy" on page 157](#)

RelativeBindingExclusiveRoundtripTimeoutPolicy

Policy Tag

IT_CORBA::RELATIVE_BINDING_EXCLUSIVE_ROUNDTRIP_TIMEOUT_POLICY_ID

Data Values

This policy's value is set in 100-nanosecond units.

See Also

["RelativeBindingExclusiveRoundtripTimeoutPolicy" on page 159](#)

RelativeBindingExclusiveRequestTimeoutPolicy

Policy Tag

IT_CORBA::RELATIVE_BINDING_EXCLUSIVE_REQUEST_TIMEOUT_POLICY_ID

Data Values

This policy's value is set in 100-nanosecond units.

See Also

["RelativeBindingExclusiveRequestTimeoutPolicy" on page 160](#)

RelativeConnectionCreationTimeoutPolicy

Policy Tag

IT_CORBA::RELATIVE_CONNECTION_CREATION_TIMEOUT_POLICY_ID

Data Values

The policy's value is set in 100-nanosecond units.

See Also

["RelativeConnectionCreationTimeoutPolicy" on page 160](#)

InvocationRetryPolicy

Policy Tag

IT_CORBA::INVOCATION_RETRY_POLICY_ID

Data Values

A client's `InvocationRetryPolicy` is determined by the members of its `InvocationRetryPolicyValue`, which is defined as follows:

```
struct InvocationRetryPolicyValue
{
    unsigned short    max_retries;
    unsigned short    max_rebinds;
    unsigned short    max_forwards;
    TimeBase::TimeT   initial_retry_delay;
    float              backoff_ratio;
};
```

See Also

["InvocationRetryPolicy" on page 160](#)

POA Policies

ObjectDeactivationPolicy

Policy Tag

IT_PortableServer::OBJECT_DEACTIVATION_POLICY_ID

Data Values

Three settings are valid for this policy:

DELIVER (default)	The object deactivates only after processing all pending requests, including any requests that arrive while the object is deactivating.
DISCARD	The POA rejects incoming requests with an exception of <code>TRANSIENT</code> . Clients should be able to reissue discarded requests.
HOLD	Requests block until the object deactivates. A POA with a <code>HOLD</code> policy maintains all requests until the object reactivates. However, this policy can cause deadlock if the object calls back into itself.

See Also

["Setting deactivation policies" on page 215](#)

PersistentModePolicy

Policy Tag

IT_PortableServer::PERSISTENCE_MODE_POLICY_ID

Data Values

The only valid value for this policy is

IT_PortableServer::DIRECT_PERSISTENCE.

See Also

["Direct persistence" on page 194](#)

WellKnownAddressingPolicy

Policy Tag

IT_CORBA::WELL_KNOWN_ADDRESSING_POLICY_ID

Data Values

This policy takes a string that maps to the prefix of the configuration variable listing the well known address.

See Also

["Direct persistence" on page 194](#)

WorkQueuePolicy

Policy Tag

IT_WorkQueue::WORK_QUEUE_POLICY_ID

Data Values

This policy takes a `WorkQueue` object.

See Also

["Creating the WorkQueue" on page 206](#)

Security Policies

For more detailed information on the following policies see the *CORBA SSL/TLS Guide*.

SessionCachingPolicy

Policy Tag

IT_TLS_API::TLS_SESSION_CACHING_POLICY

Data Values

The following settings are valid for this policy:

CACHE_NONE (default)	The ORB does not cache session data.
CACHE_CLIENT	The ORB will cache session data for client side of a connection.
CACHE_SERVER	The ORB will cache session data for server side of a connection.
CACHE_SERVER_AND_CLIENT	The ORB stores session information for both the client and server side of a connection.

MaxChainLengthPolicy

Policy Tag

IT_TLS_API::TLS_MAX_CHAIN_LENGTH_POLICY

Data Values

This policy takes an integer.

CertConstraintsPolicy

Policy Tag

IT_TLS_API::TLS_CERT_CONSTRAINTS_POLICY

Data Values

This policy takes an `IT_TLS_API::CertConstraints` object.

CertValidatorPolicy

Policy Tag

IT_TLS_API::TLS_CERT_VALIDATOR_POLICY

Data Values

This policy takes a `IT_TLS::CertValidator` object.

Firewall Proxy Policies

For more information on the firewall proxy service see the *Application Server Platform Administrator's Guide*.

InterdictionPolicy

Policy Tag

IT_FPS::INTERDICTION_POLICY_ID

Data Values

<code>PROCEED</code> (default)	This is the default behavior of the firewall proxy service plug-in. A POA with its <code>INTERDICTION</code> policy set to <code>PROCEED</code> will be proxified.
<code>PREVENT</code>	This setting tells the firewall proxy service plug-in to not proxify the POA. POAs with their <code>INTERDICTION</code> policy set to <code>PREVENT</code> will not use the firewall proxy service and requests made on objects under its control will come directly from the requesting clients.

Java only?

Index

Symbols

530

A

- Abstract storage home
 - defined 359
 - defining 361
 - factory operation 364
 - forward declaration 365
 - inheritance 365
 - keys 362
 - operations 364
 - Abstract storage type
 - defined 359
 - defining 360
 - definition syntax 360
 - forward declaration 361
 - inheritance 360
 - from storage object 361
 - operations 361
 - state members 360
 - activate()
 - calling on POAManager 59, 201
 - activate_object() 58, 169, 196, 197
 - activate_object_with_id() 169, 196, 197
 - Active object map 186
 - disabling 191
 - enabling 191
 - using with servant activator 210
 - add_ior_component() 447
 - addMember() 346
 - add_plain_text_key() operation 504
 - _add_ref() 179
 - add_sample() operation 531, 534
 - AliasDef 303
 - allocate_slot_id() 469
 - Any type 257–286
 - extracting user-defined types 260
 - extracting values from 259
 - alias 266
 - array 262
 - Boolean 261
 - bounded string alias 265
 - Char 261
 - Octet 261
 - string 264
 - WChar 261
 - wstring 264
 - extraction operators 259
 - inserting user-defined types 259
 - inserting values 257
 - alias 265
 - array 262
 - Boolean 261
 - bounded string alias 265
 - Char 261
 - Octet 261
 - string 263
 - WChar 261
 - wstring 263
 - insertion operators 258
 - memory management 258, 260
 - querying type code 266
 - append() operation 525
 - Application
 - running 30
 - arguments() 294
 - Arithmetic operators 91
 - ArrayDef 304
 - Array type
 - _forany 262
 - Association
 - constructors 374
 - operations 375
 - Asynchronous method invocations 227–233
 - client implementation 231
 - implied IDL 228
 - reply handlers 229
 - Attribute
 - client-side C++ mapping for 137
 - genie-generated 45
 - in IDL 71
 - readonly 38
 - average_compression attribute 531, 534
- ## B
- BAD_TYPECODE 265
 - base flag 40
 - Berkeley DB
 - platform constraints 387
 - BiDir_Gen3 491
 - BiDir_GIOP 481
 - Binding
 - setting delay between tries 158
 - timing out on 158
 - timing out on forward tries 158
 - timing out on IP address resolution 160
 - timing out on retries 158
 - binding:client_binding_list 481
 - BindingEstablishmentPolicy 157
 - Binding iterator 333
 - Binding list 333
 - Boolean
 - constant in IDL 90
 - Bounded strings 263

- Buffer attributes 524
- Buffer interface 524
- Buffer operations 525
- bzip2 compression algorithm 517

C

- CannotProceed exception 332
- CDR encapsulation 444
- ChannelAlreadyExists exception 418, 431
- Character
 - constant in IDL 89
- Client
 - asynchronous method invocations 227
 - developing 47, 123
 - dummy implementation 39
 - exception handling 238
 - generating 28, 38
 - implementing 29, 47
 - initializing ORB runtime 109, 137
 - interceptors, see Client interceptors
 - invoking operations 124, 137–152
 - quality of service policies 152
 - creating PolicyList 113
 - effective policy 113
 - getting policy overrides 115
 - object management 116, 117
 - ORB PolicyManager 114, 117
 - setting policy overrides 115
 - thread management 114, 117
 - reply handlers for asynchronous method invocations 231
 - timeout policies 154
- Client interceptors
 - aborting request 453
 - changing reply 453
 - evaluating tagged component 457
 - interception point flow 451
 - interception points 450, 451, 455
 - location forwarding 452
 - normal reply processing 452
 - registering 472
 - tasks 456
- Client policies
 - RebindPolicy 153
 - SyncScopePolicy 153
 - timeout 154
- Client proxy 50, 123
 - class definition 123
 - deallocating 126
 - reference counting 125
- ClientRequestInfo 441
 - interface 454
- ClientRequestInterceptor 440
 - interface 450
- Client-side C++ mapping
 - attributes 137
 - operations 137
 - parameter passing 138
 - rules 150
 - parameters
 - fixed-length array 140
 - fixed-length complex 139
 - object reference 149
 - _out-type 144
 - simple 139
 - string 142
 - variable-length array 147
 - variable-length complex 146
- clusters
 - delegation interface 390
 - replication 387
- Codec
 - creating 445, 472
 - decoding service context 444
 - encoding service context 444
 - interface 444
 - operations 444
- Codec factory 445
 - obtaining 472
- codec_factory() 445, 472
- Code generation toolkit
 - See also Genie-generated application
 - idlgen utility 28
 - packaged genies 93
- Command-line arguments 54
- Compiling
 - application 51
 - IDL 40
 - PSDL 359
- completed() 240
- component_count() 276
- compress() operation 527
 - implementation 529
- compression
 - add_sample() operation 531, 534
 - append() operation 525
 - average_compression attribute 531, 534
 - Buffer attributes 524
 - Buffer interface 524
 - Buffer operations 525
 - compress() operation 527, 529
 - CompressionManager interface 535
 - CompressorFactory class, header 531
 - CompressorFactory class, implementation 533
 - CompressorFactory interface 531
 - compressor ID 534
 - Compressor interface 526
 - custom 523
 - custom, demonstration 530
 - data attribute 523
 - decompress() operation 527, 530
 - enabling on the client side 521
 - enabling on the server side 521
 - extract() operation 525
 - get_compressor() operation 531, 534, 535
 - get_factories() compression 535
 - get_factory() operation 535
 - grow() operation 525
 - IT_Buffer module 523
 - IT_CompressionManager initial reference ID 536

- next_segment() operation 523, 525
- offset attribute 523
- prepend() operation 525
- recycle() operation 525
- register_factory() operation 535, 536
- rewind() operation 523, 525
- Segment attributes 526
- Segment interface 525
- selecting the compression
 - algorithm 522
- Storage interface 526
- trim() operation 525
- unregister_factory() operation 535
- CompressionEnablingPolicy policy
 - type 520, 521
- CompressionManager interface 535
- compression plug-in
 - algorithms 517
 - binding list 519
 - compatibility with giop_snoop 518
 - compatibility with iordump tool 518
 - configuration prerequisites 518
 - IT_ZIOP module 519
 - overview 517
 - plugins:ziop:ClassName variable 518
 - plugins:ziop:shlib_name variable 518
 - policies 519
 - policies:ziop:compression_enabled variable 521, 522
- compression policies
 - CompressionEnablingPolicy policy type 520
 - CompressorIdPolicy policy type 520
- programming 521
- Compressor class
 - header 527
 - implementation 528
- compressor factory
 - registering 534
- CompressorFactory class
 - header 531
 - implementation 533
- CompressorFactory interface 531
- compressor ID 534
- CompressorIdPolicy policy type 520, 522
- Compressor interface
 - definition of 526
- ConfigList type 508
- Configuration 11
- configuration
 - creating a new domain 508
 - reading configuration data 510
 - sources 509
- Configuration interface 507
 - initial reference 509
 - operations 508
- Connector object 377
- Constant definition
 - boolean 90
 - character 89
 - enumeration 91
 - fixed-point 90
 - floating point 89
 - in IDL 88
 - integer 89
 - octet 90
 - string 89
 - wide character 90
 - wide string 90
- Constant expressions
 - in IDL 91
- consumer
 - connecting to event channel 423
 - connecting to proxy supplier 425
 - disconnecting from event channel 427, 438
 - implementing 423
 - instantiating 419
- consumer admin
 - obtaining default 424
- Contained interface 307
 - Description structure 310
- Container interface 309
 - operations 312
- contents() 314
- corbaloc 136
- corbaloc URL
 - basic format 494
 - converting to object reference 493
 - direct persistence case 501
 - direct persistent, resolving 504
 - escape mechanism 496
 - indirect persistence case 496
 - indirect persistent, resolving 501
 - multiple-address format 495
 - overview 493
 - registering plain text keys 503
 - secure format 495
- corbaname 331
- CORBA object, see Object
- CosNotifyChannelAdmin module 420
- CosTypedEventChannelAdmin module 432
- cpp_poa_genie.tcl 28, 38
- cpp_poa_genie.tcl genie 107
 - all option 95
 - complete/-incomplete options 103
 - default_poa option 99
 - defined 93
 - dir option 106
 - include option 96
 - interface specification 96
 - refcount/-norefcount options 99
 - servant/-noservant options 98
 - servant option 97
 - server option 100
 - strategy options 101
 - syntax 94
 - threads/-nothreads options 101
 - tie option 98
 - v/-s options 106
- cpp_poa_op.tcl genie 107
 - defined 93
- _create() 57
- create_active() 346

- create_channel() 417
- create_id_assignment_policy() 195
- create_id_uniqueness_policy() 195
- create_lifespan_policy() 193
- create_policy()
 - calling on client ORB 114
- create_random() 346
- create_reference() 223
- create_reference_with_id() 223
- _create_request 291
- create_round_robin() 346, 354
- create_transactional_session() 378
- create_transactional_session() operation
 - and replication 397
- create_typed_channel() 430
- ctx() function 291
- Current, in portable interceptors
 - See PICurrent
- current_component() 277
- current_member_kind() 280, 285
- current_member_name() 280, 285
- custom compression
 - overview 523
 - registering a compressor factory 534

D

- data attribute
 - compression API 523
- DCE UID repository ID format 317
- deactivate()
 - calling on POAManager 202
- decode() 444
- decode_value() 444
- decompress() operation 527
 - implementation 530
- _default_POA() 199
 - overriding 200
- Default servant 186, 221–223
 - registering with POA 193, 223
- default_supplier_admin() 419
- Deferred synchronous request 294
- def_kind 300
- delegate IORs
 - and replication 392
- describe() 310
- describe_contents() 314
- destroy() 61, 110, 300
- DII 287
 - See also Request object
 - creating request object 289
 - deferred synchronous request 294
 - invoking request 293
- direct persistence
 - corbaloc URLs 501
- DIRECT_PERSISTENCE policy 194
- discard_requests()
 - calling on POAManager 202
- disconnect operation
 - consumer 427
 - supplier 422, 434

- disconnect_structured_push_supplier() 4
 - 27
- discriminator_kind() 282
- documentation
 - .pdf format 4
 - updates on the web 4
- DSI 295
 - dynamic implementation routine 296
- Dynamic Any, see DynAny
- Dynamic implementation routine 296
- Dynamic invocation interface, see DII
- DynamicReplica interface
 - obtaining references for initializing 394
 - obtaining reference to 390
 - replica name 392
- Dynamic skeleton interface, see DSI
- DynAny 267
 - assignment 268
 - comparing 268
 - conversion to Any 268
 - copying 268
 - creating 269
 - destroying 268
 - DynArray interface 282
 - DynEnum interface 278
 - DynFixed interface 284
 - DynSequence interface 282
 - DynStruct interface 280
 - DynUnion interface 281
 - DynValueBox interface 285
 - DynValue interface 284
 - extraction operations 274
 - factory operations 269
 - initializing from another 268
 - insertion operations 273
 - iterating over components 276
 - implicit 278
 - obtaining type code 268
- DynAnyFactory interface 269

E

- election, of master 397
- election of master 400
- encode() 444
- encode_value() 444
- EndOfAssociationCallback 378
- enum data type 84
- EnumDef 303
- Enumeration
 - constant in IDL 91
- equal() 251
- equivalent() 251
- establish_components() 446
- etherealize() 215
- event
 - obtaining 426
 - pull consumer 426
 - push consumer 426
 - sending 421
 - pull supplier 422
 - push supplier 421

- event channel
 - connecting consumer 423
 - connecting supplier 419
 - creating 417
 - disconnecting consumer 427
 - disconnecting supplier 422, 434
 - finding by id 417
 - finding by name 417
 - listing all by names 417
 - obtaining 416
- event channel factory
 - OMG operations 417
- event communication
 - mixing push and pull models 414
 - pull model 413
- Event handling
 - in server 183
- event ID 514
 - defining 512
 - logging 511
- EventLog interface
 - initial reference 514
- event priority 514
 - logging 511
- EventPriority interface 514
- Exceptions 235–247
 - handling in clients 238
 - in IDL 72
 - specification in server skeleton
 - class 166
 - system 239
 - system codes 240
 - throwing in server 244
- Explicit object activation 169, 197
 - policy 196
- extract() operation 525

F

- Factory operation
 - in PSDL 364
- find_channel() 417
- find_channel_by_id() 417
- find_group() 347, 354
- find_typed_channel() 430
- find_typed_channel_by_id() 430
- FixedDef 304
- Fixed-point
 - constant in IDL 90
- Floating point
 - constant in IDL 89
- for_consumers() 424, 436
- for_suppliers() 432
- Forward declaration
 - abstract storage home 365
 - abstract storage type 361
 - in IDL 75

G

- Genie-generated application 11, 93–107
 - See also `cpp_poa_genie.tcl` `genie`,
 - `cpp_poa_op.tcl` `genie`

- compiling 106
- completeness of code 103
- component specification
 - all 95
 - included files 96
 - servant classes only 97
 - server only 100
- _create() 47
- directing output 106
- generated attribute 45
- interface selection 96
- object mapping policy
 - servant locator 102
 - use active object map only 101
 - use servant activator 101
- overriding _default_POA() 99
- POA thread policy 101
- reference counting 99
- servant class inheritance 98
- signature 106
- tie-based servants 98
- verbosity settings 106
- get_association_status() 382
- get_boxed_value() 286
- get_boxed_value_as_dyn_any() 286
- get_client_policy() 118
- get_compact_typecode() 252
- get_compressor() operation 531, 534, 535
- get_discriminator() 281
- get_effective_component() 457
- get_effective_policy() 447
- get_factories() compression 535
- get_factory() operation 535
- _get_interface() 312
- get_length() 283
- get_members() 280, 285
- get_members_as_dyn_any() 280, 285
- get_policy() 118
- get_policy_overrides() 118
 - calling on ORB PolicyManager 115
 - calling on thread PolicyCurrent 115
- get_replica() function 391
- get_response() 294
- get_typed_consumer() 434
- get_value() 284
- giop_snoop plug-in
 - compatibility with compression 518
- GIOP version
 - in corbaloc URL 494
- grow() operation 525
- gzip compression algorithm 517

H

- hash() 128
- has_no_active_member() 282
- Hello World! example 26
- high availability
 - replication 386
- hold_requests()
 - calling on POAManager 201

- I
- IDL 67
 - attribute in 37
 - attributes in 71
 - compiling 40
 - constant expressions in 91
 - empty interfaces 73
 - exceptions 235–247
 - exceptions in 72
 - interface definition 68
 - interface repository definitions 299
 - object types 301
 - module definition 67
 - name scoping 67
 - one-way operations in 71
 - operation in 37, 69
 - parameters in 70
 - pragma directives 317
 - precedence of operators 91
 - prefix pragma 318
 - user-defined types 88
 - version pragma 318
- IDL compiler 40
 - generated files 40
 - generating implied IDL 228
 - options
 - base 40
 - flags 40
 - poa 40
 - output 40
 - populating interface repository 299
- idlgen utility 38
- iiops protocol specifier
 - corbaloc 495
- implementation repository
 - and named keys 498, 499
- IMPLICIT_ACTIVATION policy 196, 197
- Implicit object activation 169, 197
 - overriding default POA 199
 - policy 196
- Implied IDL 228
 - attribute mapping 229
 - operation mapping 228
 - sendc_get operation 228
 - sendc_operation 228
- indirect persistence
 - and corbaloc URL 496
- Inheritance
 - implementing by 44
 - in abstract storage home 365
 - in interfaces 73
 - in servant classes 181
 - storage home 367
- Initial naming context
 - obtaining 325
- Initial reference
 - registering 470
- initial reference IDs
 - IT_Configuration 509
 - IT_EventLog 514
 - IT_Locator 500
 - IT_PlainTextKeyForwarder 504
- inout parameters 70
- in parameters 70
- Integer
 - constant in IDL 89
- Interception points 440
 - client flow 451
 - client interceptors 450, 451, 455
 - client-side data 441, 454
 - IOR data 441
 - IOR interceptors 446
 - request data 441, 448
 - server flow 461
 - server interceptors 460, 465
 - server-side data 441, 464
 - timeout constraints 449
- Interceptor interface 440
- Interceptors, see Portable interceptors
- Interface
 - client proxy for 123
 - components 69
 - defined in IDL 68
 - dynamic generation 287
 - empty 73
 - forward declaration of 75
 - inheritance 73
 - inheritance from Object interface 75
 - multiple inheritance 74
 - overriding inherited definitions 75
- Interface, in IDL definition 37
- InterfaceDef 303
- Interface Definition Language, see IDL
- InterfaceNotSupported exception 433
- Interface repository 299–319
 - abstract base interfaces 300
 - browsing 313
 - Contained interface 307
 - Container interface 309
 - containment 305
 - destroying object 300
 - finding objects by ID 314
 - getting information from 312
 - object interface 312
 - getting object's IDL type 304
 - object descriptions 310
 - getting 314
 - objects in 300
 - object types 300
 - named 303
 - unnamed 304
 - populating 299
 - repository IDs 316
 - setting prefixes 317
 - setting version number 318
- Interoperable Object Reference, see IOR
- InvalidName exception 332
- InvocationRetryPolicy 160
- IOR 185
 - string format 135
 - usage 136
- iordump tool
 - compatibility with compression 518

- IORInfo 441
 - interface 446
- IORInterceptor 440
 - See also IOR interceptors
 - interface 446
- IOR interceptors 446
 - adding tagged components 443, 448
 - interception point 446
 - registering 472
- IOBs
 - object key in corbaloc URL 494
- IObject interface 300
- _is_a() 127
- _is_equivalent() 128
- Isolation level
 - specifying for session 378
- is_replica() operation 397
- itadmin ns command 499
- it_art library 503
- IT_Buffer module 523
- IT_CompressionManager initial reference ID 536
- IT_Config module 507
- it_create_session_manager() function
 - and replication 396
- item() 294
- it_iops protocol type
 - corbaloc 495
- it_location library 500
- IT_Location module 500
- IT_Locator initial reference ID 500
- IT_LOG_MESSAGE_1 macro 514
- IT_LOG_MESSAGE_2 macro 514
- IT_LOG_MESSAGE_3 macro 514
- IT_LOG_MESSAGE macro 514
- IT_NamedKey module 500
- it_orb_name() function 395
- IT_PlainTextKeyForwarder initial reference ID 504
- IT_PlainTextKey module 504
- IT_ServantBaseOverrides class 200
- IT_THROW_DECL macro 44
- IT_ZIOP module 519

K

- Key
 - defined in abstract storage home 362
 - composite 363
 - simple 363
 - primary declaration in storage home 368
- kind() 252

L

- LifespanPolicy 496
- list_channels() 417
- list_typed_channels() 430
- Load balancing 343
 - active selection 347
 - example of 348
 - selection algorithms 343

- load balancing
 - replication 386
- local_log_stream plug-in 512
- Local repository ID format 317
- LocateReply message 498, 503
- LocateRequest message 498, 503
- LOCATION_FORWARD 498
- locator service
 - and resolving corbaloc URLs 497
- Logging 11
- logging
 - event 511
 - event ID 511, 514
 - event ID, defining 512
 - event priority 511, 514
 - example code 513
 - IT_LOG_MESSAGE_1 macro 514
 - IT_LOG_MESSAGE_2 macro 514
 - IT_LOG_MESSAGE_3 macro 514
 - IT_LOG_MESSAGE macro 514
 - local_log_stream plug-in 512
 - overview 510
 - subsystem 511
 - subsystem ID 511, 514
 - subsystem ID, defining 512
 - system_log_stream plug-in 512
 - with parameters 514
- lookup() 313
- lookup_id() 314
- lookup_name() 313

M

- master replica
 - refresh 399
- member() 282
- member_kind() 282
- member_name() 282
- Memory management
 - string type 29
- minor() 241
- Module
 - in IDL 67
- MULTIPLE_ID policy 196

N

- Name binding
 - creating for application object 329
 - creating for naming context 326
 - dangling 335
 - listing for naming context 332
 - removing 335
- NameComponent
 - defined 322
- named_key command 499
- named key registry
 - and corbaloc 498
- NamedKeyRegistry interface 501
- named keys
 - registering 498
- NamedValue pseudo object type 88
- Name scoping

- in IDL 67
- Name sequence
 - converting to StringName 325
 - defined 322
 - initializing 324
 - resolving to object 323, 330
 - setting from StringName 324
 - setting name components 324
 - string format 323
- Naming context
 - binding application object to 329
 - binding to another naming context 326
 - destroying 335
 - listing bindings 332
 - orphan 327
 - rebinding application object to 329
 - rebinding to naming context 329
- Naming graph
 - binding application object to context 329
 - binding iterator 333
 - binding naming context to 326
 - building programmatically 326
 - defined 321
 - defining Name sequences 322
 - destroying naming context 335
 - federating with other naming graphs 337
 - iterating over naming context bindings 333
 - listing name bindings 332
 - obtaining initial naming context 325
 - obtaining object reference 330
 - rebinding application object to context 329
 - rebinding naming context 329
 - removing bindings 335
 - resolving name 323, 331
 - resolving name with corbaname 331
- Naming service 321
 - AlreadyBound exception 329
 - binding iterator 333
 - CannotProceed exception 332
 - defining names 322
 - exceptions 332
 - initializing name sequence 324
 - InvalidName exception 332
 - name binding 321
 - naming context 321
 - NotEmpty exception 335
 - NotFound exception 332
 - representing names as strings 323
 - string conversion operations 323
- naming service
 - itadmin ns command 499
- Narrowing
 - initial references 55
 - object reference 50
 - _ptr 129
 - type-safe 131
 - _var 133
- NativeDef 303
- next() 277
- next_segment() operation 523, 525
- _nil()
 - Nil reference 49, 54
- Nil reference 126
- NO_IMPLICIT_ACTIVATION policy 196, 197
- _non_existent() 128
- NON_RETAIN policy 191
 - and servant locator 210
- NotFound exception 332

O

- Object
 - activating 58, 168
 - activating on demand
 - with servant activator 212
 - with servant locator 216, 220
 - base class 41
 - binding to naming context 329
 - client proxy for 123
 - creating inactive 223
 - deactivating
 - with servant activator 215
 - with servant locator 220
 - defined in CORBA 6
 - explicit activation 169, 197
 - getting interface description 312
 - ID assignment 57, 195
 - implicit activation 169, 197
 - mapping to servant 185
 - options 186
 - rebinding to naming context 329
 - removing from object groups 347
 - request processing policies 191
 - test for equivalence 128
 - test for existence 128
 - test for interface 127
- Object binding
 - transparent rebinding 153
- ObjectDeactivationPolicy 189
- Object group 343
 - accessing from clients 355
 - adding objects to 346, 349
 - creating 346, 349
 - factories 346
 - finding 354
 - group identifiers 346
 - member identifiers 346
 - member structure 355
 - removing 347
 - removing objects from 347
 - selection algorithms 343, 346
- object key
 - in corbaloc URL 494
- object keys
 - in corbaloc URL 495
- Object pseudo-interface
 - hash() 128
 - inheritance from 75
 - is_a() 127
 - _is_equivalent() 128

- `_non_existent()` 128
- operations 127
- Object reference 6
 - adding tagged components 443, 448
 - creating for inactive object 223
 - IOR 185
 - lifespan 193
 - narrowing 50
 - nil 126
 - obtaining with `create_reference()` 223
 - obtaining with `id_to_reference()` 58
 - obtaining with `_this()` 197
 - operations 127
 - passing as a string 27
 - passing as parameter
 - C++ mapping in client 149
 - persistent 193, 194
 - string conversion 134
 - format 135
 - transient 193
 - `_var` type 124
- `object_to_string()` 59, 134
- `obtain_notification_pull_consumer()` 420, 424
- `obtain_notification_push_consumer()` 420, 424, 433, 437
- `obtain_push_consumer()` 420
- `obtain_typed_push_consumer()` 433, 434
- Octet
 - constant in IDL 90
- offset attribute
 - compression API 523
- `og_factory()` 354
- OMG IDL repository ID format 316
- One-way requests
 - `SyncScopePolicy` 153
- Operation
 - client-side C++ mapping for 137
 - defined in abstract storage home 364
 - defined in abstract storage type 361
 - defined in IDL 69
 - interface repository description 310
 - one-way, defined in IDL 71
- OperationDef interface 310
- Operators
 - arithmetic 91
 - precedence of, in IDL 91
- ORB
 - getting object reference to 109, 137
 - role of 7
- ORB_CTRL_MODEL policy 178, 196, 197
- ORB flags 54
- `ORB_init()` 49
 - calling in client 109, 137
- `ORB_init()` function 49
 - calling in server 54
- ORB initializer 440
 - creating and registering
 - `PolicyFactory` 471
 - creating Codec objects 445, 472
 - interface 445
 - obtaining Codec factory 445, 472

- registering initial reference 470
- registering portable interceptors 469, 472
- registering with application 473
- tasks 445, 469
- ORBInitInfo 445
- ORB PolicyManager 116
- ORB runtime
 - destroying 110
 - event handling 183
 - initializing in client 47, 109, 137
 - initializing in server 54
 - polling for incoming requests 183
 - shutting down 59, 110
- Orphaned naming context 327
- out parameters 70
- `_out`-type parameters
 - C++ mapping in client 144

P

- ParameterList
 - settings for transaction session 378
- Parameters
 - C++ mapping in client 138
 - fixed-length array 140
 - fixed-length complex 139
 - object reference 149
 - `_out` types 144
 - rules for passing 150
 - simple 139
 - string 142
 - variable-length array 147
 - variable-length complex 146
 - C++ mapping in server 170–178
 - fixed-length array 172
 - fixed-length complex 171
 - object reference 177
 - simple 170
 - string 173
 - variable-length array 176
 - variable-length complex 175
 - defined in IDL 38, 70
 - direction 70
 - inout types 70
 - in types 70
 - out types 70
 - setting for request object 290
- `perform_work()` 183
- PersistenceModePolicy 190, 496, 502
- PERSISTENT policy 193
- Persistent State Definition Language, see PSDL
- Persistent State Service, see PSS
- PICurrent 439
 - allocating slot 469
 - defined 442
 - interface 443
 - obtaining 469
- pkzip compression algorithm 517
- plain text key
 - registering 503

- plain_text_key plug-in 501
- Plug-in 10
- plug-ins
 - plain_text_key 501
- plugins
 - pss_db
 - envs
 - env-name
 - replica_name configuration
 - variable 395
 - pss_db namespace 392
 - plugins:giop:message_server_binding_list 481
 - plugins:ziop:ClassName variable 518
 - plugins:ziop:shlib_name variable 518
- POA 185–202
 - activating object in 57, 168
 - active object map 186, 191
 - attaching PolicyList 116, 188
 - creating 54, 55, 186
 - default servant 186, 221–223
 - genie-generated
 - active object map 101
 - servant activator 101
 - use servant locator 102
 - mapping object to servant through inheritance 164–166
 - POAManager 55, 59, 201
 - registering default servant 193, 223
 - registering servant activator 216
 - registering servant locator 221
 - registering servant manager 192
 - root POA 55, 186
 - servant manager 186
 - skeleton class 163
- POA manager 55, 201
 - states 59, 201
- POA policies
 - attaching to new POA 116, 188
 - constants
 - DIRECT_PERSISTENCE 194
 - IMPLICIT_ACTIVATION 196
 - MULTIPLE_ID 196
 - NO_IMPLICIT_ACTIVATION 196
 - NON_RETAIN 191
 - ORB_CTRL_MODEL 196, 197
 - PERSISTENT 193
 - RETAIN 191
 - SINGLE_THREAD_MODEL 196, 197
 - SYSTEM_ID 195
 - TRANSIENT 193
 - UNIQUE_ID 195
 - USE_ACTIVE_OBJECT_MAP_ONLY 192
 - USE_DEFAULT_SERVANT 193
 - USER_ID 195
 - USE_SERVANT_MANAGER 192
 - factories for Policy objects 188
 - ID assignment 195
 - ID uniqueness 195
 - object activation 196
 - ObjectDeactivationPolicy 189
 - object lifespan 193
 - ORB_CTRL_MODEL 178
 - PersistenceModePolicy 190
 - proprietary 189
 - request processing 191
 - root POA 190
 - servant retention 191
 - setting 56, 187
 - threading 196
 - WellKnownAddressingPolicy 190
- Policies
 - creating PolicyFactory 445
 - getting 119
- policies:ziop:compression_enabled variable 521, 522
- policies:ziop:compressor_id variable 522
- PolicyCurrent 117
 - interface operations 114
- PolicyFactory 440
 - creating and registering 471
 - interface 445
- PolicyList
 - attaching to POA 116, 188
 - creating for client 113
 - creating for POA 187
- PolicyManager 117
 - interface operations 114
 - setting ORB policies 116
- poll_response 294
- Portable interceptors 11, 439
 - client interceptors, see Client interceptors
 - components 439
 - interception points, see Interception points
 - IOR interceptors, see IOR interceptors
 - ORB initializer, see ORB initializer
 - PICurrent, see PICurrent
 - policy factory, see PolicyFactory
 - registering 469, 472
 - registering with Orbix configuration 473
 - server interceptors, see Server interceptors
 - service context, see Service context
 - tagged component, see Tagged component
 - types 440
- Portable Object Adapter, see POA
- post_init() 469
- postinvoke() 218, 220
- Pragma directives, in IDL 317
- Prefix pragma 318
- pre_init() 469
- preinvoke() 218, 220
- prepend() operation 525
- PrimitiveDef 304
- Proxy, see Client proxy
- proxy consumer
 - connecting supplier 420
 - creating 419
 - interfaces 420
- proxy supplier 421

- connecting consumer 425
- creating 424
- pull operations 426
- PSDL 357–368
 - abstract storage home 361
 - abstract storage type 360
- C++ mapping 401–410
 - abstract storagetype 402
 - operation parameters 407
 - Ref_var class 405
 - state members 405
 - storagehome 408
 - storagetype 407
- compiling 359
- keywords 357
- language mappings
 - equivalent local interfaces 402
- storage home 358
- storage type
 - defined 358
- Pseudo object types
 - in IDL definition 88
- PSS 357–410
 - accessing storage objects 368
 - defining data 357
 - see also PSDL
 - querying data 385
- _ptr object reference type 124, 129–131
 - duplicating 129
 - narrowing 129
 - type-safe 131
 - releasing 129
 - widening 129
- pull() 426
- pull consumer
 - obtaining messages 426
- pull model 414
- pull supplier
 - obtaining proxy consumer 420, 424
- push() 421, 426
- push and pull model mixed 413
- push consumer
 - obtaining messages 426
- push model 413
- push supplier
 - obtaining a typed proxy consumer 433
 - obtaining proxy consumer 420, 424, 437

Q

- Quality of service policies 152
 - creating PolicyList 113
 - effective policy 113, 153
 - getting overrides
 - for ORB 115
 - for thread 115
 - managing
 - object 118
 - ORB 114
 - thread 114
 - object management 116, 117
 - ORB PolicyManager 114, 117

- setting overrides
 - for ORB 115
 - for thread 115
- thread management 114, 117
- Querying data 385

R

- read operation
 - ordinary, in local transaction 388
- RebindPolicy 153
- receive_exception() 451
- receive_other() 451
- receive_reply() 451
- receive_request() 460
- receive_request_service_contexts() 460
- recycle() operation 525
- RefCountServantBase 179
- Reference counting 178
 - genie-generated 99
- Reference representation 366
- refresh_master() operation 400
- Ref_var Classes 405
- register_factory() operation 535, 536
- register_orb_initializer() 473
- RelativeBindingExclusiveRequestTimeoutPolicy 160
- RelativeBindingExclusiveRoundtripTimeoutPolicy 159
- RelativeConnectionCreationTimeoutPolicy 160
- RelativeRequestTimeoutPolicy 156
- RelativeRoundtripTimeoutPolicy 155
- remove_member() 347
- _remove_ref() 179
- replica name 392
 - obtaining current 395
- replication
 - configuration 391
 - current replica name 395
 - custom delegation interface 390
 - delegate IORs 392
 - delegating to the master 387
 - DynamicReplica interface 390
 - election of master 397, 400
 - get_replica() function 391
 - implementing operations 397
 - initializing 393
 - initializing with
 - create_transactional_session() operation 397
 - initializing with TransactionalSession interface 396
 - is_replica() operation 397
 - it_create_session_manager() function 396
 - model 386
 - ordinary read operations 388
 - overview 386
 - plugins
 - pss_db
 - envs

- env-name
 - replica_name configuration variable 395
 - pss_db namespace 392
 - refreshing the master 399
 - refresh_master() operation 400
 - replica name 392
 - transactional read operation 388
 - TransactionalSession2 interface 400
 - TransactionalSession interface 391
 - write operation 390
- ReplyEndTimePolicy 156
- Reply handlers 229
 - exceptional replies 231
 - implementing on client 231
 - normal replies 230
- _request 289
- RequestEndTimePolicy 157
- RequestInfo 441
 - interface 448
- Request object
 - creating 289
 - context parameter 291
 - operation parameters 290
 - return type 289
 - with _create_request 291
 - with _request 289
 - invoking 293
 - obtaining results 294
- resolve_initial_references()
 - InterfaceRepository 312
 - NameService 325
 - PICurrent 469
 - POA 55
 - PSS 369
 - TransactionCurrent 369
- resolve_initial_references() operation 536
- resolve_str() 324
- RETAIN policy 191
 - and servant activator 210
- return_value() 294
- rewind() 277
- rewind() operation 523, 525, 530
- Root POA
 - policies 190
- run() 59
- Running an application 51

S

- seek() 277
- Segment attributes 526
- segmented buffer 523
- Segment interface 525
- sendc_get_ operation 229
- send_c operation 228
- send_deferred 294
- send_exception() 461
- send_other() 461
- send_poll() 451

- send_reply() 461
- send_request() 451
- sequence data type 87
- SequenceDef 304
- Servant
 - caching 217
 - etherealized
 - by servant activator 215
 - by servant locator 220
 - genie-generated
 - overriding default POA 99
 - reference counting 99
 - implementation class 45, 166
 - incarnated
 - by servant locator 220
 - incarnating multiple objects 195
 - inheritance from POA skeleton class 163
 - inheritance from ServantBase 165
 - instantiating 169
 - mapping to object 185
 - options 186
 - reference counting 178
 - tie-based 179
- Servant activator 212–216
 - deactivating objects 215
 - etherealizing servants 215
 - registering with POA 216
 - required policies 192
- ServantBase 165
- Servant class
 - creating 166–168
 - genie-generated 97
 - inheritance 98
 - inheritance 181
 - interface inheritance 181
 - multiple inheritance 182
- Servant locator 216–221
 - activating objects 220
 - caching servants 217
 - deactivating objects 220
 - etherealizing servants 220
 - incarnating servants 220
 - registering with POA 221
 - required policies 192
- Servant manager 186, 209–223
 - registering with POA 192, 210
 - set for POA 192
- Server
 - compiling 184
 - defined in CORBA 9
 - dummy implementation 39
 - event handling 183
 - generating 28, 38
 - genie-generated 100
 - object mapping options 101
 - POA thread policy 101
 - implementing 28, 42
 - initialization 52
 - processing requests, see POA
 - servant reference counting 178
 - shutting down 59

- termination handler 59, 183
 - throwing exceptions 244
- Server interceptors 460
 - aborting request 462
 - changing reply 463
 - getting server policy 466
 - getting service contexts 467
 - interception point flow 461
 - interception points 460, 465
 - registering 472
 - tasks 466
 - throwing exception 461
- ServerRequestInfo 441
 - interface 464
- ServerRequestInterceptor 440
 - interface 460
- ServerRequest pseudo-object 296
- Server-side C++ mapping
 - fixed-length array parameters 172
 - fixed-length complex parameters 171
 - object reference parameters 177
 - parameter passing 170–178
 - POA skeleton class 163, 164–166
 - simple parameters 170
 - skeleton class
 - method signatures 166
 - string parameters 173
 - variable-length array parameters 176
 - variable-length complex parameters 175
- Service context 439, 442
 - decoding data 444
 - encoding data 439, 444
 - IDs 442
- Services 30, 31, 52
 - encapsulating ORB service data 442
- Session
 - management operations 383
- SessionManager 371
 - parameters 373
- SessionManager interface
 - initializing a replica group 394
 - initializing replication 393
- set_boxed_value() 286
- set_boxed_value_as_dyn_any() 286
- set_discriminator() 281
- set_length() 283
- set_members() 280, 285
- set_members_as_dyn_any() 280, 285
- set_member_timeout() 348
- set_policy_overrides() 119
 - calling on ORB PolicyManager 115
 - calling on thread PolicyCurrent 115
- set_return_type 289
- set_servant() 193
- set_servant_manager() 192
- set_to_default_member() 281
- set_to_no_active_member() 282
- set_value() 284
- shutdown() 50, 60, 110
- Signal handling 183
- SINGLE_THREAD_MODEL policy 196, 197

- Skeleton class
 - dynamic generation 296
 - method signatures 166
 - naming convention 166
- Skeleton code 40
- Smart pointers 124
- State member
 - in abstract storage type 360
 - in storage type 366
- Storage home
 - defined 358
 - implementing 359, 367
 - inheritance 367
 - instance 368
 - primary key declaration 368
- Storage interface 526
- Storage object
 - accessing 368, 376
 - associating with CORBA object 385
 - defining 360
 - incarnation 368
 - thread safety 386
- Storage type
 - defined 358
 - implementing 359, 365
 - reference representation 366
 - state members 366
- String
 - constant in IDL 89
- StringDef 304
- string_dup() 29, 47
- StringName
 - converting to Name 324
 - using to resolve Name sequence 331
- string_to_object() 49, 134
- string_to_object() function
 - and corbaloc 493
 - resolving corbaloc URL 501, 505
- String_var 30
- struct data type 85
- StructDef 303
- Stub code 40
- subsystem ID 514
 - defining 512
 - logging 511
- supplier
 - connecting to proxy consumer 421
 - connecting to typed proxy consumer 433
 - disconnecting from event channel 422, 434
 - implementing 418
- supplier admin
 - obtaining 419, 432
 - obtaining default 419
- SyncScopePolicy 153
- System exceptions 239
 - codes 240
 - throwing 247
- SYSTEM_ID policy 195
- system_log_stream plug-in 512

T

- Tagged component 439
 - adding to object reference 443, 448
 - defined 443
 - evaluated by client 457
- `_tc_<type>` 256
- TCKind enumerators 249
- Termination handler
 - in server 183
- `_this()` 169, 196, 197–199
 - overriding default POA 199
- Threading 11
 - POA policy 196
 - with storage objects 386
- Tie-based servants 179
 - compared to inheritance approach 181
 - creating 180
 - genie-generated 98
 - removing from memory 180
- Timeout policies 154
 - absolute times 155
 - binding retries 158
 - binding time limits 158
 - delay between binding tries 158
 - forwards during binding 158
 - invocation retries 160
 - delay between 161
 - maximum 160
 - maximum forwards 161
 - maximum rebinds 161
 - propagating to portable interceptors 449
 - reply deadline 156
 - request and reply time 159
 - excluding binding 155
 - request delivery 156
 - excluding binding 160
 - resolving IP addresses 160
 - request delivery deadline 157
- `to_name()` 323
- `to_string()` 324
- transactional read operation
 - replication 388
- Transactional session
 - activating 379
 - creating 377
 - access mode 378
 - callback object 378
 - isolation level 378
 - ParameterList settings 378
 - EndOfAssociationCallback 378
 - managing 376, 381
- TransactionalSession2 interface 400
- TransactionalSession interface
 - initializing replication 393, 396
 - obtaining a replica instance 391
- Transaction resource
 - associating with SessionManager 374
- transactions
 - replication, read operations 388
- TRANSIENT policy 193

- `trim()` operation 525
- `try_pull()` 422, 426
- `try_pull_structured_event()` 422
- TxSessionAssociation interface 374
- `type()` 265
- Type code
 - getting from any type 266
 - getting from DynAny 268
- TypeCode interface 304
- TypeCode pseudo object type 88
- Type codes 249–256
 - compacting 252
 - comparing 251
 - constants 255
 - getting TCKind of 252
 - operations 251
 - TCKind enumerators 249
 - type-specific operations 253
 - user-defined 256
- typed consumer
 - connecting to proxy supplier 437
- typed consumer admin
 - obtaining default 436
- typedef 88
- TypedefDef 304
- Type definition
 - in IDL 88
- typed event channel
 - connecting supplier 432
 - creating 430
 - disconnecting consumer 438
 - finding by id 430
 - finding by name 430
 - listing all by names 430
 - obtaining 429
- typed event channel factory
 - Orbix operations 430
- typed proxy consumer
 - connecting supplier 433
 - creating 432
 - interfaces 432
- typed proxy supplier
 - connecting consumer 437
 - creating 437
- typed push model 415
- typed supplier admin
 - obtaining default 432

U

- Union
 - in IDL definition 85
- UnionDef 303
- UNIQUE_ID policy 195
- `unregister_factory()` operation 535
- `update_member_load()` 348
- URL escape mechanism 496
- USE_ACTIVE_OBJECT_MAP_ONLY policy 192
- USE_DEFAULT_SERVANT policy 193
- USER_ID policy 195
- USE_SERVANT_MANAGER policy 192

V

- validate_connections() 119
- value() 294
- ValueBoxDef 303
- ValueDef 303
- _var object reference type 124, 131–134
 - assignment operator 132
 - class members 132
 - constructors 132
 - conversion operator 132
 - default constructor 132
 - destructor 132
 - explicit conversion operator 133
 - in() 133
 - indirection operator 132
 - inout() 133
 - narrowing 133
 - out() 133
 - widening 133
- Version pragma 318

W

- WellKnownAddressingPolicy 190
- Wide character
 - constant in IDL 90
- Widening
 - _ptr 129
 - assignment 129
 - _var 133
- Wide string
 - constant in IDL 90
- work_pending() 183
- WorkQueuePolicy 202
- write operation
 - replication 390
- WStringDef 304

Z

- ziop_compression demonstration 530
- ZIOP plug-in
 - See compression plug-in

