

ChangeMan[®] ZDD

User's Guide

© Copyright 2001-2019 Micro Focus or one of its affiliates.

The only warranties for products and services of Micro Focus and its affiliates and licensors ("Micro Focus") are set forth in the express warranty statements accompanying such products and services. Nothing herein should be construed as constituting an additional warranty. Micro Focus shall not be liable for technical or editorial errors or omissions contained herein. The information contained herein is subject to change without notice.

Contains Confidential Information. Except as specifically indicated otherwise, a valid license is required for possession, use or copying. Consistent with FAR 12.211 and 12.212, Commercial Computer Software, Computer Software Documentation, and Technical Data for Commercial Items are licensed to the U.S. Government under vendor's standard commercial license.

Product version: 8.2 Patch 1

Publication date: January 2019

Table of Contents

What's New	17
Changes in 8.2 Patch 1	17
Microsoft Prerequisites	17
Concurrent Components Page in Check Out Wizard	17
New Release Area Component Locks Wizard	17
Enhanced LIBTYPE Member of ZDDOPTS	17
Enhanced CHECKOUT Member of ZDDOPTS	17
New Install Directory	17
New Windows Registry Keys	18
Installer Improvements	18
End of Support for 32-bit Windows (x86)	18
.NET Programming Interface Changes	18
Changes in 8.2	18
Network Renamed to "ZDD Network".	18
Support for Multi-factor Authentication	18
ChangeMan Global Notification Messages	19
Participating Packages as Subfolders of Parent Super/Complex Package	19
New Test Package Integrity Wizard	19
New Freeze Package Wizard with Batch Mode	19
Batch Check Out	19
Check In with Rename	19
Check In From Remote DB2	20
New Query Component Wizard	20
Improved Component History	20
New Attach/Detach Wizard	20
XmlServ Tool Displays Copybook Suffix	20
New FREEZE Member of ZDDOPTS	20
.NET Programming Interface Changes	20
Changes in 8.1.4	21
Microsoft Prerequisites	21
8-Character TSO User ID Support	21
Preliminary Support for PDSE v2	21
DFSMS Data Set Encryption	21
Server Properties Enhancement	21
XmlServ: XML Services Tool	22
.NET Programming Interface Changes	22
COM Programming Interface Changes	22
Changes in 8.1.3	23
Microsoft Prerequisites	23
Code Signing Certificate Changes	23
Enhanced Logon Dialog Box	23
New Check In Wizard	23

New Check Boxes for Display of Other Options	23
Delete Source Components during Check Out from Package	24
Improved Package Filters	24
Improved Release Filters	25
Build Wizard Support for Type OTH	25
Submit JCL Notify Improvement	25
Named Profiles in ZDDOPTS Members	25
New CHECKIN Member of ZDDOPTS	26
.NET Programming Interface Changes	26
COM Programming Interface Changes	26
High Level Language Exits	26
Changes in 8.1.2	26
New Installer	26
Microsoft Prerequisites	27
Code Signing Certificate Changes	27
Check Out Components from Another Package	27
New Package Wizard Improvements	27
Package Properties Improvements	28
Library Properties Improvements	28
Promotion Scheduler	28
Customized Field Names	28
Special Characters in Server / ChangeMan Names.	28
High Level Language Exits	29
Changes in 8.1.1	29
IP Version 6	29
Transport Layer Security (TLS)	29
Impact Analysis and Bill of Materials	29
Check In from DB2	30
Component Description in Component Properties	30
Relink from LCT	30
New "Other Options" Pages	30
Help Text for "Other Options"	30
Drop Down Lists for User Options	31
Disabled Server Port	31
New ZDD Network Property Pages.	31
Setting for TCP/IP Keep Alive Time Interval	31
Setting for Maximum Upload Size	31
Support for User-Specific Code Pages on Server	31
ChangeMan ZMF High Level Language Exits	32
Microsoft Visual C++ Redistributable	32
.NET Programming Interface Changes	32
COM Programming Interface Changes	34
Changes in 8.1	34
Support for ChangeMan ZMF ERO	34
Support ChangeMan ZMF High Level Language Exits	35
Customized Field Names	35
Library Type Restrictions: CMNEX035	35
Group Site Names: CMNEX039	35

Migrated Data Set ML1/ML2 Indicator	35
Display and Edit Component Descriptions.	36
Enhanced Security for ZDD Cache Folder	36
Unicode Support for ZDD Edit and ZDD Compare/Merge	36
Navigation Pane for ZDD Edit	36
Site Activity Report	36
Build Type Column in Component Lists	36
Reset Button for Package Filter Status Check Boxes	37
New Tool to Cancel All Requests for a Server	37
.NET Programming Interface Changes	37
Changes in 7.1.3.2.	39
Alternate Text Color When Past Package Install Date.	39
Support for RACF Password Phrases	39
Changing Passwords	39
Support for Auto-mounted Unix Directories	39
Windows 8.1 Support.	39
.NET Programming Interface Changes	39
Changes in 7.1.3.1.	39
Installer Changes	39
ZDDOPTS Permissions by Security Group.	40
Support for ChangeMan Components Like Type OTH	40
Multiple Notify Messages Combined Into a Single Message Box.	40
New Reset buttons on Notify page of ZDD Network Properties	40
User Options Displayed in Same Order as Defined in ZDDOPTS library	41
File Locking Support	41
COM and .NET Programming Interface Changes	41
Changes in 7.1.3	41
Installer Changes	41
Support for Windows 8.	41
User Interface Support for z/OS Extended Attributes Volumes (EAV).	41
Promotion Schedule Date and Time in Wizard	42
Start Menu Shortcuts Now Available from ZDD Network Popup Menu.	42
New File Formats for ChangeMan ZMF Components.	42
.NET API Support for z/OS Extended Attributes Volumes (EAV).	42
Server Time Zone Information in .NET API	42
Security Group Names in .NET API	43
Promotion Schedule Date and Time in .NET API	43
Path Name Support for Multiple Connections to Server	43
.NET API Support for Multiple Connections to Server	43
Changes in 7.1.2.2.	44
New Binary File Format For Data Sets	44
New Network Time Out Setting	44
Port Type Identified.	44
Changes in 7.1.2.1.	44
New Promotion History Commands	44
New View Listings Command	44
New Listings Page (Tab) on Network Properties	44
JES File Name Extension Changed.	45

Editing XML from Submit XML Dialog Box	45
Submitting XML From ChangeMan Edit.	45
.NET Programming Interface Enhancements	45
Changes in 7.1.2	47
Search for Strings	47
Text Editor Enhancements	47
File Formats Based on ChangeMan ZMF Library Type	47
Some Server Properties Moved to "DataSets" or "Unix" Root Folder	47
Member Name Filters for Data Set Folders	48
All Promotion Libraries Now Displayed	48
Inaccessible ChangeMan Applications Hidden	48
Programming/Scripting Interface Support for File Format Enhancement	48
COM Program ID Change	49
COM Class Names Consistent With .NET Class Names	49
Changes in 7.1.1	50
User Options in the Package Properties	50
Binary Transfer Support	50
Browse for Open JES Spool Files	50
Access to JES Job JCL Stream	51
Editing JCL from Submit JCL Dialog Box	51
Submitting JCL From ChangeMan Edit	51
Range of Lines in JES download	52
Concurrent History During Check In/Out	52
Changes in 7.1	52
z/OS Unix File Support	52
Support for Additional ChangeMan ZMF Functions	52
Enhanced ChangeMan Tools	53
.NET Programming Interface	53
Support for Windows 7	53
Welcome to ChangeMan ZDD	55
Guide to ChangeMan ZDD Documentation	56
Related Documents	57
Using the Manuals	57
Viewing Help Topics	58
Viewing Context-Sensitive Help	58
Accessing Help for the ChangeMan Utilities	58
<i>Chapter 1</i> Introduction	59
What is ChangeMan ZDD?	60
USS File Support	64
Navigation	66
File Explorer Extensions	66
Property Pages	66
Context Menus	66
Columns	66
Icons	66
ZDD Network Namespace Extension	67

<i>Chapter 2</i>	Installing ChangeMan ZDD Client	69
	Compatibility	70
	PC Requirements	70
	Mainframe Server Requirements	70
	ChangeMan ZMF Requirements	70
	Security	70
	Installing ChangeMan ZDD	71
	Installer Contents	71
	Running the Installer	71
	Command Line Arguments	72
	Install Directories	72
	Installing on a Citrix Server	73
	Using with Text Editors	73
	SlickEdit	74
	Microsoft Word	74
	CodeWright Customization	74
	SPF Pro Customization	75
<i>Chapter 3</i>	Configuring ChangeMan ZDD	77
	Overview	78
	Directory Structure	79
	Quick Configuration for ChangeMan	82
	Wildcard Patterns	83
	Data Set Name Patterns	84
	ZDD Network Properties	85
	Before You Begin	85
	General Page	86
	Network Page	87
	Cache Page	88
	Notify Page	89
	Editor Page	91
	Listings Page	92
	Servers Page	93
	Columns Page	98
	Server Properties	101
	Description Page	101
	Connection Page	102
	ChangeMan Page	103
	Data Set Global Properties	105
	File Extensions Page	105
	File Formats Page	108
	Library Types Page	113
	New Data Sets Page	115
	Unix Global Properties	117
	File Formats Page	117
	User-Defined Folders	120
	Overview	120
	Default Folders	121

The New Folder Wizard	121
Creating a Data Set Folder	122
New Folder Wizard - Data Sets	122
Folder Name Page	123
Data Set Filters Page	124
Data Set Folder Properties	125
Filters Page	125
Members Page	125
Prefixes Page	126
Creating a Job Folder	128
New Folder Wizard - Jobs	128
Folder Name Page	129
Job Filters Page	130
Job Folder Properties	131
Filters Page	131
Creating a Unix Folder	132
New Folder Wizard - Unix	132
Folder Name Page	133
Unix Folder Page	134
Unix Folder Properties	134
Unix Folder Page	134
ChangeMan Properties	135
ChangeMan Page	136
File Formats Page	137
Notifications Page	140
Folders for ChangeMan	141
Overview	141
Application Filters	145
Release Filters	146
Package Filters	148
Member Filters for ChangeMan Components	150

Chapter 4

Using ChangeMan ZDD	153
The Wizard Application	154
Servers	154
Folders	154
File Formats	155
File Extensions	155
Data Set Profiles	155
Library Types	155
Logging on to a Server	156
Multi-factor Authentication	157
Saving Passwords	157
Changing Passwords	157
Drag and Drop Operations	158
Left-Button Drag and Drop	159
Right-Button Drag and Drop	161
Menu Commands	164

Enabling/Disabling ChangeMan ZMF Commands	172
Mapping Drives	172
Mapping Drives in a Batch File	173
Path Name Syntax	174
Unix Examples	175
Data Set Examples	175
Job Examples	175
Servers or Root Folders Mapped to Drive Letters	176
Working with Data Sets	176
PDSE Long Name Support	176
Data Set Properties	177
Member Properties	177
Allocating Data Sets	177
Downloading Data Sets	178
Uploading Data Sets	179
Copying Data Sets	179
Creating a New Member	181
Creating Files Using Windows	181
Migrated Data Sets	181
Working with Jobs	183
Job Properties	183
Job Output	183
Job Output Properties	183
Downloading Job Output	184
Requeue Job Output	187
Delete Job Output	187
Submitting JCL	187
Submitting Jobs with Windows Task Scheduler	189
Notify Messages	189
Working with Unix Files	189
Special Considerations	189
Accessing Unix Files From the Command Line	191
Unix File and Directory Properties	191
Create a Unix Directory, File, or Link	193
Copying and Moving Unix Files and Directories	195
Creating Unix Directories, Files, and Links	196
Searching for Strings	196
Running Search	196
Search Arguments Page	197
Search Results Page	200
Comparing Files	202
Running Compare	203
Merging Files	203
Initiating the Merge	204
Automatic Merge	204
Interactive Merge	205
XmlServ: XML Services Tool	206
Overview	206

Running the XML Services Tool	206
Workspace Layout	206
Configuring the XML Services Tool	209
Using the XML Services Tool	211

Chapter 5

Accessing ChangeMan ZMF	217
Overview	219
Expired Packages	220
Participating Packages	220
ChangeMan ZMF Messages	220
Viewing Output for ChangeMan ZMF Jobs	220
Functional Differences Between ChangeMan ZMF and ChangeMan ZDD	221
Unix Components	222
Viewing Library Type Descriptions	223
Viewing Package Status and Title	224
Shown and Hidden Library Types	224
Enabled/Disabled ChangeMan ZMF Commands	224
Files and Folders not Displayed	225
Going Directly to a Package	225
MFS Components	225
Global Notification Messages	226
Properties	227
Package Component Properties	228
Creating a New Package	230
Wizard Pages	230
Running the New Package Wizard	230
General Page	231
Description Page	234
Implementation Page	235
Scheduling Page	237
Affected Applications Page	238
Participating Packages Page	240
Other Options Page	241
Site Page (All site)	242
Sites Page (DP site)	244
Updating Package Information	246
Checking Out to a Package	246
Running Check Out	247
Check Out Options Page	248
Components Page	250
Concurrent Components Page	252
Other Options Page	254
Locking and Unlocking Components	255
Browsing and Editing Components	256
Using ChangeMan Edit	256
Using Other Text Editors	257
Editing Procedures	258
Viewing Listings	258

Deleting Components from a Package	259
Running Delete Components Tool	259
Deleting Components Using Windows	260
Checking In To a Package	261
Running Check In	263
Application Page	263
Target Page	264
Components Page	266
DB2 Page	269
Other Options Page	271
Saving Package Components from a Text Editor	271
Building Components	273
Running Build	273
Location Page	274
Components Page	275
Build Settings Page	276
Other Options Page	279
Submitting the Build	280
Recompiling Components	280
Running Recompile	281
Location Page	281
Components Page	283
Build Settings Page	284
Other Options Page	286
Submitting the Recompile	287
Relinking Components	287
Running Relink	288
Location Page	288
Components Page	289
Build Settings Page	290
Other Options Page	292
Submitting the Recompile	293
Displaying Component History	294
Staging Versions	296
Accessing Staging Versions	296
Controlling the Versions Displayed	297
Using the Functions	297
Scratching and Renaming Components	298
Scratch Components	298
Rename Components	299
Scratch and Rename Requests	300
Testing Package Integrity	301
Running Test Package Integrity	302
Test Options Page	302
Results Page	303
Auditing a Package	304
Steps to Audit a Package	304
Audit Options Page	305

Applications Page	309
Other Options Page	310
Viewing the Audit Report	311
Resetting the Audit Pending Lock	311
Freezing a Package	312
Running Freeze Package	312
Freeze Options Page	313
Other Options Page	314
Unfreezing and Refreezing a Package	315
Running Unfreeze Package	315
Running Refreeze Package	316
Unfreezing and Refreezing Components	318
Running Unfreeze Components	318
Running Refreeze Components	319
Reverting a Package	320
Running Revert Package	320
Promoting and Demoting Packages	321
Running Promote Package	322
Promote Location Page.	323
Promote Components Page.	324
Promote Overlay Page	325
Promote Other Options Page.	326
Running Demote Package.	326
TDemote Location Page	327
Demote Components Page	328
Demote Other Options Page	329
Displaying Promotion History.	330
Package Promotion History	330
Component Promotion History	331
Approving or Rejecting a Package	333
Running Package Approvals	333
Resubmitting Install JCL Build Request.	335
Backing Out a Package	335
Running Back Out Package.	335
Displaying Package Site Activity	337
Displaying/Updating Limbo Packages	337
Running Limbo Packages	337
Displaying/Changing the Installation Schedule	340
Running Installation Scheduler	340
Displaying/Changing the Promotion Schedule	342
Running Promotion Schedule	343
Memo-Deleting and Undeleting a Package.	344
Query Component	345
Running Query Component.	345
Search Arguments Page	346
Components Page	348
Packages Page	349
Details Page	352

Other Options Page	354
Impact Analysis	355
Running Impact Analysis	355
Search Arguments Page	356
Top Components Page	359
Bottom Components Page	361
Bill of Materials	361
Running Bill of Materials.	362
Search Arguments Page	362
Top Components Page	364
Bottom Components Page	366
Comparing Components	366
Merging Components	367
Submitting XML Documents	367
Chapter 6 Using the Enterprise Release Option	371
Overview	372
Releases Directory Tree	373
Properties	376
Release Filters	377
Release Properties.	378
Release Area Properties	383
Release Application Properties	387
Release Package Properties	388
Release Component Properties	388
Attaching/Detaching Packages.	390
Running the Attach/Detach Wizard	390
Start Page	391
Detach Options Page	392
Attach Options Page	393
Displaying/Comparing/Merging Release Versions	394
Validating Component Versions	395
Validate Component for Prior Release Regression	396
Resolve the Prior Release Regression.	396
Checking Out to a Package	398
Running Check Out	398
Check Out Options Page.	399
Components Page	401
Concurrent Components Page.	403
Other Options Page	405
Checking In to a Release	406
Running Check In to Release	407
Check In Options Page.	407
Components Page	409
Overlay Page	411
Results Page.	412
Checking In to Next Area	413
Running Check in to Next Area	413

Check In Options Page	414
Components Page	415
Overlay Page	417
Results Page	418
Promoting a Release Area	419
Running Promote Release Area	419
Promote Options Page	420
Promote Location Page	421
Promote Components Page	422
Promote Overlay Page	423
Promote Other Options Page	424
Demoting a Release Area	424
Running Demote Release Area	424
Demote Options Page	425
Demote Location Page	426
Demote Components Page	427
Demote Other Options Page	428
Retrieving from a Release Area	429
Running Retrieve	429
Retrieve Options Page	430
Components Page	431
Results Page	432
Auditing a Release Area	434
Running Audit Release Area	434
Reverting a Release	436
Running Revert Release	436
Testing a Release Area	437
Running Test Release Area	437
Test Area Options Page	438
Results Page	439
Testing a Release	439
Running Test Release	440
Test Release Options Page	440
Results Page	441
Approving or Rejecting a Release Area	442
Notifying Area Check-in Approvers	442
Approving an Area for Check-in	442
Rejecting an Area for Check-in	442
Notifying Area Check-off Approvers	443
Approving Area Check-off	443
Rejecting Area Check-off	443
Running Release Area Approvals	443
Approving or Rejecting a Release	445
Approving a Release	445
Rejecting a Release	445
Running Release Approvals	445
Backing Out a Release	447
Running Back Out Release	447

Searching for Strings	448
Running Search.	448
Search Arguments Page	449
Search Results Page	451
Area Component Locks	453
Options Page	454
Locks Page	455
Components Page	456
Index.	457

What's New

Changes in 8.2 Patch 1

Microsoft Prerequisites

The following Microsoft prerequisite products are required, and will be installed automatically by the installer, if they are missing:

- Microsoft .NET Framework 4.6.2
- Microsoft Visual C++ 2017 Redistributable (x86)
- Microsoft Visual C++ 2017 Redistributable (x64)
- The .NET Framework will be downloaded from the internet, if needed. All other prerequisites are fully embedded in the installer bundle.

Concurrent Components Page in Check Out Wizard

The **Check Out** wizard has a new page to display a list of other packages containing the components to be checked out.

New Release Area Component Locks Wizard

ChangeMan ZDD has a new **Release Area Component Locks** wizard, which allows the user to query and delete area component locks.

Enhanced LIBTYPE Member of ZDDOPTS

The "**listing**" option now allows you to specify wild characters and to specify multiple listing library library types. Example: `listing="LS* RPT"`

Enhanced CHECKOUT Member of ZDDOPTS

You can now set limits on the number of components that can be checked out at one time. There is both a warning-only limit, and an absolute limit.

New Install Directory

The ChangeMan ZDD product is now installed in the following directory:

```
C:\Program Files\Micro Focus\ChangeMan ZDD
```

New Windows Registry Keys

ChangeMan ZDD settings are now stored under a new Windows registry key.

- Old key: HKEY_LOCAL_MACHINE\Software\Serena\Network
- New key: HKEY_LOCAL_MACHINE\Software\Micro Focus\ChangeMan ZDD

For backward compatibility, the old registry key, will be replaced by a symbolic link to the new key. In other words the old key is simply an alias for the new key. Do not delete the old key, since this would actually be deleting the new key.

Installer Improvements

The ChangeMan ZDD installer has a redesigned user interface to provide an improved user experience.

End of Support for 32-bit Windows (x86)

ChangeMan ZDD is discontinuing support for 32-bit versions of Windows. You may continue to use ChangeMan ZDD with 32-bit applications. However, ChangeMan ZDD must be installed on a 64-bit Windows system.

.NET Programming Interface Changes

Changes to **ZosPackage** class:

- **CancelScratch** function to remove a component scratch request.
- **CancelRename** function to remove a component rename request

Changes in 8.2

Network Renamed to "ZDD Network"

The network name has been changed from "**Serena Network**" to "**ZDD Network**". This network name is the name that appears on the ChangeMan ZDD's network icon in the File Explorer.

Support for Multi-factor Authentication

ChangeMan ZDD now supports Multi-factor Authentication (MFA) when connected to a SerNet 8.2+ server. All ChangeMan instances under that server must also be version 8.2 or higher.

ChangeMan Global Notification Messages

When a user first connects to a ChangeMan instance, if the ChangeMan global notification messages have changed since the user last viewed them, a dialog box pops up to display the updated messages.

The user can also view the global notifications using the "Global notifications" menu command or via the ChangeMan instance properties.

Participating Packages as Subfolders of Parent Super/Complex Package

Participating packages are now displayed as subfolders of the parent super/complex package. You can also still access participating packages as direct children of the "**Packages**" folder.

New Test Package Integrity Wizard

New **Test Package Integrity** wizard tests a package for component integrity errors. The wizard compares change package component meta-data and the physical contents of the staging libraries. This will detect out of sync meta-data with members.

New Freeze Package Wizard with Batch Mode

ChangeMan ZDD has a new **Freeze Package** wizard, which allows you to perform the Freeze operation in either the foreground or in batch mode. Previously, Freeze was implemented as a simple dialog box with no support for batch operations.

ChangeMan ZMF 8.2+ is required for batch mode operations.

The new **Freeze Package** wizard includes an **Other Options** page. The Other Options page requires a new **FREEZE** member of ZDDOPTS.

Batch Check Out

This **Check Out** wizard now has a "Batch mode" check box to perform a check out operation via a batch job. Previously, the "Job card" text box was disabled, and would only be enabled in situations where batch processing is absolutely required (like type other, or previous baseline version).

Check In with Rename

A "New name" field has been added to the **Components** page of the **Check In** wizard. Like ISPF, you can only specify a new name when checking in a single component. The "New name" field is disabled (grayed out) when multiple components are selected.

Check In From Remote DB2

The "Check in from DB2" command can now check in DB2 native SQL stored procedures from a DB2 subsystem running on a different LPAR. This is achieved by means of a new "DB2 location" identifier.

New Query Component Wizard

ChangeMan ZDD has a new **Query Component** wizard, which displays component history for components given search arguments provided by the user. This is very similar to the Query Component function in the ZMF ISPF client (option Q.C).

The **Query Component** wizard is only available with ChangeMan ZMF 8.2 or higher.

Improved Component History

The Component History dialog box has added several new columns in the list display to provide more useful details about the component.

New Attach/Detach Wizard

The new Attach/Detach wizard will attach and/or detach packages to/from a release. You can detach a package from one release and attach it to a different release in one step.

For detach operations, there is an option which allows you to automatically demote or retrieve any components for that package. ZMF will submit a batch job to perform the demote/retrieve operation asynchronously.

For attach operations, you can automatically adjust the package install dates so that it falls within the valid range of install dates for the release.

The wizard has a "Verify operation only" option, which verifies that operation can be performed, but does not actually perform the operation.

XmlServ Tool Displays Copybook Suffix

The **XML Services Tool** now displays the copybook suffix associated with each service in the XML service selection list. The suffix column is filled in for SerNet/ChangeMan 8.2+ servers only.

New FREEZE Member of ZDDOPTS

There is a new **FREEZE** member in the ZDDOPTS library. This member is used to define the **Other Options** page for the new **Freeze Package** wizard. If there is no CHECKIN member in ZDDOPTS, the Other Options page will not be displayed in the **Freeze Package** wizard.

.NET Programming Interface Changes

Changes to **ZosApplication** class:

- **GetComponentHistory** function has new arguments to filter results.

Changes in 8.1.4

Microsoft Prerequisites

The following Microsoft prerequisite products are required (same as 8.1.3), and will be installed automatically by the installer, if they are missing:

- Microsoft .NET Framework 4.6.1 ([all systems](#))
- Microsoft Visual C++ 2017 Redistributable (x86) ([all systems](#))
- Microsoft Visual C++ 2017 Redistributable (x64) ([64-bit systems only](#))

The .NET Framework will be downloaded from the internet, if needed. All other prerequisites are fully embedded in the installer bundle.

8-Character TSO User ID Support

ChangeMan ZDD now supports 8-character TSO user IDs, which are introduced by z/OS 2.3.

Preliminary Support for PDSE v2

The following have been enhanced to support PDSE v2 and member generations:

- The **New Data Set** dialog box allows you to create PDSE v2 data sets.
- The **New Data Sets** page of the **DataSets** folder properties supports PDSE v2.
- Data set properties now include PDSE v2 information.
- Data set lists in the File Explorer have new columns to display the PDSE version number and maximum number of member generations.

DFSMS Data Set Encryption

The following have been enhanced to display DFSMS data set encryption information:

- Data set properties now show data set encryption status.
- Data set lists in the File Explorer have a new column to display data set encryption status.

Server Properties Enhancement

Server properties have been enhanced to include the following information:

- z/OS operating system version
- Maximum number of PDSE v2 member generations allowed on system

XmlServ: XML Services Tool

XmlServ, the XML Services Tool, generates model XML Services requests, which the user can fill in and submit. You can also open and edit previously generated XML Services requests and submit them.

This XML Services Tool provides all of the functionality of the XMLSERV tool in in the ISPF interface of ChangeMan ZMF. With the Windows graphical user interface, we are able to provide a richer set of functionality, and an interface that easier to use than would be possible with ISPF technology.

.NET Programming Interface Changes

Changes to **ZosDataSet** class:

- New **PdseVersion** property
- New **MaxGens** property
- New **Encrypted** property

Changes to **ZosDataSetInfo** class:

- New **PdseVersion** property
- New **MaxGens** property

Changes to **ZosDataSetProfile** class:

- Constructor has new arguments to support PDSE v2 member generations.
- New **PdseVersion** property
- New **MaxGens** property

Changes to **ZosDataSetProfiles** class:

- **Add** function has new arguments to support PDSE v2 member generations.

COM Programming Interface Changes

Changes to **ZosDataSetProfile** class:

- New **PdseVersion** property
- New **MaxGens** property

Changes to **ZosDataSetProfiles** class:

- **Add** function has new arguments to support PDSE v2 member generations.

Changes in 8.1.3

Microsoft Prerequisites

The following Microsoft prerequisite products are required, and will be installed automatically by the installer, if they are missing:

- Microsoft .NET Framework 4.6.1 ([all systems](#))
- Microsoft Visual C++ 2017 Redistributable (x86) ([all systems](#))
- Microsoft Visual C++ 2017 Redistributable (x64) ([64-bit systems only](#))

The .NET Framework will be downloaded from the internet, if needed. All other prerequisites are fully embedded in the installer bundle.

Code Signing Certificate Changes

All ChangeMan ZDD 8.1.3 executable files are now signed with SHA256 digital certificates only. SHA1 digital certificates have been deprecated by Microsoft and are no longer being issued.

Windows 7 and Windows Server 2008 R2 systems require Windows Update KB3033929 in order to support SHA256 certificates. All Windows operating systems beginning with Windows 8 have built-in support for SHA256 certificates.

Enhanced Logon Dialog Box

The **Logon** dialog box has a new "Save password" check box. If the box is checked, the dialog box will try to retrieve a previously saved password for the specified user ID, and will save the encrypted password upon completion of a successful connection.

The "User ID" field now has a dropdown list that allows you to quickly select from a list of recently used user ID's. This is helpful when you switch back and forth between different user ID's.

The **Logon** dialog box has a new "Process" field that displays the process name (program name) and process ID (address space ID) of the process that initiated the request to connect.

New Check In Wizard

The user interface for "Check In to Package" and "Check In from DB2" has been completely redesigned using a wizard interface. Both commands use the same wizard, but a different set of pages displayed when you check in from DB2.

The new Check In wizard includes an **Other Options** page. The Other Options page requires a new **CHECKIN** member of ZDDOPTS.

New Check Boxes for Display of Other Options

Several wizards have new check boxes used to display or hide the **Other Options** page. These check boxes will be unchecked and disabled (grayed out) if there is no member in

ZDDOPTS for that wizard, since we can't properly display the user options without information from the ZDDOPTS member.

Build Wizard

The "Build settings" page of the Build wizard will have two new check boxes that can be used to display or suppress display of user options and variables:

- "Display other options": Displays UserOption* fields
- "Display user variables": Displays UserVariable* fields

These check boxes can be used to limit what is included on the "Other options" page of the build wizard. If neither box is checked, then the "Other options" page will not even be displayed.

Audit, Check Out, Promote, Demote Wizards

The Audit, Check Out, Promote, and Demote wizards have the following new check box:

- "Display user variables": Displays UserVariable* fields

User variables are used for batch operations only. This check box is disabled for online operations, since the **Other Options** page is displayed for batch operations only.

Check In Wizard

The new wizard for Check In to Package has the following check box:

- "Display other options": Displays UserOption* fields

There is a ChangeMan ZMF administrative option, "Enable component user variables", that can be set using ISPF option A.G.1 (part 5). If this administrative option is disabled, then the check box will be unchecked and disabled (grayed out).

Delete Source Components during Check Out from Package

The Check Out wizard now provides the ability to delete the source components when checking out components from one package into another. This is useful when moving components from one package to another.

When checking out from another package, the "Components" page of the "Check Out" wizard contains a new check box, "Delete components from source package". The check box is not present when performing other types of check-out operations.

When this check box is checked, after the check-out operation is complete, the "Delete Components" dialog will display to confirm the components to be deleted.

Improved Package Filters

The filters for the "Packages" folder now allow filtering by package creation date, as well as install date. The following options are offered:

- Install dates from a fixed date
- Install dates from a specified number of months ago (months before current date)

- Creation dates from a fixed date
- Creation dates from a specified number of months ago (months before current date)

Improved Release Filters

The filters for the "Releases" folder now allow you to specify the starting install date in either of two ways:

- Install dates from a fixed date
- Install dates from a specified number of months ago (months before current date)

Build Wizard Support for Type OTH

The Build wizard now supports building components of types like "Other". A customized set of wizard pages are used for type Other. The type Other wizard pages are much simpler, and do not include the fields that apply only to source components, like language, compile parameters, etc.

Submit JCL Notify Improvement

The **Submit JCL** dialog box now contains a "Add notify job step" check box. You can now control whether specific jobs have notify steps added, without the need to log off and log back on again. The API functions to submit JCL have been likewise enhanced to include an argument for adding a notify step.

The configuration options for adding a notify step have been removed from the **ZDD Network** properties, and the **Logon** dialog box. You can now simply decide whether or not to add a notify step when you submit the job, and there is no need to log on again or change configuration options.

Named Profiles in ZDDOPTS Members

The profiles in several ZDDOPTS members can now be given names. The "name" attribute can be used by an HLL exit to select a specific profile.

There can be multiple profiles with the same name, in which case the first matching profile will be selected. A given profile can also have multiple names. If it has multiple names, it will match any of the names. The profile name is not case sensitive.

Named profiles can only be selected using an HLL exit. If you are not using HLL exits, do not specify a profile name.

The following ZDDOPTS members support named profiles:

- AUDIT
- BUILD
- CHECKIN
- CHECKOUT
- PKGCREAT (used for both Package Create and Package Update)
- PROMOTE

- DEMOTE

New CHECKIN Member of ZDDOPTS

There is a new **CHECKIN** member in the ZDDOPTS library. This member is used to define the **Other Options** page for the new **Check In** wizard. If there is no CHECKIN member in ZDDOPTS, the Other Options page will not be displayed in the **Check In** wizard.

.NET Programming Interface Changes

Changes to **ZosBuildType** enumeration:

- Value renamed: **Normal** → **Build**

Changes to **ZosNetwork** class:

- Removed **NotifyJobStep** property (obsolete)

Changes to **ZosServer** class:

- **SubmitJcl** function has new argument to add a notify job step to submitted JCL.

COM Programming Interface Changes

Changes to **ZosNetwork** class:

- Removed **NotifyJobStep** property (obsolete)

Changes to **ZosServer** class:

- **SubmitJcl** function has new argument to add a notify job step to submitted JCL.

High Level Language Exits

The following high level language exit (HLLX) points have been added:

- Build: BULD0009, BULD0109
- Check In: BULD0002, BULD0102, BULD0103
- Delete Component: BULD01DL

Changes in 8.1.2

New Installer

The ChangeMan ZDD installer is now packaged as a single executable file. The new installer will install any needed Microsoft prerequisites.

The installer displays a single dialog box for installing the entire chain of products, rather than separate install wizards, one for each product in the bundle. The installer also suppresses intermediate reboots, so that only one reboot is required at the end.

Microsoft Prerequisites

The following Microsoft prerequisite products are required, and will be installed automatically by the installer, if they are missing:

- Microsoft .NET Framework 4.6.1 ([all systems](#))
- Microsoft Visual C++ 2015 Redistributable (x86) Update 1 ([all systems](#))
- Microsoft Visual C++ 2015 Redistributable (x64) Update 1 ([64-bit systems only](#))

The .NET Framework will be downloaded from the internet, if needed. All other prerequisites are fully embedded in the installer bundle.

Code Signing Certificate Changes

All ChangeMan ZDD 8.1.2 executable files are now dual signed with both SHA1 and SHA256 digital certificates. SHA1 digital certificates have been deprecated by Microsoft and are no longer being issued.

Our SHA1 certificate expires on February 25, 2017. Any ChangeMan ZDD builds generated after that date will be signed with only an SHA256 certificate.

Windows 7 and Windows Server 2008 R2 systems require Windows Update KB3033929 in order to support SHA256 certificates. All Windows operating systems beginning with Windows 8 have built-in support for SHA256 certificates.

All builds of ChangeMan ZDD released after February 25, 2017 will require SHA256 support.

Check Out Components from Another Package

You can now check out components from another package. If that package component contains a package description, the package description is copied to the target package. This functionality is only available with ChangeMan ZMF 8.1.2+ servers.

A new "Package" radio button has been added to the "Check out from" group box in the "Options" page of the "Check Out" wizard. This option is available only when connected to an ChangeMan ZMF 8.1.2+ instance. The option will be disabled (grayed out) for down level ZMF instances.

You can also invoke this functionality by dragging components (or a package library) from one package and dropping the components onto a different package. This will bring up the Check Out wizard with the appropriate fields already filled in.

Note: With down level ZMF versions, dragging components from one package and dropping them on another package, performs a Check-In (i.e. Stage) operation, just as it has always done in the past.

New Package Wizard Improvements

The **Participating Packages** page, which is displayed when creating a complex/super package, has been redesigned. Instead of manually entering the package IDs, you can now select the packages from a dropdown list of eligible packages. The packages selected are displayed in a list, which includes the package title, status, and install date.

Package Properties Improvements

The **Participating** page, which is displayed for a complex/super package, has been redesigned. Instead of manually entering the package IDs, you can now select the packages from a dropdown list of eligible packages. The packages selected are displayed in a list, which includes the package title, status, and install date.

The **Applications** page, which is displayed for a participating package, now includes the complex/super package name, as well as a variety of other new fields.

Library Properties Improvements

The **Library** page of the package/baseline library properties, now display the following administrative settings:

- Save staging versions
- Check out component description

Promotion Scheduler

There is a new **Promotion Scheduler**, which allows you to change the scheduled date/time for scheduled promotions. This is very similar to the **Installation Scheduler** for changing the installation schedule.

Customized Field Names

All of the fields listed below can now be customized via the ChangeMan ZMF administration panels (A.G.9). Those fields can be renamed by the ChangeMan Administrator to something that is meaningful in the customer environment. The new names will be used in ChangeMan ZDD user interface.

- Work request
- Department
- Requestor name
- Requestor phone
- Release work request
- Release department

Special Characters in Server / ChangeMan Names

You may now use special characters in server and ChangeMan instance names. Any characters can be used, except the following:

- Sever names cannot contain: " \ / < > | : * ? () space
- ChangeMan names cannot contain: " \ / < > | : * ? space

High Level Language Exits

The following high level language exit (HLLX) points have been added:

- Audit: AUDT00UV, AUDY01UV
- Build: BULD00UV, BULD01UV
- Check Out: CKOT00UV, CKOT01UV
- Promote / Demote: PRDM00UV, PRDM01UV
- Component Delete: BULD0101
- Scratch / Rename: SCRNO002, SCRNO102, SCRNO104

Changes in 8.1.1

IP Version 6

ChangeMan ZDD now supports IP v6 network communication.

Transport Layer Security (TLS)

ChangeMan ZDD now supports Transport Layer Security (TLS) encryption for secure communications with the server. This TLS setting for a server applies to all ChangeMan instances defined under that server.

If TLS security is enabled, AT-TLS on the z/OS server must also be configured to use TLS on all ports for the server, as well as all ChangeMan ports under the server. Likewise, if AT-TLS on the z/OS server is configured to use TLS, the ChangeMan ZDD client must also be configured to use TLS.

Connection to the server will fail if this TLS setting does not match the AT-TLS configuration on the z/OS server.

If the z/OS server uses self-signed certificates, you will need to install the certificate into the Trusted Root Certification Authorities store on your client machine. This is not required if the certificate was issued a Trusted Root Certification Authority recognized by Windows.

Impact Analysis and Bill of Materials

ChangeMan ZDD now supports the impact analysis function of ChangeMan ZMF. Two new commands have been added when you right click on a ChangeMan instance. Each of these commands launches a wizard:

- Bill of materials
- Impact analysis

Check In from DB2

New **Check In From DB2** command that extracts a native-SQL stored procedure from the DB2 catalog and checks it into a ChangeMan package.

Component Description in Component Properties

Component description can now be displayed in the properties for components in the following locations:

- Package component
- Baseline component
- Promotion component
- Release area component

The component description can only be changed for package components. The component description is read-only for components in the other locations.

Relink from LCT

ChangeMan ZDD now supports relink operations being initiated from an LCT component. Simply right click on the LCT and select **Relink** from the popup menu.

New "**Other Options**" Pages

"**Other options**" pages were added to the following wizards:

- Check out (displayed for batch check out only)

There is now a CHECKOUT member for the ChangeMan ZDDOPTS library. The new "**Other options**" page is displayed only when the ZDDOPTS member is present.

Help Text for "**Other Options**"

ChangeMan ZDD now allows the system administrator to define help text to be displayed for "**Other options**" pages of the various wizards. The help text is displayed in a tool tip when the mouse hovers over a user option field.

The following wizards now support help text on the user options page:

- Audit
- Build
- Promote
- Demote
- Check out
- New package
- Package properties

Drop Down Lists for User Options

ChangeMan ZDD now allows system administrators to define user option fields, for which the user selects a value from a drop down list.

The following wizards now support drop down lists on the user options page:

- Audit
- Build
- Promote
- Demote
- Check out
- New package
- Package properties

Disabled Server Port

ChangeMan ZDD now allows a server to be defined with a disabled XCH port. If the XCH port is disabled, the **DataSets**, **Unix**, and **Jobs** folders will be hidden and inaccessible. This can be used if a customer wishes to restrict access to ChangeMan ZMF functionality only.

New ZDD Network Property Pages

In order to accommodate the addition of new settings, the ZDD Network properties have been reorganized, and there are now two new property pages (tabs):

- **Network** page
- **Cache** page

Setting for TCP/IP Keep Alive Time Interval

There is a new setting on the **Network** page of the **ZDD Network** properties that allows you to configure the TCP/IP keep alive time interval. TCP/IP keep alive packets are sent after this many minutes of inactivity to detect lost connections.

Setting for Maximum Upload Size

The maximum file size for an upload operation is now a configurable setting. The value is specified on the **Network** page of the **ZDD Network** properties. Note: Setting this value too high can exhaust virtual storage and cause S878 abends in the server.

Support for User-Specific Code Pages on Server

The ChangeMan ZDD now includes the user-configured server code page number as part of the logon request, in order to enable the new user-specific code pages (CCSID's) introduced in SerNet/ZMF 8.1.1.

ChangeMan ZMF High Level Language Exits

ChangeMan ZDD has added support for ChangeMan ZMF high level language exits for the following functions:

- Check out
- Promote / Demote
- Audit
- Freeze

These exits allow the user interface to be customized from a single location for all ChangeMan ZMF clients, including ISPF, ChangeMan ZDD, and ChangeMan Eclipse.

Microsoft Visual C++ Redistributable

The Microsoft Visual C++ Redistributable Packages install the C/C++ runtime libraries. In previous releases, these runtime libraries were installed directly as part of the ChangeMan ZDD installer package.

However, due to changes in the way Microsoft packages the runtime libraries, they are now automatically downloaded and installed separately when you run **setup.exe**.

You can also download these from the Microsoft web site and install them in advance, if you wish. The version of these packages needed for ChangeMan ZDD 8.1.1 is as follows:

- Microsoft Visual C++ 2015 Redistributable (x86) Update 1 ([all systems](#))
- Microsoft Visual C++ 2015 Redistributable (x64) Update 1 ([64-bit systems only](#))

.NET Programming Interface Changes

New enumerations:

- **ZosImpactRelationship**
- **ZosStagingVersionLocation**

New classes:

- **ZosComponentStagingVersion**
- **ZosQueryImpactResult**
- **ZosTestReleaseResult**

Changes to **ZosApplication** class:

- **GetComponentHistory** function has new arguments for filtering results.

Changes to **ZosBaselineLibrary** class:

- **GetPdsComponents** and **GetUnixComponents** functions have new argument for filtering by change time.

Changes to **ZosBuildInfo** class:

- New **Db2Version** property.
- New **UserVariables** property

Changes to **ZosChangeManInstance** class:

- New **QueryImpact** function

Changes to **ZosDataSet** class:

- **GetMembers** function has new argument for filtering by change time.

Changes to **ZosNetwork** class:

- New **TimeOut** property
- New **KeepAlive** property
- New **MaxUploadSize** property

Changes to **ZosPackage** class:

- **GetComponents** function has new argument for filtering by change time.
- **Freeze** function has new argument for user variables

Changes to **ZosPackageComponentDirectory** class:

- **GetComponents** function has new argument for filtering by change time.

Changes to **ZosPackageComponentFile** class:

- New **Description** property.
- New **GetStagingVersions** function.

Changes to **ZosPackageComponentDirectory** class:

- **GetComponents** function has new argument for filtering by change time.

Changes to **ZosPackageLibrary** class:

- **GetComponents** function has new argument for filtering by change time.

Changes to **ZosPromotionLibrary** class:

- **GetComponents** function has new argument for filtering by change time.

Changes to **ZosRelease** class:

- New **Test** function.

Changes to **ZosReleaseArea** class:

- New **Test** function.
- **GetComponents** function has new argument for filtering by change time.

Changes to **ZosServer** class:

- New **Secure** property.

Changes to **ZosServers** class:

- **Add** function has new argument for enabling TLS security.

Changes to **ZosUnixDirectory** class:

- **GetObjects** function has new argument for filtering by change time.

COM Programming Interface Changes

Changes to **ZosNetwork** class:

- New **TimeOut** property
- New **KeepAlive** property
- New **MaxUploadSize** property

Changes to **ZosServer** class:

- New **Secure** property.

Changes to **ZosServers** class:

- **Add** function has new argument for enabling TLS security.

Changes in 8.1

Support for ChangeMan ZMF ERO

ChangeMan ZDD now supports the release management (ERO) feature of ChangeMan ZMF.

- New directory structure to support ERO
- Release properties
- Release area properties
- **All release versions** command (right click on release component)
- **Validate versions** command (right click on package component)
- **Check out to package** command (right click on release or package)
- **Check in to release** command (right click on package component)
- **Check in to next area** command (right click on release Changes component)
- **Promote / Demote** commands (right click in package, release, or release area)
- **Build** command now supports recompile from release area
- **Retrieve components** command (right click on a release area)
- **Audit release area** command (right click on release area)
- **Block area / Unblock area** commands (right click on release area)
- **Block release / Unblock release** commands (right click on release)
- **Search release** command to search release components for text strings (right click on release)
- **Notify check in / Notify check off** commands (right click on release area)
- **Release approvals** command (right click on release)

- **Check in approvals / Check off approvals** commands (right click on release area)
- **Reset approvals** (right click on release area)
- **Revert release** (right click on release)
- **Back out release** command (right click on release)
- **Test area / Test release** commands (right click on release , or release area)

Support ChangeMan ZMF High Level Language Exits

ChangeMan ZDD now supports ChangeMan ZMF 8.1 high level language exits. These exits allow the user interface to be customized from a single location for all ChangeMan ZMF clients, including ISPF, ChangeMan ZDD, and ChangeMan Eclipse.

Customized Field Names

ChangeMan ZDD now allows the **Department** and **Work Request** field names to be customized via the ChangeMan ZMF administration panels. Those fields can be renamed by the ChangeMan Administrator to something that is meaningful in the customer environment. The new names will be used in ChangeMan ZDD user interface.

Library Type Restrictions: CMNEX035

ChangeMan ZDD now supports ChangeMan ZMF user exit CMNEX035. CMNEX035 can be used to restrict which library types are available for the following functions:

- **Stage**
- **Check out**
- **Scan** (search for text)
- **Scratch / rename**

Group Site Names: CMNEX039

The **New package** wizard and the **Site** tab of the package properties have been enhanced to display the group names instead of the individual site names when a site belongs to a group defined by user exit CMNEX039.

Migrated Data Set ML1/ML2 Indicator

The ZDD user interface has been enhanced to take advantage of the new **ML1/ML2** data set migration indicator. This enhancement is only available when connected to a SerNet 8.1 system.

The following changes were made to the ZDD user interface in the File Explorer:

For **ML2** data sets the icon has a small gray **X**, and for **ML1** data sets the icon has a small green **X**. For back level SerNet servers, the gray **X** is always used.

The data set type column displays as **MIG1** or **MIG2**. For back level SerNet servers, the data set type displays as **MIG**.

The volume column displays as **MIGRAT1** or **MIGRAT2**. For back level SerNet servers, the volume column displays as **MIGRAT**.

Display and Edit Component Descriptions

ChangeMan ZDD has been enhanced to provide the ability to display and edit the component description for a component in a package. A new **Description** page has been added to the properties for a component in a package.

Initially, if the package component has no description, the component description page is populated with the default description for the component from the application or global admin, if a description has been defined for the component there.

On the **Description** page, the user can edit the component description and then press the **Apply** button to save the changes.

Enhanced Security for ZDD Cache Folder

ChangeMan ZDD now protects the ZDD cache folder so that cache files can only be accessed via ChangeMan ZDD. This protection disallows inappropriate access to files outside of ChangeMan ZDD.

Unicode Support for ZDD Edit and ZDD Compare/Merge

The ChangeMan ZDD text editor and the compare/merge tool now support Unicode (UTF-16), UTF-8, and DBCS files, and thus, they can now be used with Asian languages. The **Save As** dialog box has a new **Encoding** drop down list that allows you to override the default encoding when saving a file.

Navigation Pane for ZDD Edit

The ZDD text editor has a new navigation pane on the left side. The navigation pane allows you to easily navigate folders and choose files to edit. The navigation bar also allows you to delete files, rename files or folders, and to create folders.

Site Activity Report

There is a new **Site activity** command which will display the activity at each site for a package.

Build Type Column in Component Lists

Component lists have a new Build type column that indicates whether the component is a full build, a recompile, or a relink.

Reset Button for Package Filter Status Check Boxes

On the **Filter** page of the **Packages** folder properties, there is now a reset button to clear all of the package status check boxes at once.

New Tool to Cancel All Requests for a Server

ChangeMan ZDD has a new tool to cancel all requests for a server and disconnect. This is sometimes needed because a mainframe server that is not responding can cause the File Explorer or other program to hang if it is waiting on a response from that server. One situation that can cause this is an abend in the started task.

You can now cancel all server requests using any of the following methods:

- Double clicking on **ZosCancel.exe** to run it.
- Running **ZosCancel.exe** from the Windows Command prompt.
- Select **ZDD Cancel** under ChangeMan ZDD on the Windows Start menu.
- Right click on the **ZDD Network** icon on the desktop and select **Cancel server requests** from the popup menu.

.NET Programming Interface Changes

The .NET programming interface has been enhanced to support release management (ERO). Below is a summary of the changes.

New enumerations:

- **ZosAuditPackageOptions** (formerly **ZosAuditOptions**)
- **ZosAuditReleaseAreaOptions**
- **ZosPackageApprovalAction** (formerly **ZosApprovalAction**)
- **ZosReleaseApprovalAction**
- **ZosReleaseApprovalType**
- **ZosReleaseAreaStatus**
- **ZosReleaseAreaType**
- **ZosReleaseStatus**

New classes:

- **ZosCheckInStatus**
- **ZosRelease**
- **ZosReleaseApprover**
- **ZosReleaseArea**
- **ZosReleaseComponentDirectory**
- **ZosReleaseComponentFile**
- **ZosReleaseComponentObject**
- **ZosReleaseLibrary**

- **ZosRetrieveStatus**

Changes to **ZosChangeManInstance** class:

- New **GetApplications** function
- New **GetReleases** function

Changes to **ZosPackage** class:

- New **Release** property
- New **ReleaseCheckIn** function
- Changed **CheckOut** function
- Changed **Recompile** function
- New **ReleasePromote** function
- New **ReleaseDemote** function
- Changed **Audit** function

Changes in 7.1.3.2

Alternate Text Color When Past Package Install Date

In the File Explorer, the names of packages, package libraries, and package components now display as blue text when past the install date. Many menu commands are not available after the install date has passed.

The info tip text will also display a past install date warning when the mouse pointer hovers over a package or package component.

Support for RACF Password Phrases

ChangeMan ZDD now supports RACF password phrases, which can be up to 100 characters in length. Password phrase support requires SerNet/ZMF 7.1.3.01 or higher.

There is a new "Allow password phrases" check box on the **Connection** page of the server properties, as well as the **New Server** dialog box.

Changing Passwords

There is a new "Change password" check box on the **Logon** dialog box. If that box is checked, you will be prompted for a new password. The "new password" field no longer appears in the **Logon** dialog box.

Support for Auto-mounted Unix Directories

ChangeMan ZDD now supports folders for Unix directories that are auto-mounted. When you open the ZDD folder, the directory will automatically be mounted.

Windows 8.1 Support

ChangeMan ZDD now supports Windows 8.1.

.NET Programming Interface Changes

The **ZosPromotionArea** enumeration has been replaced by **ZosPromotionTarget** enumeration.

Changes in 7.1.3.1

Installer Changes

The following changes have been made to the install process for the ChangeMan ZDD client.

The installer has been reduced to two files. The "setup.exe" file will automatically download any missing Microsoft prerequisite products from the internet and install them before launching the ChangeMan ZDD installer, ChangeManZDD_xxx.msi. Starting with Windows 7, the Windows operating system already includes all of the prerequisites.

All installers now install the .NET Framework 4.0, rather than version 4.5. The .NET Framework 4.0 is already included as part of the operating system beginning in Windows 7. As such, the .NET Framework will only need to be installed on Windows versions before Windows 7. In any case, the .NET Framework will be installed only once, and not each time you install ChangeMan ZDD.

The Windows XP version of the installer can be installed on Windows XP and Windows Server 2003 machines only. Use the standard version of the installer for all other operating systems. The standard build makes use of newer operating system facilities that are more efficient, but not backward compatible with Windows XP.

ZDDOPTS Permissions by Security Group

If the z/OS server is at the SerNet 7.1.3+ level, the administrator can now specify permissions in the COMMAND and PKGPROP members of ZDDOPTS by z/OS security group name rather than by user ID. If both user= and group= filters are specified in the ZDDOPTS profile, the profile will be selected if either filter matches. Both the user ID and group name filters may contain wild characters.

Support for ChangeMan Components Like Type OTH

The **Check In** and **Check Out** dialog boxes now support ChangeMan components that are like type OTH. The **Check In** dialog box now allows you to enter job card information. The job card field is enabled only for components like type OTH.

Multiple Notify Messages Combined Into a Single Message Box

Notify messages can now be combined so that several messages are displayed in a single message box. This eliminates the situation where a user performs an operation that results in many notify messages, and then has to repeatedly close each of the many message boxes.

On the **Notify** page of the **ZDD Network** properties, there is a new **Delay** field. This is the time delay, in seconds, before a message box is displayed. The time delay allows messages to accumulate so that several messages can be displayed in a single message box.

New Reset buttons on Notify page of ZDD Network Properties

There are now Reset buttons on the Notify page of the **ZDD Network** properties. These buttons allow you to restore some of the fields back to the default values.

User Options Displayed in Same Order as Defined in ZDDOPTS library

The user options in the **Audit**, **Build**, **Promote**, **Demote**, and **New Package** wizards are now displayed in the same sequence as they are defined in the corresponding member of the ZDDOPTS library.

File Locking Support

When connected to a SerNet/ZMF 7.1.3+ system, data sets, PDS members, and Unix files are queued during file save operations to ensure file is not being edited by an ISPF user.

COM and .NET Programming Interface Changes

The **ZosNetwork** class has a new a new **NotifyDelay** property. This is the time delay, in seconds, before a message box is displayed. The time delay allows messages to accumulate so that several messages can be displayed in a single message box.

Changes in 7.1.3

Installer Changes

The following changes have been made to the install process for the ChangeMan ZDD client.

- There is now a separate installer for Windows XP (and Windows Server 2003) machines. Although it is possible to install the Windows XP build on a Windows Vista or Windows 7 machine, you will get better performance using the standard build. The standard build makes use of newer operating system facilities that are more efficient, but not backward compatible with Windows XP.
- The standard installer will install the .NET Framework 4.5, whereas the Windows XP installer will install the .NET Framework 4.0. The .NET Framework will be installed only once, and not each time you install ChangeMan ZDD.

Support for Windows 8

ChangeMan ZDD now supports Windows 8 (and Windows Server 2012). Please note that the Windows XP version of the ChangeMan ZDD cannot be installed on a Windows 8 machine.

User Interface Support for z/OS Extended Attributes Volumes (EAV)

The ChangeMan ZDD user interface has been enhanced to support z/OS Extended Attribute Volumes (EAV). The support for extended attribute volumes requires SerNet/ZMF 7.1.3 or higher.

- New Data Set dialog box now allows you to specify extended attributes.
- New Data Set dialog box now allows allocating large (SEQL) and extended format (SEQE) data set types.
- There are new fields in the data set properties and new columns in the data set list to display extended attribute information.

Promotion Schedule Date and Time in Wizard

The Promotion dialog box now allows you schedule the promotion for a future date and time.

Start Menu Shortcuts Now Available from ZDD Network Popup Menu

The ChangeMan ZDD Start menu shortcuts are now available from the popup menu when you right click on the ZDD Network icon. This includes the shortcuts for ChangeMan ZDD help and books. This makes accessing the shortcuts easier on Windows 8, which no longer has the Windows Start button on the desktop.

New File Formats for ChangeMan ZMF Components

The **ASCII Data** and **EBCDIC Data** file formats are now allowed for ChangeMan ZMF components with fixed length records (RECFM=F). These file formats consist of fixed length records with no CR/LF line termination characters. File formats for ChangeMan components are defined on the **File Formats** tab of the ChangeMan properties, and are defined by library type.

.NET API Support for z/OS Extended Attributes Volumes (EAV)

The ChangeMan ZDD .NET programming interface has been enhanced to support z/OS Extended Attribute Volumes (EAV). The support for extended attribute volumes requires SerNet/ZMF 7.1.3 or higher.

- New **ZosDataSetEAttr** enumerated type for specifying extended attributes.
- New **ZosDataSetType** enumeration values: **SeqL** (large data set) and **SeqE** (extended format data set).
- New **ZosDataSetInfo** class property: **ExtendedAttributes**
- New **ZosDataSetProfile** class property: **ExtendedAttributes**
- New **ZosDataSet** class properties: **DataSetType**, **UsedPercent**, **ExtendedAttributes**, **JobName**, **StepName**

Server Time Zone Information in .NET API

Server time zone information is available via new properties:

- New **ZosServer** class properties: **UtcOffset**, **Today**

- New **ZosChangeManInstance** properties: **UtcOffset**, **Today**

Security Group Names in .NET API

You can now obtain the list of z/OS security groups to which the user ID belongs. This feature requires SerNet 7.1.3.+.

- New **ZosServer** class property: **Groups**

Promotion Schedule Date and Time in .NET API

The **Promote** function of the **ZosPackage** class now allows you schedule the promotion for a future date and time.

Path Name Support for Multiple Connections to Server

ChangeMan ZDD has been enhanced to allow multiple connections to a single server so that the same server can be logged onto more than one user ID at a time from the same Windows session. The path name syntax has been enhanced to allow you to specify alternate connections, with connection ID's numbered 1 - 255.

An alternate connection is specified by appending the connection ID to the server name, separated by a colon (":"). It can also be specified by appending the connection ID enclosed in parentheses. The default connection ID is 0, and does not need to be specified.

- `\\MyServer:3\...`
- `\\MyServer(3)\...`

The File Explorer graphical user interface only displays the default connection (connection ID 0). Alternate connections are only available using path names or the .NET programming interface.

.NET API Support for Multiple Connections to Server

The .NET programming interface has been enhanced to allow multiple connections to a single server so that the same server can be logged onto more than one user ID at a time from the same Windows session. This is often a requirement in a server application.

- New **ZosConnectionLock** class that can be used to reserve a connection ID, and lock the connection ID so that it will not be used by other programs or threads. The default connection ID, 0, will never be locked.
- The **Servers** property of **ZosNetwork** and the indexed property of **ZosServers** have been enhanced to allow retrieving a **ZosServer** object with an alternate connection ID:

```
ZosServer server = network.Servers["MyServer", 3];
```
- New **ZosServer** property: **Connection**
- New **NewConnection** of **ZosServer** class that allows you to create a new server object from an existing server object, but with a different connection ID:

```
server = server.NewConnection(3);
```

Changes in 7.1.2.2

New Binary File Format For Data Sets

There is a new **Binary** file format that can be specified for record format V (RECFM=VB) data sets. This file format can be specified in the **File Formats** tab in the properties for the **DataSets** folder or a ChangeMan folder. The Binary file format uploads and downloads data sets as is, with no character translation, no line terminators (CR/LF), and no space padding.

New Network Time Out Setting

There is a new setting that allows you specify the time limit, in minutes, to wait for a network request to complete. After this time the request will be automatically canceled with a time out error. This new setting can be found on the **General** tab of the **ZDD Network** properties.

Port Type Identified

On all property pages and dialog boxes used to configure servers and ChangeMan instances, the type of port number (XCH or CMN) required is now clearly identified in field label.

Changes in 7.1.2.1

New Promotion History Commands

There are new **Package Promotion History** and **Component Promotion History** commands that allow you to display the promotion history for a package or for some package components. The promotion history can be filtered by promotion site, promotion level, or component type. You can, optionally, display promotion history for only selected components. You can sort the list on any column by clicking on the column headers. The column order can be rearranged by dragging the column header to the desired location.

New View Listings Command

There is a new **View Listings** command that allows you to browse the listing for a ChangeMan ZMF source or load component in baseline or in a package. The administrator can customize which listing library type is associated with a source library type using the LIBTYPE member of the ZDDOPTS library for the ChangeMan ZMF instance.

New Listings Page (Tab) on Network Properties

There is a new **Listings** page on the **ZDD Network** properties that allows you to customize which viewer program is used to view listings. This viewer program will be used when you view listings for JES Jobs or when you choose **ZDD Network → View**

Listing from a popup menu. If you do not specify a viewer, **Notepad** (Windows utility) is the default.

JES File Name Extension Changed

The file name extension for JES files under the Jobs folder has been changed from **.txt** to **.list**. This allows you to customize the viewer program for viewing listings separately from the standard program used to open plain text files. The **Listings** page in the ZDD Network properties to configure the listings viewer.

Editing XML from Submit XML Dialog Box

The File Explorer **Submit XML** dialog box now has a text box containing the XML text. Simple changes can be made to the XML inside the text box before submitting the XML request to ChangeMan ZMF.

Also new are **Save** and **Save As** buttons that allow those changes to be saved. The **Save** button is disabled (grayed out) if the file is read-only. You can still use the **Save As** button to save the XML elsewhere.

There is now an option to automatically view or edit the XML results.

Submitting XML From ChangeMan Edit

You can now submit XML from inside the ChangeMan ZDD text editor. The **File** menu includes a new **Submit XML** command. The **Submit XML** command is disabled (grayed out) unless the first line of the file begins with "<?xml". You will be prompted to select the z/OS server and ChangeMan ZMF instance.

The results of the XML request are then displayed inside the text editor.

.NET Programming Interface Enhancements

There have been miscellaneous enhancements to the .NET programming interface, including the following:

- You can now list component history.
- You can now list package and component promotion history.
- You can now access the package user variables as package properties.
- You can now list packages across applications.

New classes:

- **ZosComponentHistory** – ChangeMan component history record
- **ZosComponentPromotionHistory** – ChangeMan component promotion history record
- **ZosPackagePromotionHistory** – ChangeMan package promotion history record
- **ZosPromotionOverlay** – ChangeMan component promotion overlay information

New enumerations:

- **ZosComponentHistoryStatus** – ChangeMan component history status flags
- **ZosComponentHistoryType** – ChangeMan component history type
- **ZosComponentPromotionStatus** – Component promotion history status flags
- **ZosPackagePromotionAction** – Package promotion history action flags
- **ZosPackagePromotionStatus** – Package promotion history status flags
- **ZosPromotionArea** – ChangeMan promotion area
- **ZosPromotionOverlayStatus** – ChangeMan promotion overlay status

New **ZosChangeManInstance** methods:

- **GetPackages** – Gets an array of packages that match search arguments

New **ZosApplication** methods:

- **GetSiteNames** – Gets an array containing the site names defined for an application
- **GetPromotionSite** – Gets a single promotion site by name
- **GetPromotionSites** – Gets an array containing the promotion sites for the application
- **GetPromotionLevel** – Gets a promotion level, given the site name and promotion name or level number
- **GetComponentHistory** – Gets a list of component history records for a given component

New **ZosPackage** properties:

- **UserVariables** – Allows getting or setting multiple user variables as an array

New **ZosPackage** methods:

- **GetUserVariable** – Gets value of a named user variable
- **SetUserVariable** – Sets value of a named user variable
- **GetPackagePromotionHistory** – Gets a list of package promotion history records for the package
- **GetComponentPromotionHistory** – Gets a list of component promotion history records for the package
- **CheckPromotionOverlay** – Gets a list of components that would be overwritten by a promote operation

New **ZosServer** methods:

- **SubmitXml** – Submit XML request to server (for SerNet XML services only)

Changes in 7.1.2

Search for Strings

New Search facility that allows you to search data sets, Unix directories, or ChangeMan ZMF libraries for character strings. This is much faster than using Windows Search or your text editor to search z/OS libraries. Searching Unix directories, however, requires SerNet 7.1.2+. You can still search data sets with earlier SerNet versions.

The search dialog box will display each line of text that matches the search arguments. You can double click on any line of the search results and the file will be displayed in the text editor, automatically positioned to the selected line.

Text Editor Enhancements

Many new keyboard and mouse shortcuts have been added for performing common editing operations and making the editor easier to use. Many keyboard functions can be configured by the user.

New configuration option to allow the cursor to move beyond the end of line.

New reference card for the keyboard and mouse shortcuts.

File Formats Based on ChangeMan ZMF Library Type

You can now set the local file formats used for ChangeMan ZMF components, based on ChangeMan ZMF component type, irrespective of the underlying data set name or file name. The file format mappings for ZMF components are a property of the ChangeMan instance.

Some Server Properties Moved to "DataSets" or "Unix" Root Folder

Certain properties that were previously server properties have been moved down one level, to the root folders beneath the server. Properties that apply only **DataSets**, **Unix**, and ChangeMan instances have been moved down to their respective root folder.

The new or moved top level folder property pages (tabs) are listed below.

ChangeMan instance folder:

- File Formats (new)

DataSets folder:

- **File Formats** (formerly Data Set Formats on server)
- **File Extensions** (formerly on server)
- **Library Types** (formerly on server)
- **New Data Sets** (formerly on server)

Unix folder:

- **File Formats** (formerly Unix File Formats on server)

Member Name Filters for Data Set Folders

You can define member name filters that limit which members are displayed in member lists for partitioned data sets. The member name filters are defined as properties of the data set folder, and the filters apply to **all** libraries in the data set folder.

Since a library can appear in more than one data set folder, it is possible to have different views of the same library, each with a different set of filters.

The member name filters can be defined as properties any of the following folders:

- User-defined data set folders
- **Baseline** folder
- **Packages** folder
- **Promotion** folder

All Promotion Libraries Now Displayed

Previously only the shadow promotion libraries were accessible through ChangeMan ZDD. ChangeMan ZDD now displays the libraries for all four promotion areas under the following folder names: .Shadow, Area1, Area2, and Area3.

Inaccessible ChangeMan Applications Hidden

The File Explorer will no longer display applications to which the user has no access. This eliminates the need to explicitly define filters to hide them.

Programming/Scripting Interface Support for File Format Enhancement

The programming/scripting interfaces have been updated to support the file format mapping enhancements. This can be used for scripting ZDD configuration setup. The sample configuration scripts have been updated to illustrate the defining and listing of file formats for ChangeMan instances.

For the COM programming interface:

- **ZosDataType** and **ZosTypes** classes replaced by **ZosFileFormat** and **ZosFileFormats** classes.
- **ZosFileFormat** and **ZosFileFormats** classes are more flexible and can be used for data sets, Unix files, and ChangeMan components.

For the .NET programming interface:

- **ZosDataSetFormatMapping(s)** and **ZosUnixFileFormatMapping(s)** classes replaced by combined **ZosFileFormatMapping(s)** classes.
- **ZosFileFormatMapping** and **ZosFileFormatMappings** classes are more flexible and can be used for data sets, Unix files, and ChangeMan components.

COM Program ID Change

The COM program ID used to access ChangeMan ZDD has changed to **ZosCom.ZosNetwork**. For backward compatibility, the old program ID of **ZosShell.Network** will still work. However, **ZosShell.ZosNetwork** has been deprecated, and you should begin using **ZosCom.ZosNetwork** instead.

Visual Basic or VBScript:

```
Dim objNetwork
Set objNetwork = CreateObject("ZosCom.ZosNetwork")
```

JScript:

```
var objNetwork;
objNetwork = new ActiveXObject("ZosCom.ZosNetwork");
```

COM Class Names Consistent With .NET Class Names

A number of class names in ZDD's COM programming interface have been renamed so that they are now consistent with the .NET programming interface. This has been a source of confusion in the past.

These class names are primarily used to describe the ZDD COM interface in the documentation.

This has no impact on customer scripts or Visual Basic because these names are not used in scripting languages. The names would only need to be changed if you write a C++ program to invoke the COM interface.

The following class names have been renamed:

- **ZosChangeManFolder** → **ZosChangeManInstance**
- **ZosChangeManFolders** → **ZosChangeManInstance**
- **ZosFileExtension** → **ZosFileExtensionMapping**
- **ZosFileExtensions** → **ZosFileExtensionMappings**
- **ZosDataType** → **ZosFileFormatMapping**
- **ZosDataTypes** → **ZosFileFormatMappings**
- **ZosFilters** → **ZosNameFilters**
- **ZosLibType** → **ZosLibypeMapping**
- **ZosLibTypes** → **ZosLibTypeMappings**
- **ZosPrefix** → **ZosPrefixMapping**
- **ZosPrefixes** → **ZosPrefixMappings**

In the event that someone is actually using C++ to invoke the COM interface, then they can either change the names above, or simply add the following definitions to the program:

```
#define ZosChangeManFolder ZosChangeManInstance
#define ZosChangeManFolders ZosChangeManInstance
#define ZosFileExtension ZosFileExtensionMapping
#define ZosFileExtensions ZosFileExtensionMappings
#define ZosDataType ZosFileFormatMapping
#define ZosDataTypes ZosFileFormatMappings
#define ZosFilters ZosNameFilters
#define ZosLibType ZosLibtypeMapping
#define ZosLibTypes ZosLibTypeMappings
#define ZosPrefix ZosPrefixMapping
#define ZosPrefixes ZosPrefixMappings
```

Changes in 7.1.1

User Options in the Package Properties

You can now view or set package user options for existing packages, via the package properties.

Package properties now include a new **User Options** page. This page is identical to the **User Options** page in the **New Package** wizard. The user options are defined in the PKGCREAT member of ZDDOPTS, just as they are for the **New Package** wizard. If the package contains user options that are not defined in the PKGCREAT member, those user options are read-only.

To control access to these new properties, you can now specify **UserOptions** as one of the field names in the PKGPROP member of the ZDDOPTS library.

Binary Transfer Support

There is a new **Binary CRLF** data set format for data sets that contain binary data. This new format is available for SerNet 7.1.1+ servers only, and can be specified on the **Data Set Formats** page of the server properties.

The new **Binary CRLF** format is only appropriate for RECFM=V data sets and not RECFM=F data sets.

For ZMF components, the file format is determined by the data set name of the underlying data set in which the components reside. In other words, this is the data set name of the baseline library, package staging library, or promotion library.

When checking in ZMF components, there is a new "file format" drop-down list that can override the file format defined in the server properties. The drop-down list will default to that format defined for the staging library data set name.

Data set names in the server properties can be specified using wild characters, for example "HLQ.ZMF.*.*.BIN".

Browse for Open JES Spool Files

You can now browse open SYSOUT files, and monitor job output as it is being written, without even waiting for the job step to end.

However, in order to see new lines in a file that is actively being written, you need to close the file and reopen it in your text editor or viewer, in order to refresh the contents.

Support for browsing open JES spool data sets requires the following software levels:

- SerNet 7.1.1+ (for version 7)
- SerNet 6.1.3+ (for version 6)
- ChangeMan ZDD 7.1.1+ (will not work with older clients)

When connected to down level servers (not 7.1.1+ or 6.1.3+), open SYSOUT files will not be present in the file list.

Access to JES Job JCL Stream

You can browse the JES input JCL stream used to submit a job. This is similar to what is provided by the SJ command in SDSF. This allows you to edit the JCL for a job and resubmit it.

You will see the following differences in the JES file list for a job:

- The composite file containing all of the job SYSOUT in a single file has been renamed from ".!.txt" to ".SYSOUT.list".
- There is a new file, ".JCL.cntl" that contains the JCL input stream for the job.

Access to the JCL stream requires the following software levels:

- SerNet 7.1.1+ (for version 7)
- SerNet 6.1.3+ (for version 6)
- ChangeMan ZDD 7.1.1+ (will not work with older clients)

When connected to down level servers (not 7.1.1+ or 6.1.3+), the JCL stream file will be not present in the file list.

Editing JCL from Submit JCL Dialog Box

The File Explorer **Submit JCL** dialog box now has a text box containing the JCL text. Simple changes can be made to the JCL inside the text box before submitting the job.

There are also **Save** and **Save As** buttons that allow those changes to be saved. The **Save** button is disabled (grayed out) if the file is read-only, such as when submitting JCL directly from the JES spool JCL input stream (i.e. ".JCL.cntl"). You can still use the **Save As** button to save the JCL elsewhere.

Submitting JCL From ChangeMan Edit

You can now submit JCL from inside the ChangeMan ZDD text editor. The **File** menu includes a "Submit JCL" command. The "Submit JCL" command is disabled (grayed out) unless the first line of the file begins with "///". You will be prompted to select the z/OS server.

Range of Lines in JES download

You can download JES spool files to a Windows folder using the Download to Windows Folder command.

This command allows you to selectively download portions of a JES spool file. Normal drag and drop operations only allow an entire SYSOUT file to be downloaded. For large listings, this can take a very long time.

Frequently, you want to download only a particular range of lines and not the entire file. Example use cases are a SYSUDUMP file that contains multiple dumps or a large SERRPRINT trace where you want only the output for a certain time range.

You may specify a range of lines when downloading spool files. The starting and ending lines can be specified either using line numbers or using character search string such as "END OF DUMP". You can even use a combination of line numbers and search strings. Character search strings are available only on SerNet 7.1.1+ servers.

Concurrent History During Check In/Out

There is a new **History** button on the **Check In** and **Check Out** dialog boxes. This **History** button allows you to display a list of other packages that contain the selected components. Only packages that have not been baselined are included in this list.

Changes in 7.1

z/OS Unix File Support

ChangeMan ZDD provides support for USS (Unix System Services) based files. On the mainframe server, these files use the zFS file system.

Support is provided for both native (non-ZMF) Unix files and ChangeMan ZMF Unix components.

Support for Additional ChangeMan ZMF Functions

There are several new dialog boxes and menu commands for accessing ChangeMan ZMF functionality. Following are some of the ChangeMan ZMF features that are now available with ChangeMan ZDD:

- Package approval functions
- Resubmit install JCL build request
- Back out package
- Display and change packages in limbo
- Display and change the installation schedule for the ChangeMan scheduler
- Memo-delete a package
- Restore a memo-deleted package

Enhanced ChangeMan Tools

The ChangeMan Edit and ChangeMan Compare tools, which are included with ChangeMan ZDD, have been enhanced to support path names that exceed 259 characters in length (if you are using Windows Vista or Windows 7).

The ChangeMan Edit tool has been enhanced to allow a value to be inserted in specified columns whenever you update or add a line in the file you are editing. For example, you may specify a change request number to be automatically inserted in columns 73-80 whenever you update or add a line. This feature is available on the **Advanced** tab of the **Template Manager**.

.NET Programming Interface

New classes and methods have been added to support Unix files and ChangeMan ZMF Unix components.

Refer to the new ChangeMan ZDD 7.1 .NET Programming Interface Guide for information on how to use the .NET interface.

Support for Windows 7

ChangeMan ZDD 7.1 is compatible with Windows 7.

Welcome to ChangeMan ZDD

ChangeMan ZDD is a network file system that operates on a PC networked with a z/OS® operating system. From your PC, you can access data sets, job output, Unix files, and ChangeMan® ZMF components that reside on a z/OS server. You can also access the Enterprise Release Option (ERO) if the ZMF instance is licensed for it.

See the Readme for the latest updates and corrections for this manual. The Readme is available through the Micro Focus Supportline website at <https://www.microfocus.com/support-and-services/documentation/>.

Audience and scope

This manual is intended for:

- System Administrators or PC Managers who install and configure new applications on PC networks.
- Programmers and other users who want to access data sets, job output, and ChangeMan ZMF components from their PC.

This document covers the client software for ChangeMan ZDD. It explains how to:

- Install and configure the client components on your PC
- Access and perform operations on mainframe data from your desktop

Instructions for installing the server components are covered in the *ChangeMan ZDD Server Installation Guide*.

Change bars

Change bars in the left margin identify substantive changes that have been made to this manual in this release.

Manual Organization

This manual is organized as follows:

This chapter...	Contains this information...
1	Overview of ChangeMan ZDD.
2	How to install the client components of ChangeMan ZDD on your PC.
3	How to configure ChangeMan ZDD.
4	How to use ChangeMan ZDD.
5	How to edit files using ChangeMan Edit.
6	How to compare and merge files using ChangeMan Diff.
7	How to access ChangeMan ZMF components.
8	How to access the Enterprise Release Option (ERO)
Index	Index of ChangeMan ZDD subjects.

Guide to ChangeMan ZDD Documentation

The following sections provide basic information about ChangeMan ZDD documentation and related documents. These manuals are available through the Micro Focus Supportline website at <https://www.microfocus.com/support-and-services/documentation/>.

ChangeMan ZDD Documentation Suite

The ChangeMan ZDD documentation set includes the following manuals in PDF format.

Manual	Description
ChangeMan ZDD .NET Programming Interface Guide	Describes how to use the .NET programming interface to access ChangeMan ZDD functionality from your own programs and scripts.
ChangeMan ZDD COM Programming Interface Guide	Describes how to access ChangeMan ZDD functionality, using COM Automation, from your own programs and scripts.
ChangeMan ZDD User's Guide	Explains how to: <ul style="list-style-type: none"> ■ Install and configure the client components on your PC ■ Access and perform operations on mainframe data from your desktop
ChangeMan ZDD Tools Guide	Describes the following tools that you can use to assist in your development: <ul style="list-style-type: none"> ■ ChangeMan Edit ■ ChangeMan Diff These tools use the Template Manager to control how your code is displayed.
ChangeMan ZDD Server Installation Guide	Instructions for installing the server components of ChangeMan ZDD on the mainframe.
ChangeMan ZDD Edit Reference Card	Provides a summary of keyboard shortcuts that you can use with ZDD editing facilities.
SER10TY User's Guide	Instructions for applying licenses to enable ChangeMan ZDD servers on the mainframe.

Related Documents

The following documents provide additional information that may be useful to ChangeMan ZDD users.

Manual	Description
ChangeMan ZMF User's Guide	Provides instructions for using functions and facilities of ChangeMan ZMF to manage changes to application software. Many of these functions are available through ChangeMan ZDD.
ChangeMan ZMF Messages Guide	Provides explanations for informational, warning, and error messages for ChangeMan ZMF. These messages may be displayed when accessing ChangeMan ZMF through ChangeMan ZDD.
ChangeMan ZMF: XML Services User's Guide	Describes how to use XML Services, an XML programming interface to ChangeMan ZMF.

Using the Manuals

The ChangeMan ZDD manuals use the Adobe Portable Document Format (PDF). To view PDF files, use Adobe® Reader®, which is freely available from www.adobe.com.

TIP

Be sure to download the *full version* of Reader. The more basic version does not include the search feature.

This section highlights some of the main Reader features. For more detailed information, see the Adobe Reader online help system.

The PDF manuals include the following features:

- **Bookmarks.** All of the manuals contain predefined bookmarks that make it easy for you to quickly jump to a specific topic. By default, the bookmarks appear to the left of each online manual.
- **Links.** Cross-reference links within a manual enable you to jump to other sections within the manual and to other manuals with a single mouse click. These links appear in blue.
- **Printing.** While viewing a manual, you can print the current page, a range of pages, or the entire manual.
- **Advanced search.** Starting with version 6, Adobe Reader includes an advanced search feature that enables you to search across multiple PDF files in a specified directory. (This is in addition to using any search index created by Adobe Catalog—see step 3 below.)

To search within multiple PDF documents at once, perform the following steps (requires Adobe Reader version 6 or higher):

- 1 In Adobe Reader, select Edit | Search (or press CTRL+F).
- 2 In the text box, enter the word or phrase for which you want to search.
- 3 Select the **All PDF Documents in** option, and browse to select the folder in which you want to search.

- 4 Optionally, select one or more of the additional search options, such as **Whole words only** and **Case-Sensitive**.
- 5 Click the **Search** button.

NOTE

Optionally, you can click the **Use Advanced Search Options** link near the lower right corner of the application window to enable additional, more powerful search options. (If this link says **Use Basic Search Options** instead, the advanced options are already enabled.) For details, see Adobe Reader's online help.

Accessing Online Help

The online help is the primary source of information about ChangeMan ZDD. The online help includes:

- Overviews of key elements within the application
- Detailed procedures for completing tasks
- Context-sensitive descriptions of fields and buttons

Viewing Help Topics

You can view help topics by clicking the Help button in the dialog box in which you are working. From there, you can do the following:

To	Do This
View a list of topics in the Contents	Click Contents .
Locate a topic in the Index	Click Index .
Locate an overview or procedure by searching on a word or words	Click Search .

Viewing Context-Sensitive Help

To view field-level help for an item in a dialog box:

- Click  and then click the field or button for which you want a description.
- or
- Position the cursor in the field and press F1.

Accessing Help for the ChangeMan Utilities

When you are using the ChangeMan Edit and ChangeMan Diff utilities, you can open the online Help by:

- Pressing F1 from anywhere in the screen.
- Holding the left or right mouse button down on a toolbar icon or menu command and pressing F1.

Chapter 1

Introduction

What is ChangeMan ZDD?	60
File Explorer Extensions	66
ZDD Network Namespace Extension	67

What is ChangeMan ZDD?

ChangeMan ZDD is a software infrastructure technology that simulates a network file system. It provides seamless access to data sets, jobs, USS (Unix System Services) based files, and ChangeMan ZMF components on a z/OS system, from a Windows® platform. No special execution environment or programming interface is required. Data sets, job output, Unix files, and ChangeMan ZMF components are accessed as though they were local files on your PC or files on a Windows network.

The following diagram shows the high-level architecture of ChangeMan ZDD:

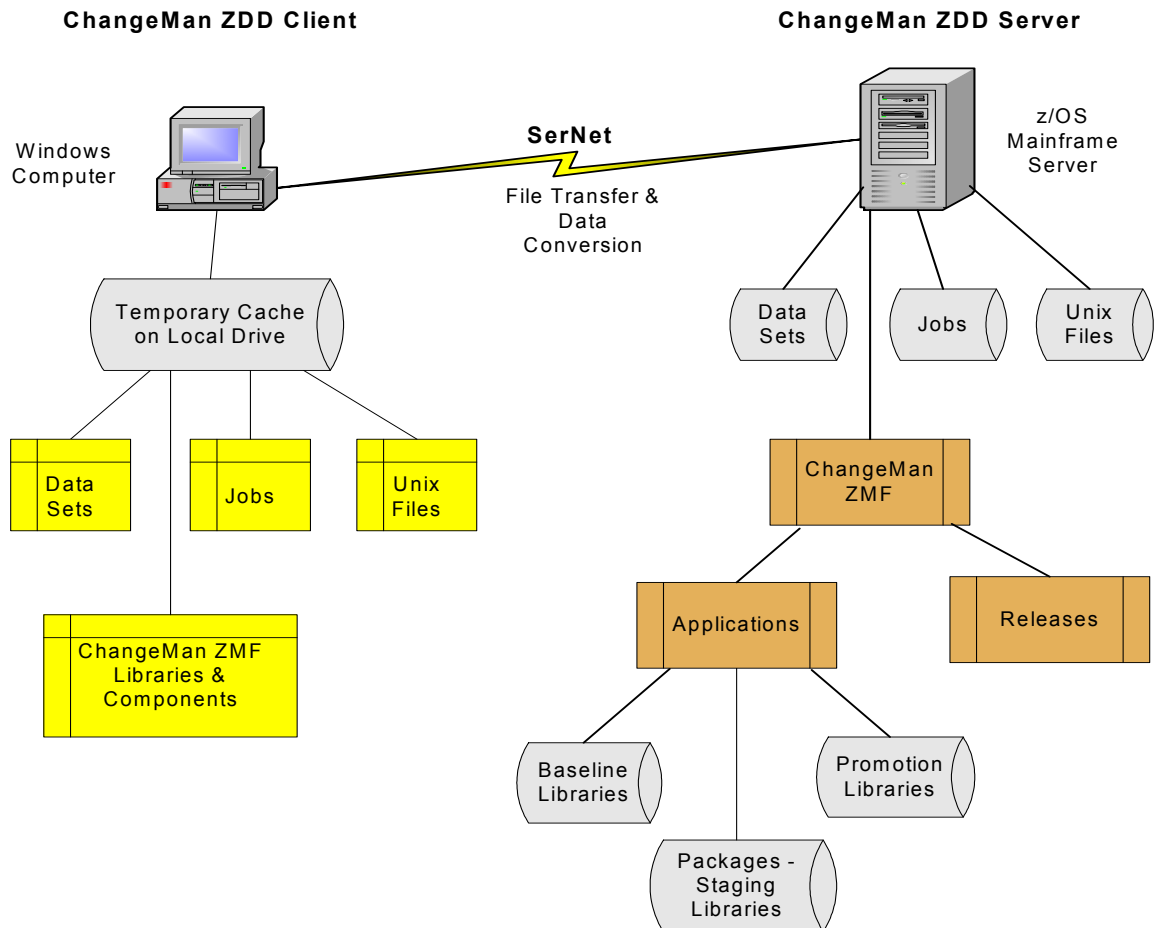

Data sets, jobs, Unix files, and ChangeMan ZMF libraries on the z/OS mainframe server appear as folders and files in File Explorer. Data is transferred from the z/OS server to a cache folder on your local computer.

ChangeMan ZDD automatically performs data conversions when transferring data between Windows and the z/OS server.

- You determine what conversion takes place by associating file/data set formats with specific file/data set names or patterns. The default is EBCDIC for the z/OS server and ASCII for your PC.

- You decide what language character sets are used on your PC and Host computer by choosing code pages. Both single-byte (SBCS) and double-byte (DBCD) character sets are supported.

ChangeMan ZDD also supports Windows files that are encoded in Unicode or UTF-8 format, as well as ASCII text files.

Following is an example of what the file system structure looks like in File Explorer:

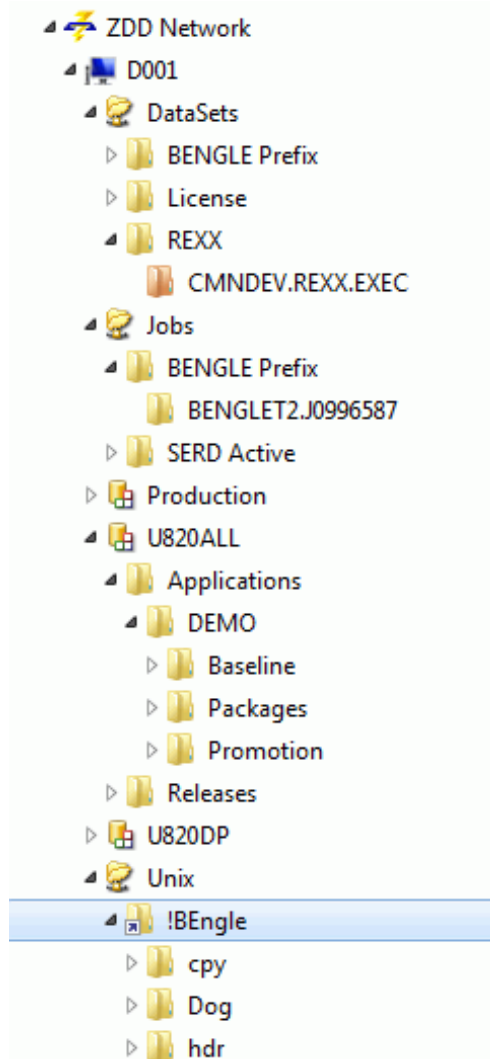

You define the z/OS servers that you wish to connect to using names of your choice. You can access data sets on the server using UNC (Universal Naming Convention) syntax or you can map the server to a Windows drive letter.

Each z/OS server has three default root folders (network share folders):

- **DataSets** - Root folder for data sets
- **Jobs** - Root folder for jobs and job output
- **Unix** - Root folder for USS (Unix System Services) based files

Under each of these root folders, you create your own folders, which act as containers for data sets, jobs, and Unix files. You determine which data sets and jobs are included in the folders by setting up filters. For Unix folders, you specify the Unix path name that will be the root directory for the folder.

For ChangeMan ZMF, there is an additional root folder for each ChangeMan ZMF instance that you define for the server. Under each ChangeMan ZMF instance there are folders for Applications and Releases (the Releases folder displays only if the ChangeMan ZMF instance is licensed for the Enterprise Release Option (ERO)).

Under the Applications folder, you set up filters to specify which applications and packages can be accessed from your desktop. You can perform some common ChangeMan ZMF functions, such as:

- Create a new package
- Update package information
- Check out components from the baseline or promotion libraries
- Lock and unlock components in a package
- Browse components in the baseline, staging, and promotion libraries
- Edit components in a package
- Delete components in a package
- Check In components using drag-and-drop (this is the *Stage from Development* function)
- Build, recompile, and relink components
- Use staging versions
- Audit a package
- Freeze a package
- Unfreeze and refreeze a package
- Unfreeze and refreeze components
- Revert a package
- Promote and demote a package
- Approve or reject a package
- Resubmit an install JCL build request
- Back out a package
- Display or change packages in limbo
- Display or change the package installation schedule
- Memo-delete a package and restore a memo-deleted package
- Compare files (compare two components)
- Merge files (merge two revised versions with a baseline version)
- Submit XML requests to XML Services
- Query library, package, and component information

In the previous example of the file structure in File Explorer, the D001 server has been defined for ChangeMan ZDD.

- Under the D001 server, a ChangeMan ZMF instance has been defined as U710ALL. Under U710ALL is the DEMO application, which contains folders for the Baseline, Packages, and Promotion libraries. The following example shows the structure under these folders:

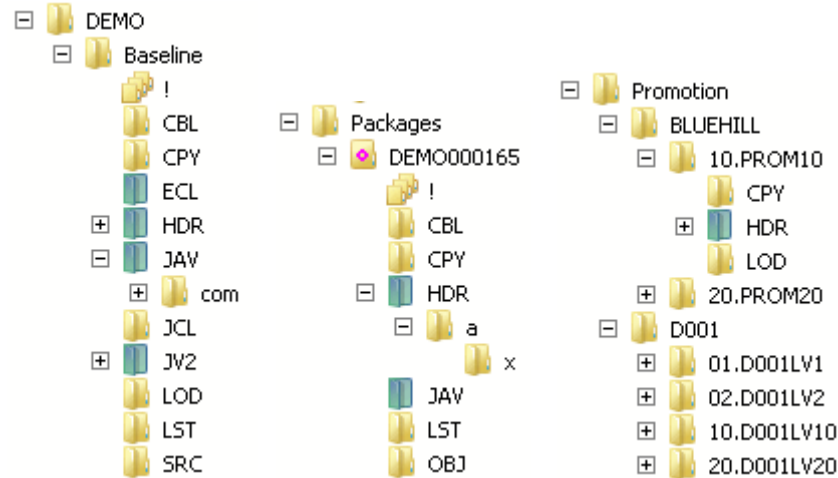

NOTE The blue/green directory icons represent Unix directories.

NOTE The names of packages, package libraries, package components, and releases display as blue text when past the install date. Many menu commands are not available after the install date has passed.

- Under the DataSets folder for D001, the default folder is displayed. If you click on a partitioned data set in the folder, you will see the members. The icons displayed are associated with the registered file types in Windows.

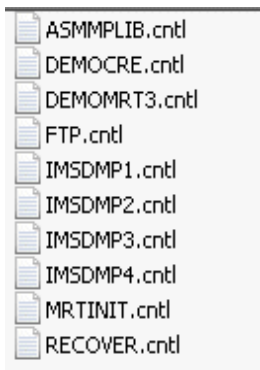

- Under the Jobs folder for D001, there are user-defined folders. If you click on a job, you will see the individual sysout members:

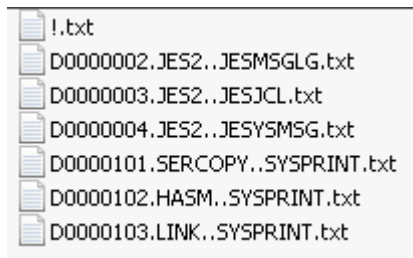

- Under the Unix folder for D001, below is a user-defined folder called "!mystuff". This folder is a link to a Unix directory on D001 and is the root directory for this folder (the arrow in the lower left corner indicates that this folder is a link). The Unix directory sub-tree displays under the "!mystuff" folder.

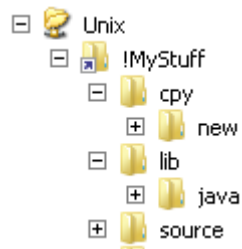

USS File Support

ChangeMan ZDD provides support for USS (Unix System Services) based files. On the server, these files use the zFS file system. In this document, the term Unix is used to refer generically to either type of file.

Support is provided for both native (non-ZMF) Unix files and ChangeMan ZMF Unix components:

- To see native Unix files in the File Explorer, you create one or more folders directly under the "Unix" root folder. Each folder is a link to a Unix directory on the server.

For more information about configuring Unix folders in ChangeMan ZDD, see ["Creating a Unix Folder" on page 132](#).

- ChangeMan ZMF libraries may include Unix directories, which are displayed as blue/green folders in the File Explorer (to distinguish them from PDS libraries which display as yellow folders).

Unlike PDS library folders, the Unix library folders are hierarchical and can contain subdirectories. Unix component names can include subdirectory names, separated by the Unix path separator character, which is a forward slash ("/").

Example: payroll/source/taxes.java

For more information about Unix components in ChangeMan ZDD, see ["Unix Components" on page 222](#).

Folder versus Directory

ChangeMan ZDD uses the term "folder" to refer to the user-defined virtual folders (under the "Unix" root folder) which are known only on the user's Windows machine and do not exist on the server. The term "directory" is used to refer to Unix directories that actually exist on the mainframe and are known globally to all users.

Special Issues

The zFS file system and Windows file systems differ in how they handle case sensitivity and path names.

The following issues and limitations apply to the Unix support in ChangeMan ZDD:

- **Case Sensitivity of File Names**

In the Unix file system on the server, file names are case-sensitive, whereas in Windows, file names are not normally case-sensitive. The ChangeMan ZDD client disallows names that differ only in case. If two names differ in case, only the first name will be visible.

- **Path Name Lengths**

The Unix file system allows path names up to 1023 characters in length, whereas the normal maximum is 259 characters on Windows. This will not be an issue most of the time, as most path names are usually less than 259 characters.

Most text editors do not support long path names. However, there are some workarounds for this situation, described in ["Path Name Lengths" on page 190](#).

NOTE: The ChangeMan Edit and ChangeMan Diff tools, which are included with ChangeMan ZDD, do support long path names.

- **Path Name Separator Characters**

The Unix file system uses forward slash ("/") as the path name separator character. Windows file systems, on the other hand, use backslash ("\") as the path name separator. Many Windows API functions and software programs will not correctly handle path names that use forwards slashes as separator characters.

With ChangeMan ZDD, zFS path names should be specified using backslash ("\") as the path name separator character. To provide assistance, ChangeMan ZDD makes the following accommodations:

- Dialog boxes that accept Unix path names as input automatically convert forward slashes to backslashes.
- Those API functions in ZosApi.dll that accept Unix path names as input, automatically convert forward slashes to backslashes.

While the measures listed above will handle many situations in which the wrong path name separator character is specified, they are not a panacea. Many Windows API functions and software programs will not work correctly if the wrong separator character is specified.

For a more detailed discussion of these issues, see ["Working with Unix Files" on page 189](#).

Navigation

All ChangeMan ZDD dialog boxes can be navigated using either the mouse or the keyboard.

File Explorer Extensions

ChangeMan ZDD extends the functionality of File Explorer to provide an enhanced interface. Using File Explorer, you can configure ChangeMan ZDD, view extended properties, and execute commands on the z/OS server.

Property Pages

ChangeMan ZDD adds property pages that are specific to the item. When you right-click a selected item in Explorer and choose **Properties**, you can view and configure settings.

Context Menus

ChangeMan ZDD adds commands to the popup menus that are displayed in Explorer when you:

- Click the right mouse button
- Drag-and-drop using the right mouse button

The commands perform a variety of functions specific to the ChangeMan ZDD item.

Refer to ["Menu Commands" on page 164](#) for more information.

Columns

ChangeMan ZDD provides custom columns to the Explorer **Details** view. The types of columns available depend on the type of folder being viewed.

Refer to ["Columns Page" on page 98](#) for more information.

Icons

In the File Explorer directory list, icons have the following meanings:

PDS and PDSE Icons

PDS and PDSE folder icons can be differentiated by the color of the folder: PDSEs are pink and PDSs are yellow.

Unix Icons

Unix folders for native (non-ZMF) Unix directories are yellow. An arrow in the lower left corner indicates a link to another Unix directory.

Unix folders for ChangeMan ZMF component libraries are blue/green to distinguish them from PDS libraries, which are yellow.

Package Folder Icon

Package folder icons indicate the package status. You can also hold the mouse pointer over the package folder to display the status and title.

Package Component Icon

Package Component icons have the following indicators:

- Lock status: a red check mark means the user logged on has it locked, and a blue X means someone else has it locked.
- Recompiled components have a yellow diamond with a red diamond in the middle.
- Relinked components have a yellow diamond with a blue line in the middle.
- Frozen components have a blue snowflake.

Migrated Data Set Icon

Migrated data sets and ChangeMan ZMF libraries are indicated by an overlay of a gray X or a green X. A gray X means the data set is migrated to tape (ML2, or migration level 2). A green X means the data set is migrated to disk (ML1, or migration level 1) and can be recalled quickly.

NOTE ZDD can only distinguish between ML1 and ML2 when connected to SerNet/ZMF 8.1 servers. On older servers, all migrated data sets display with the gray X.

ZDD Network Namespace Extension

The File Explorer tree forms a hierarchy of folders known as the Shell namespace. The core part of the tree representing directories and files on your computer is known as the file system namespace. The file system namespace is the section of the Explorer tree under "Computer".

There are extensions to the Shell namespace, known as namespace extensions. Namespace extensions include the "Recycle Bin" and "Documents" ("My Documents"). ChangeMan ZDD provides a "ZDD Network" namespace extension, which consists of the parts of the Explorer tree under "ZDD Network". The ZDD Network server items directly under "Network" (or "My Network Places") are also shortcuts into the ZDD Network namespace extension.

There are three ways to access ChangeMan ZDD in the File Explorer:

- From the "ZDD Network" item (ZDD Network blue and yellow icon) at the top tree level.
- From a server item (computer icon) directly under "Network".
- From a mapped drive letter under "Computer". This method is not recommended.

The first two methods use the new "ZDD Network" namespace extension. The last method goes through the normal file system namespace and is not recommended; for example, custom columns and tool tip pop-ups are not available using this method. You will get improved performance and greater functionality if you go through the ZDD Network namespace.

Although you can to map a mainframe server to a drive letter, it is recommended that you not use that approach.

Chapter 2

Installing ChangeMan ZDD Client

Compatibility	70
Installing ChangeMan ZDD	71
Installing on a Citrix Server	73
Using with Text Editors	73

Compatibility

PC Requirements

- Windows® operating system (refer to the Readme for the supported versions)

NOTE Windows administrative privileges are required for installing the ChangeMan ZDD client, but are not required for using it.

- 40 megabytes (MB) of available disk space
- VGA or higher-resolution display adapter
- Microsoft® Mouse or compatible pointing device

Mainframe Server Requirements

- ChangeMan ZDD server installed on the mainframe LPARs to be accessed by ChangeMan ZDD on your PC.
- IBM® z/OS® operating system (any version supported by IBM).
- TCP/IP must be installed and running.

ChangeMan ZMF Requirements

One of the following releases are required for accessing ChangeMan ZMF functionality:

- ChangeMan ZMF 8.x - any release.
- ChangeMan ZMF 7.x - any release
- ChangeMan ZMF 6.x - any release

NOTE When using a newer ChangeMan ZDD client with earlier releases of ChangeMan ZMF, only the functionality supported within that ChangeMan ZMF release will be available.

Security

ChangeMan ZDD is compatible with RACF®, CA-ACF2®, and CA-Top Secret®.

Access to mainframe objects and functions is granted through your mainframe security system. You are required to provide your user ID and password in ChangeMan ZDD to connect to the mainframe.

The operation of ChangeMan ZDD does not affect the existing operation of either mainframe-based applications or PC network operations.

Installing ChangeMan ZDD

Installer Contents

The ChangeMan ZDD installer is packaged as a single executable file:

- **ChangeManZDD_x64.exe** (*64-bit*)

This executable file is a bundle containing the ZDD installer along with all of its prerequisites:

- Microsoft .NET Framework 4.6.2: [Will be downloaded from internet, if needed.](#)
- Microsoft Visual C++ 2017 Redistributable: [Embedded in bundle.](#)
- ChangeMan ZDD: [Embedded in bundle.](#)

Any missing Microsoft prerequisites are installed first before the ZDD installer is launched. The .NET Framework will be downloaded from the internet, if needed. All other prerequisites are fully embedded in the bundle. The .NET Framework was not embedded because it can be large, and typically does not change very often between releases.

If you are installing on a computer without internet access, and you do not have the required version of the .NET Framework installed, you can download it yourself ahead of time from another computer. One option is to run the installer with the **/layout** command line argument on a computer with an internet connection. The **/layout** argument extracts the entire bundle, including the downloaded packages, and places them into a local directory.

Before running the setup, it is better to copy the setup file to a directory on your local computer, rather than running the setup directly from a network drive. The setup may run very slowly when you run it directly from a network drive.

Running the Installer

You can install ChangeMan ZDD by simply double clicking on the installer and responding to the standard prompts. You can optionally use command line arguments to do a silent install, log messages to a specific file, and perform other functions. (See Command Line Arguments.)

The installer displays a single dialog box for installing the entire chain of products, rather than separate install wizards, one for each product in the bundle. The installer also suppresses intermediate reboots, so that only one reboot is required at the end.

ChangeMan ZDD will not work correctly until the reboot is complete.

Command Line Arguments

You can run the ChangeMan ZDD installer with the optional command line arguments below. You may include only one argument from each group.

Function	
Argument	Description
/help <i>or</i> /?	Displays help for command line arguments.
/install	Installs the software (default).
/repair	Repairs the software.
/uninstall	Uninstalls the software.
/layout [<i>dir-name</i>]	Creates a complete copy of the software bundle in a local directory.

User Interface	
Argument	Description
/passive	Displays a minimal installation prompts.
/quiet	Displays no prompts, that is, performs a silent install.

Logging	
Argument	Description
/log <i>file-name</i>	Logs to a specific file. By default a log file is created in %TEMP%.

Restart	
Argument	Description
/norestart	Suppresses any attempts to restart (not recommended). By default the user interface prompts before restart.
/forcerestart	Automatically restarts the computer without prompting.

Install Directories

ChangeMan ZDD will be installed into the following directory:

`%ProgramFiles%\Micro Focus\ChangeMan ZDD`

where is the name of the program files directory, for example:

`C:\Program Files`

The ChangeMan ZDD file system driver will be installed into the Windows system directory for drivers:

```
%SystemRoot%\System32\Drivers
```

where %SystemRoot% is the name of the system root directory, for example:

```
C:\Windows
```

Installing on a Citrix Server

Before installing ChangeMan ZDD on a Citrix server, you must force the Citrix server into Install mode.

To put a Citrix server into Install mode, go to a command prompt and type:

```
Change User /Install
```

When the ChangeMan ZDD installation is finished, change the Citrix server back to normal mode at a command prompt by typing:

```
Change User /Execute
```

Using with Text Editors

It is sometimes necessary to configure your text editor to work properly with ChangeMan ZDD because some text editors can create temporary (intermediate) files and backup files. You cannot save arbitrary file names into a PDS, sequential data set, or ChangeMan ZMF staging library; this is not an issue when you are using a PDSE outside of ChangeMan ZMF because you can save arbitrary file names into a PDSE.

For example, with a PDS, you can only save files whose file extension matches the PDS. If you are editing a member named SAMPLE.SRC and the text editor automatically creates a file named SAMPLE.BAK, you cannot save SAMPLE.BAK in the same PDS. You would get a message similar to the following:

```
ZDD Network - Incorrect file extension "BAK", file extension must be SRC.
```

Some text editors have a mode of operation where they first save the file using a temporary name (for example, SAMPLE.TMP), then delete the original file (SAMPLE.SRC), and finally, rename the temporary name to the permanent name (SAMPLE.TMP ---> SAMPLE.SRC). Most of these text editors have a setting that allows a file to be saved using its normal name, without using temporary files. For example, SAMPLE.SRC would be saved directly as SAMPLE.SRC.

Some text editors save a backup version of the edited file. For example, if you are editing SAMPLE.SRC, a backup named SAMPLE.BAK may be created when you save SAMPLE.SRC. You would not be able to save this backup file in a PDS, sequential data set, or ChangeMan ZMF staging library.

NOTE For more information on differences between PDS and PDSE files, see "[PDSE Long Name Support](#)" on page 176.

SlickEdit

- 1 From the SlickEdit Menu, select **Tools** → **Options...**
- 2 Select **File Options** → **Load** on the left side, and set the following option values:
 - Expand tabs to spaces: [ON](#)
 - Load entire file: [ON](#)
- 3 Select **File Options** → **Save** on the left side, and set the following option values:
 - Expand tabs to spaces: [Expand all tabs to spaces](#)
 - Strip trailing spaces: [Strip all trailing spaces](#)
- 4 Select **File Options** → **Backup** on the left side, and set the following option values:
 - Backup directory path: [\(specify directory on local drive\)](#)
- 5 Select **File Options** → **AutoSave** on the left side, and set the following option values:
 - Save to: [Save to different directory](#)
 - AutoSave directory: [\(specify directory on local drive\)](#)

Microsoft Word

When using Microsoft Word, there is no way to disable the creation of temporary files; therefore, with ChangeMan ZDD, you can only edit Word documents in PDSEs that are not ChangeMan ZMF staging libraries.

CodeWright Customization

Borland CodeWright 7.5 Update 3 contains features designed to improve the way it works with ChangeMan ZDD. It is strongly recommended that CodeWright users upgrade to this level.

CodeWright 7.5 Update 3 (and higher)

- 1 From the CodeWright Menu, select **Tools** → **Customize**.
- 2 Select **Environment** → **File Options** from the tree on the left side of the dialog box.

- 3** Set the following check boxes ON:
 - Use file rewrite save method
 - Rewrite complete file
 - Strip trailing white space
 - Expand tabs to spaces
 - Preload non-local files
- 4** Select **Environment** → **Backup** from the tree on the left side of the dialog box.
- 5** Erase the value in the "Global backup spec" field to prevent the creation of backup files when saving.
- 6** Enter a local path for "Auto - Save directory" if you are using the automatic save option; this will prevent a .BAK file from being created within the mainframe data set.

SPF Pro Customization

To configure SPF Pro to be compatible with ChangeMan ZDD:

In the profile, set the "Backup on Save" option to "N" to prevent the creation of backup files.

Chapter 3

Configuring ChangeMan ZDD

Overview	78
Directory Structure	79
Quick Configuration for ChangeMan	82
Wildcard Patterns	83
Data Set Name Patterns	84
ZDD Network Properties	85
Server Properties	101
Data Set Global Properties	105
Unix Global Properties	117
User-Defined Folders	120
Creating a Data Set Folder	122
Data Set Folder Properties	125
Creating a Job Folder	128
Job Folder Properties	131
Creating a Unix Folder	132
Unix Folder Properties	134
ChangeMan Properties	135
Folders for ChangeMan	141

Overview

This chapter guides you through the configuration process to allow you to access a z/OS server from your PC.

These procedures describe how to:

- Configure ZDD Network properties and add a z/OS server
- Configure properties for the server
- Set up specific folders for the files and jobs to be accessed
- Configure for ChangeMan ZMF access

When the configuration is complete, data sets, PDS members, jobs, Unix files, and ChangeMan ZMF components will appear as individual files, organized into folders and directories. These files will be accessible in File Explorer and any other Windows application; any changes made by these applications will be reflected on the z/OS server.

Directory Structure

The following diagrams illustrate the directory tree containing each of the types of folders and files in the ChangeMan ZDD hierarchy. Names in *italics* indicate user-defined names. Names in **bold** are defined by the system and cannot be changed by the user.

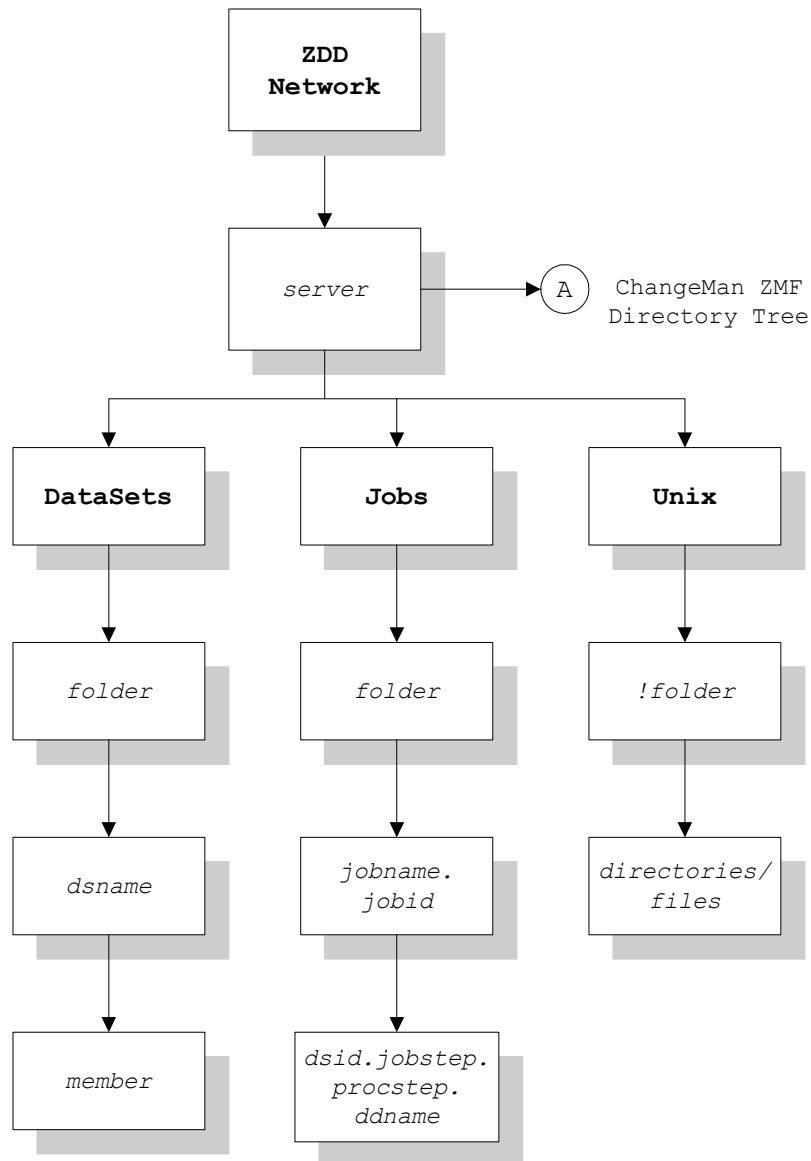

ChangeMan ZMF Directory Tree

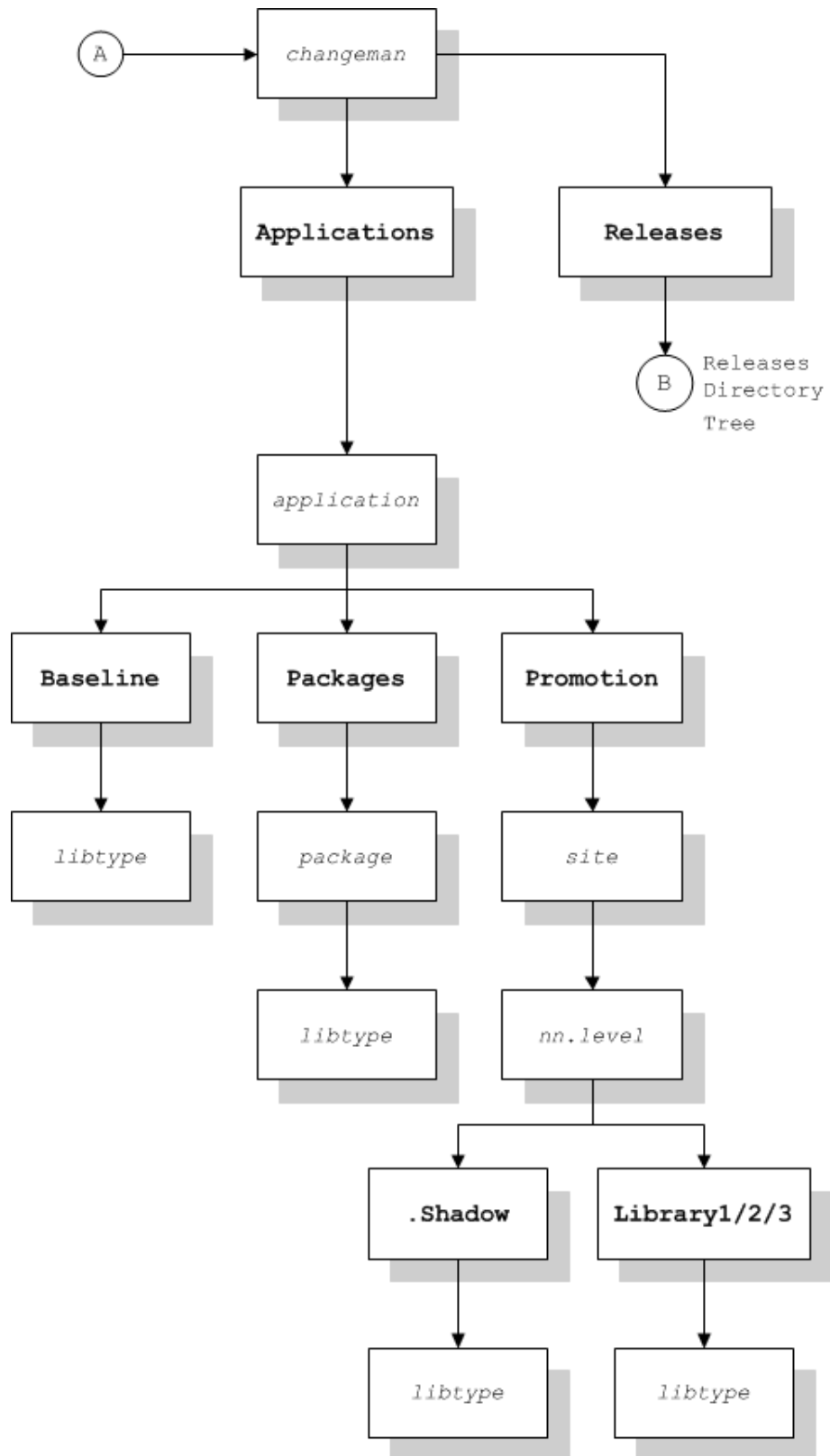

Releases Directory Tree

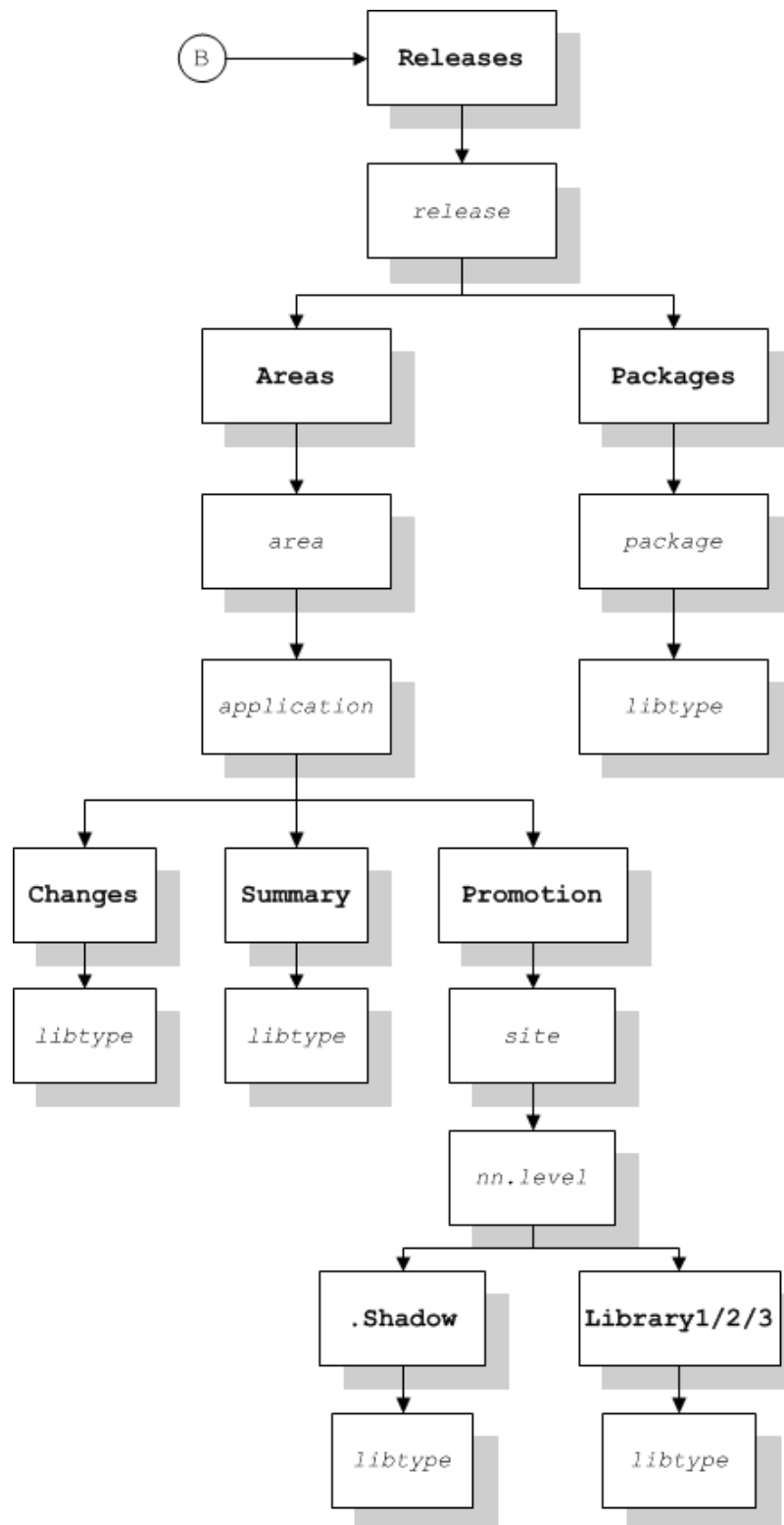

Quick Configuration for ChangeMan

If you will be using ChangeMan ZDD only to access ChangeMan ZMF, you can expedite the configuration process by performing a subset of the setup tasks. The two required tasks are:

- Add a Server. See ["Servers Page" on page 93](#).
- Add a ChangeMan ZMF instance. See ["ChangeMan Page" on page 103](#).

You can optionally perform the following tasks:

- Define Application Filters: to specify which applications display in File Explorer. If you bypass this step, you will receive the default, which is all applications. See ["Application Filters" on page 145](#).
- Define Package Filters: to specify which packages display in File Explorer. If you bypass this step, you will receive the default, which is all packages. See ["Package Filters" on page 148](#).
- Configure Explorer Columns: to select which columns will appear for folders and files in File Explorer **Details** view. If you bypass this step, you will receive a default set of columns. See ["Columns Page" on page 98](#).

Some other topics in this chapter that provide background information for using ChangeMan ZMF are:

- ["Directory Structure" on page 79](#)
- ["Folders for ChangeMan" on page 141](#)

Wildcard Patterns

Some attribute values allow wildcard patterns to be specified. You can use the following wildcard characters in a pattern string:

Wildcard Character	Function
*	Matches zero or more characters.
?	Matches a single character.

The following examples illustrate how wildcard patterns work:

Pattern	Description	Match	No Match
A*	Match any string that starts with the letter A.	A AB ABCDEFGH	B BA
*Z	Match any string that ends in the letter Z.	Z WXYZ	ZA AZA
A??DE	Match a string that starts with A, followed by exactly two characters, followed by DE.	ABCDE AXYDE	ABCDEF XYZDE
A*DE	Match a string that starts with A and ends with the letters DE.	ABCDE AXXXXDE	ABCDEF
*	Match any string.	Z ABCDEFGH	

Data Set Name Patterns

Many of the configuration procedures allow entry of data set name patterns. All data set name patterns in ChangeMan ZDD follow z/OS wildcard syntax rules as follows:

Wildcard Character	Usage
?	A question mark indicates that exactly one character (except period) can occupy that position.
*	A single asterisk by itself indicates that one qualifier must occupy that position. A single asterisk within a qualifier indicates that zero or more characters can occupy that position.
**	A double asterisk indicates that zero or more qualifiers can occupy that position. A double asterisk is invalid within a qualifier; it must be preceded or followed by either a period or blank.

NOTE This is different from Windows wildcard rules where a single asterisk can represent multiple qualifiers.

The following examples illustrate how patterns are matched with data set names:

Pattern	Match	No Match
ABC.TEST???.D?TA	ABC.TEST001.DATA	ABC.TEST001.DAATA
ABC.T*.*.DATA	ABC.TEST.NEW.DATA	ABC.TMP.VERY.OLD.DATA ABC.TEST.DATA ABC.PROD.NEW.DATA
ABC.*X*.DATA	ABC.X.DATA ABC.AX.DATA ABC.AAXB.B.DATA ABC.XYZ.DATA	ABC.X.Y.DATA ABC.AABB.DATA
ABC.**.DATA	ABC.DATA ABC.TEMP.DATA ABC.VERY.OLD.DATA	ABC.TEMP.DATA.JUNK
**.*.DATA	ABC.DATA ABC.TEMP.DATA ABC.VERY.OLD.DATA	ABC.TEMP.DATA.JUNK
*.DATA	ABC.DATA	ABC.TEMP.DATA ABC.VERY.OLD.DATA

ZDD Network Properties

This section guides you through the procedures for adding a z/OS server and configuring network properties. The following topics are covered:

- Choosing a code page for the character set to be used on your local computer.
- Setting up properties for cache files.
- Setting up properties for notification messages.
- Specifying the default text editor.
- Adding and removing servers, changing properties, and mapping a server to a drive letter.
- Selecting columns to display in File Explorer **Details** view.

Before You Begin

Navigating to ZDD Network Properties

The **ZDD Network Properties** dialog box contains the properties sheets for configuring your settings, adding servers, and so on.

You can get to the **ZDD Network Properties** dialog box in either of the following ways:

- Right-click the **ZDD Network** icon in File Explorer and choose either **ZDD Network** → **Settings** or **Properties**.
- Right-click any server item under the **ZDD Network** icon in File Explorer and choose **ZDD Network** → **Settings**.

Showing the ZDD Network Folder

NOTE For Windows 7 Users. A default setting in Windows 7 is to not show all folders. If you do not see the **ZDD Network** icon, you may change this setting in either of the following ways:

- Right-click in the open space in the left pane of File Explorer and select "Show all Folders".
- Windows 7: From the **Organize** menu, choose "Folder and search options" and select the **General** tab. Check the "Show all Folders" box.
- Windows 10: On the **View** tab of the ribbon, click on the **Options** button, and select "Change folders and search options" from the dropdown menu. Select the **View** tab, and check the "Show all folders" box in the "Advanced settings" (under "Navigation pane").

General Page

The **General** page is first page of the **ZDD Network Properties**.

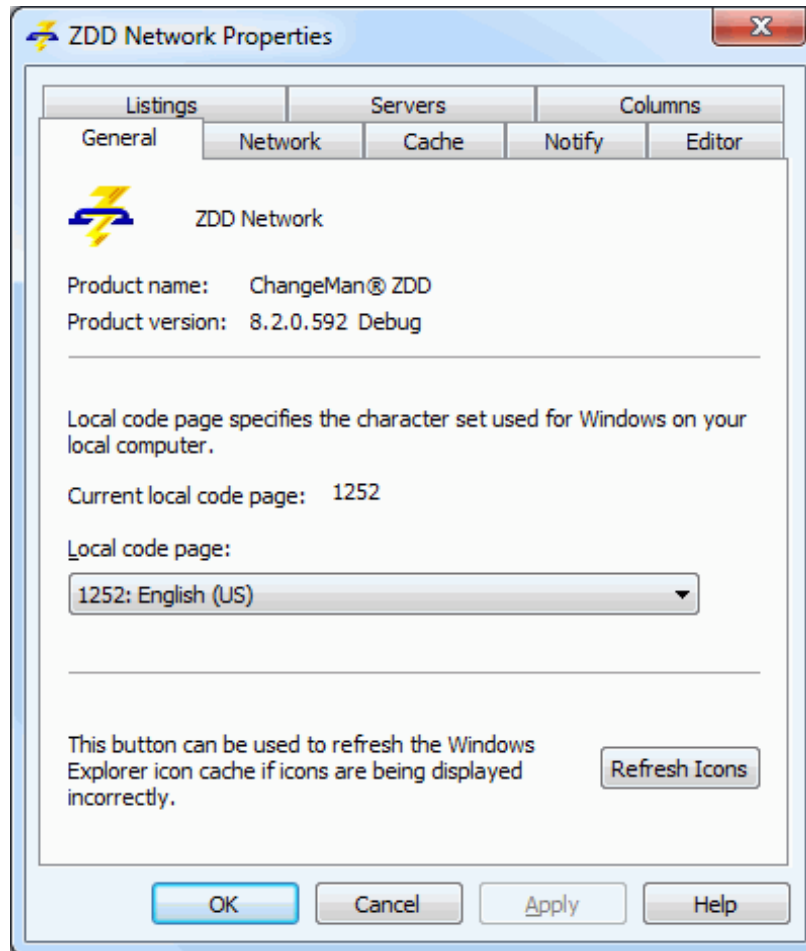

Fields on the General page

Field / Button	Description
Local code page	The ASCII character set used on your local computer. Choose a code page from the dropdown list. The default corresponds to the locale in the Windows region and language settings.
Refresh Icons	The File Explorer icon cache can occasionally get out of sync, causing the wrong icons to be displayed. Use this button to refresh the icon cache if icons are being displayed incorrectly.

Network Page

Use the **Network** page of the **ZDD Network Properties** to configure communications settings.

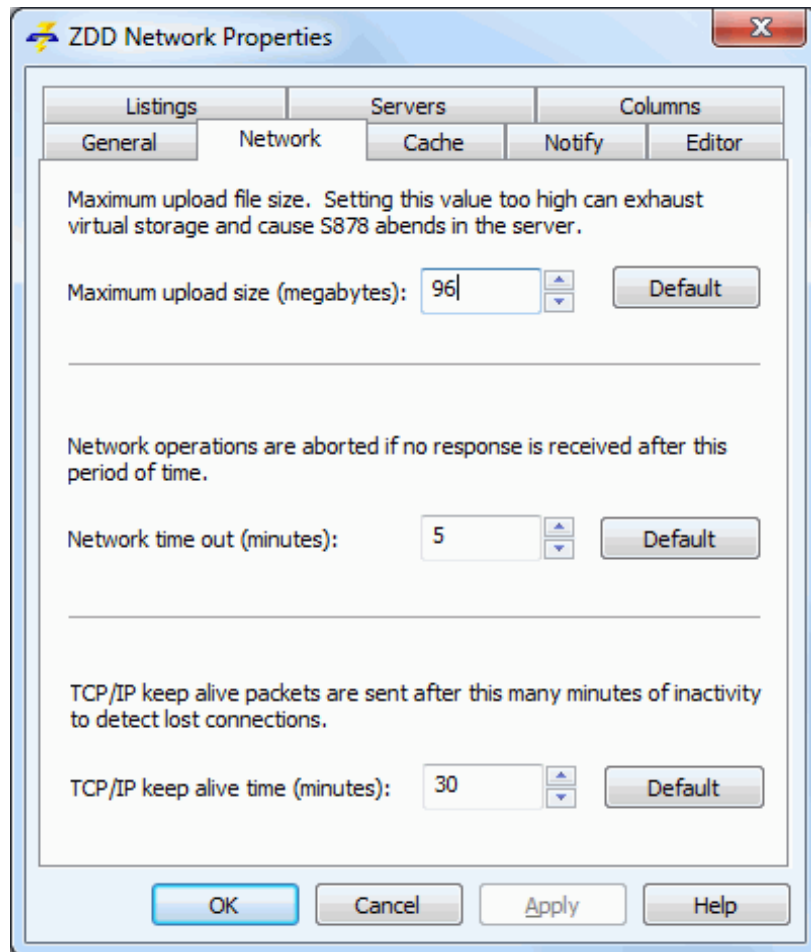

Fields on the **Network** tab are as follows:

Field / Button	Description
Maximum upload size	Maximum upload file size, in megabytes. Setting this value too high can exhaust virtual storage and cause S878 abends in the server. Must be in the range 16 - 256 megabytes. Press the Default button to reset value to the system default.
Network time out	Time, in minutes, to wait for a network operation to complete. Network operations are aborted if no response is receive after this period of time. Must be in the range 3 - 30 minutes. Press the Default button to reset value to the system default.
TCP/IP keep alive time	TCP/IP keep alive time interval, in minutes. TCP/IP keep alive packets are sent after this many minutes of inactivity to detect lost connections. Must be in the range 10 - 120 minutes. Press the Default button to reset value to the system default.

Cache Page

The Cache page of the **ZDD Network Properties** specifies where and how long temporary copies of z/OS files are stored.

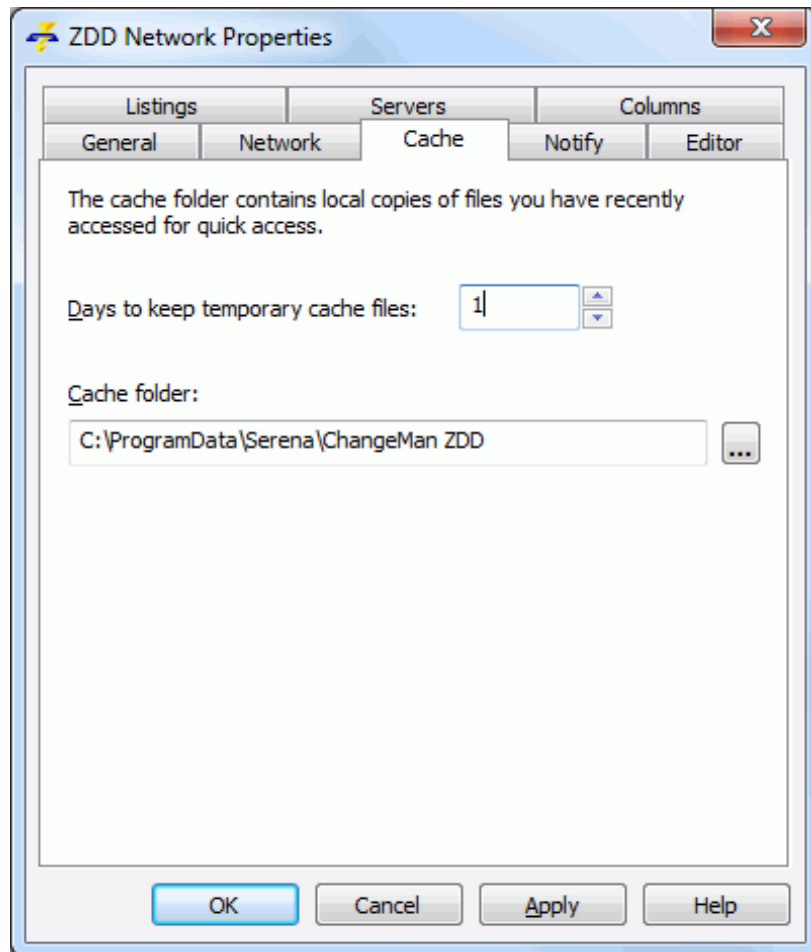

Fields on the **General** tab are as follows:

Field / Button	Description
Days to keep temporary cache files	Files you have recently accessed can be cached on your local drive for a specified number of days. Choose a number between 0 and 100. Specifying a higher number of days will use more disk space on your PC; however, access speed will be greatly increased, as files that have not changed on the z/OS server will not be downloaded again if they are still in the cache.
Cache folder	Enter the location and name of the cache folder, or click the browse button to choose a folder.

Notify Page

You have the option of receiving messages when jobs submitted from ChangeMan ZDD complete. These messages apply to jobs you submit with the **Submit JCL** command on the **ZDD Network** popup menu.

Some ChangeMan ZMF operations, such as promote and build, also send notify messages. Moreover, warning messages are sent when the server is being shut down.

Messages are written to the **Notify** message log. At any time, you can view the last 64 messages written to this log by launching the **Notify** message viewer application that is installed with ChangeMan ZDD: choose **Start** → **Programs** → **Serena Software** → **Notify**.

You can also choose to have a message box pop up every time you receive a message.

From the **ZDD Network Properties** dialog box, select the **Notify** tab.

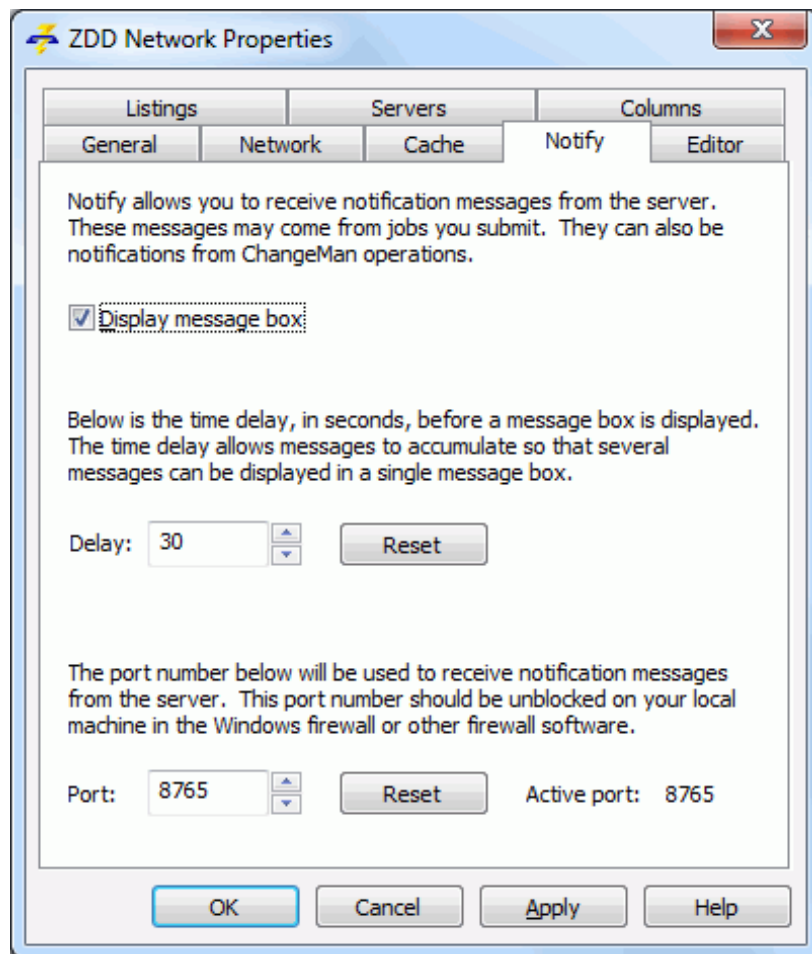

Fields on the **Notify** tab are as follows:

Field / Box	Description
Display message box	Check this box to have a pop-up box displayed every time you receive a message. You must also select the Add notify job step option.
Delay	<p>Time delay, in seconds, before a message box is displayed. The time delay allows messages to accumulate so that several messages can be displayed in a single message box. The default delay is 30 seconds.</p> <p>Press Reset button if you wish to restore this field back to the default value.</p>
Port	<p>The port number that will be used by ChangeMan ZDD to receive notification messages from the z/OS server. You can configure the Windows firewall or other firewall software to unblock this port so that ChangeMan ZDD can receive notification messages.</p> <p>The default port number is a value between 4096 and 32767 that is calculated based on your Windows user ID. There is no reason to change it unless another installed software product uses the same port number.</p> <p>Press Reset button if you wish to restore this field back to the default value.</p> <p>Note: If you are using a multi-user system (such as Citrix or Windows 2003 Server, where multiple users may be logged on at the same time), then each user must have a different port number. The default port number calculation ensures that each user has a unique port number.</p>
Active port	Changes to the port number do not take effect until next time you log onto Windows. The Active port field shows the port number that is currently being used to listen to notifications.

Editor Page

You can specify the text editor to be started when you choose **ZDD Network** → **Edit** from a popup menu. If you do not specify a text editor, **ChangeMan Edit** (the editor included with ChangeMan ZDD) will be started.

It is sometimes necessary to change some settings for your text editor when using it with ChangeMan ZDD; these setting changes are required to prevent temporary (intermediate) and backup files from being created. ChangeMan Edit does not create temporary or backup files, so you are not required to change any settings to use it with ChangeMan ZDD. For more information, see ["Using with Text Editors" on page 73](#).

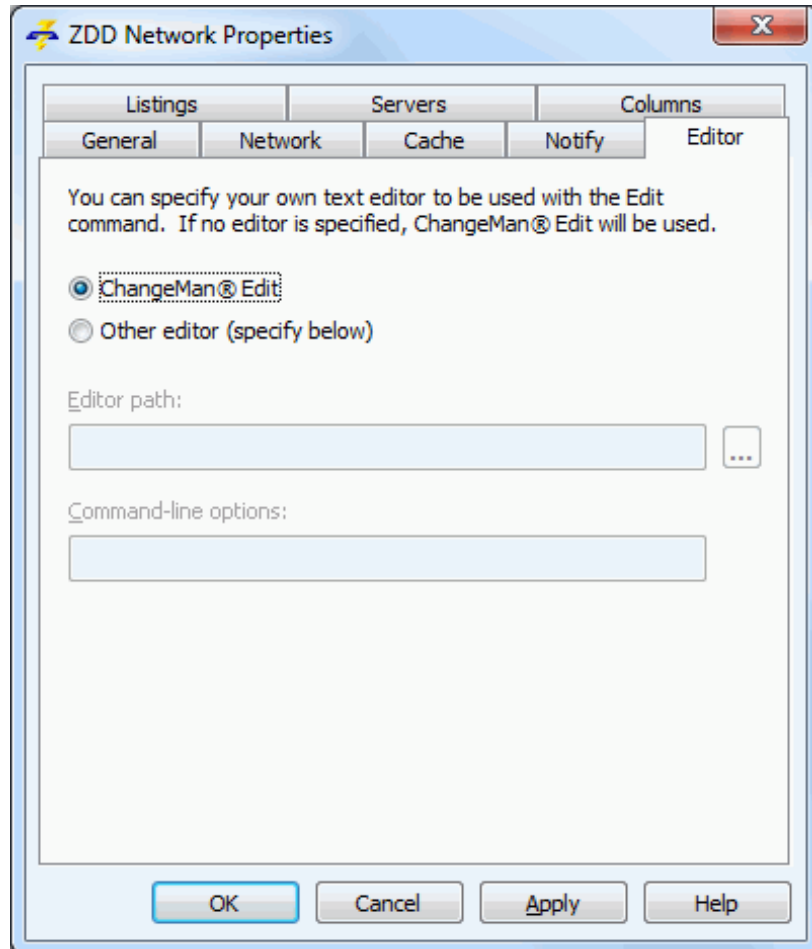

Fields on the **Editor** tab are as follows:

Field / Box	Description
Radio buttons	Select the radio button for the text editor to use. If you choose "Other editor", you will need to specify the editor program path and command line options in the fields below.
Editor path	Type the program path name of the editor, or click the browse button to chose a path name from the Explorer directory tree.
Command-line options	Type any extra parameters to be passed to the editor when it is started.

Listings Page

You can customize which viewer program is used to view listings. This viewer program will be used when you view listings for JES Jobs or when you choose **ZDD Network → View Listing** from a popup menu. If you do not specify a viewer, **Notepad** (Windows utility) is the default.

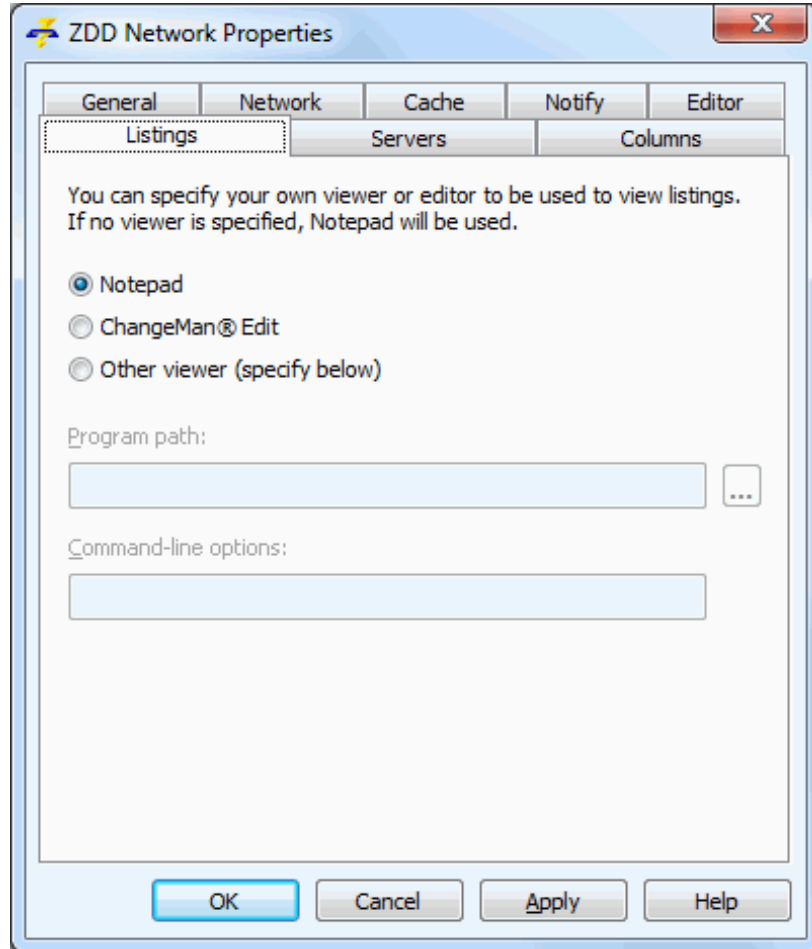

Fields on the **Listings** tab are as follows:

Field / Box	Description
Radio buttons	Select the radio button for the viewer program to use. If you choose "Other viewer", you will need to specify the viewer program path and command line options in the fields below.
Program path	Type the program path name of the viewer, or click the browse button to chose a path name from the Explorer directory tree.
Command-line options	Type any extra parameters to be passed to the viewer when it is started.

Servers Page

Use the **Servers** tab of the **ZDD Network Properties** to:

- Add specifications for a z/OS server you want to access through ChangeMan ZDD. After adding a server, its icon will display in File Explorer.
- Remove a z/OS server from your ChangeMan ZDD configuration.
- Change the properties for a z/OS server in your ChangeMan ZDD configuration.
- Map a z/OS server in your ChangeMan ZDD configuration to a network drive (using the ChangeMan ZDD version of the Windows **Map Network Drive** dialog box).

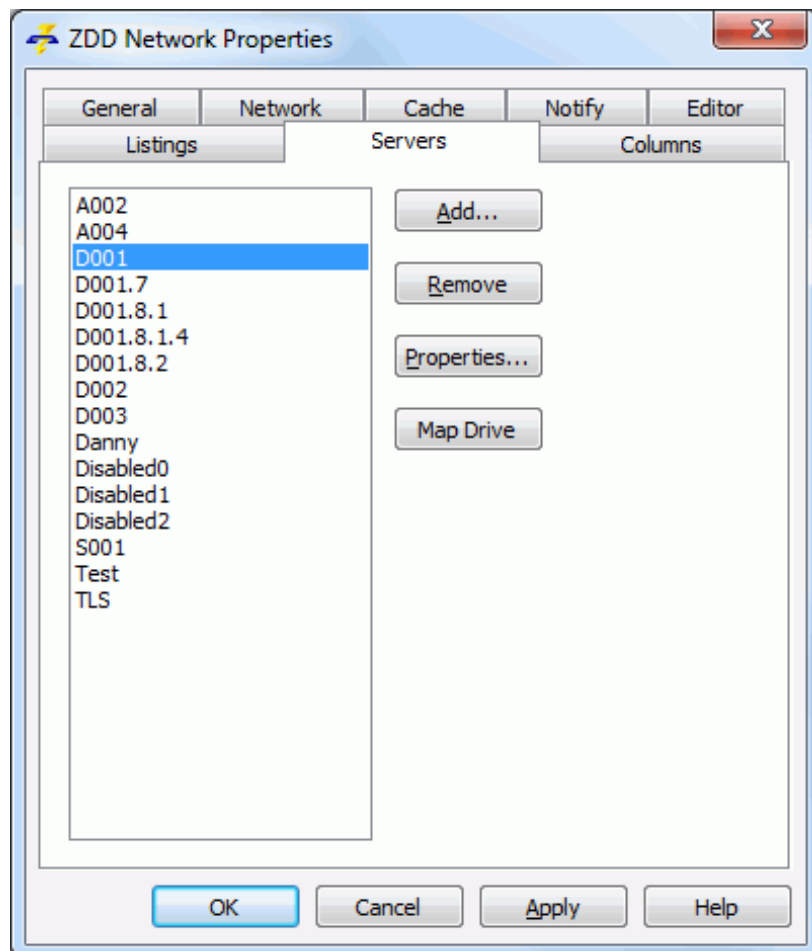

Add a Server

From the **Servers** tab in the **ZDD Network Properties**, press the **Add** button. The **New Server** dialog box displays:

- Name:** Server2
- Description:** Test server
- Allow password phrase
- TLS security
- Disable XCH port
- DNS name or IP address:** 172.168.23.75
- XCH port:** 7200 (with a **Test** button)
- Sessions:** 3 (with up/down arrow buttons)
- Code page:** 1140: English (US) (with a dropdown arrow)
- Buttons: **OK**, **Cancel**, **Help**

Fields in the **New Server** dialog box are as follows:

Field / Button	Description
Name	Type a name that will display in File Explorer. Sever names cannot contain: " \ / < > : * ? () space
Description	Optional.
Allow password phrase	Check this box if the z/OS server allows password phrases, which can be up to 100 characters in length. If the box is not checked, you can only use passwords up to 8 characters in length. You must check this box if you are using multi-factor authentication (MFA) passwords.
TLS security	Check this box if you want to use Transport Layer Security (TLS) encryption for secure communications with this server. This setting applies to all ChangeMan instances defined under this server. If TLS security is enabled, AT-TLS on the z/OS server must also be configured to use TLS on all ports for this server, as well as all ChangeMan ports under this server. Likewise, if AT-TLS on the z/OS server is configured to use TLS, the ChangeMan ZDD client must also be configured to use TLS. Connection to the server will fail if this TLS setting does not match the AT-TLS configuration on the z/OS server. If the z/OS server uses self-signed certificates, you will need to install the certificate into the Trusted Root Certification Authorities store on your client machine. This is not required if the certificate was issued a Trusted Root Certification Authority recognized by Windows.
Disable XCH port	Check this box to disable the server XCH port. If the port is disabled, the DataSets , Jobs , and Unix folders will be hidden and unavailable. You will then have access to the ChangeMan instances only, and nothing else.
IP address or DNS name	Enter either the IP address for the z/OS server, or a DNS name for the server. This can be obtained from your system administrator.
Port	Specify the port number for the z/OS server. This can be obtained from your system administrator. It is the same port number used in the SERNET parameter: XCH=(,port).
Test	Click this button to "ping" the ChangeMan ZDD server to validate the IP address and Port you entered.

Field / Button	Description
Sessions	Maximum number of concurrent sessions allowed for the z/OS server. Must be a minimum of 3.
Code page	<p>The EBCDIC character set (CCSID) used on your host computer. Choose a code page from the drop-down list. The default corresponds to the locale in the Windows region and language settings.</p> <p>NOTE: When a DBCS code page is specified, all character set translations are performed on the server.</p> <p>For SerNet/ZMF 6.1 - 8.1: The SerNet server must be configured to use the correct code page by specifying the following parameter in the started task startup parameters: CCSID=nnnnn where <i>nnnnn</i> is the ID of the code page.</p> <p>For SerNet/ZMF 8.1.1+: The code page number number you specify here will automatically be used by SerNet/ZMF as the user-specific CCSID.</p> <p>If you change the code page, you must restart your computer for it to take effect.</p>

After adding a server, its icon will display in File Explorer.

Remove a Server

From the **Servers** tab in the **ZDD Network Properties**, press the **Remove** button. A confirmation message box displays, where you can select **Yes** or **No**.

Change Server Properties

From the **Servers** tab in the **ZDD Network Properties**, press the **Properties** button. The server Properties dialog box displays.

The **General** and **Connection** tabs contain the same fields as the **New Server** dialog box. See ["Add a Server" on page 94](#) for these field descriptions.

Map a Server to a Network Drive

NOTE Although ChangeMan ZDD allows you to map a mainframe server to a drive letter, it is recommended that you not use that approach. See ["ZDD Network Namespace Extension" on page 67](#) for more information.

From the **Servers** tab in the **ZDD Network Properties**, press the **Map Drive** button. The ChangeMan ZDD version of the **Map Network Drive** dialog box displays.

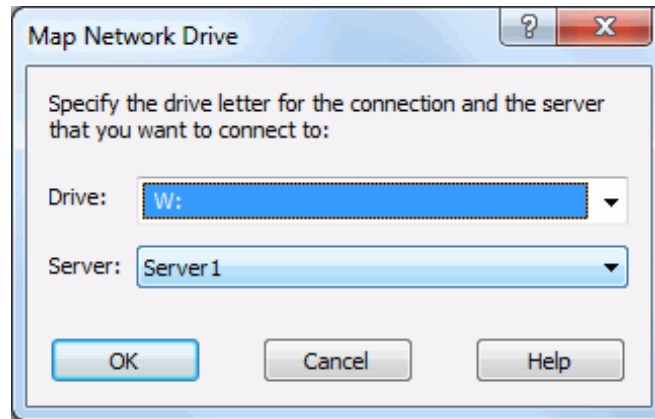

TIPS An alternate way to display the above dialog box is to right-click a ChangeMan ZDD server and select **Map Network Drive** from the popup menu.

Columns Page

File Explorer allows customized columns in the **Details** view. ChangeMan ZDD provides the following sets of customized columns:

- Data set information
- Member information
- Unix information
- Job information
- Job output (spool data set) information
- ChangeMan application information
- ChangeMan package information
- ChangeMan library type information
- ChangeMan promotion level information
- ChangeMan promotion library information
- ChangeMan package component information
- ChangeMan release information
- ChangeMan release area information
- ChangeMan release application information
- ChangeMan release changes component information
- ChangeMan release summary component information

Columns can be selected for a folder type or an individual folder; individual settings override those set for the folder type.

- Columns for folder types are set on the **Columns** page of **ZDD Network Properties** (see "[Select Columns for Folder Types](#)" on page 99).
- Individual settings are selected using the File Explorer option **View** → **Choose Details** (see "[Select Columns for Individual Folders](#)" on page 100).

NOTE In the **Modified** column for the package folder, the date is the install date of the package, but the time is always 12:00 A.M. However, the **Modified** column for the package component displays the date and time that the component was last updated.

Select Columns for Folder Types

You can set the default columns that will display for each folder type on the **Columns** page of the **ZDD Network Properties**.

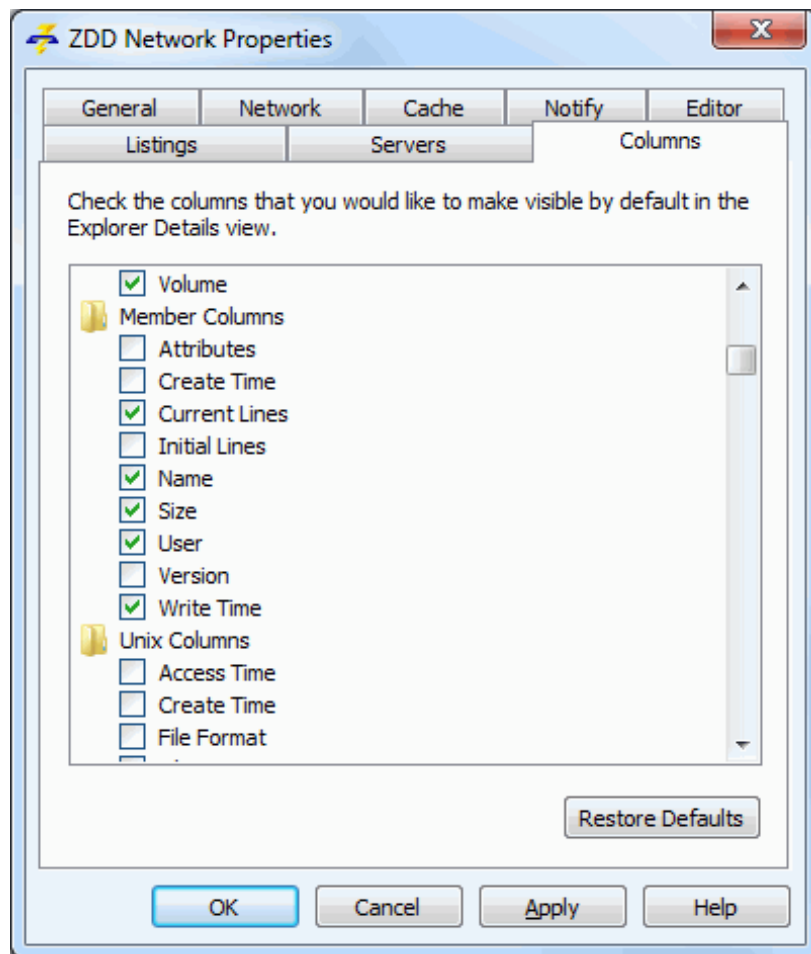

For each folder type, check the columns that you want to see by default in File Explorer **Details** view.

To restore the original default columns, click **Restore Defaults**.

Select Columns for Individual Folders

Columns can also be selected at the individual folder level and will override those selected for the folder type.

- 1 In File Explorer, open the folder that you want to customize.
- 2 In the list view (right pane), right click on the column headings bar. You can select columns from the dropdown menu.

Change Explorer Settings

File Explorer settings may need to be changed for the default column settings to work correctly:

- 1 Windows 7: From the **Organize** menu, choose "Folder & search options".
Windows 10: On the **View** tab of the ribbon, click on the **Options** button, and select "Change folders and search options" from the dropdown menu.
- 2 Select the **View** tab in the **Folder Options** dialog box.
- 3 Click **Reset All Folders**.

Note: This will restore all folder settings that were in effect when Windows was installed.

This option undoes the effect of the **Like Current Folder** option. (The **Like Current Folder** option makes all folders have the same columns as the current view. This overrides the default columns and does not work well because ChangeMan ZDD uses different sets of columns for different types of folders.)

- 4 From the **Advanced settings** list box, clear the **Remember each folder's view settings** box. (If this setting is selected, Explorer will remember each folder's columns and ignore the default columns once the columns are initially set for a particular folder).

NOTE You can omit this step if you want to maintain different column settings for each folder. If this setting is enabled, the default columns are used only the first time you open a folder. Subsequently changing default columns would have no effect on folders you have already viewed. You would then have to change each of those folders individually.

Server Properties

The Properties for a z/OS server include the following tabs for configuring properties.

Tab	Description
Description	Change the server description.
Connection	Change the server connection properties. These are the same properties described for New Server in "Add a Server" on page 94.
ChangeMan	Add and remove instances, and change properties. See "ChangeMan Page" on page 103.

Description Page

Use the **Description** page of the server properties to change the server description. This page also displays general information about the server.

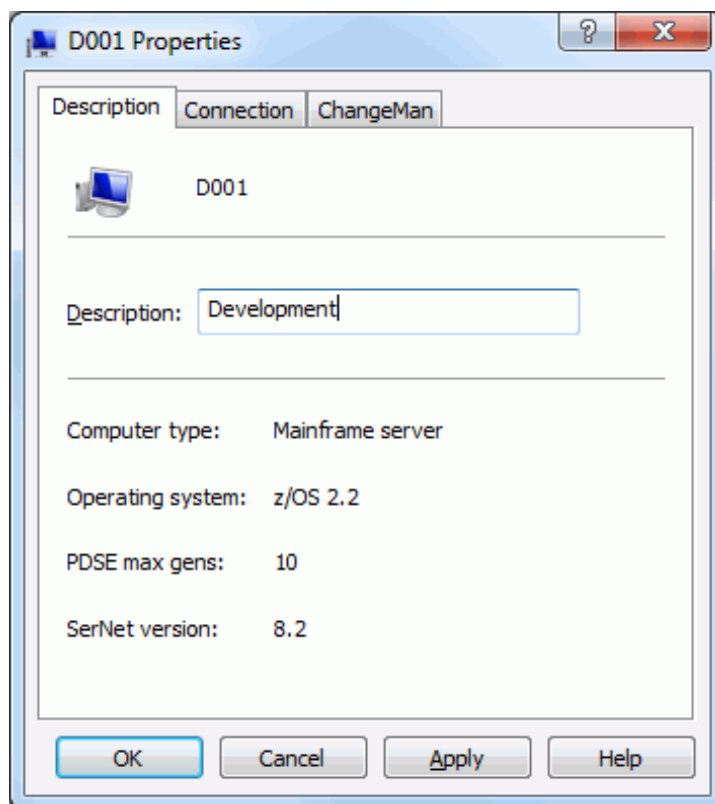

Connection Page

Use the **Connection** page of the server properties to configure the server connection settings.

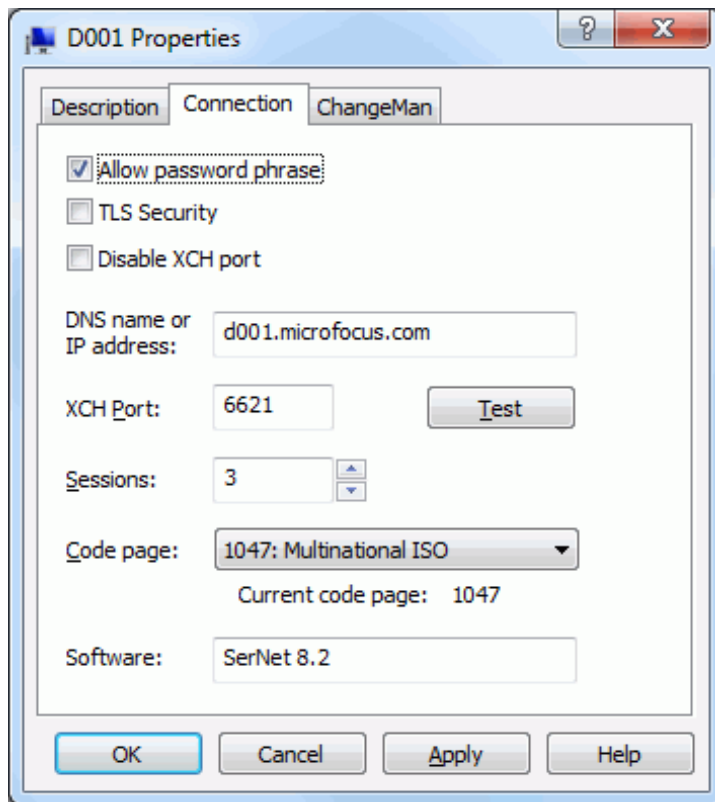

The fields on the **Connection** page are identical to those in the **New Server** dialog box. See ["Add a Server" on page 94](#) for details.

ChangeMan Page

ChangeMan ZMF instances are defined for each server where ChangeMan ZMF will be accessed. More than one instance may be defined per server.

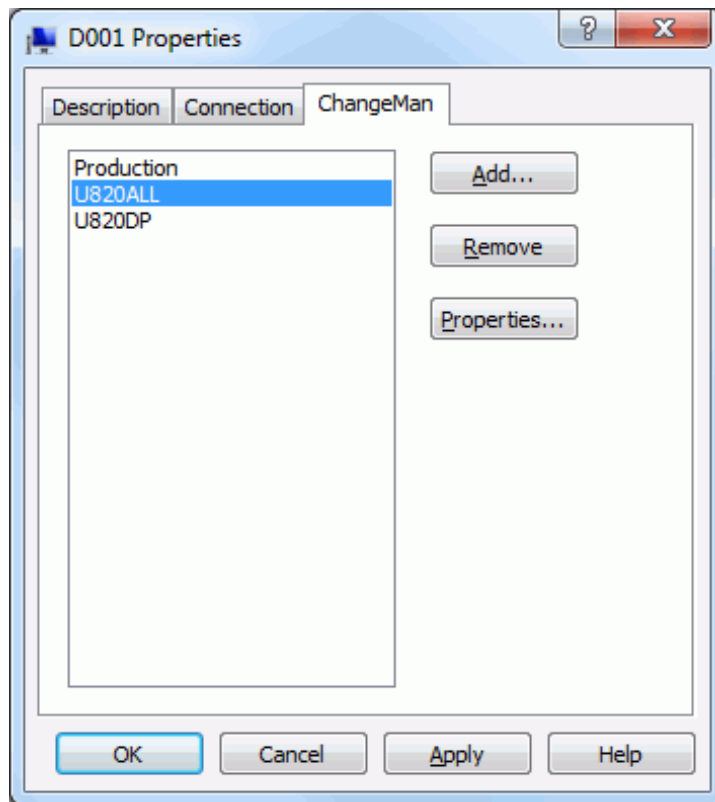

Add a ChangeMan Instance

From the **ChangeMan** page of the server properties, press the **Add** button. The **New ChangeMan** dialog box displays:

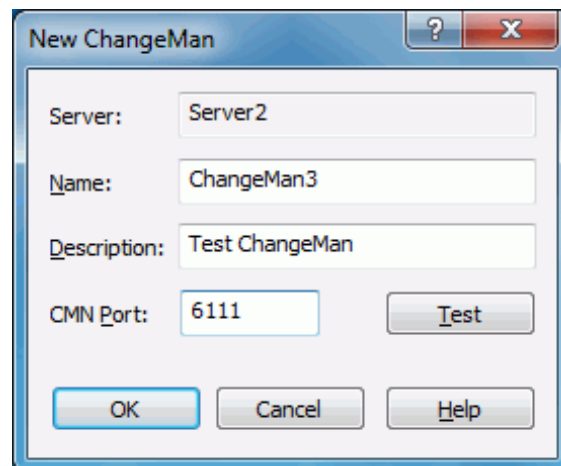

Another way to get to the **New ChangeMan** dialog box is to right-click a server item in File Explorer and choose **ZDD Network → New ChangeMan**.

The fields in the **New ChangeMan** dialog box are as follows:

Field	Description
Name	Type a name, which will display in File Explorer. ChangeMan names cannot contain: " \ / < > : * ? space
Description	Optional.
Port	Type the port number for the instance. This can be obtained from your system administrator. It is the same port number used in the SERNET parameter: CMN=(,port).
Test	Click this button to "ping" the ChangeMan ZDD server to validate the Port you entered.

Remove a ChangeMan ZMF Instance

From the **ChangeMan** page of the server properties, press the **Remove** button. A confirmation message box displays, where you can select **Yes** or **No**.

TIP Another way to remove a ChangeMan ZMF instance is to right-click a ChangeMan ZMF item in File Explorer and choose **ZDD Network → Delete ChangeMan**.

Change Properties for a ChangeMan ZMF Instance

From the **ChangeMan** tab in the server properties, press the **Properties** button. The server Properties dialog box displays.

The **ChangeMan** tab contains the same fields as the **New ChangeMan** dialog box. See ["Add a ChangeMan Instance" on page 103](#) for these field descriptions.

TIP Another way display the Properties dialog box for the instance is to right-click a ChangeMan ZMF item in File Explorer and choose **Properties**.

Data Set Global Properties

Global properties pertaining to all data set folders are configured as properties of the "**DataSets**" root folder, directly below the server in the File Explorer tree. The Properties dialog box the "**DataSets**" folder contains the following tabs for configuring properties.

Tab	Description
File Extensions	Associate file extensions with data set name patterns. The default file extension is the last qualifier of the data set name. See " File Extensions Page " on page 105.
File Formats	Associate local file formats with data set names or patterns. See " File Formats Page " on page 108.
Library Types	Specify data set names or patterns for CA-Panvalet® and CA-Librarian® libraries. See " Library Types Page " on page 113.
New Data Sets	Specify default properties for new data sets that match the corresponding data set name pattern. See " New Data Sets Page " on page 115.

File Extensions Page

Windows uses file extensions to determine the file type. For registered file types, the extension indicates what icon is displayed and what program is used to open the file.

The default file extension is the last qualifier of the data set name. You can override this default and associate different file extensions based on data set name patterns.

For example, you could specify that all data sets that match pattern ****CNTL** have a file extension of **.jcl**.

All PDS member names are suffixed with a file extension, separated from the member name by a period.

For example, assume that data sets matching pattern ****CNTL** have a file extension of **.jcl**. The members of data set **TSOID.TEST.CNTL** would have file names like **MEMBER1.jcl** and **MEMBER2.jcl**. If no file extension was specified for ****CNTL**, the file names would default to **MEMBER1.cntl** and **MEMBER2.cntl**.

For sequential data sets, a file extension is appended only when there is a file extension override for a matching data set name pattern. When the last qualifier of the data set name is being used as a file extension, which is the default, no additional file extension is necessary. When a file extension is appended to a sequential data set name, it is appended with a double period. The double period indicates that the file extension is not part of the true data set name.

For example, assume that data sets matching pattern ****REPORT** have a file extension of **.txt**. A sequential data set named **TSOID.MONTHLY.REPORT** would have a file name of **TSOID.MONTHLY.REPORT..txt**.

NOTE File extensions can also be configured using the ChangeMan ZDD Wizard application, which allows you to configure multiple servers in a single step.

The **File Extensions** page of the **DataSets** folder properties.

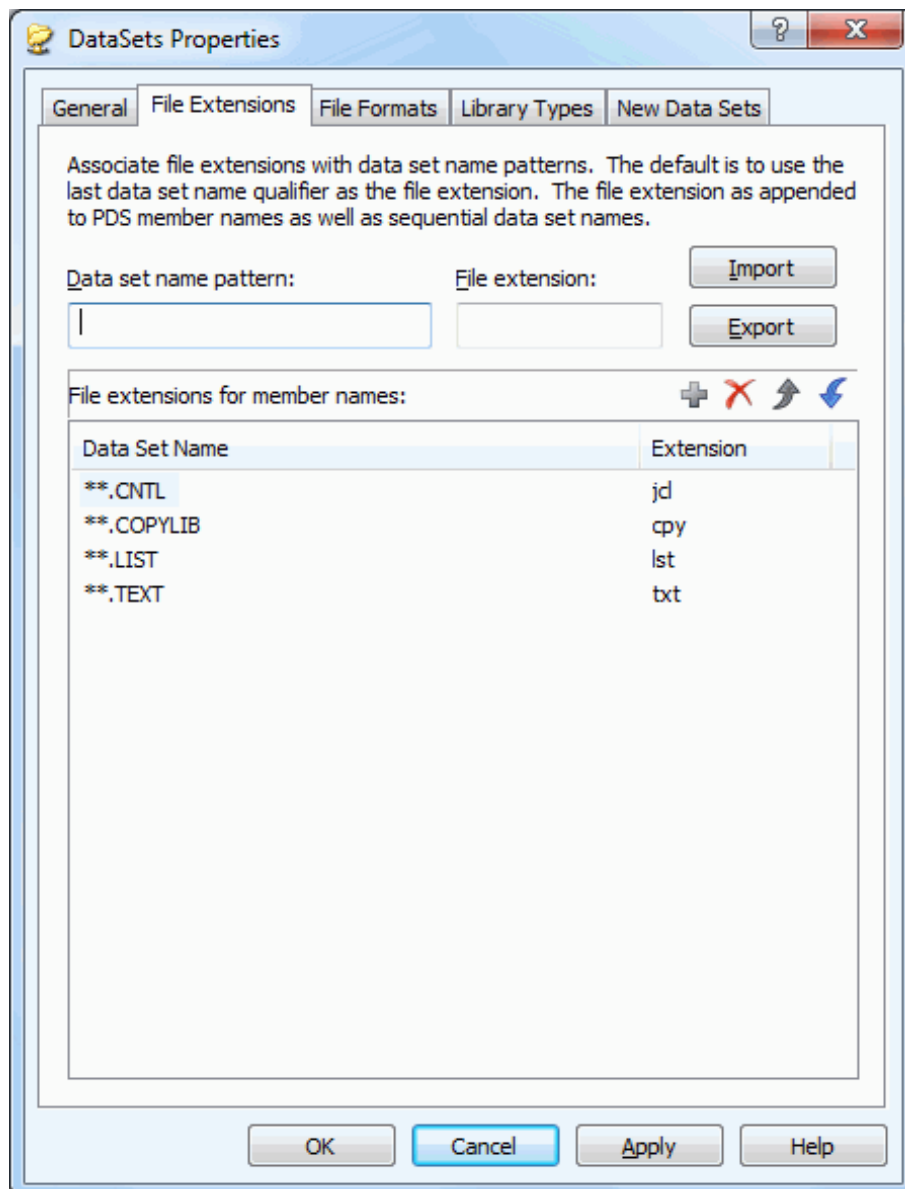

The default file extension is the last qualifier of a data set name. To associate file extensions with data set name patterns, add entries to the list.

Field	Description
Data set name	Type a data set name or pattern. For example: <ul style="list-style-type: none"> ■ **CNTL would apply to all data sets that end with CNTL. The following data sets would be affected: TSOID.CNTL TSOID.TEST.CNTL ■ *.CNTL would apply to data sets that have only two qualifiers and the second one is CNTL. TSOID.CNTL would be affected. TSOID.TEST.CNTL would not be affected.
File extension	Type a file extension. For example: jc1 would change the extension for PDS members and sequential data sets to jc1 .
Import	Click to retrieve file extension associations from a file.
Export	Click to save file extension associations to a file.

Click  to add a file extension association.

To delete a file extension association, click  .

To change a file extension association, use **one** of the following methods:

- Delete it and add the new one.
- Repeat the add process and the old entry will be overlaid.

File extensions are applied to data set name patterns in a hierarchical manner, from top to bottom. To change the order, use the   buttons to reposition the entries.

File Formats Page

Each data set has a local file format associated with it. The file format specifies what type of conversion is performed when data is transferred between the server and your computer. The native character code for z/OS servers is EBCDIC; for personal computers it is ASCII.

The file formats are:

- ASCII Text
- ASCII Data
- EBCDIC Text
- EBCDIC Data
- Unicode Text
- Unicode Data
- UTF-8 Text
 - Binary
 - Binary CRLF

NOTE These file formats apply to record format "F" and "V" data sets only. Record format "U" data sets always use binary format.

Load modules cannot be uploaded because the directory entries contain embedded pointers that are not supported by SerNet.

ASCII File Formats (Data and Text)

Data is converted from EBCDIC to ASCII when it is transferred from the server to your PC; the data is converted back to EBCDIC when it is transferred back to the server. This is usually the desired behavior so that the data is usable on both the server and your PC.

EBCDIC File Formats (Data and Text)

Character conversions are not performed: the data remains in EBCDIC format on both the server and your PC. The data on your PC is only usable by special programs designed to process EBCDIC data. SPF/PC is a text editor that can be used to edit EBCDIC data on your PC.

'Text' File Formats (for ASCII, EBCDIC, Unicode, and UTF-8)

When Text formats are transferred from the server to your PC, trailing spaces are trimmed and a carriage return/line feed (CR LF) sequence is appended to the end of each line. The CR and LF characters are stripped off when the data is transferred back to the server. This is usually the desired behavior for files that contain text, since CR LF is the standard way of delimiting lines of text on a PC.

'Data' File Formats (for ASCII, EBCDIC, and Unicode)

Data formats are transferred without appending CR LF characters and without stripping any trailing spaces. The record length of the Windows file is fixed and is the same as that on the server. These formats can be used when the data is being read by an application that expects fixed length records and does not use CR LF as line terminators.

This format is appropriate for record format "F" data sets only, and not for record format "V", data sets. The reason for this restriction is that, when downloading from a record format "V" data set, the records must be padded with spaces to produce fixed length records. Thus, when uploading the file again, you would find spaces inserted into the data.

'Binary' File Format

The "Binary" format is for record format "V" or "U" data sets that contain binary data. When the file is downloaded to Windows, no character translation is performed and no line terminator characters are inserted. No changes at all are made to the binary data.

When data is uploaded, records are filled to the maximum length, except the last record, which may be a short record.

This format is appropriate for record format "V" or "U" data sets only, and not for record format "F", data sets. The reason for this restriction is that, when uploading into a record format "F" data set, there can be no short record at the end, and the last record must be padded with spaces to fill the fixed length record. Thus, when downloading the file again, you would find blanks appended to the end of the binary data.

'Binary CRLF' File Format

The "Binary CRLF" format is for record format "V" data sets that contain binary data. When the file is downloaded to Windows, line terminator characters (CR LF) are appended to the end of each record. No changes are made to the actual binary data.

This format is appropriate for record format "V" data sets only, and not for record format "F", data sets. The reason for this restriction is that, when uploading into a record format "F" data set, the records must be padded with spaces to fill the fixed length records. Thus, when downloading the file again, you would find blanks inserted into the binary data.

The "Binary CRLF" format is available for SerNet 7.1.1+ servers only.

File Format Usage

The table below summarizes how data is represented on the client and server for each of the file formats:

File Format	Client		Server	
	Char Code	Line Term	Char Code	Line Term
ASCII Text	ASCII	CR LF	EBCDIC	None
ASCII Data	ASCII	None	EBCDIC	None
EBCDIC Text	EBCDIC	CR LF	EBCDIC	None
EBCDIC Data	EBCDIC	None	EBCDIC	None
Unicode Text	Unicode	CR LF	EBCDIC	None
Unicode Data	Unicode	None	EBCDIC	None
UTF-8 Text	UTF-8	CR LF	EBCDIC	None
Binary CRLF	Binary	CR LF	Binary	None
Binary	Binary	None	Binary	None

NOTE Binary format is used automatically for record format "U" data sets.

File formats are mapped to data set names using data set name patterns. For example, you could specify that all data set names which match the pattern `*.UNICODE.TXT` contain Unicode Text. A format may also be mapped to a specific data set name. The default file format is ASCII Text.

ZMF Components

For ChangeMan ZMF components, the file format is determined by the ZMF component library type. File formats for ZMF components are specified as properties of the ChangeMan ZMF instance.

NOTE File formats can also be configured using the ChangeMan ZDD Wizard application, which allows you to configure multiple servers in a single step.

The **File Formats** page of the **DataSets** folder properties..

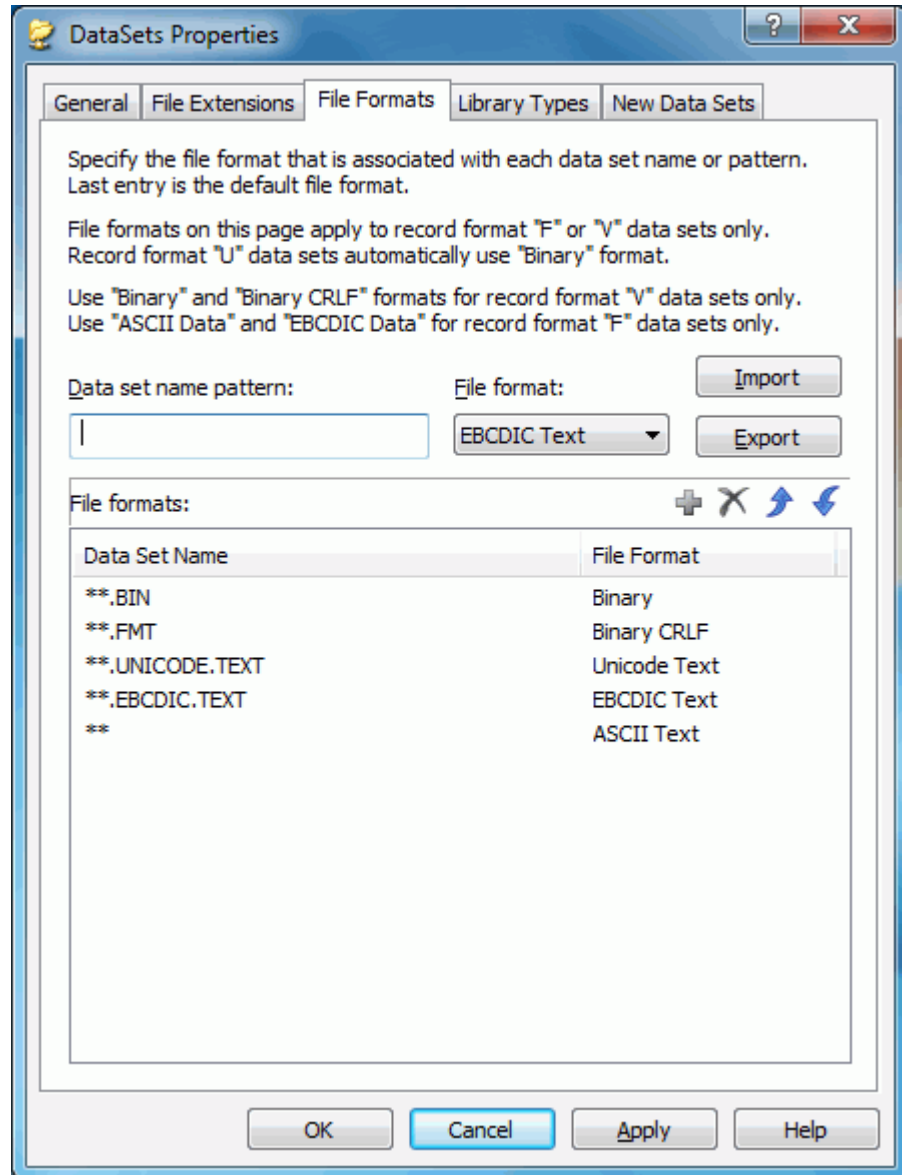

The default file format (for pattern **) is **ASCII Text**. To associate file formats with specific data set names or patterns, add entries to the list.

Field	Description
Data set name pattern	Type a data set name or pattern. For example: **CNTL would apply to all data sets that end with CNTL. The following data sets would be affected: <ul style="list-style-type: none"> ■ TSOID.CNTL ■ TSOID.TEST.CNTL *CNTL would apply to data sets that have only two qualifiers and the second one is CNTL: <ul style="list-style-type: none"> ■ TSOID.CNTL would be affected. ■ TSOID.TEST.CNTL would not be affected. See " Data Set Name Patterns " on page 84 for more information about data set pattern names.
File format	Select a format from the drop-down menu.
Import	Click to retrieve file format associations from a file.
Export	Click to save file format associations to a file.

Click  to add a file format association.

To delete a file format association, click  .

The ** pattern cannot be deleted, but the associated file format can be changed.

To change a file format association, use **one** of the following methods:

- Delete it and add the new one.
- Repeat the add process and the old entry will be overlaid.

File formats are applied to data set name patterns in a hierarchical manner, from top to bottom. To change the order, use the   buttons to reposition the entries.

Library Types Page

Library types only need to be defined for Librarian and Panvalet libraries. The default library type is Standard, which is for PDS and PDSE data sets. You must specify data set name patterns to indicate which data sets are Librarian or Panvalet.

NOTE Library types can also be configured using the ChangeMan ZDD Wizard application, which allows you to configure multiple servers in a single step.

The **Library Types** page of the **DataSets** folder properties..

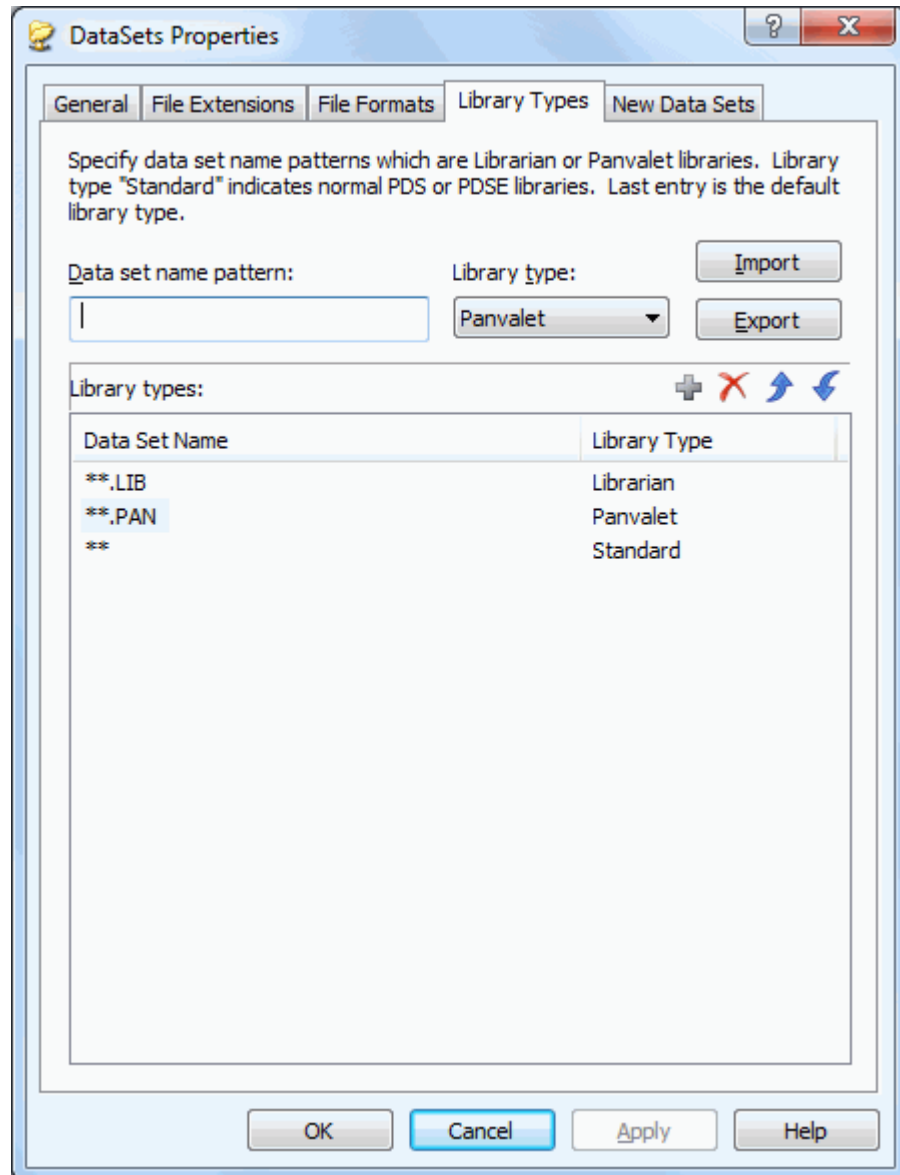

The default library type (for pattern **) is **Standard**, which means PDS or PDSE data sets. To associate library types with specific data set name patterns for Librarian or Panvalet libraries, fill in the fields as follows:

Field	Description
Data set name pattern	Type a data set name pattern. For example: ** .PAN would apply to all data sets that end with PAN. The following data sets would be affected: <ul style="list-style-type: none"> ■ TSOID.PAN ■ TSOID.TEST.PAN *.PAN would apply to data sets that have only two qualifiers and the second one is PAN. <ul style="list-style-type: none"> ■ TSOID.PAN would be affected. ■ TSOID.TEST.PAN would not be affected.
Library	Select a library type from the drop-down menu.
Import	Click to retrieve library type associations from a file.
Export	Click to save library type associations to a file.

Click  to add the association.

To delete a library type for a pattern, select the pattern name in the list and click  .

The library type for the ** pattern cannot be deleted.

To change properties for a pattern, use **one** of the following methods:

- Delete it and add the new one.
- Repeat the add process and the old entry will be overlaid.

The library type for the ** pattern cannot be deleted.

Library types are applied to data set name patterns in a hierarchical manner, from top to bottom. To change the order, use the  buttons to reposition the entries.

New Data Sets Page

The **New Data Sets** page is used to define default properties for data sets created when you:

- Drag-and-drop a file into a ChangeMan ZDD data set folder.
- Create a file in a ChangeMan ZDD data set folder using the **Save As** option in Windows.

Because files in data set folders actually exist on the z/OS server, the data set properties must be pre-defined.

NOTE You can also create and copy data sets and members using ChangeMan ZDD commands. The defaults on the **New Data Sets** page are not used for these data sets. When you create a new data set using a ChangeMan ZDD command, you specify the properties for that data set (or use the properties of another data set as a model). See the following topics for more information:

["Allocating Data Sets" on page 177](#)

["Copying Data Sets" on page 179](#)

["Creating a New Member" on page 181](#)

The following instructions explain how to set up default properties for specific data set name patterns. If no defaults are entered, the automatic default properties for the ****** pattern will be applied.

The **New Data Sets** page of the **DataSets** folder properties..

Specify default properties for new data sets according to data set name pattern.

Dsname pattern:

Data set type: Generic unit:

Record format: Volume serial:

Record length: Space units:

Block size: Primary quantity:

Data class: Secondary quantity:

Storage class: Directory blocks:

Management class: PDSE version:

Extended attributes: Max generations:

New data set defaults:

Data Set Name	Type	Recfm	Lred	Blksize	Space	Primary	Secondary	D
**LIST	SEQ	VBA	133	0	Tracks	5	1	
**XML	PDSE	VB	259	0	Tracks	5	1	
**	SEQ	FB	80	0	Tracks	1	1	

Type a data set name pattern in the **Dsname pattern** text box.

Choose a data set type from the **Data set type** drop-down in the remaining fields as you would when allocating a data set using the 3.2 option of ISPF.

Click to add the properties.

To delete properties for a pattern, select the pattern name in the

Data Set Name column in the list and click  .

NOTE The default properties for the ** pattern cannot be deleted, but they can be changed.

To change properties for a pattern, use **one** of the following methods:

- Delete it and add the new one.
- Repeat the add process and the old entry will be overlaid.

Data set properties are applied to data set name patterns in a hierarchical manner, from top to bottom. To change the order, use

the   buttons to reposition the entries.

Unix Global Properties

Global properties pertaining to all Unix folders are configured as properties of the "**Unix**" root folder, directly beneath the server in the File Explorer tree. The Properties dialog box the "**Unix**" folder contains the following tabs for configuring properties.

Tab	Description
File Formats	Associate local file formats with Unix file names or patterns. See " File Formats Page " on page 117.

File Formats Page

Each Unix file has a format associated with it. The file format specifies what type of conversion is performed when data is transferred between the server and your computer. The native character code for z/OS servers is EBCDIC; for personal computers it is ASCII.

The file formats are:

- ASCII Text
- EBCDIC Text
- Unicode Text
- UTF-8 Text
- Binary

ASCII Format

Data is converted from EBCDIC to ASCII when it is transferred from the server to your PC; the data is converted back to EBCDIC when it is transferred back to the server. This is usually the desired behavior so that the data is usable on both the server and your PC.

EBCDIC Format

Character conversions are not performed: the data remains in EBCDIC format on both the server and your PC. The data on your PC is only usable by special programs designed to process EBCDIC data. SPF/PC is a text editor that can be used to edit EBCDIC data on your PC.

'Text' Formats

When Text formats are transferred from the server to your PC, trailing spaces are trimmed and a carriage return/line feed (CR LF) sequence is appended to the end of each line. The CR and LF characters are stripped off when the data is transferred back to the server. This is usually the desired behavior for files that contain text, since CR LF is the standard way of delimiting lines of text on a PC.

Binary Format

The Binary format is used to store a binary (non-character) file: no conversion takes place when transferring between your PC and the server.

File Format Usage

The table below summarizes how data is represented on the client and server for each of the file formats:

File Format	Client		Server	
	Char Code	Line Term	Char Code	Line Term
ASCII Text	ASCII	CR LF	EBCDIC	None
EBCDIC Text	EBCDIC	CR LF	EBCDIC	None
Unicode Text	Unicode	CR LF	EBCDIC	None
UTF-8 Text	UTF-8	CR LF	EBCDIC	None
Binary	Binary	None	Binary	None

File formats are mapped to Unix file names using file name patterns. For example, you could specify that all file names which match the pattern *.BINARY contain binary data. A format may also be mapped to a specific file name. The default file format is ASCII Text.

NOTE File formats can also be configured using the ChangeMan ZDD Wizard application, which allows you to configure multiple servers in a single step.

The **File Formats** page of the **Unix** folder properties..

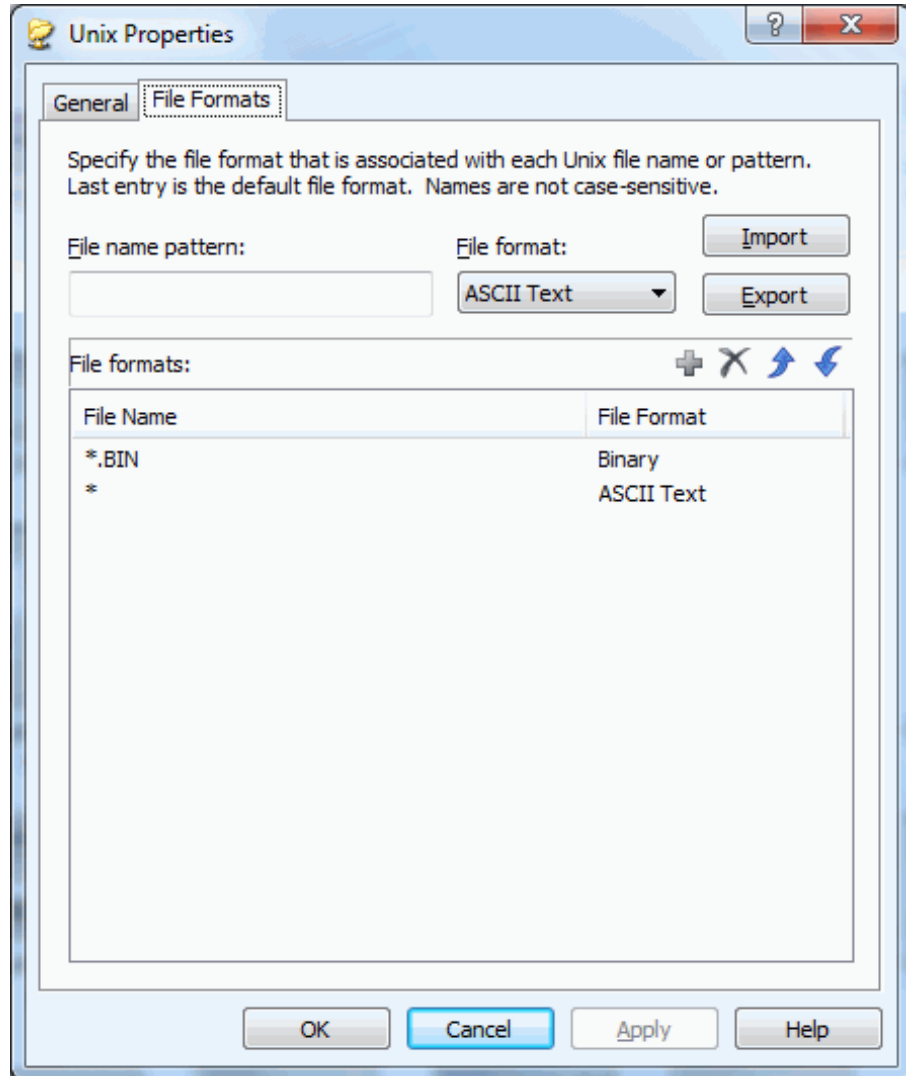

The default file format (for pattern *) is **ASCII Text**. To associate file formats with specific file names or patterns, fill in the fields as follows:

Field	Description
File name pattern	Type a file name or pattern. For example: *.TXT would apply to all files that end with TXT. The following files would be affected: <ul style="list-style-type: none"> ■ TSOID.TXT ■ TSOID.TEST.TXT See " Wildcard Patterns " on page 83 for more information about pattern names.
File format	Select a format from the drop-down menu.
Import	Click to retrieve file format associations from a file.
Export	Click to save file format associations to a file.

Click  to add a file format association.

To delete a file format association, click  .

The * pattern cannot be deleted, but the associated file format can be changed.

To change a file format association, use one of the following methods:

- Delete it and add the new one
- Repeat the add process and the old entry will be overlaid

File formats are applied to file name patterns in a hierarchical manner, from top to bottom. To change the order, use the  buttons to reposition the entries.

User-Defined Folders

Overview

Data sets, jobs, and Unix files appear as folders and files in Windows[®] Explorer. After adding a z/OS server for ChangeMan ZDD (described in "[Servers Page](#)" on page 93), three root folders were automatically set up: **DataSets**, **Jobs**, and **Unix**. To view this structure, navigate to a server node in File Explorer.

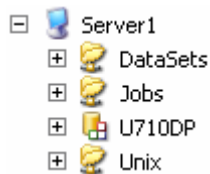

In this example, Server1 is the name of the z/OS server, followed by the root folders: **DataSets**, **Jobs**, and **Unix**. U710DP represents a ChangeMan ZMF instance. The root folder names are fixed and cannot be changed by the user.

Folders must be set up under the root folders to access z/OS files. Folders may contain other folders, as well as individual data sets, jobs, or Unix files and directories. Folder names can be up to 256 characters in length, with the following restrictions:

- Data set and job folders can contain any characters allowed in Windows file names, except for period.
- Unix folders can contain any characters allowed in Windows file names, but the folder names must begin with an exclamation point ("!") so that ChangeMan ZDD can distinguish them from real Unix directory names.

Filters are associated with user-defined folders under **DataSets** and **Jobs** to define which data sets or jobs can be contained in the folders. The root folders do not have filters associated with them.

User-defined folders under the **Unix** root folder point to a Unix directory on the server, which serves as the root directory for the folder. Unix directories, files, and links may be created under a user-defined folder.

Refer to ["Directory Structure" on page 79](#) for more information on folder structure.

Default Folders

Default folders are set up automatically under two of the root folders, **DataSets** and **Jobs**, when you first log on to the z/OS server (the **Unix** root folder does not have any default folders). These folders allow you to get started quickly without having to configure your own folders. They are also useful when multiple persons are using the same computer, providing each user with his own folders.

The default folders are set up as follows:

- Under the **DataSets** root folder, a default folder is created with the name "xxxxxxx Prefix", where xxxxxxx is the TSO User ID. The default filter is xxxxxxx.**, which allows all data sets starting with the xxxxxxx user ID to be viewed from this folder.
- Under the **Jobs** root folder, a default folder is created with the name "xxxxxxx Owner", where xxxxxxx is the TSO User ID. The default filter is set to display all jobs owned by this user ID.

You can also set up additional folders and filters for data sets and jobs, as described in the following sections.

The New Folder Wizard

You create folders for data sets, jobs, and Unix files using the **New Folder** wizard. The wizard can be started by right-clicking on any of the following items:

- the ZDD Network icon
- a Server icon
- a root folder (**Data Sets**, **Jobs**, or **Unix**)
- a user-defined folder under the **Data Sets** or **Jobs** root folders

When the popup menu displays, you select **ZDD Network → New Folder**.

The first page of the wizard that displays allows you to enter information based on which item you right-click:

If you right-click on . . .	The first page . . .
ZDD Network	Allows you to specify the server name, folder type, and folder name.
Server	Allows you to specify the folder type and folder name (the server name is already known).
Root Folder or User-Defined Folder	Allows you to specify the folder name (the server name and folder type are already known).

The second page of the wizard that displays depends on the folder-type selected:

Folder Type	Second Page
Data Set	You specify pattern names for data sets to be included in the folder.
Job	You specify which jobs are to be included in the folder.
Unix	You specify the Unix path name that will be the root directory for the folder.

Detailed instructions for creating and configuring folders are provided in the following topics:

["Creating a Data Set Folder" on page 122](#)

["New Folder Wizard - Jobs" on page 128](#)

["New Folder Wizard - Unix" on page 132](#)

TIP You can also start the **New Folder** wizard by clicking **Folders** in the ChangeMan ZDD Wizard application (see ["The Wizard Application" on page 154](#)).

Creating a Data Set Folder

A data set folder has one or more data set name filters that specify what data sets are included in the folder. Each filter may be a fully specified data set name or a partially specified name containing wild characters. All data sets on the z/OS server that match one of the filters are included in the folder. A data set may exist in more than one folder.

Partitioned data sets are also represented as folders; the members are contained within the folder. Partitioned data set folder icons contain a blue dot or red diamond to distinguish them from user-defined virtual folders.

NOTE Periods are not allowed in user-defined folder names because the file system uses the presence of periods to distinguish user-defined folders from partitioned data sets (which appear as folders).

New Folder Wizard - Data Sets

This topic describes how to create a data set folder and define filters using the **New Folder** wizard. The examples show how to start the wizard by right-clicking on the ZDD Network icon; see ["The New Folder Wizard" on page 121](#) for information about starting the wizard from a server, root folder, or user-defined folder.

To start the wizard, right-click on the ZDD Network icon and choose **ZDD Network** → **New Folder**.

Folder Name Page

The **Folder Name** page displays when the wizard starts.

Fields on the **Folder Name** page are as follows:

Field	Description
Server	Select a server name.
Folder type	Click the " DataSets " button.
Folder name	Type a name for the new folder using any characters allowed in Windows file names, except for period; or, if you want to change the filters for an existing folder, type the name of that folder.

Data Set Filters Page

The **Data Set Filters** page allows you to specify which data set names are included in this folder. You may also define filters on the **Filters** page of the folder properties.

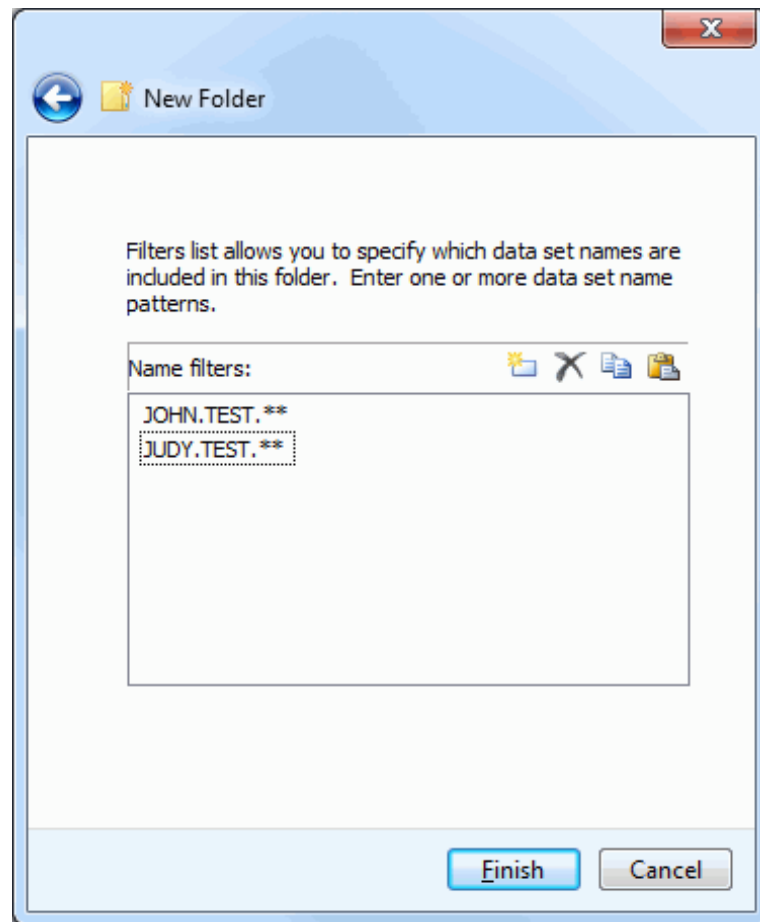

You may enter one or more data set name patterns. Use the buttons as follows:

- Click the **New** button to add an entry.
- Click the **Delete** button to delete an entry.
- Use the **Copy** and **Paste** buttons to copy and paste lists to/from the clipboard. This feature is useful if you have a large number of entries.

Click **Finish** to create the folder.

If you defined filters in the previous step, you may view the data sets that were selected by those filters by clicking on the new folder. PDSs and PDSEs appear as folders; the members are contained within. Sequential data sets appear as files.

Data Set Folder Properties

Filters Page

The Filters page is identical to the **Data Set Filters** page of the **New Folder** wizard. See ["Data Set Filters Page" on page 124](#) for details.

Members Page

You can define member name filters that limit which members are displayed in member lists for partitioned data sets. The member name filters are defined as properties of the data set folder, and the filters apply to **all** libraries in the data set folder.

Since a library can appear in more than one data set folder, it is possible to have different views of the same library, each with a different set of filters.

Member name filters can include wild character:

- * - Matches any number of characters
- ? - Matches a single character

The **Members** page allows you to specify which member names are displayed for libraries below this folder.

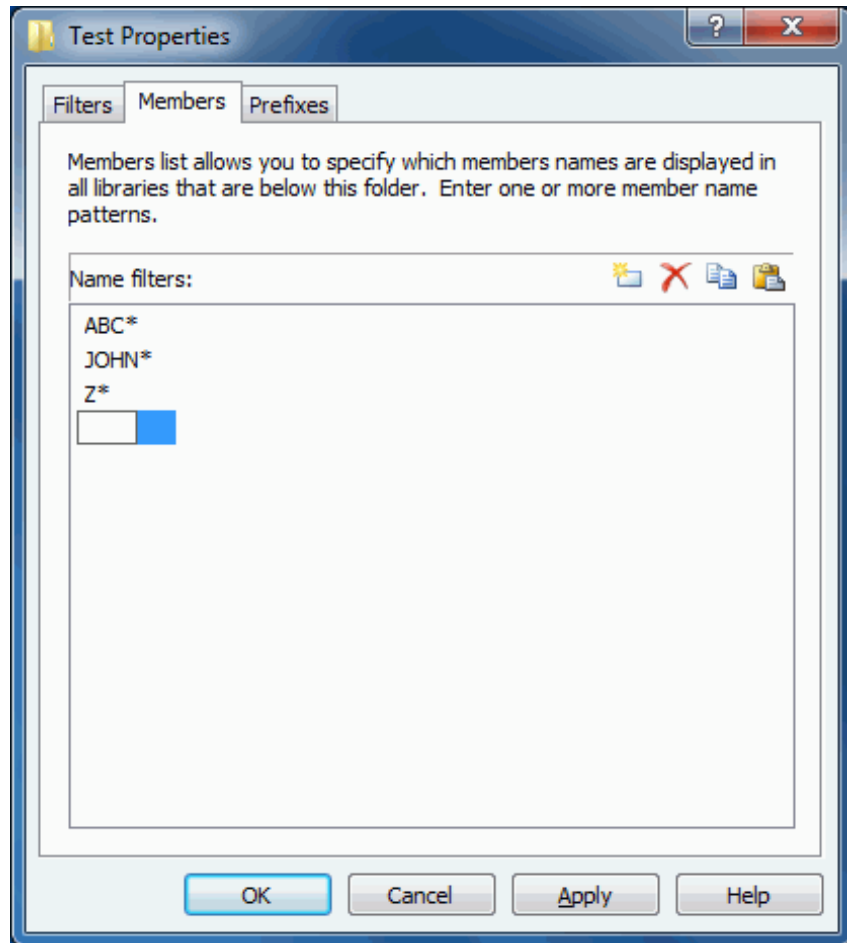

You may enter one or more member name patterns. Use the buttons as follows:

- Click the **New** button to add an entry.
- Click the **Delete** button to delete an entry.
- Use the **Copy** and **Paste** buttons to copy and paste lists to/from the clipboard. This feature is useful if you have a large number of entries.

Prefixes Page

Data sets can be created within ChangeMan ZDD as follows:

- When a file is dragged and dropped into a ChangeMan ZDD data set folder
- When a file is created in a ChangeMan ZDD folder using the **Save as** option in Windows

Because data sets created on the client actually exist on the z/OS server, the prefix must be appropriate for the security level of the user. You can define prefixes, which will automatically be added to data set names.

A prefix consists of one or more data set name qualifiers and is specific to each folder. You associate prefixes with data set name patterns. Whenever a data set is opened in the folder, the appropriate prefix is added to the data set name if it matches one of the patterns.

For example, assume that prefix HLQ99 is associated with pattern `** .TXT` for a certain folder. If you drag `SAMPLE.TXT` and drop it into that folder, it will be saved into a sequential data set named `HLQ99.SAMPLE.TXT`.

In order to prevent prefixes from being inserted on data set names that already contain a proper prefix, prefixes are not inserted if:

- The data set name matches one of the filters defined for the folder.
- The data set name already begins with one of the prefixes defined for the folder.

The **Prefixes** page of a data set folder allows you to associate a data set name prefix with a data set name pattern.

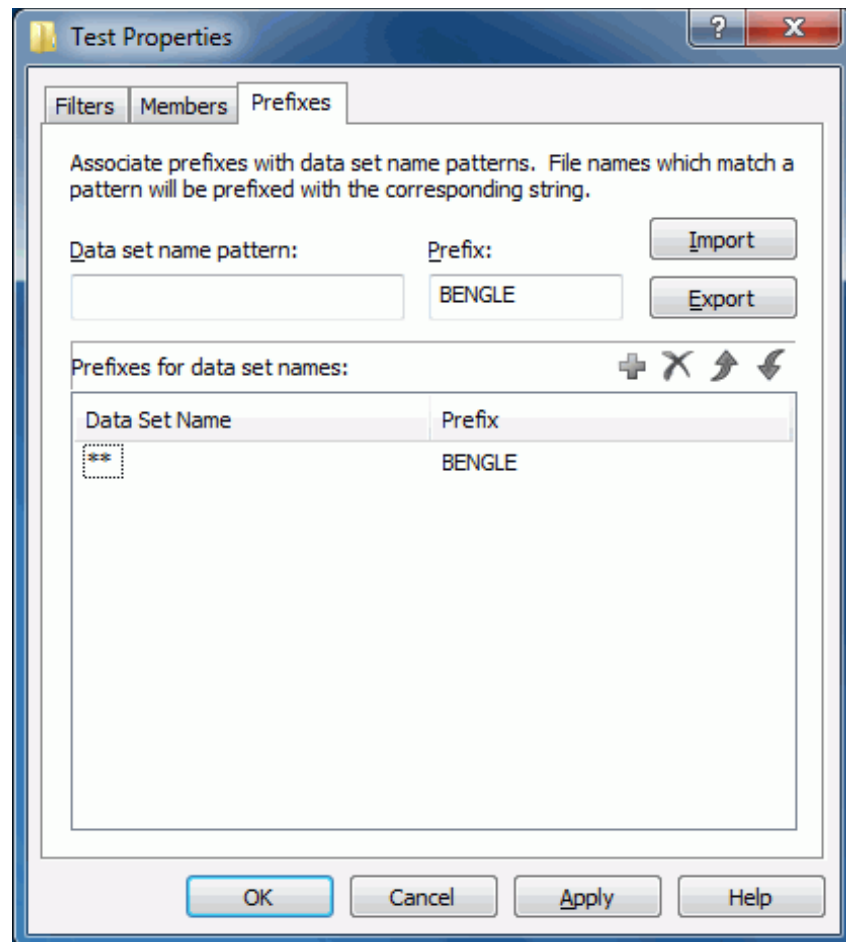

Fields on the **Prefixes** page are as follows:

Field	Description
Data set name pattern	Type a pattern for data sets to receive the prefix.
Prefix	Type the prefix to be attached to data sets that match the pattern.
Import	Click to retrieve prefix associations from a file.
Export	Click to save prefix associations to a file.

Click  to add a pattern/prefix association.

To delete a pattern/prefix association, click  .

To change a pattern/prefix association, use **one** of the following methods:

- Delete it and add the new one.
- Repeat the add process and the old entry will be overlaid.

Prefixes are applied to data set name patterns in a hierarchical manner, from top to bottom. To change the order, use the   buttons to reposition the entries.

Creating a Job Folder

A job folder has a single filter that determines what jobs are included in the folder. A job folder may also contain other job folders. Each job is represented as a subfolder that contains one or more sysout data sets. A job can appear in more than one folder.

All jobs on the z/OS server that match the filter (and its rules) are included in the folder.

New Folder Wizard - Jobs

This topic describes how to create a job folder and define a filter using the **New Folder** wizard. The examples show how to start the wizard by right-clicking on the ZDD Network icon; see ["The New Folder Wizard" on page 121](#) for information about starting the wizard from a server, root folder, or user-defined folder.

To start the wizard, right-click on the ZDD Network icon and choose **ZDD Network → New Folder**.

Folder Name Page

The **Folder Name** page displays when the wizard starts.

Fields on the **Folder Name** page are as follows:

Field	Description
Server	Select a server name.
Folder type	Click the " Jobs " button.
Folder name	Type a name for the new folder using any characters allowed in Windows file names, except for period; or, if you want to change the filter for an existing folder, type the name of that folder.

Job Filters Page

The **Job Filters** page allows you to specify which jobs are included in this folder. You may also define filters on the **Filters** page of the folder properties

All jobs on the z/OS server that match the filter (and its rules) are included in this folder.

You define a filter by choosing a *Job Type* and specifying a *Job Name* or *User ID*:

Field	Description
Job Type	Choose a job type. The None option is used when the folder will contain only other folders.
Job name or user ID	Type a job name or user ID. Wildcard characters '*' or '?' may be used. This information is used in conjunction with the Job Type to determine what jobs are included in the folder. Refer to the table on page 131 for more information.

The following table provides detailed information for specifying filters for different job types.

Job Type	Job Name or User ID	Description	Uses
None	N/A	Used when the folder will contain only other folders.	
All Jobs - Job Name	Job Name	Returns all jobs that match a job name pattern, regardless of the owner ID.	See your jobs submitted by ChangeMan ZMF, such as Build, Recompile, and Relink. Specify the job name you used on the Job statement.
All Jobs - Owner	User ID	Returns all jobs that have an owner ID equal to the specified user ID.	See all the jobs you submitted that have an owner ID equal to your user ID. Jobs submitted by ChangeMan ZMF, such as Build, Recompile, and Relink, have an owner ID equal to the instance name. You may want to use the previous option, <i>All Jobs - Job Name</i> for viewing this type of job.
Active Jobs - Job Name	Job Name	Returns all running jobs when the job name matches the specified job name.	See all started tasks with the specified job name.
Active Jobs - Owner	User ID	Returns all running jobs when the owner ID matches the specified user ID.	See all active jobs owned by the user ID.
Active Jobs - All	N/A	Returns all running jobs.	

You may view the jobs that were selected by that filter by clicking on the new folder:

- Jobs are represented as folders with the following name syntax: *jobname.jobid*.
- Each job contains a set of files, one for each spool (sysout) data set with the following name syntax: *dsid.jobstep.procstep.ddname.list*.
- Each job also contains a file called **.SYSOUT.list**. This file is used to access all of the job's output as a single file.

Job Folder Properties

Filters Page

The **Filters** page is identical to the **Job Set Filters** page of the **New Folder** wizard. See "[Job Filters Page](#)" on page 130 for details.

Creating a Unix Folder

To see Unix directories and files in the File Explorer, you must create one or more folders directly under the "Unix" folder and specify the Unix directory on the server to which each folder links. These user-defined folders work like a Unix symbolic link on the server. However, the user-defined folder names are local to the Windows machine and specific to that Windows user.

NOTE ChangeMan ZDD uses the term "folder" to refer to the user-defined virtual folders which are known only on the user's Windows machine and do not exist on the server. The term "directory" is used to refer to Unix directories that actually exist on the mainframe and are known globally to all users.

In the following example, a user created the folder "!MyStuff" and specified "/u/Payroll" as the root directory on the server. In the File Explorer, beneath the "!MyStuff" folder, you can see the Unix directory sub-tree rooted at "/u/Payroll".

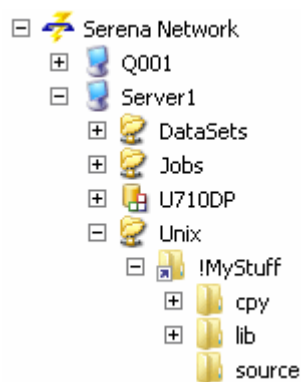

In the example above, assume that the user has a Unix file called "taxes.java" in the "source" directory. On the mainframe server, the path name for this file would be:

```
/u/Payroll/source/taxes.java
```

In ChangeMan ZDD, the path name would be:

```
\\Server1\Unix\!MyStuff\source\taxes.java
```

You can also reference Unix files and directories using the Unix full path name instead of going through a user-defined folder (however, Unix files will not be displayed in the File Explorer unless they reside under a user-defined folder). Using the example above, the file "taxes.java" could be accessed from the command line using either of the following path names:

```
\\Server1\Unix\u\Payroll\source\taxes.java
```

```
\\Server1\Unix\!MyStuff\source\taxes.java
```

New Folder Wizard - Unix

This topic describes how to create a Unix folder and specify the path name that will be the root directory for the folder. The examples show how to use the **New Folder** wizard by right-clicking on the ZDD Network icon; see ["The New Folder Wizard" on page 121](#) for information about starting the wizard from a server or root folder.

To start the wizard, right-click on the ZDD Network icon and choose **ZDD Network** → **New Folder**.

Folder Name Page

The **Folder Name** page displays when the wizard starts.

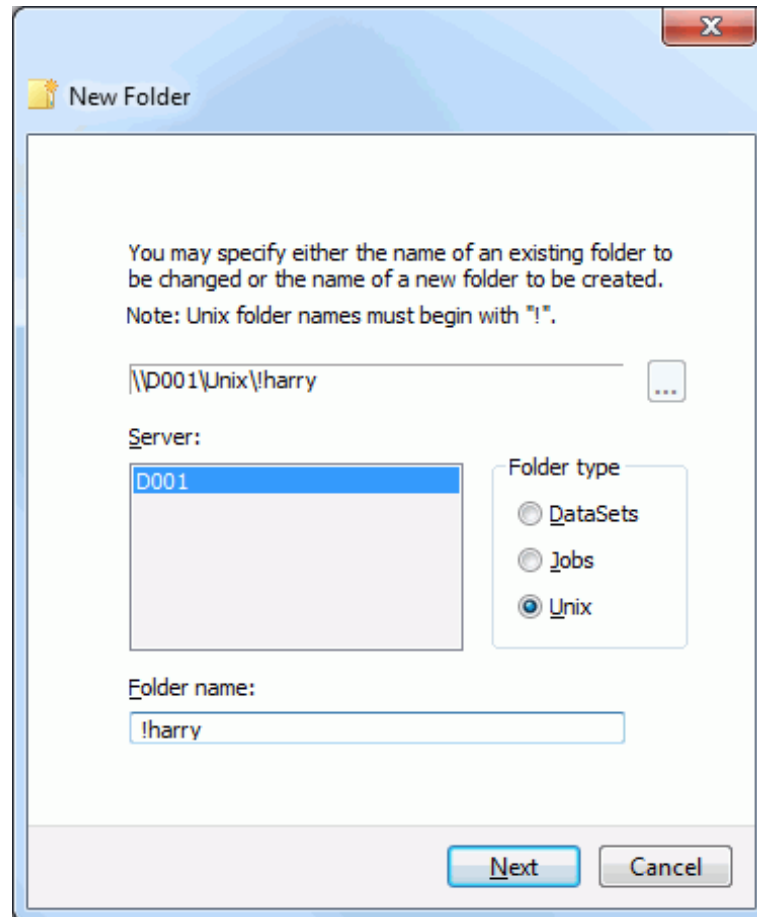

Fields on the **Folder Name** page are as follows:

Field	Description
Server	Select a server name. NOTE The server version must be 6.1.1 or higher for Unix support. The version used for checking is the version at the last time that you were logged on to that server. If the server version is invalid, the button for the " Unix " Folder type will not be enabled.
Folder type	Click the " Unix " button. See NOTE above for the Server field.
Folder name	Type a name for the new folder using any characters allowed in Windows file names. Unix folder names must start with the character "!" so that ChangeMan ZDD can distinguish the names from real Unix directory names (the wizard will automatically insert the "!" if you forget).

Unix Folder Page

The **Unix Folder** page maps the folder to a Unix path name for a directory.

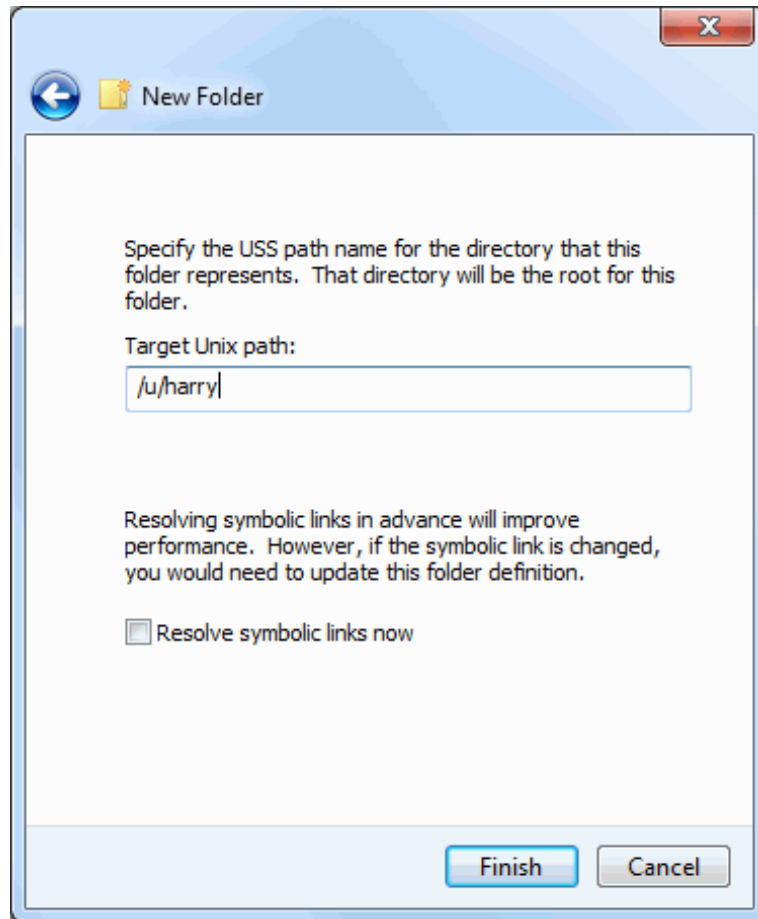

Specify the Unix path name that will be the root directory for the folder. This path name is a mainframe Unix path name, therefore, the separator character is a forward slash ("/"), rather than a backslash("\"). The wizard will automatically convert the separator characters if you enter them incorrectly.

Press **Finish** to create the folder.

The new folder will display under the Unix root folder. The arrow in the lower left corner indicates that this is a link to a Unix directory on the server. If you expand the folder, you will see the directories/files under the target path name.

Unix Folder Properties

Unix Folder Page

The **Unix Folder** page is identical to the **Unix Folder** page of the **New Folder** wizard. See "[Unix Folder Page](#)" on page 134 for details.

ChangeMan Properties

Properties for a ChangeMan instance include the following tabs for configuring properties.

Tab	Description
General	Displays general information about the ChangeMan instance
ChangeMan	Change the server connection properties. These are the same properties described for New ChangeMan in "Add a ChangeMan Instance" on page 103.
File Formats	Associate local file formats with data set names or patterns. See "File Formats Page" on page 108.
Notifications	Global notification messages posted by the ChangeMan administrator.

ChangeMan Page

Use the ChangeMan page to change connection settings or view general information about the ChangeMan instance.

- Server:** Text box containing "D001".
- Name:** Text box containing "U820ALL".
- Description:** Empty text box.
- CMN Port:** Text box containing "6611" and a "Test" button.
- Software:** Text box containing "ChangeMan ZMF 8.2" and "SerNet 8.2".
- Subsystem:** Text box containing "I".
- Site name:** Text box containing "D001".
- Job name:** Text box containing "SERDZMF6".

At the bottom of the dialog are four buttons: "OK", "Cancel", "Apply", and "Help".

The fields in the **New ChangeMan** dialog box are as follows:

Field	Description
Server	Name of server on which ChangeMan instance resides.
Name	ChangeMan instance name. Name cannot be changed.
Description	Optional description of ChangeMan instance.
Port	Port number for the instance. This can be obtained from your system administrator. It is the same port number used in the SERNET parameter: CMN=(,port).
Test	Press this button to "ping" the ChangeMan ZDD server to validate the port you entered.
Software	Server and ChangeMan ZMF version numbers.

Field	Description
Subsystem	Subsystem character for ChangeMan instance.
Site name	ChangeMan site name.
Job name	Job name for ChangeMan ZMF started task.

File Formats Page

Each ChangeMan ZMF component has a local file format associated with it. The file format specifies what type of conversion is performed when data is transferred between the server and your computer. The native character code for z/OS servers is EBCDIC; for personal computers it is ASCII.

The file formats are:

- ASCII Text
- EBCDIC Text
- Unicode Text
- UTF-8 Text
- Binary

ASCII Format

Data is converted from EBCDIC to ASCII when it is transferred from the server to your PC; the data is converted back to EBCDIC when it is transferred back to the server. This is usually the desired behavior so that the data is usable on both the server and your PC.

EBCDIC Format

Character conversions are not performed: the data remains in EBCDIC format on both the server and your PC. The data on your PC is only usable by special programs designed to process EBCDIC data. SPF/PC is a text editor that can be used to edit EBCDIC data on your PC.

'Text' Formats

When Text formats are transferred from the server to your PC, trailing spaces are trimmed and a carriage return/line feed (CR LF) sequence is appended to the end of each line. The CR and LF characters are stripped off when the data is transferred back to the server. This is usually the desired behavior for files that contain text, since CR LF is the standard way of delimiting lines of text on a PC.

Binary Format

The "Binary" format is for record format "V" or "U" data sets that contain binary data. When the file is downloaded to Windows, no character translation is performed and no line terminator characters are inserted. No changes at all are made to the binary data.

When data is uploaded, records are filled to the maximum length, except the last record, which may be a short record.

This format is appropriate for record format "V" or "U" data sets or Unix files only, and not for record format "F", data sets. The reason for this restriction is that, when uploading into a record format "F" data set, there can be no short record at the end, and the last record must be padded with spaces to fill the fixed length record. Thus, when downloading the file again, you would find blanks appended to the end of the binary data.

'Binary CRLF' File Format

The "Binary CRLF" format is for record format "V" data sets that contain binary data. When the file is downloaded to Windows, line terminator characters (CR LF) are appended to the end of each record. No changes are made to the actual binary data.

This format is appropriate for record format "V" data sets only, and not for record format "F", data sets. The reason for this restriction is that, when uploading into a record format "F" data set, the records must be padded with spaces to fill the fixed length records. Thus, when downloading the file again, you would find blanks inserted into the binary data.

The "Binary CRLF" format is available for SerNet 7.1.1+ servers only.

File Format Usage

The table below summarizes how data is represented on the client and server for each of the file formats:

File Format	Client		Server	
	Char Code	Line Term	Char Code	Line Term
ASCII Text	ASCII	CR LF	EBCDIC	None
EBCDIC Text	EBCDIC	CR LF	EBCDIC	None
Unicode Text	Unicode	CR LF	EBCDIC	None
UTF-8 Text	UTF-8	CR LF	EBCDIC	None
Binary	Binary	None	Binary	None
Binary CRLF	Binary	CR LF	Binary	None

File formats are mapped to ChangeMan ZMF component library types. You can use wild characters in the library type name. For example, you could specify that all ZMF components of library type BIN contain binary data. The default file format is ASCII Text.

The ChangeMan **File Formats** page:

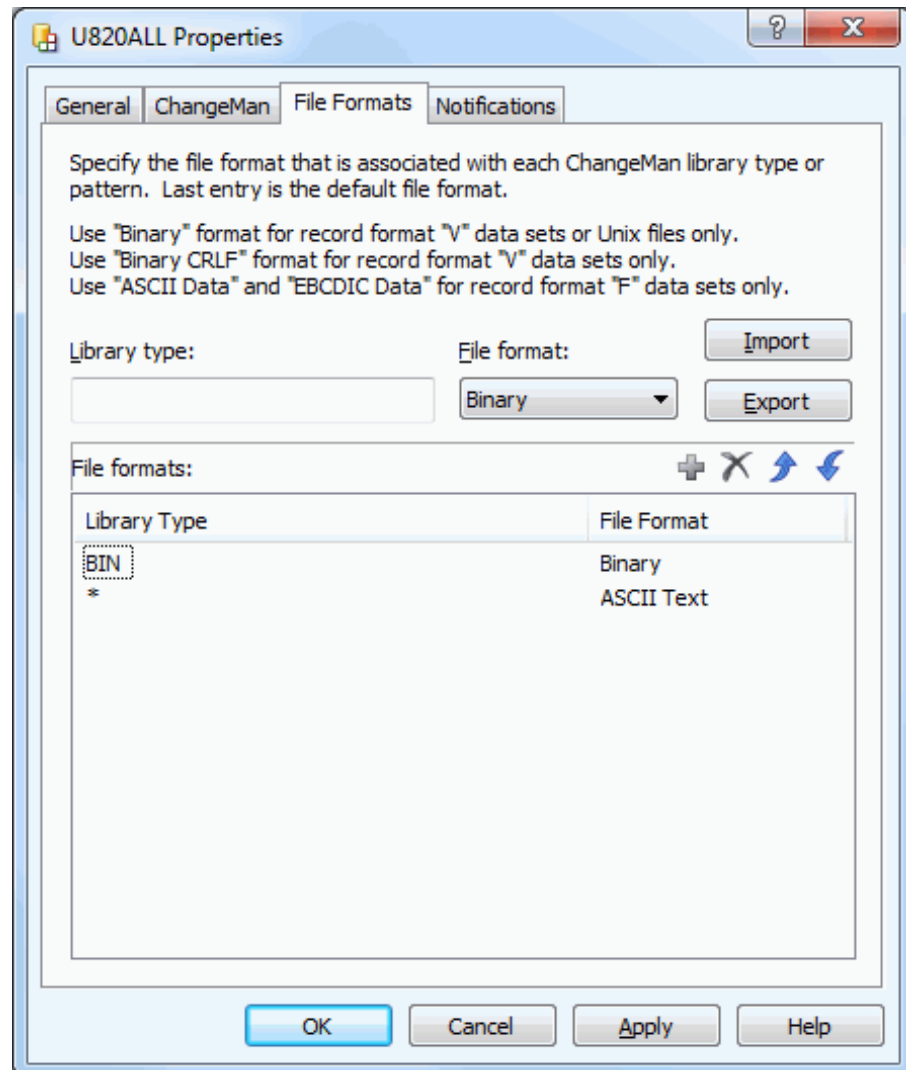

The default file format (for pattern *) is **ASCII Text**. To associate file formats with specific file names or patterns, fill in the fields as follows:

Field	Description
Library type	Type a library type or pattern. For example: Z* would apply to all library types that begin with "Z". The following library types would be affected: <ul style="list-style-type: none"> ■ ZAA ■ ZYX See " Wildcard Patterns " on page 83 for more information about pattern names.
File format	Select a format from the drop-down menu.
Import	Click to retrieve file format associations from a file.
Export	Click to save file format associations to a file.

Click  to add a file format association.

To delete a file format association, click .

NOTE The * pattern cannot be deleted, but the associated file format can be changed.

To change a file format association, use one of the following methods:

- Delete it and add the new one
- Repeat the add process and the old entry will be overlaid

File formats are applied to library type name patterns in a hierarchical manner, from top to bottom. To change the order, use the   buttons to reposition the entries.

Notifications Page

The Notifications page displays global notification messages posted by the ChangeMan administrator.

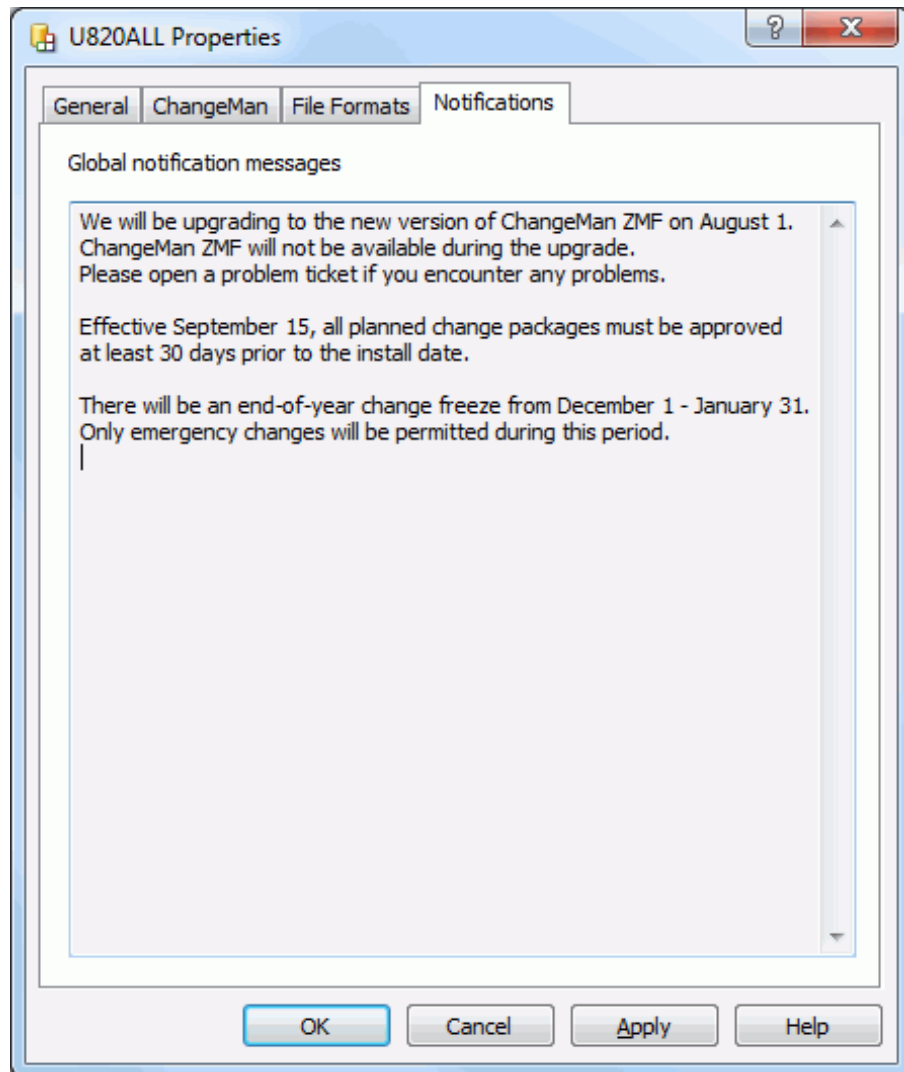

Folders for ChangeMan

Overview

There are various types of folders that appear in a ChangeMan ZMF sub-tree. Each top level ChangeMan ZMF folder represents a ChangeMan ZMF instance (configured in "[ChangeMan Page](#)" on page 103). Except for these top level folders, folders are predefined and cannot be changed.

Refer to "[Directory Structure](#)" on page 79 for more information on folders and files in the ChangeMan ZDD hierarchy.

The following figure shows the high-level structure in Explorer:

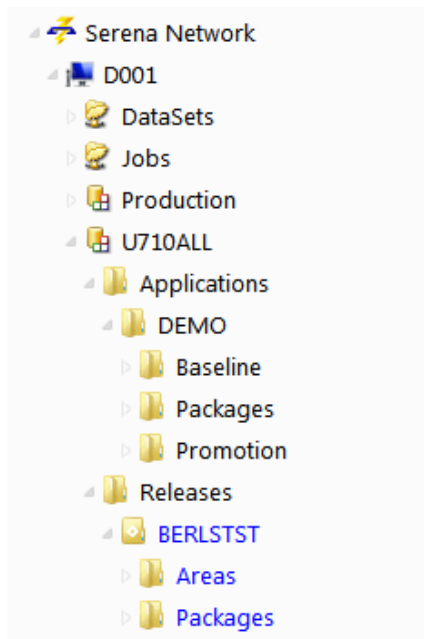

In the example above:

- D001 is a server where ChangeMan ZMF is running.
- U710ALL is a ChangeMan ZMF instance, with root folders for Applications and Releases.
NOTE: The Releases folder displays only if the Enterprise Release Option (ERO) is licensed for the ChangeMan ZMF instance.
- Under the Applications folder is the DEMO application, which contains folders for Baseline, Packages, and Promotion. The applications that display in Explorer are determined by the filters you set up, described in "[Application Filters](#)" on page 145.
- Under the Releases folder is the BERLSTST release, which contains folders for Areas and Packages. The releases that display in Explorer are determined by the filters you set up, described in "[Release Filters](#)" on page 146.

NOTE The names of folders for packages and releases display as blue text when past the install date.

Applications Structure

The following example shows the structure for the Baseline, Packages and Promotion folders under the DEMO application:

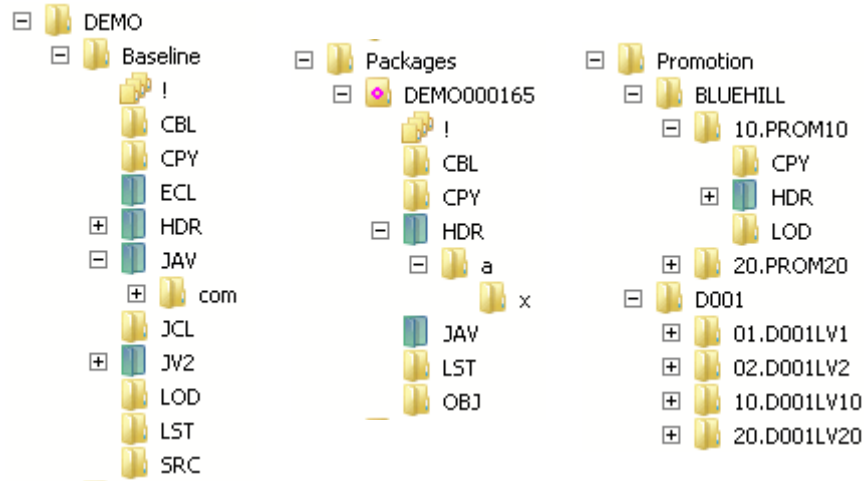

NOTE The blue/green directory icons represent Unix directories.

Under the Baseline folder, there is a folder for each library type. The library type folders have the same name as the ChangeMan ZMF library type. There is a special folder named **!** (pronounced *Bang*) that displays all components in all library types. Displaying the contents of the **!** (Bang) folder is slower because the z/OS server must open multiple libraries.

Under the Packages folder, there is a folder for each package that matches the package filters, described in "[Package Filters](#)" on page 148. Within each package folder, there is a folder for each library type, similar to the structure under the Baseline folder.

Under the Promotion folder, there is a folder for each promotion site. Under each promotion site, there is a folder for each promotion level; and within each promotion level, there is a folder for each promotion library type.

NOTE If there is more than one library defined for a promotion library type, they display in ChangeMan ZDD with a number suffix. For example, if you have two libraries defined for JCL, they display as JCL.1 and JCL.2.

TIP To see the description for a library type, hold the mouse pointer over the library folder in the "right pane" of Explorer.

Releases Structure

The following example shows the structure for the DAVEALL release under the Releases root folder.

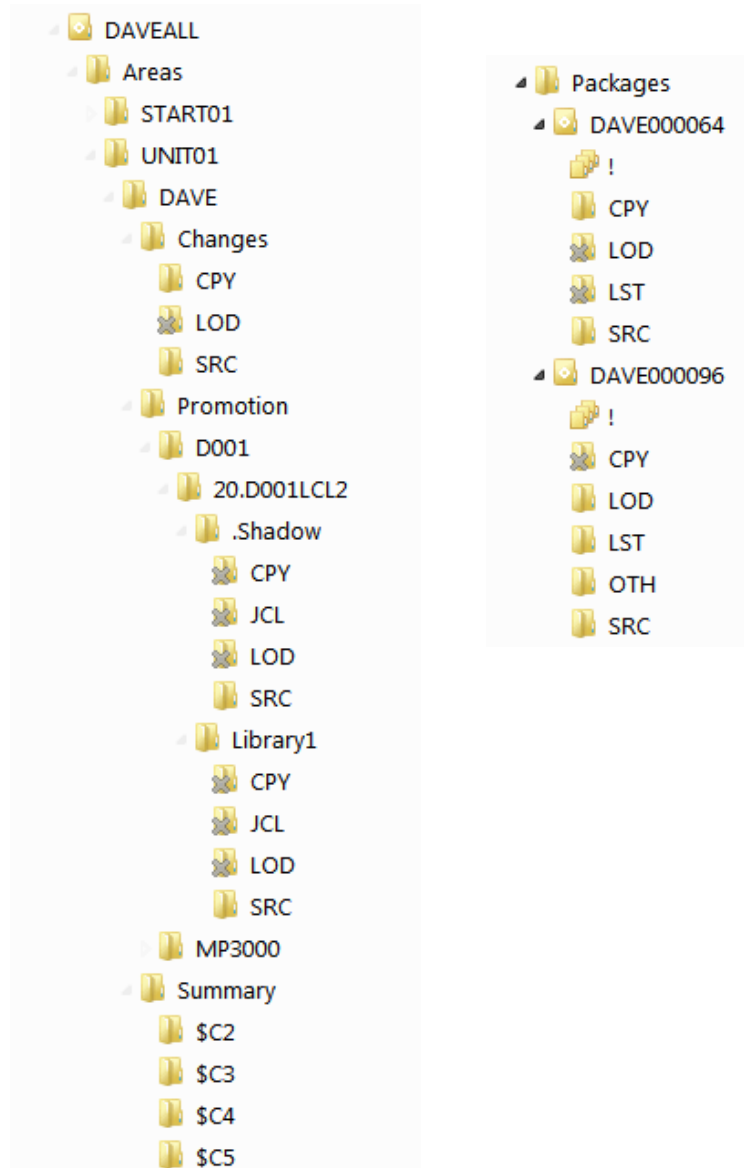

Below each release are two folders: Areas and Packages.

- **Areas** lists the areas for the release. In the above example, the START01 and UNIT01 areas are displayed.
- **Packages** lists the packages for the release.

Below each area folder is a list of applications for that release. In the above example, under the UNIT01 area, the DAVE application is displayed.

Below each application are three folders: Changes, Promotion, and Summary.

- **Changes** lists the Release area libraries containing components changed in the release.
- **Promotion** provides access to the promotion libraries from the ERO side of the directory tree.
- **Summary** lists a summary set of components that make up a release, including those inherited from other releases.

The ERO structure is described in more detail in ["Releases Directory Tree" on page 373](#).

Unix Components

Baseline library folders, package library folders, and promotion library folders can represent either partitioned data set (PDS) libraries or Unix directories. When the folder represents a Unix directory, it is displayed as a blue/green folder in File Explorer.

Unlike PDS library folders, the Unix library folders are hierarchical and can contain subdirectories. Unix component names can include subdirectory names, separated by the Unix path separator character, which is a forward slash ("/").

Example: com/taxes.java

Application Filters

Filters can be set up for each ChangeMan ZMF instance to select which applications display under the Applications folder in Explorer. The initial default is a single asterisk, which represents all applications.

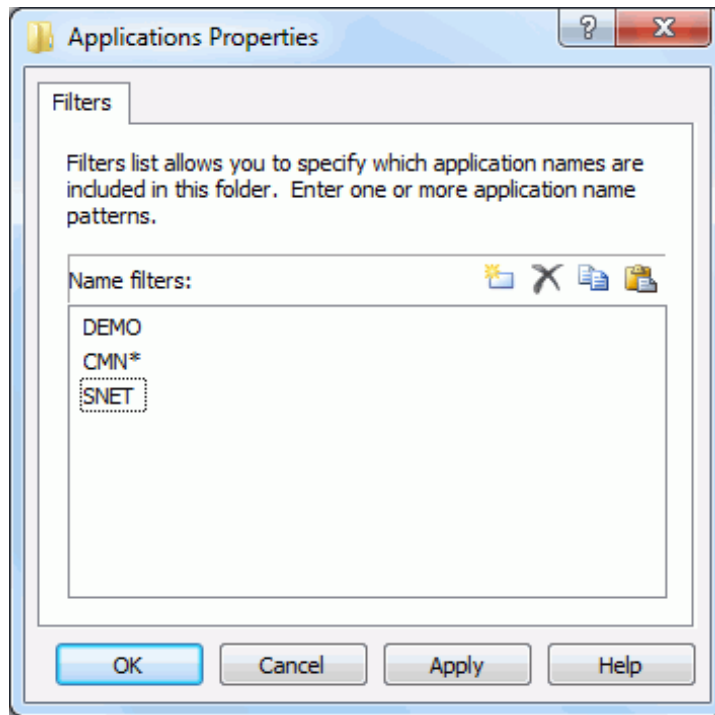
Right-click the **Applications** folder under a ChangeMan ZMF instance and choose **Properties** to display the **Applications Properties**.

- A single asterisk represents all applications. If you only want to access specific applications, you must first delete the asterisk by selecting it and clicking .
- To add an entry, click  to get a text box and type an application name or pattern.
- To delete a pattern, select it and click .
- Use the **Copy** and **Paste** buttons to copy and paste lists to/from the clipboard. This feature is useful if you have a large number of entries

Release Filters

Filters can be set up for each ChangeMan ZMF instance to select which releases display under the Releases folder in Explorer.

Right-click the Releases folder under a ChangeMan ZMF instance and choose **Properties** to display the **Releases Properties**.

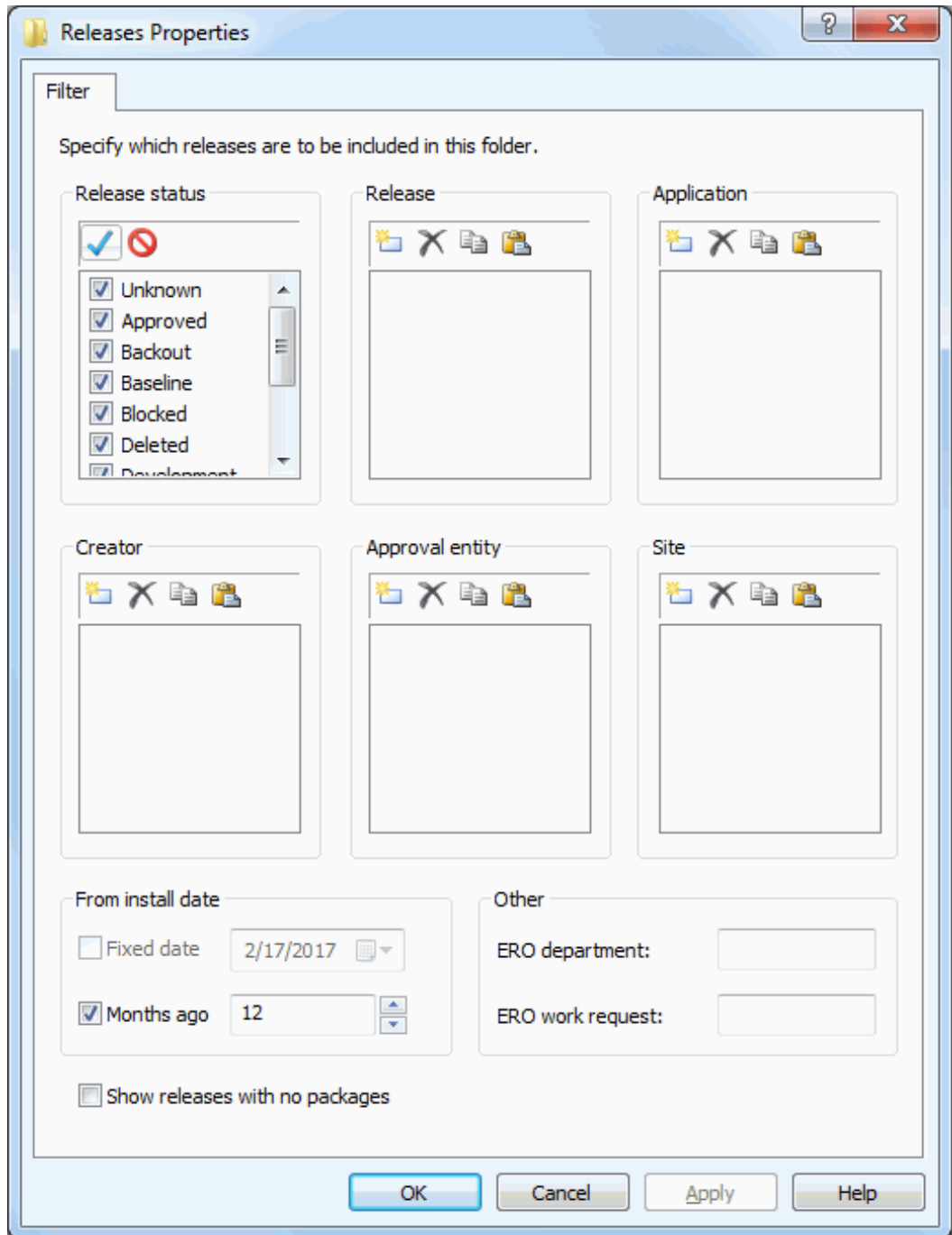

Releases may be filtered on any of the following entities:

- Release Status
- Release
- Application
- Creator
- Approval Entity
- Site
- From Install Date
- Department
- Work Request

For filtering releases by install date, you can specify the starting date in either of two ways:

- Install dates from a fixed date
- Install dates from a specified number of months ago (months before current date)

Package Filters

You can select which packages display in Explorer by setting up package filters. For each ChangeMan ZMF application, you can filter packages by *Package Status*, *Department*, *Creator User ID*, *Package Number Range*, and *Install Date Range*. The initial defaults allow all packages to display.

Right-click the **Packages** folder for a ChangeMan ZMF application and choose **Properties**. Then select the **Filter** tab.

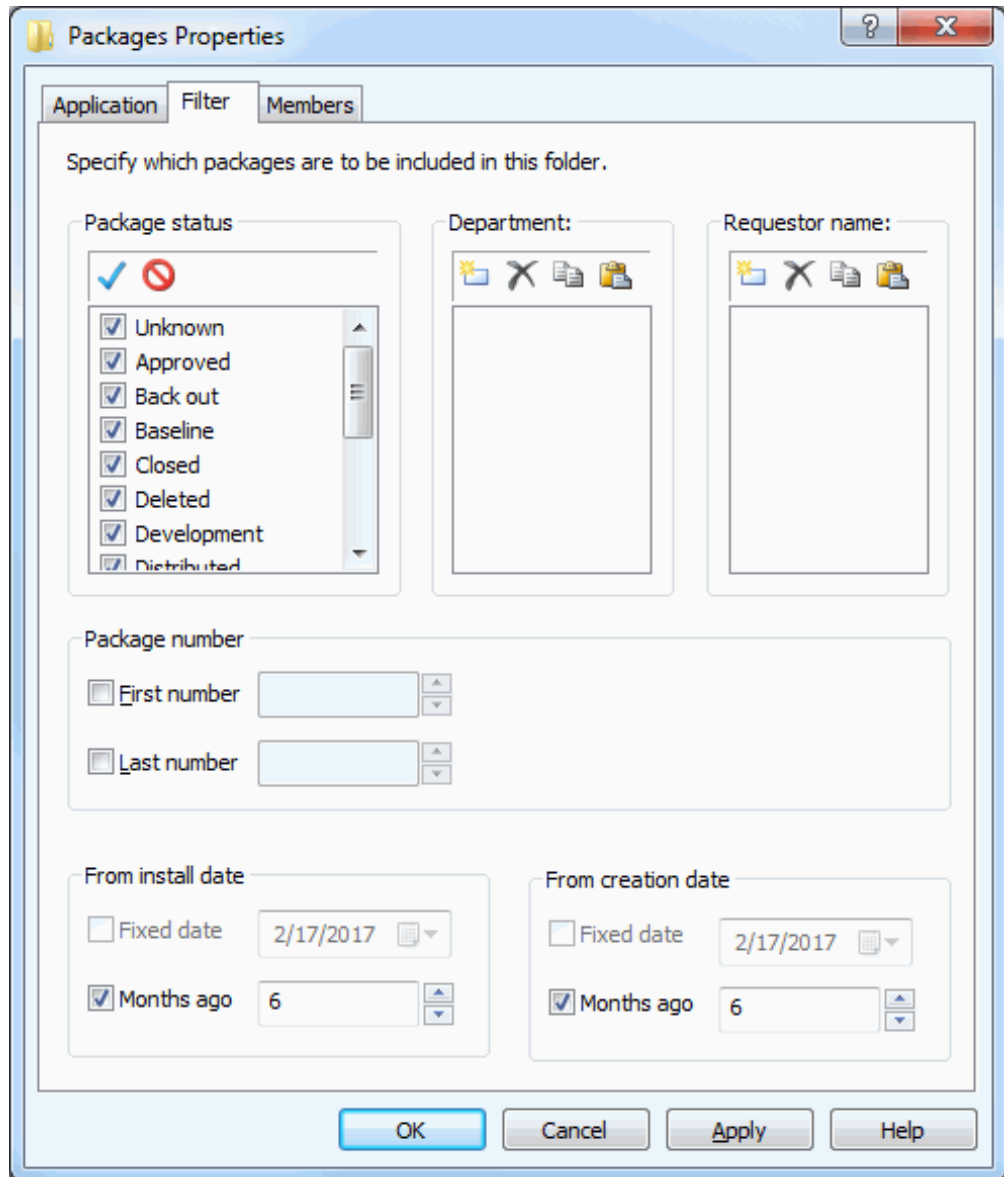

Fields on the packages filter page are as follows:

Field	Description
Package status	Select or deselect the statuses for packages you want to display.
Department	<p>Enter any number of department names to display only packages created with those department names.</p> <p>NOTE: Wild characters "*" and "?" are allowed: "*" matches any number of characters and "?" matches a single character.</p> <p>Using the Buttons</p> <p>Click the New button to add an entry.</p> <p>Click the Delete button to delete an entry.</p> <p>The Copy and Paste buttons allow you to copy and paste lists to/from the clipboard. This feature is useful if you have a large number of entries.</p> <p>For example, you can create a list of entries in a text file and distribute it to several users; they can then copy the entries from the text file and use the Paste button to paste them into this field on their Package Properties Filter page. The entries in the text file should be separated by spaces, or entered on a separate line.</p> <p>Alternately, if one user already has a large number of entries on the Filter page, he can use the Copy button to copy them to a text file and then distribute that file to other users.</p>
Creator	<p>Enter any number of TSO user IDs to display only packages created by those user IDs.</p> <p>NOTE: Wild characters "*" and "?" are allowed: "*" matches any number of characters and "?" matches a single character.</p> <p>Using the Buttons</p> <p>Click the New button to add an entry.</p> <p>Click the Delete button to delete an entry.</p> <p>The Copy and Paste buttons allow you to copy and paste lists to/from the clipboard. This feature is useful if you have a large number of entries.</p> <p>For example, you can create a list of entries in a text file and distribute it to several users; they can then copy the entries from the text file and use the Paste button to paste them into this field on their Package Properties Filter page. The entries in the text file should be separated by spaces, or entered on a separate line.</p> <p>Alternately, if one user already has a large number of entries on the Filter page, he can use the Copy button to copy them to a text file and then distribute that file to other users.</p>
Package number	<p>Select a range of package numbers that you want to display:</p> <ul style="list-style-type: none"> ■ To specify a beginning package number, select First Number and enter a number in the text box. ■ To specify an ending package number, select Last Number and enter a number in the text box.

Field	Description
From Install Date	Select packages by install date. You can specify the starting install date in either of two ways: <ul style="list-style-type: none">■ Install dates from a fixed date■ Install dates from a specified number of months ago (months before current date)
From Creation Date	Select packages by creation date. You can specify the starting install date in either of two ways: <ul style="list-style-type: none">■ Creation dates from a fixed date■ Creation dates from a specified number of months ago (months before current date)

Member Filters for ChangeMan Components

You can define member name filters that limit which members are displayed in member lists for ChangeMan libraries.

The member name filters are on the folders directly beneath the application folder. The filters are user-specific, so in a multi-user system each user has separate filters.

The member name filters can be defined as properties any of the following folders:

- **Baseline** folder
- **Packages** folder
- **Promotion** folder

The filters apply to all libraries below the filters folder in the tree. The filters apply to partitioned data set libraries only, and do not apply to Unix directories.

Member name filters can include wild character:

- * - Matches any number of characters
- ? - Matches a single character

To define member name filters:

Right-click either the **Baseline**, **Packages**, or **Promotion** folder under the ChangeMan application, and choose **Properties**. Then, select the **Members** tab.

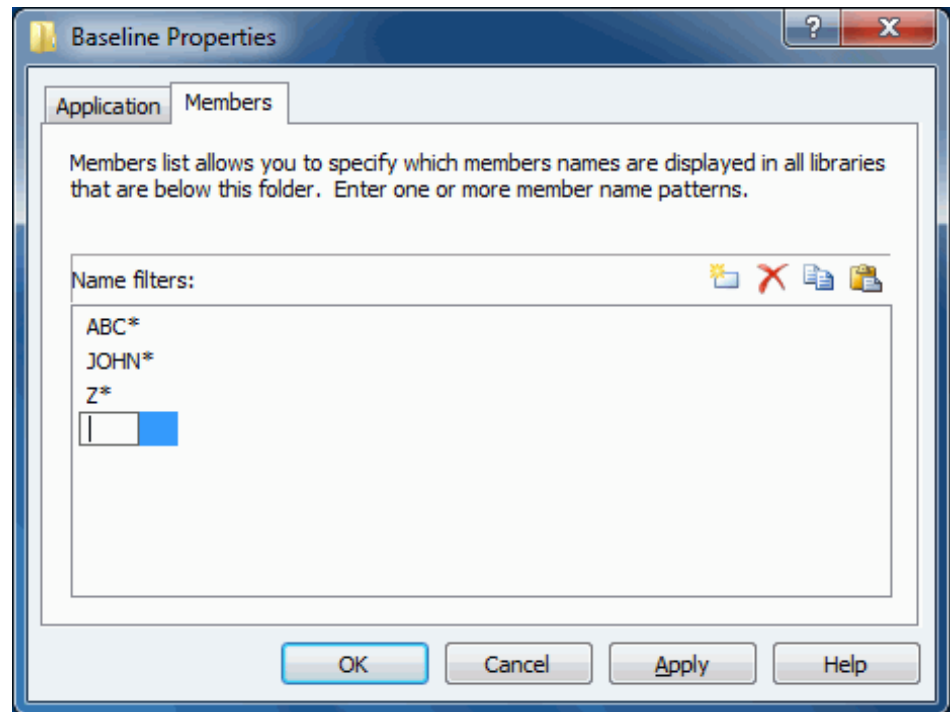

The **Members** page allows you to specify which member names are displayed for libraries below this folder. You may enter one or more member name patterns. Use the buttons as follows:

- Click the **New** button to add an entry.
- Click the **Delete** button to delete an entry.

Use the **Copy** and **Paste** buttons to copy and paste lists to/from the clipboard. This feature is useful if you have a large number of entries.

Chapter 4

Using ChangeMan ZDD

This chapter describes the various features of ChangeMan ZDD and how to use them.

The Wizard Application	154
Logging on to a Server	156
Drag and Drop Operations	158
Menu Commands	164
Mapping Drives	172
Path Name Syntax	174
Working with Data Sets	176
Working with Jobs	183
Working with Unix Files	189
Searching for Strings	196
Comparing Files	202
Merging Files	203
XmlServ: XML Services Tool	206

The Wizard Application

The Wizard application simplifies some commonly performed setup tasks. Using the wizard, you can:

- Add and remove servers and change server properties.
- Create and configure virtual folders for data sets, jobs, and Unix files.
- Configure file formats.
- Configure file extensions.
- Define data set profiles for creating new data sets.
- Specify data set names for CA-Panvalet® and CA-Librarian® libraries.

To launch the wizard: choose **Start** → **Programs** → **ChangeMan ZDD** → **ChangeMan ZDD Wizard**.

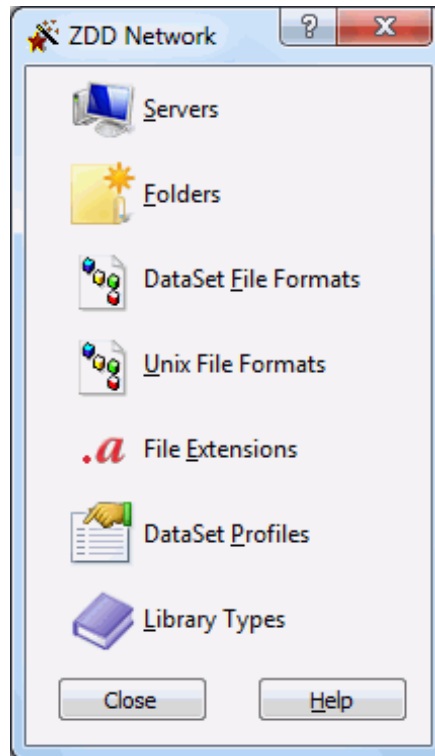

Servers

Click the **Servers** icon to go to the Servers dialog box where you can choose to add a server, remove a server, or change server properties.

See "[Servers Page](#)" on page 93 for detailed instructions.

Folders

Click the **Folders** icon to create and configure virtual folders for data sets, jobs, and Unix files.

See ["User-Defined Folders" on page 120](#) for detailed instructions.

File Formats

Click the **File Formats** icon to select one or more servers to be changed. You can then associate file formats with specific data set names or patterns.

See ["File Formats Page" on page 108](#) for detailed instructions.

File Extensions

Click the **File Extensions** icon to select one or more servers to be changed. You can then associate File Extensions with specific data set names or patterns.

See ["File Extensions" on page 155](#) for detailed instructions.

Data Set Profiles

Click the **Data Set Profiles** icon to select one or more servers to be changed. You can then define data set profiles for new data sets created on the selected servers.

See ["Data Set Profiles" on page 155](#) for detailed instructions.

Library Types

Click the **Library Types** icon to select one or more servers to be changed. You can then specify data set names for Panvalet and Librarian libraries.

See ["Library Types" on page 155](#) for detailed instructions.

Logging on to a Server

To log on to a server, right click on either a server or a ChangeMan instance, and select **ZDD Network** → **Logon** from the popup menu. You can implicitly request a log on by simply opening or accessing a folder that resides on the server.

When you log on, the Logon dialog box will be displayed to prompt you for connection information.

The following table describes the fields on the **Logon** dialog box.

Field / Box	Description
User ID	Enter the TSO user ID for the connection.
Password	Enter the password for your TSO user ID. The password may be filled in automatically if you have the "Save password" box checked. This field will be disabled if you have the "Use Windows password" box checked.
Address	IP address, or the DNS name for the z/OS server. This is defined in the server properties, and this field cannot be modified.
Port	TCP port number for the server or ChangeMan instance. This is defined in the server or ChangeMan properties, and this field cannot be modified.
Process	Name of the process (program) and process ID for the application requesting the connection.
Save password	Check this box to save the password for this TSO user ID. Next time you log on to the same server with the same user ID, the password will be automatically retrieved and filled in.
Use Windows password	Check this box to use your Windows password as your TSO user ID password. The password field will be disabled if this box is checked.
Change password	Check this box to change your password. You will be prompted for the new password.

Multi-factor Authentication

ChangeMan supports Multi-factor Authentication (MFA) when connected to a SerNet 8.2+ server. All ChangeMan instances under that server must also be version 8.2 or higher.

To use MFA, you must check the "Allow password phrase" box on the **Connection** page of the server properties. Simply enter the MFA password into the regular password field.

The MFA password format and method of obtaining the MFA password will vary according to how it is configured in your data center.

Saving Passwords

If the "Save password" box is checked, the **Logon** dialog box will try to retrieve a previously saved password for the specified user ID, and will save the encrypted password upon completion of a successful connection.

If the "Save password" box is not checked, the dialog box will neither save passwords, nor retrieve saved passwords. Also, if the "Save password" box is not checked, any previously saved password will be deleted.

Note that if you uncheck the "Save password" box, it will not clear any password that might already be filled in. Any password that is already filled in may well have been entered by the user, and is not necessarily a saved password.

If a connection fails due to an invalid or expired password, any saved password will automatically be deleted to prevent the invalid password from being used again.

Changing Passwords

If the "Change password" box is checked, the Change Password dialog box will display to prompt you for the new password, or password phrase. You must enter the new password twice to confirm.

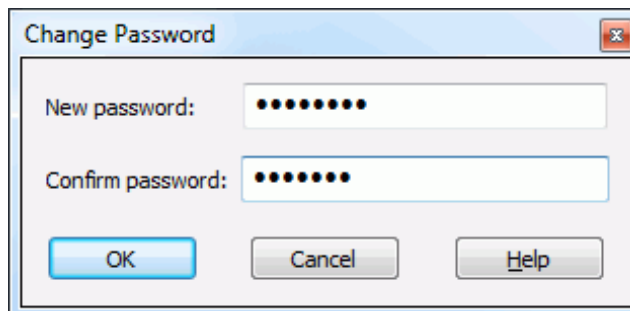

Drag and Drop Operations

There are two types of drag and drop operations. Normal drag and drop operations with the left mouse button perform a standard action, which is usually to copy or move the files. Using the right mouse button to drag and drop displays a popup context menu, from which you can choose the command to be performed.

Drag and drop works differently with namespace extensions than with the standard file system namespace. With the file system namespace, drag and drop operations are handled entirely by the File Explorer, and ChangeMan ZDD has no control over how they are processed. Namespace extensions, however, handle their own drag and drop operations and can do so in a way that makes sense in the context of the namespace extension.

The standard File Explorer processing for drag and drop often results in handling that is very inefficient, or in handling that does not make sense for a particular drop target. The standard processing is to read a file from the drag source location and then write it to the drop target location.

If you drag a data set (or PDS member) and drop it on another data set, the standard processing downloads the data set when the Explorer reads it and then uploads it back again when the Explorer writes it. The ZDD Network namespace extension handles the drag and drop by copying directly from one data set to the other, avoiding the overhead of uploading and downloading.

The ZDD Network namespace extension handles drag and drop operations in ways that make sense in the context of a particular drop target. For example, you may submit a job by simply dropping a JCL file onto the "**Jobs**" folder.

Left-Button Drag and Drop

The following table summarizes the handling of left mouse-button drag and drop operations by ChangeMan ZDD. This table applies only to drop target locations within the ZDD Network namespace extension.

Drop Target	Drag Source	Command
Server "Data Sets" folder	Windows file	Upload to data set
	Data set PDS member Unix file	Copy to data set
Data set PDS member	Windows file	Upload to data set
	Data set PDS member Unix file Baseline library Baseline component Package library Package component Promotion library Promotion component	Copy to data set
Unix folder Unix directory Unix file	Windows file Windows folder	Upload to Unix directory
	Unix directory Unix file	Copy to Unix directory (Ctrl key + left mouse-button) Move to Unix directory (left mouse-button only)
	Data set PDS member Baseline library Baseline subdirectory Baseline component Package library Package subdirectory Package component Promotion library Promotion subdirectory Promotion component	Copy to Unix directory
"Jobs" folder	Windows file Data set (sequential) PDS member Baseline component Package component Promotion component	Submit JCL

Drop Target	Drag Source	Command
Application "Packages" folder Package Package library Package subdirectory	Baseline library Baseline subdirectory Baseline component Promotion library Promotion subdirectory Promotion component	Check out
	Windows file Windows folder PDS member Unix directory Unix file	Check in
Promotion site Promotion level Promotion library Promotion subdirectory	Package library Package subdirectory Package component	Promote

Right-Button Drag and Drop

When you drag files with the right mouse button, a popup context-menu displays when you drop onto the target location. The following table summarizes the commands that are available using the right mouse-button drag and drop.

NOTE Some commands listed may not be available, depending on other factors, such as package type, component status, and so on.

Drop Target	Drag Source	Command
Server	Windows file	Upload to data set Submit JCL
	Data set (sequential) PDS member Unix file Baseline component Package component Promotion component	Copy to data set Submit JCL
	Data set (PDS) Baseline library Package library Promotion library	Copy to data set
ChangeMan instance	Data set (sequential) PDS member Unix file Baseline component Package component Promotion component	Submit JCL Submit XML
Data Sets" folder	Windows file	Upload to data set
	Data set PDS member Unix file	Copy to data set
Data set PDS member	Windows file	Upload to data set
	Data set PDS member Unix file Baseline library Baseline component Package library Package component Promotion library Promotion component	Copy to data set

Drop Target	Drag Source	Command
Unix folder Unix directory Unix file	Windows file Windows folder	Upload to Unix directory
	Unix directory Unix file	Move to Unix directory Copy to Unix directory
	Data set PDS member Baseline library Baseline subdirectory Baseline component Package library Package subdirectory Package component Promotion library Promotion subdirectory Promotion component	Copy to Unix directory
Windows file or folder on your local computer	Data set PDS member Unix file Unix directory	Download to Windows folder
"Jobs" folder	Windows file Data set (sequential) PDS member Baseline component Package component Promotion component	Submit JCL
Application "Packages" folder	Windows file Data set (sequential) PDS member Package component	Check in Submit XML
	Baseline library Baseline subdirectory Promotion library Promotion subdirectory	Check out
	Baseline component	Check out Submit XML
	Promotion component	Check in Check out Submit XML

Drop Target	Drag Source	Command
Package Package library Package subdirectory	Windows file Data set (sequential) PDS member	Check in Submit XML
	Baseline library Baseline subdirectory Promotion library Promotion subdirectory	Check out Scratch
	Baseline component	Check out Recompile Relink Rename Scratch Submit XML
	Package component	Check in Recompile Relink Submit XML
	Promotion component	Check in Check out Recompile Relink Rename Scratch Submit XML
Promotion site Promotion level Promotion library Promotion subdirectory	Package library Package subdirectory	Promote Demote
	Package component	Promote Demote Submit XML

Menu Commands

ChangeMan ZDD adds some commands to the Explorer popup menus. When you right-click an item in the Explorer window and select **ZDD Network**, a context menu displays with commands that are appropriate for the item.

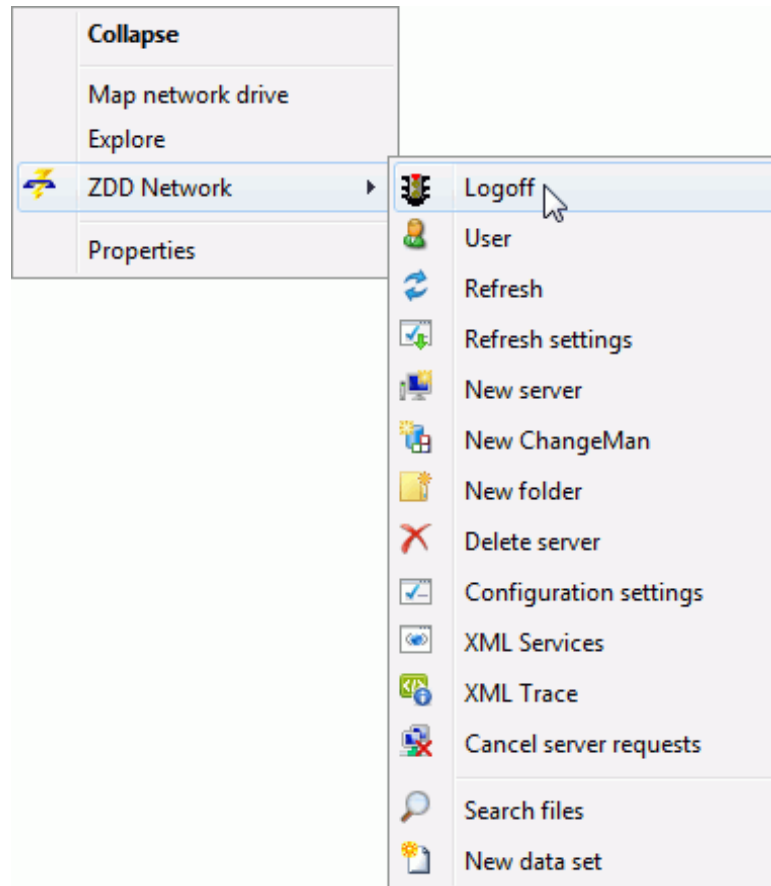

Following is a summary of those commands that may be added by ChangeMan ZDD:

This command	Performs this function	When this item is selected
All release versions	Display the Release Component Versions dialog box, which lists information for each version of a component in ERO, and gives you the option to compare or merge different versions.	A release component.
Attach/detach package	Detach package from release and/or attach package to a new release.	A " Packages " folder, or a package in DEV status.
Audit package	Audit package for out-of-sync conditions.	A ChangeMan application, a " Packages " folder, or a package in DEV status.
Audit release area	Audit release area for out-of-sync conditions.	A release, an " Areas " folder, or a release area.

This command	Performs this function	When this item is selected
Back out package	Back out a package from production.	A ChangeMan application, a "Packages" folder, or a package in an eligible state.
Back out release	Back out release from production.	A release in an eligible status, an "Areas" folder, or a release area.
Bill of materials	List those subordinate components that are referenced by specified components.	Any ChangeMan folder or component.
Block area	Lock release area to prevent further changes to components.	A release area, with release in an eligible status.
Block release	Lock release and its areas in preparation for install.	A release in an eligible status, an "Areas" folder, or a release area.
Build	Build a ChangeMan ZMF component.	A component in a package.
Cancel job	Cancel a job.	A job.
Cancel job purge	Cancel a job and purge output.	A job.
Cancel server requests	Cancel all requests for server and disconnect.	"ZDD Network" root folder, a server, or a ChangeMan instance.
Check in approvals	Approve or reject release area for check in	A release, an "Areas" folder, or a release area.
Check in from DB2	Check in stored procedure from the DB2 catalog.	A "Packages" folder, a package in DEV status, or an eligible library type folder.
Check in to next area	Copy components from the libraries for one area into the libraries for another area.	In a release: an area, an application, a "Changes" folder, a "Changes" library, or a "Changes" component.
Check in to package	Copy a component to a ChangeMan ZMF package, and optionally build it (Stage from Development).	A Windows file, a PDS member, or a Unix file.
Check in to release	Copy components from a package attached to a release into the starting subsystem area defined for that package.	In a release: a package, a package library, or a package component.
Check off approvals	Approve or reject release area for check off	A release, an "Areas" folder, or a release area.
Check out to package	Check Out a component from a ChangeMan ZMF library.	A component in a baseline or promotion folder. Also, a "Packages" folder, a package, or a package library.

This command	Performs this function	When this item is selected
Close package	Change a complex/super package from open status to closed status.	A complex/super package in open status.
Compare files	Compare two files. Invokes ChangeMan Diff.	A file, data set, member, or ChangeMan ZMF component.
Component history (full)	Display the full history for a component.	A component in a package. This command can also be invoked from the " Package Utility " dialog box by clicking the Full History button. Note: The " Package Utility " dialog box is displayed for the Scratch and Rename Requests command.
Component history (short)	Display a short history for a component.	A component in a package. This command can also be invoked from the " Package Utility " dialog box by clicking the Short History button. Note: The " Package Utility " dialog box is displayed for the Scratch and Rename Requests command.
Component promotion history	Display component promotion history.	A package, package library, or package component. Also a promotion site, promotion level, promotion library, or promotion component.
Compress data set	Compress a partitioned data set.	A partitioned data set.
Copy to data set (source is non-Unix)	Copy a non-Unix source to a data set or member (without downloading the data to Windows - the copy occurs on the mainframe server). The source and target can be on different servers. If the target data set does not exist, you will be prompted to create it using the New Data Set dialog box.	Data set or PDS member Baseline library or component Package library or component Promotion library or component The Copy to Data Set function can also be invoked by dragging and dropping an item to a data set or member.
Copy to data set (source is Unix file)	Copy a Unix file to a data set or member. The target data set must already exist and must be on the same server as the source file.	A Unix file. The Copy to Data Set function can also be invoked by dragging and dropping a Unix file to a data set or member.

This command	Performs this function	When this item is selected
Copy to Unix directory (source is other than a native Unix file or directory)	Copy a source (other than a Unix file or directory) to a Unix folder or directory. The source and target must be on the same server.	Data set or PDS member Baseline library, component, or subdirectory Package library, component, or subdirectory Promotion library, component, or subdirectory The Copy to Unix Directory function can also be invoked by dragging and dropping an item to a Unix folder or directory.
Copy to Unix directory (source is a native Unix file or directory)	Copy a Unix file or directory to a Unix folder or directory. The source and target must be on the same server.	A Unix file or directory. The Copy to Unix Directory function can also be invoked by holding down the Ctrl key while dragging and dropping a Unix file or directory to a Unix folder or directory.
Delete ChangeMan	Remove a ChangeMan ZMF instance.	A ChangeMan instance.
Delete components	Selectively remove components from a package.	A package, a package library, or package components.
Delete output	Delete job output from hold queue.	A job or job output.
Delete package	Memo-delete a ChangeMan ZMF package.	A package in DEV status.
Delete server	Remove a server.	A server.
Demote	Demote a ChangeMan ZMF package or component.	A release, a release area, a package, a package library, or a component in a package library.
Download to Windows folder	Download a Unix file, Unix directory, data set, member, or JES spool file to a Windows folder. This command supports long Unix path names, as the normal drag and drop onto a Windows folder is handled by Microsoft components that only supports path names up to 259 characters.	A Unix file, Unix directory, data set, member, or JES spool file. The Download to Windows Folder function can also be invoked by dragging a Unix file, Unix directory, data set, member, or JES spool file with the right mouse-button and dropping it on a file or folder on your local computer.
Edit	Edit a file. Invokes either ChangeMan Edit or a text editor you specified on the Editor tab of ZDD Network Properties.	A file, data set, member, or ChangeMan ZMF component. NOTE If the item selected is read-only, the Edit command will not be available on the popup menu; the View command will display instead.
Freeze package	Freeze a package that is currently in DEV status.	A ChangeMan application, a "Packages" folder, or a package in DEV status.

This command	Performs this function	When this item is selected
Global notifications	Display ChangeMan global notification messages, posted by the ChangeMan administrator.	A ChangeMan instance.
Impact analysis	List those components that reference the specified subordinate components.	Any ChangeMan folder or component.
Installation scheduler	Display or change the package installation schedule. NOTE This function is available only for users who have "Monitor" permissions in ChangeMan ZMF.	A ChangeMan instance.
Limbo packages	Display or change packages in limbo. NOTE This function is available only for users who have "Monitor" permissions in ChangeMan ZMF.	A ChangeMan instance, a ChangeMan application, a " Packages " folder, or a package.
Lock component	Lock a ChangeMan ZMF component.	A component in a package.
Logoff	Disconnect from a server.	A server.
Logon	Connect to a server.	A server.
Merge files	Merge two files. Invokes ChangeMan Diff.	A file, data set, member, or ChangeMan ZMF component.
Migrate data set	Migrate data set to offline storage.	A data set or a ChangeMan ZMF library.
Move to Unix directory	Move a Unix file or directory to a Unix folder or directory. The source and target must be on the same server.	A Unix file or directory. The Move to Unix Directory function can also be invoked by dragging and dropping a Unix file or directory to a Unix folder or directory.
New ChangeMan	Add a ChangeMan ZMF instance.	A server.
New data set	Create a new data set.	A " DataSets " folder, a data set folder, or a data set. To use the properties of an existing data set, select that data set and then choose the New Data Set command. The dialog box will display the properties of the selected data set.
New folder	Create a new folder for data sets, jobs, or Unix files.	A server, a " DataSets " root folder, a data set folder, a " Jobs " root folder, a job folder, or a " Unix " root folder.

This command	Performs this function	When this item is selected
New member	Create a new, empty member in a partitioned data set.	A partitioned data set.
New package	Create a new ChangeMan ZMF package.	A ChangeMan instance, a ChangeMan application, or a " Packages " folder.
New Unix directory	Create a Unix directory.	A Unix folder, directory, or link.
New Unix file	Create a Unix file.	A Unix folder, directory, or link.
New Unix link	Create a Unix link.	A Unix folder, directory, or link.
Notify check-in approvers	Notify check-in approvers to start approvals.	A release area, with release in an eligible status.
Notify check-off approvers	Notify check-in approvers to start approvals.	A release area, with release in an eligible status.
Open package	Change a complex/super package from closed status to open status.	A complex/super package in closed status.
Package approvals	Display the Package Approval dialog box, used to approve or reject a package.	A ChangeMan application, a " Packages " folder, or a package in an eligible state.
Promote	Promote a ChangeMan ZMF package or component.	A release, a release area, package, a package library, or a component in a package library.
Promotion scheduler	Display or change the package promotion schedule. NOTE This function is available only for users who have "Monitor" permissions in ChangeMan ZMF.	A ChangeMan instance.
Query component	Search and display component history information.	Any ChangeMan folder or component.
Rebuild JCL	Resubmit an install JCL build request.	A package in frozen or approved status.
Recall data set	Recall a data set from offline storage.	A data set or a ChangeMan ZMF library.
Recompile	Recompile a ChangeMan ZMF component.	A SRC or "Like SRC" component in a baseline or promotion folder.
Refreeze components	Selectively refreeze components in a frozen package.	A package in frozen status, a package library, or package components in unfrozen status.
Refreeze package	Refreeze package information in a frozen package.	A ChangeMan application, a " Packages " folder, or a package in frozen status.

This command	Performs this function	When this item is selected
Refresh	Refresh all lists below the item selected in File Explorer.	A ChangeMan ZDD item under the Server level in File Explorer.
Refresh settings	Refresh settings from the server or ChangeMan instance, without logging off Windows.	A server or a ChangeMan instance.
Release approvals	Display the Release Approval dialog box, used to approve or reject a release.	A release, an " Areas " folder, or a release area.
Relink	Relink a ChangeMan ZMF component.	A LOD, "Like LOD", or LCT component in a baseline, promotion, or package folder.
Rename component	Add a component rename request to a package. This request will rename a component in the baseline libraries when the package is installed.	A baseline component.
Requeue output	Requeue job output from hold queue.	A job or job output.
Reset audit lock	Reset audit pending lock for a package.	A ChangeMan application, a " Packages " folder, or a package.
Reset check-in approvals	Reset check-in approvals for release area.	A release area, with release in an eligible status.
Retrieve components	Remove components from a release area.	A release, or any folder or component under the release.
Revert package	Revert a frozen package back to DEV status (unfreezes the package).	A ChangeMan application, a " Packages " folder, or a package in frozen status.
Revert release	Revert release to development status.	A release in an eligible status, an " Areas " folder, or a release area.
Scratch component	Add a component scratch request to a package. This request will scratch a component from the baseline libraries when the package is installed.	A baseline component.
Scratch and rename requests	Displays the "Package Utility" dialog box where you may view, add, or delete scratch and rename requests for package components.	A ChangeMan application, a " Packages " folder, or a package.
Settings	Display the ZDD Network properties sheets, where you can update your settings.	A server.

This command	Performs this function	When this item is selected
Site activity	Display activity for the package at each of the sites.	A package, package library, or package component.
Staging versions	Display list of component staging versions.	A package component with SSV (Save Staging Versions) enabled.
Submit JCL	Submit job to server.	A file, data set, or member. A JCL component in a ChangeMan folder (package, baseline, promotion).
Submit XML	Submit XML input document to Serena XML Services.	A file, data set, or member. An XML component in a ChangeMan folder (package, baseline, promotion).
Test area	Test release area for errors.	A release in an eligible status, an " Areas " folder, or a release area.
Test package integrity	Test package for integrity errors.	A " Packages " folder or a package (simple or participating).
Test release	Test release for errors, and optionally, perform automatic cleanup of packages and components.	A release in an eligible status, an " Areas " folder, or a release area.
Unblock area	Unlock release area to allow further changes to components.	A release area, with release in an eligible status.
Unblock release	Unlock release to allow further changes.	A release in an eligible status, an " Areas " folder, or a release area.
Undelete package	Restore a memo-deleted package.	A package in "deleted" status.
Unlock component	Unlock a ChangeMan ZMF component.	A component in a package.
Unfreeze components	Selectively unfreeze components in a frozen package.	A package in frozen status, a package library, or package components in frozen status.
Unfreeze package	Unfreeze package information in a frozen package.	A ChangeMan application, a " Packages " folder, or a package in frozen status.
Upload to data set	Upload a Windows file to a data set or member. If the target data set does not exist, you will be prompted to create it using the New Data Set dialog box.	A file in File Explorer (on your local computer). The Upload to Data Set function can also be invoked by dragging a file from your local computer and dropping it on one of the following ChangeMan ZDD items: server, " DataSets " folder, data set folder, data set, or PDS member.

This command	Performs this function	When this item is selected
Upload to Unix directory	Upload a Windows file or folder to a Unix file, directory, or folder.	A file or folder in File Explorer (on your local computer). The Upload to Unix Directory function can also be invoked by dragging a file or folder from your local computer and dropping it on a Unix file, directory, or folder.
User	Display currently logged-on user ID.	A server.
Validate versions	Resolve prior release version regression without having to check out the component again from the prior release and reapply your changes in the current release.	A release package component.
View	View a read-only file. Invokes either ChangeMan Edit or a text editor that you specified on the Editor tab of ZDD Network Properties.	A file, data set, member, or ChangeMan ZMF component. NOTE If the item selected is not read-only, the View command will not be available on the popup menu; the Edit command will display instead.
View listing	View listing for source component.	A source component (like type SRC).
XML services	XML services testing tool.	" ZDD Network " root folder, a server, or a ChangeMan instance.
XML trace	Trace calls to XML services.	" ZDD Network " root folder, a server, or a ChangeMan instance.

Enabling/Disabling ChangeMan ZMF Commands

Your administrator determines which ChangeMan ZMF commands are enabled or disabled on the popup menus. This is done through the COMMAND member in the ZDDOPTS library, described in the *Serena® ChangeMan® ZDD Server Installation Guide*.

Mapping Drives

NOTE Although ChangeMan ZDD allows you to map a mainframe server to a drive letter, it is recommended that you not use that approach. See "[ZDD Network Namespace Extension](#)" on page 67 for more information.

You can map a z/OS server to a drive letter for easier access. In most network file systems, drive letters are mapped to a network share folder. ChangeMan ZDD, however, has its own version of the Map Network Drive function, which allows you to map a drive letter to an entire server.

NOTE You can also get to the Map Network Drive dialog box by clicking either of the following:

- the **Map Drive** button on the Servers page of the ZDD Network Properties dialog box. See "Servers Page" on page 93.
- the **Map Network Drive** button on the ZDD Network Wizards dialog box. See "The Wizard Application" on page 154.

From the **Servers** tab in the **ZDD Network Properties**, press the **Map Drive** button. The ChangeMan ZDD version of the **Map Network Drive** dialog box displays.

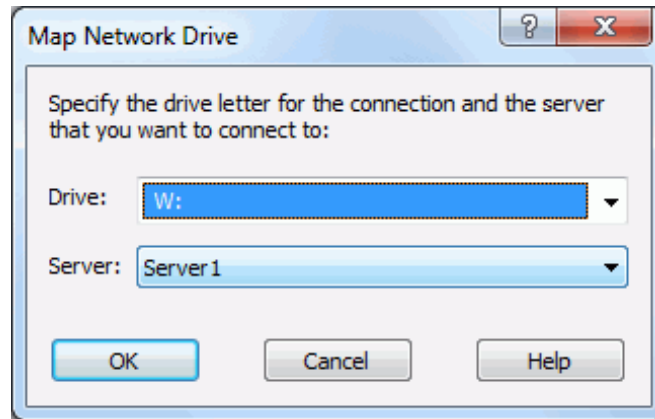

Mapping Drives in a Batch File

When you access the logical drive you have mapped, you will receive a prompt to enter a mainframe user ID and password. If you want to set up a Batch file to execute commands on a PC server by using NET USE commands to map the drive and then reference the drive in a subsequent command, you can supply the user ID and password as illustrated in the following example (where *x* is the drive letter, *server* is the server name, *password* is the password, and *userid* is the user ID):

```
NET USE x: \\server password /USER:userid
```

To log on without mapping to a drive letter, you can reference everything in the batch file using UNC syntax:

```
NET USE \\server password /USER:userid
```

Path Name Syntax

You can access z/OS data sets, Unix files, JES files, and ZMF components from any program or batch file, or from the Windows command line using ChangeMan ZDD path names.

UNC Path Name Syntax

Path names are specified in UNC format, where the path name is preceded by a double backslash, followed by the server name. The other components in the path name mirror what you see in the File Explorer tree view. UNC path names cannot exceed 260 characters in length.

```
\\MyServer\...
```

Extended Path Name Syntax

You can also use an extended path name syntax, which supports path names of any length (up to 32,767 characters). It is possible to have very long Unix path names that exceed the limit for UNC path names.

In the extended path name syntax, the server name is preceded by "\\?\ZOS\".

```
\\?\ZOS\MyServer\...
```

The extended path name syntax can also be slightly faster than UNC path names, because it explicitly identifies the path name as a **ZDD Network** path, and it bypasses UNC name resolution.

Some programs, however, may not accept the extended path name syntax. Windows API functions, however, do accept this syntax.

Alternate Server Connections

It is possible to have several user IDs logged on to a single server at the same time using alternate connections. Each server can have up to 255 alternate connections.

An alternate connection is specified by appending the connection ID (1 – 255) to the server name, separated by a colon (":"). It can also be specified by appending the connection ID enclosed in parentheses. The default connection ID is 0, and does not need to be specified.

```
\\MyServer:3\MyChangeMan\...  
\\MyServer(3)\MyChangeMan\...
```

-- or extended syntax:

```
\\?\ZOS\MyServer:3\MyChangeMan\...  
\\?\ZOS\MyServer(3)\MyChangeMan\...
```

The File Explorer user interface only displays the default connection. Alternate connections are available only using path names.

User-defined Folder Names

When accessing files using a path name, you can omit the user-defined folder name. The root folder ("**DataSets**", "**Jobs**", or "**Unix**"), however, must always be specified in order to distinguish between data set names, job names, and Unix path names.

NOTE If a data set or job folder is specified, the data set or job being opened must match the filters for that folder.

Unix Examples

Following are examples of how Unix path names can be specified either by going through a user-defined folder, or by omitting the folder name and specifying the actual Unix directory path.

Both of the following path names could be used to access the "taxes.java" file from the command line or from a program:

```
\\Server1\Unix\u\mystuff\source\taxes.java
\\Server1\Unix\!MyStuff\source\taxes.java
```

The first example shows the full path name on the mainframe server.

The second example shows the path name using the user-defined folder **!MyStuff** in ChangeMan ZDD (the target directory for the **!MyStuff** folder is `/u/mystuff`).

Data Set Examples

Following are examples of how data sets can be accessed using UNC syntax (the folder name is optional):

```
\\server\DataSets\data.set.name      or
\\server\DataSets\folder\data.set.name

\\server\DataSets\data.set.name\member      or
\\server\DataSets\folder\data.set.name\member
```

Job Examples

Following are examples of how job output can be accessed using UNC syntax:

```
\\server\Jobs\jobname.jobid\dsid.jobstep.procstep.ddname.list
\\server\Jobs\jobname.jobid\ .SYSOUT.list
\\server\Jobs\ .JCL.cntl
```

In the example above: *jobid* is a unique job id assigned by JES (such as JOB02173), and *dsid* is a unique spool data set id assigned by JES (such as D0000012).

Every job has the following special files:

- `.SYSOUT.list` - Used to access all of the job output as a single file.
- `.JCL.cntl` - Contains the JCL input stream for the job. Requires SerNet 7.1.1+.

Servers or Root Folders Mapped to Drive Letters

When an entire server is mapped to a drive letter, data sets and job output can be accessed as follows:

- Z:\DataSets\data.set.name
- Z:\DataSets\data.set.name\member
- Z:\Jobs\jobname.jobid\dsid.jobstep.procstep.ddname.list
- Z:\Jobs\jobname.jobid\.\SYSOUT.list
- Z:\Unix\u\temp\temp.txt

When one of the root folders, **DataSets**, **Jobs**, or **Unix**, is mapped to a drive letter, the path name is shortened to:

- D:\data.set.name
- D:\data.set.name\member
- J:\jobname.jobid\dsid.jobstep.procstep.ddname.list
- J:\jobname.jobid\.\SYSOUT.list
- U:\u\temp\temp.txt

Working with Data Sets

PDSE Long Name Support

ChangeMan ZDD generally works better with a PDSE than with a PDS. The reason is that a PDS restricts all names to a maximum length of 8 characters. A file extension is appended to the member name to create the file name used by ChangeMan ZDD. The file extension is determined by the data set name, and for a PDS, all members must have the same file extension. It is not possible to have files named `SAMPLE.TXT` and `SAMPLE.BAK` residing in the same PDS, because both would have a member name of `SAMPLE`.

Even though you may be using simple 8-character names with the same file extension, some text editors or other programs may create temporary files. These temporary files may have names longer than eight characters or have different file extensions. For example, a text editor may create a temporary file called `SAMPLE.001` or `SAMPLE.BAK` when editing `SAMPLE.TXT`. With a PDS, the creation of these temporary files will fail, causing the text editor or application program to malfunction.

A PDSE allows long names to be created. Primary member names are still restricted to 8 characters, but they may have long name aliases. When saving files with long names in a PDSE, ChangeMan ZDD automatically generates an 8 character random name and assigns the long name as an alias. The generated name has the form `{xxxxxx}`, where `xxxxxx` is 6 random characters. When viewing the PDSE from TSO/ISPF, you will see only the generated short names and will not see the long alias names. ChangeMan ZDD **does** show the long names and hides the generated random names.

A PDSE behaves like a PDS when you do **not** use long names and **do** use the default file extension for the PDSE. For example, names that conform to PDS rules are stored using a normal 8-character member name, which is the same as the file name. If `TEXT` was the

default file extension for a PDSE, `SAMPLE.TXT` would be stored using a member name of `SAMPLE`; `SAMPLE.BAK` would be saved with a member name such as `{Q4JB9Z}` and an alias name of `SAMPLE.BAK`.

Because a PDSE allows long names and files with non-default extensions to be created, it does not have the same problems as a PDS with text editors or applications that create temporary files. For more information on using text editors with ChangeMan ZDD, see ["Using with Text Editors" on page 73](#).

Data Set Properties

To display the properties of a data set, right click on the data set and select **Properties** from the popup menu. There are three pages in the data set properties:

- **Data Set:** DCB attributes and space usage information
- **Space:** Pie chart illustrating space usage
- **Directory:** Pie chart illustrating PDS directory usage information

Member Properties

To display the properties of a PDS or PDSE member, right click on the member and select **Properties** from the popup menu. These member properties display the ISPF statistics for the member.

Allocating Data Sets

You can allocate a PDS, PDSE, or sequential data set using the **New Data Set** command. You can use the properties of an existing data set as a model.

TIP If you want to use the properties of an existing data set, right-click a data set instead of a user-defined folder.

In the File Explorer, right-click either a data set folder or a data set. Choose **ZDD Network** → **New Data Set** from the popup menu. The **New Data Set** dialog box displays.

The 'New Data Set' dialog box is shown with the following values:

- Data set name: GEORGE.TEST.CNTL
- Data set type: PDSE
- Generic unit: SYSDA
- Record format: FB
- Volume serial: (empty)
- Record length: 80
- Space units: Tracks
- Block size: (empty)
- Primary quantity: 10
- Data class: (empty)
- Secondary quantity: 5
- Storage class: COMMON
- Directory blocks: (empty)
- Management class: STANDEF
- PDSE version: 2
- Extended attributes: (empty)
- Max generations: 5

NOTE If you right-clicked on a data set, the **New Data Set** dialog box will automatically be filled in with the properties of the selected data set.

- Enter a data set name in the **Data set name** text box.
- Choose a data set type from the **Data set type** drop-down list: SEQ, PDS, or PDSE.
- Fill in the remaining fields as you would when allocating a data set using the 3.2 option of ISPF.

Downloading Data Sets

You can download a sequential data set or PDS member to a Windows folder using either of the following methods:

- Drag the data set or member and drop it onto a Windows folder.
- Right-click on the data set or member and select **ZDD Network** → **Download to Windows folder** from the popup menu.

Uploading Data Sets

You can upload a Windows file to download a sequential data set, or to PDS as a member using either of the following methods:

- Drag the Windows file and drop it onto the data set.
- Right-click on the Windows file select **ZDD Network** → **Upload to data set** from the popup menu.

The **Upload Data Set** dialog box will display, allowing you to specify the target data set and member. If the target data set does not exist, you will be prompted to create it using the **New Data Set** dialog box.

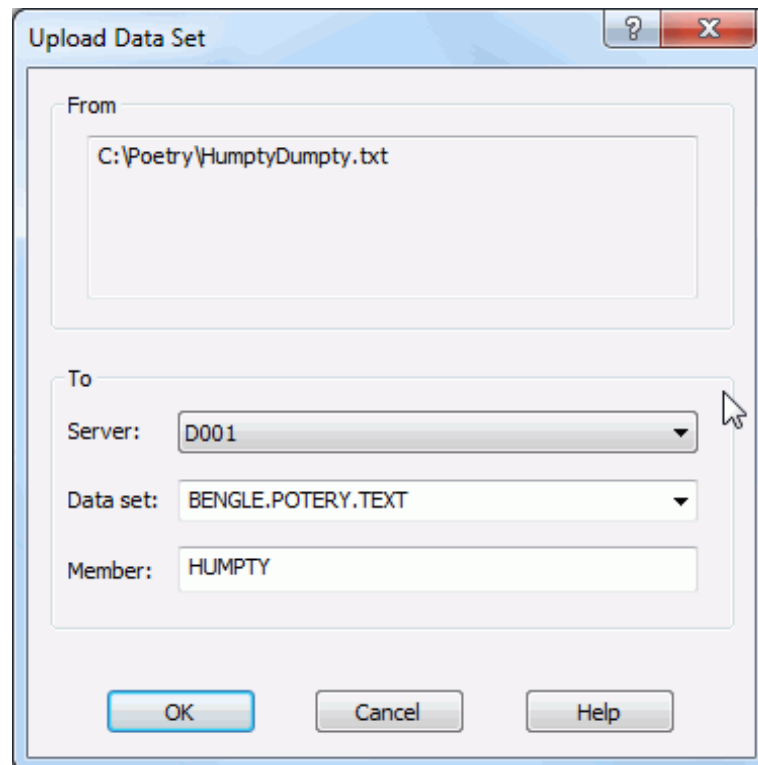

Copying Data Sets

You can copy one data set to another without downloading the data to Windows (the copy occurs on the mainframe server). The source and target data sets may be on different servers.

You can copy a PDS, PDSE, sequential data set, or selected members. Member names can contain the * wild character.

If the target data set does not exist, you will be prompted to create it using the **New Data Set** dialog box (described in ["Allocating Data Sets" on page 177](#)).

Initiate the **Copy Data Set** function in either of the following ways:

- Right-click a partitioned or sequential data set (or PDS members), or use the right mouse button to drag and drop a data set or members to another data set. When the popup menu displays, choose **ZDD Network** → **Copy to Data Set**.
- Use the left button to drag and drop a data set or members to another data set.

The **Copy Data Set** dialog box displays.

Fields in the **From** panel are as follows:

Field	Description
Server	Displays the server name from which you are copying.
Data set	Displays the data set name from which you are copying.
Member	Optionally, enter one or more member names, separated by spaces. Member names can contain the * wild character. If you do not enter any member names, all members will be copied.

Fields in the **To** panel are as follows:

Field	Description
Server	The default server name is displayed. You may select a different one from the drop-down list.
Data set	Type a data set name or select one from the drop-down list. If this data set does not exist, you will be prompted to create it using the New Data Set dialog box. NOTE The Data set drop-down list contains the last 25 data set names that you entered in this field.
Member	If you entered member names for the From data set, you may enter new names for these members in the To data set. The order of the new member names must match the order of the member names entered for the From data set. If you do not wish to rename the members, leave this field blank.

Creating a New Member

You can create a new, empty member in a partitioned data set.

Right-click a partitioned data set and choose **ZDD Network** → **New Member** from the popup menu. The **New Member** dialog box displays.

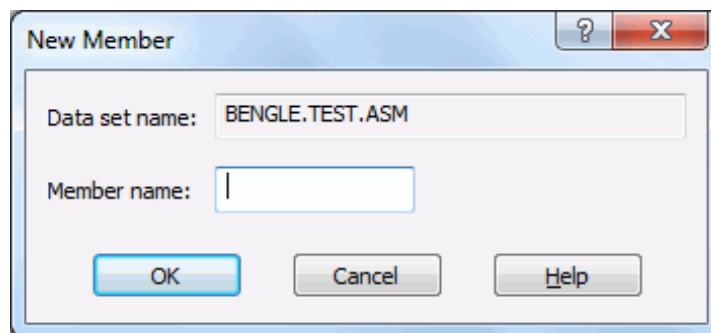

Enter member name and press **OK** to create the member.

Creating Files Using Windows

You can create a file in a ChangeMan ZDD folder using either of the following Windows features:

- The drag-and-drop feature (simply drag a file and drop it into a ChangeMan ZDD data set folder).
- The **Save As** option.

Migrated Data Sets

Windows has built-in support for offline (migrated) files. There is a new `Offline (O)` file attribute. There are also built-in error codes and error messages appropriate for offline files.

Migrated data sets and ChangeMan ZMF libraries are indicated by an overlay of a gray X or a green X. A gray X means the data set is migrated to tape (ML2, or migration level 2). A green X means the data set is migrated to disk (ML1, or migration level 1) and can be recalled quickly. If the icon has a cloud overlay, it is migrated to the cloud.

NOTE ZDD can only distinguish between ML1 and ML2 when connected to SerNet/ZMF 8.1 servers. On older servers, all migrated data sets display with the gray X.

Recalling Migrated Data Sets

To recall migrated data sets and ChangeMan ZMF libraries, right-click the file and choose **ZDD Network** → **Recall Data Set** from the popup menu.

Working with Jobs

Job Properties

To display the properties of a job, right click on the job and select **Properties** from the popup menu. The **Job** properties page displays detailed information about the current status of the job.

Job Output

To view job output with ChangeMan ZDD, you must first set up job folders and filters. See ["Creating a Job Folder" on page 128](#).

NOTE for server versions prior to SerNet 7.1.1: Normally, output from a batch job cannot be viewed until a job completes execution. To make job output available at the end of a step, rather than at the end of the job:

Specify `SPIN=UNALLOC` on the DD statement.

Beginning with SerNet 7.1.1, you can browse open SYSOUT data sets. You can monitor job output as it is being written without even waiting for the job step to end.

However, in order to see new lines in a file that is actively being written, you need to close the file and reopen it in your text editor or viewer in order to refresh the contents.

Support for browsing open JES spool data sets requires the following software levels:

- SerNet 7.1.1+ (for version 7)
- SerNet 6.1.3+ (for version 6)

Every job has the following special files:

- `.SYSOUT.list` - Used to access all of the job output as a single file.
- `.JCL.cnt1` - Contains the JCL input stream for the job. Requires SerNet 7.1.1+.

Jobs can be canceled, and output requeued or deleted. Right-click a job or spool data set; when the popup menu displays, select **ZDD Network** and then choose one of the following commands:

- Cancel Job
- Cancel Job Purge
- Delete Output
- Requeue Output

Job Output Properties

To display the properties of a JES spool file (SYSOUT), right-click on the JES spool file and select **Properties** from the popup menu. The **Spool** properties page displays detailed information about the print attributes and size of the JES spool file.

Downloading Job Output

You can download JES spool files to a Windows folder using the **Download to Windows Folder** command.

This command allows you to selectively download portions of a JES spool file. Normal drag and drop operations only allow an entire SYSOUT file to be downloaded. For large listings, this can take a very long time.

Frequently, you want to download only a particular range of lines and not the entire file. Example use cases are a SYSUDUMP file that contains multiple dumps or a large SERRPRINT trace where you want only the output for a certain time range.

You may specify a range of lines when downloading spool files. The starting and ending lines can be specified either using line numbers or using character search string such as "END OF DUMP". You can even use a combination of line numbers and search strings. Character search strings are available only on SerNet 7.1.1+ servers.

Invoke the **Download to Windows Folder** function as follows:

- Right-click on a JES spool file, or use the *right* mouse button to drag the spool file and drop it onto a Windows folder. When the popup menu displays, choose **ZDD Network → Download to Windows Folder**.
- Please note that dragging with the *left* button will always download the entire spool file and no dialog box will be displayed.

The **Download JES File** dialog box will then display.

Some of the fields on the dialog box are hidden (removed) when those options are not available:

- The starting and ending search strings require SerNet 7.1.1+. They are also not available for the composite SYSOUT file, ".SYSOUT.list", which combines all of the output into a single file.
- The starting line number is not available for the JCL input file, ".JCL.cntl", nor for the composite SYSOUT file, ".SYSOUT.list".

"To" Panel

Fields in the **To** panel are as follows:

Field	Description
Path name	The full path name of the Windows file into which the JES spool file is copied. The default file name is based on the job name, job number, and spool file name. You can use the "... " browse button to browse for the destination.

"Line Limits" Panel

The **Line limits** fields are shown below. Line limits are optional, and the default is to retrieve all lines.

Field	Description
Start line	The starting line number. The default is 0, which will start from the beginning of the file. Pressing the up or down arrows will increment or decrement the line number by 1,000. If search strings are also specified, that search does not begin until this line number.
Maximum lines	The maximum number of lines to download. The default is 0, which indicates no limit. Pressing the up or down arrows will increment or decrement the line number by 1,000. The download will always stop after this number of lines, regardless of any ending search string.

"Encoding" Panel

Select one of the following **Encoding** types for the output Windows file. The default is ASCII, which is correct in most cases.

- ASCII
- Unicode (UTF-16)
- UTF-8

"Search Strings" Panel

Fill in the **Search string limits** fields as shown below. Search strings are optional, and the default is to retrieve all lines.

Search strings are always case-sensitive. If a starting line number is also specified, the string search does not begin until that line number.

Search strings are available only when connected to a SerNet 7.1.1+ server.

Field	Description
Start string	The starting search string. The download will begin when a line is found containing this string. If the string is not found, no data will be downloaded.
End string	The ending search string. The download will stop when a line is found containing this string. If the string is not found, the remainder of the file will be downloaded.

Recently used starting and ending strings can be selected from a drop-down list for ease of use. The download destination defaults to the previously used folder. A browse button ("...") can be used to select a different folder. The spin buttons for the line-number fields increment by 1,000, rather than by 1, as spin buttons typically do.

Requeue Job Output

To change the output class and destination for held output, right-click on a job or spool file, and select **Requeue output** from the popup menu. The **Requeue Output** dialog box will display allowing you to specify the new output class and destination.

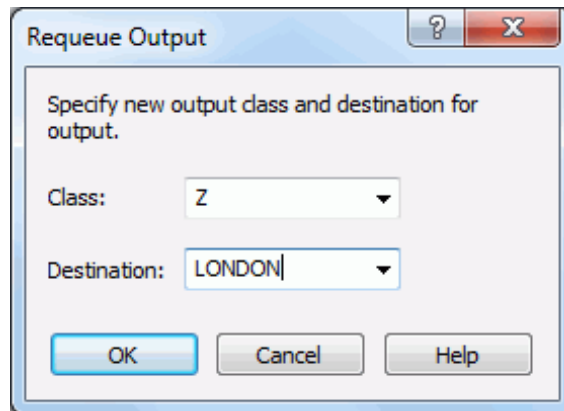

Delete Job Output

To delete job output, right-click on a job or spool file, and select **Delete output** from the popup menu.

Submitting JCL

You can submit JCL from any of the following sources:

- A data set, PDS member, or Unix file on the z/OS server
- The JCL stream for an existing job, using the `.JCL.cnt1` file.
- A file on your local disk drive
- A JCL component in a ChangeMan ZMF baseline, promotion, or package library.

There are two ways to submit JCL to the server:

- From the File Explorer, using ChangeMan ZDD's **Submit JCL** command.
- From ChangeMan Edit text editor, selecting **File** → **Submit JCL** from the menu.

To submit JCL from the File Explorer, right-click the file, data set, member, or component containing the JCL, and choose **ZDD Network** → **Submit JCL** from the popup menu. You can select multiple files to submit several jobs at the same time. If you select more than one file, a separate dialog box will display for each one.

The **Submit JCL** dialog box allows you to edit the JCL before you submit it. You can either discard the changes or save them. Changes can be saved back to the original file, if it is not read-only, or to a different file.

If you wish to save your JCL changes, you must press the **Save** or **Save As** button *before* submitting the job. After you press the **Submit** button, the dialog will automatically close..

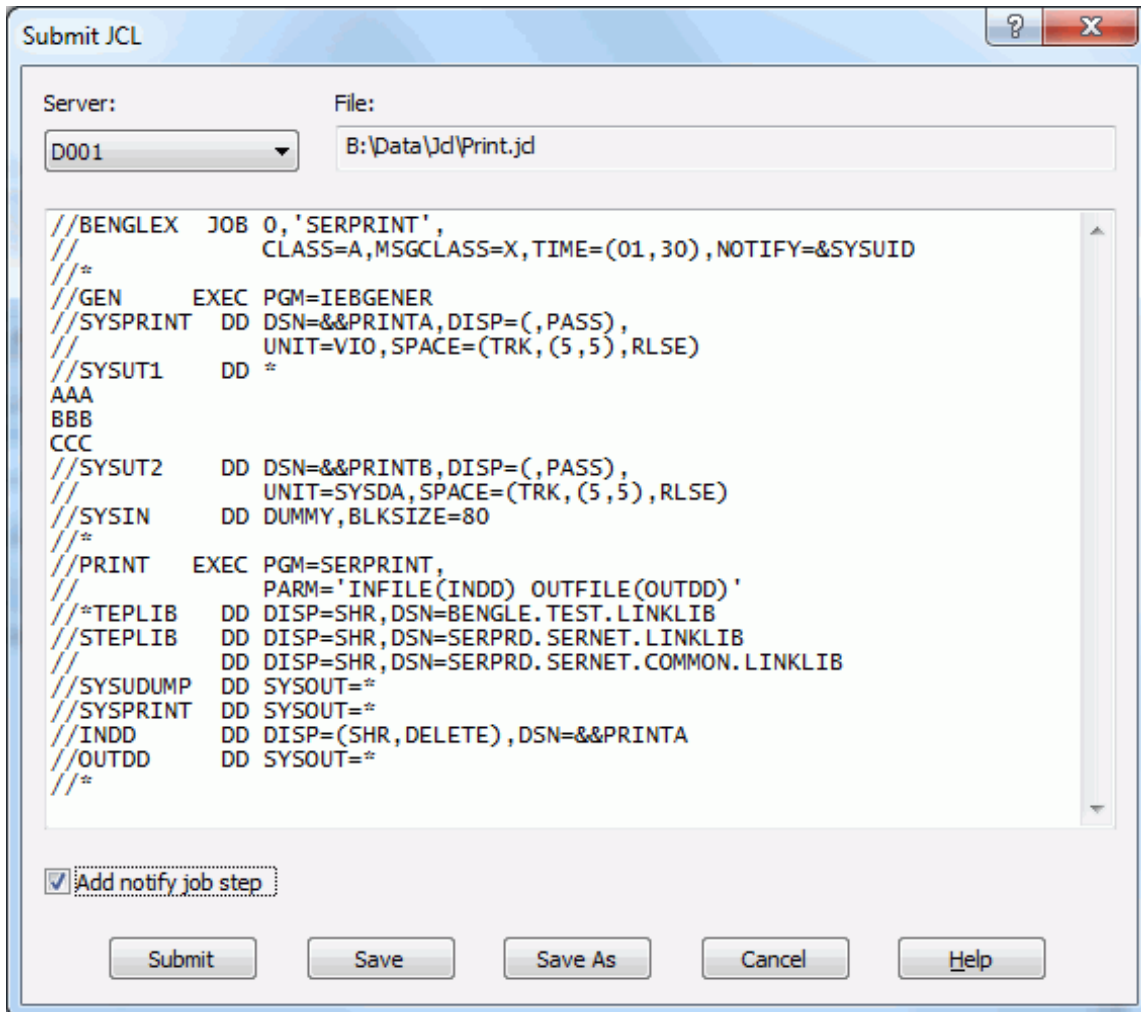

Jobs submitted with the Submit JCL command run under the authority of the logged on user (the owner ID is the same as the logged on user ID).

You can check the "Add notify job step" box to add a notify step to the submitted JCL. The notify job step will send you a message indicating the return codes for the job. Notify messages can either be displayed in a pop-up message box, or viewed later using the ChangeMan ZDD Message Viewer. The display of notify messages can be configured from the **Notify** page of the **ZDD Network** properties. For details see ["Notify Page" on page 89](#).

TIP You may also use drag and drop operations to submit JCL. See ["Drag and Drop Operations" on page 158](#) for information on the various operations that can be performed with the left and right mouse button.

Submitting Jobs with Windows Task Scheduler

You can use the .NET or COM programming interface of ChangeMan ZDD to submit jobs from your own programs and scripts through the Windows Task Scheduler. For example, this would allow you to submit nightly job cycles automatically.

For more information, see "Using Windows Task Scheduler" in the following manuals:

[Product Name Long] .NET Programming Interface Guide

[Product Name Long] COM Programming Interface Guide

Notify Messages

You can receive notify messages when jobs submitted from ChangeMan ZDD complete. Notify messages are written to the **Notify** message log. At any time, you can view the last 64 messages written to this log by launching the **Notify** message viewer application that is installed with ChangeMan ZDD: choose **Start** → **Programs** → **ChangeMan ZDD** → **Notify**.

You can also choose to have a message box pop up every time you receive a message.

These options can be configured using the **Notify** dialog, described in "[Notify Page](#)" on [page 89](#).

Working with Unix Files

Special Considerations

The Unix file system on the mainframe server and Windows file systems differ in how they handle case sensitivity and path names. The following issues and limitations apply to the Unix support in ChangeMan ZDD.

Case Sensitivity

In the Unix file system on the mainframe server, file names are case-sensitive. In other words, the following are five different file names that can co-exist in the same directory:

- Book.txt
- BOOK.TXT
- book.txt
- BOOK.txt
- book.TXT

This conflicts with Windows handling, in which file systems are not normally case-sensitive, and all of the above would be considered the same file. See the following article (one of many) for a discussion of this issue: <http://support.microsoft.com/kb/100625>

Most Windows applications and Windows API functions are written to assume that file names are case-insensitive. Even if case-sensitive names were allowed, many programs would not work correctly.

The ChangeMan ZDD client disallows names that differ only in case. If two names differ in case, only the first name will be visible.

Path Name Lengths

The Unix file system on the mainframe server allows path names up to 1023 characters in length, whereas the normal maximum is 259 characters on Windows. This will not be an issue most of the time, as most path names are usually less than 259 characters.

ChangeMan ZDD does support path names up to 1023 characters, but there are some limitations. The following describes some of the special handling required:

- When downloading files from the server, you would typically just drag a data set or Unix file and drop it onto a Windows folder. However, the normal drag and drop operation onto a Windows folder is handled by Microsoft code that only supports path names up to 259 characters. You must use the new "Download to Windows folder" command on the ZDD Network popup menu with path names that exceed 259 characters.
- The ChangeMan Edit and ChangeMan Diff tools, which are included with ChangeMan ZDD, support path names that exceed 259 characters in length. However, most text editors do not support path names that are longer than 259 characters. To get around this, you can do either of the following:

- For native (non-ZMF) Unix files

You can create a ChangeMan ZDD Unix folder with a short name that represents a directory with a long path name. The text editor only sees the short ChangeMan ZDD path name and not the long path name on the server.

- For ChangeMan ZMF Unix components

ChangeMan ZDD does not provide user-defined folders for ChangeMan ZMF components. In this case, you must first download the file with the long path name to a directory on your local computer using the "Download to Windows folder" command. You can then edit the copy of the file on your local computer. After you are finished editing, copy the file (or folder) back to the server using the "Upload to Unix directory" command (or use drag and drop).

NOTE You can also use this method for non-ZMF files; however, the method described above for non-ZMF files is much easier.

Path Name Separator Characters

The Unix file system on the mainframe uses forward slash ("/") as the path name separator character. Windows file systems, on the other hand, use backslash ("\") as the path name separator. Many Windows API functions and software programs will not correctly handle path names that use forwards slashes as separator characters.

With ChangeMan ZDD, zFS path names should be specified using backslash ("\") as the path name separator character. To provide assistance, ChangeMan ZDD makes the following accommodations:

- Dialog boxes that accept Unix path names as input automatically convert forward slashes to backslashes.

- Those API functions in ZosApi.dll that accept Unix path names as input, automatically convert forward slashes to backslashes.

While the measures listed above will handle many situations in which the wrong path name separator character is specified, they are not a panacea. Many Windows API functions and software programs will not work correctly if the wrong separator character is specified.

Accessing Unix Files From the Command Line

You can reference Unix files and directories using the Unix full path name instead of going through a user-defined folder. However, Unix files will not be displayed in the File Explorer unless they reside under a user-defined folder. See ["Path Name Syntax" on page 174](#) for more information.

Unix File and Directory Properties

To display the properties of a Unix file, directory, or symbolic link, right click on the item and select **Properties** from the popup menu. There are two pages in the Unix properties:

Unix: Unix file attributes, time stamps, and link information.

Security: Owner and permissions. Permissions can be changed from this page.

Unix Page

The **Unix** page displays file attributes, time stamps, and link information. The fields on this page cannot be changed.

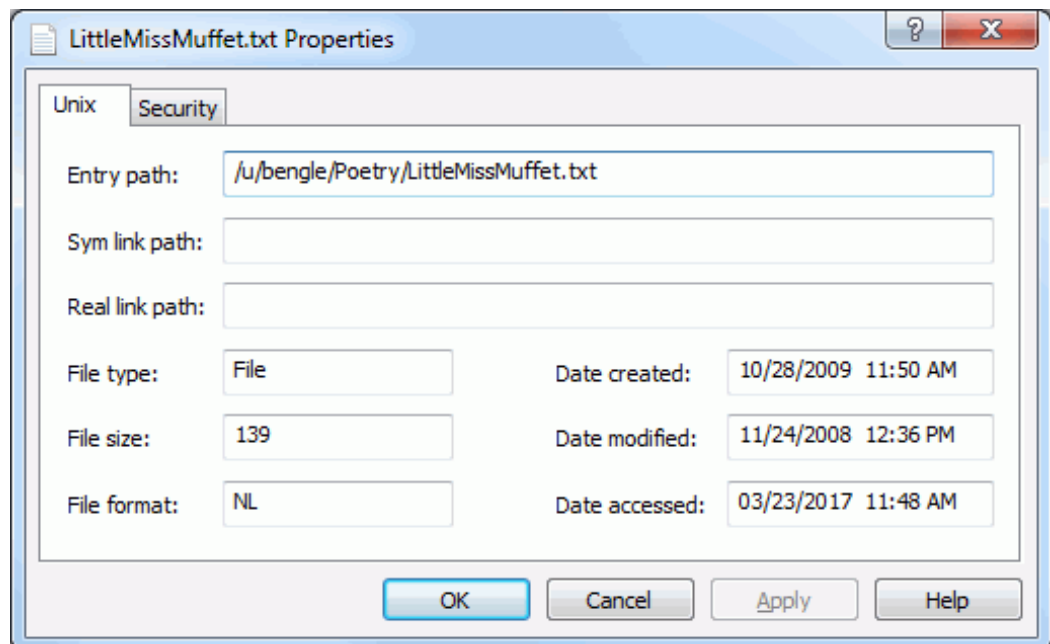

Security Page

The Security page displays the owners and permissions. Permissions can be changed from this page.

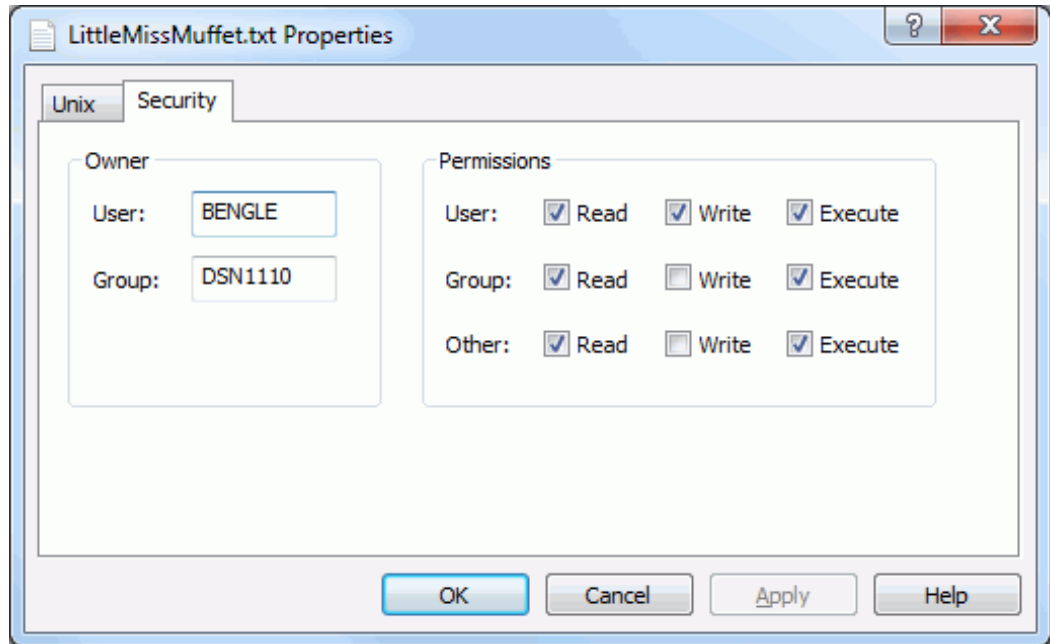

Check or uncheck the Read/Write/Execute permissions for "User", "Group", and "Other" to change permissions.

Create a Unix Directory, File, or Link

This section describes how to:

- Create a Unix directory, file, or symbolic link under a Unix folder.
- Update security information for a Unix directory or file.

Create a Unix Directory

To create a new Unix directory:

Right-click on a Unix folder, directory, or symbolic link and choose **ZDD Network** → **New Unix Directory**. The **New Unix Directory** dialog box displays:

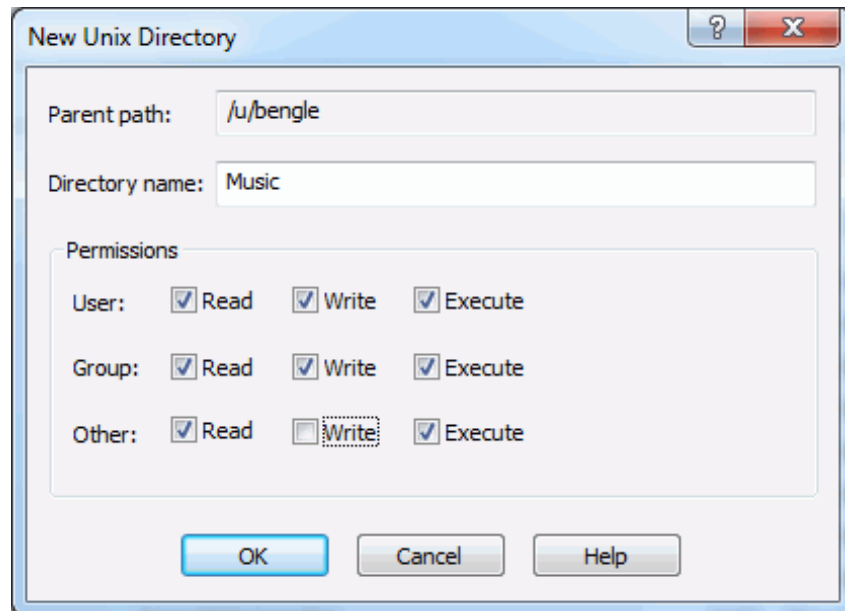

Enter a directory name and check the desired boxes for Read/Write/Execute permissions for "User", "Group", and "Other".

Create a Unix File

To create a new Unix file:

Right-click on a Unix folder or directory and choose **ZDD Network** → **New Unix File**. The **New Unix File** dialog box displays:

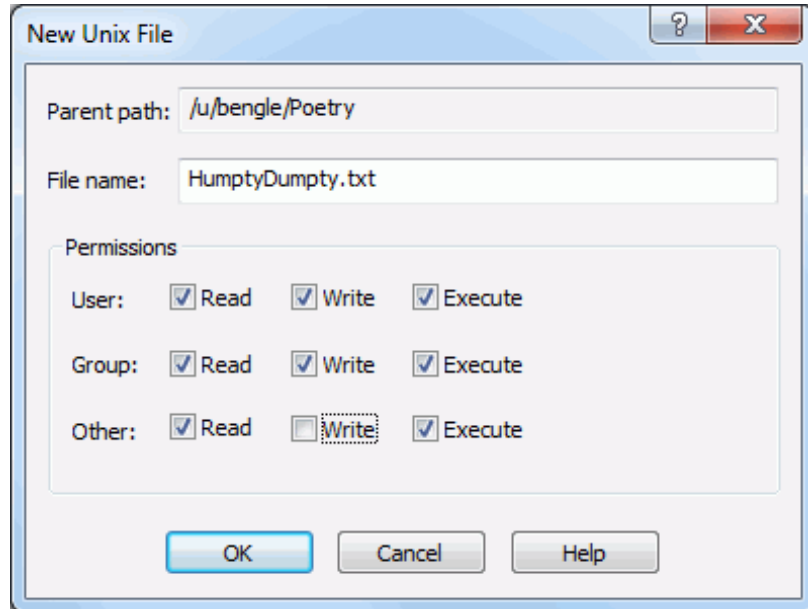

Enter a file name and check the desired boxes for Read/Write/Execute permissions for "User", "Group", and "Other".

Create a Unix Link

To create a Unix symbolic link:

Right-click on a Unix folder or directory and choose **ZDD Network** → **New Unix Link**. The **New Unix Link** dialog box displays:

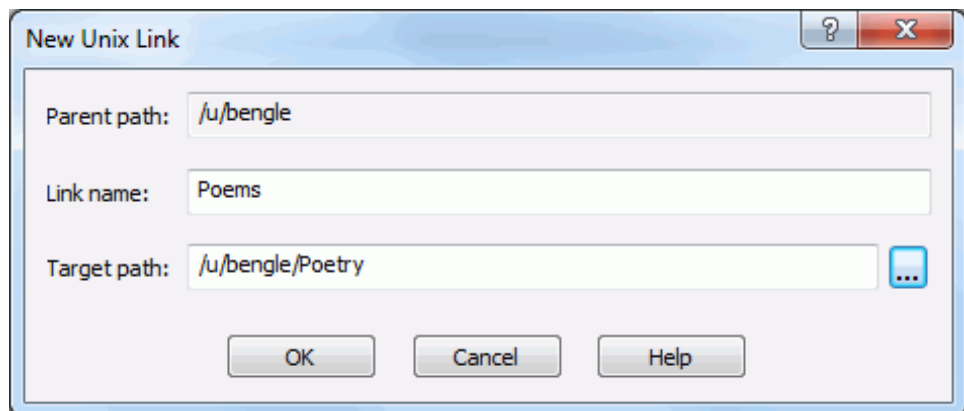

Fields in the New Unix Link dialog box are as follows:

Field	Description
Link name	Type a name for the link using any characters except for period.
Target path	Specify the target path name that this link points to, or click the Browse button to select a target path.

The new link will display under the parent path as a folder with an arrow in the lower left corner (the arrow indicates that it is a link to another path name).

Copying and Moving Unix Files and Directories

The following commands are used for copying and moving Unix files and directories. These commands can be invoked from either the ZDD Network popup menu, or by dragging and dropping as described below.

Command	Description
Copy to Data Set	Copy a Unix file to a data set. The target data set must already exist and must be on the same server as the source file. The Copy to Data Set function can also be invoked by dragging and dropping a Unix file to a data set.
Copy to Unix Directory	Copy a Unix file or directory to a Unix folder or directory. The source and target must be on the same server. The Copy to Unix Directory function can also be invoked by holding down the Ctrl key while dragging and dropping a Unix file or directory to a Unix folder or directory.
Download to Windows Folder	Download a Unix file or directory to a Windows folder. This command supports long Unix path names, as the normal drag and drop onto a Windows folder is handled by Microsoft code that only supports path names up to 259 characters. The Download to Windows Folder function can also be invoked by dragging a Unix file or directory with the right mouse-button and dropping it on a file or folder on your local computer.
Move to Unix Directory	Move a Unix file or directory to a Unix folder or directory. The source and target must be on the same server. The Move to Unix Directory function can also be invoked by dragging and dropping a Unix file or directory to a Unix folder or directory.
Upload to Unix Directory	Upload a Windows file or folder (on your local computer) to a Unix file, directory, or folder. The Upload to Unix Directory function can also be invoked by dragging a file or folder from your local computer and dropping it on a Unix file, directory, or folder.

Creating Unix Directories, Files, and Links

The following commands, accessed from the ZDD Network popup menu, are used for creating Unix directories, files, and symbolic links:

- New Unix Directory
- New Unix File
- New Unix Link

Security permissions for a Unix directory or file can be updated on the **Security** page of the Properties sheet.

Refer back to ["Create a Unix Directory, File, or Link" on page 193](#) for more information.

Searching for Strings

The ChangeMan ZDD Search facility allows you to search data sets, Unix directories, or ChangeMan ZMF libraries for character strings. This is much faster than using Windows Search or your text editor to search z/OS libraries and directories.

When you use Windows Search or your text editor, each file being searched must be transferred to your local computer in order to perform the search. With ChangeMan ZDD Search, the search is performed entirely on the server. Only the search results need to be transferred back to your Windows machine.

The ChangeMan ZDD Search facility allows you to search any combination of data sets, Unix directories, and ChangeMan ZMF libraries, all at the same time. Searching Unix directories, however, requires SerNet 7.1.2+. You can still search data sets with earlier server versions.

The search dialog box will display each line of text that matches the search arguments. You can double click on any line of the search results and the file will be displayed in the text editor, automatically positioned to the selected line.

Running Search

You can invoke the Search facility as follows:

- 1 Press the Start button and choose **All Programs**.
- 2 Then select the **ZDD Search** command from the **ChangeMan ZDD** program menu.

You can also start Search and, at the same time, specify folders to be searched as follows:

- 1 In the File Explorer, select one or more data sets, Unix directories, or ChangeMan libraries to be searched.
- 2 Right click, and choose **Search files** from the **ZDD Network** popup menu.

Search Arguments Page

The **Search for Strings** dialog box is shown in the illustration below. This dialog box has two pages. Initially, the dialog box displays the search arguments page.

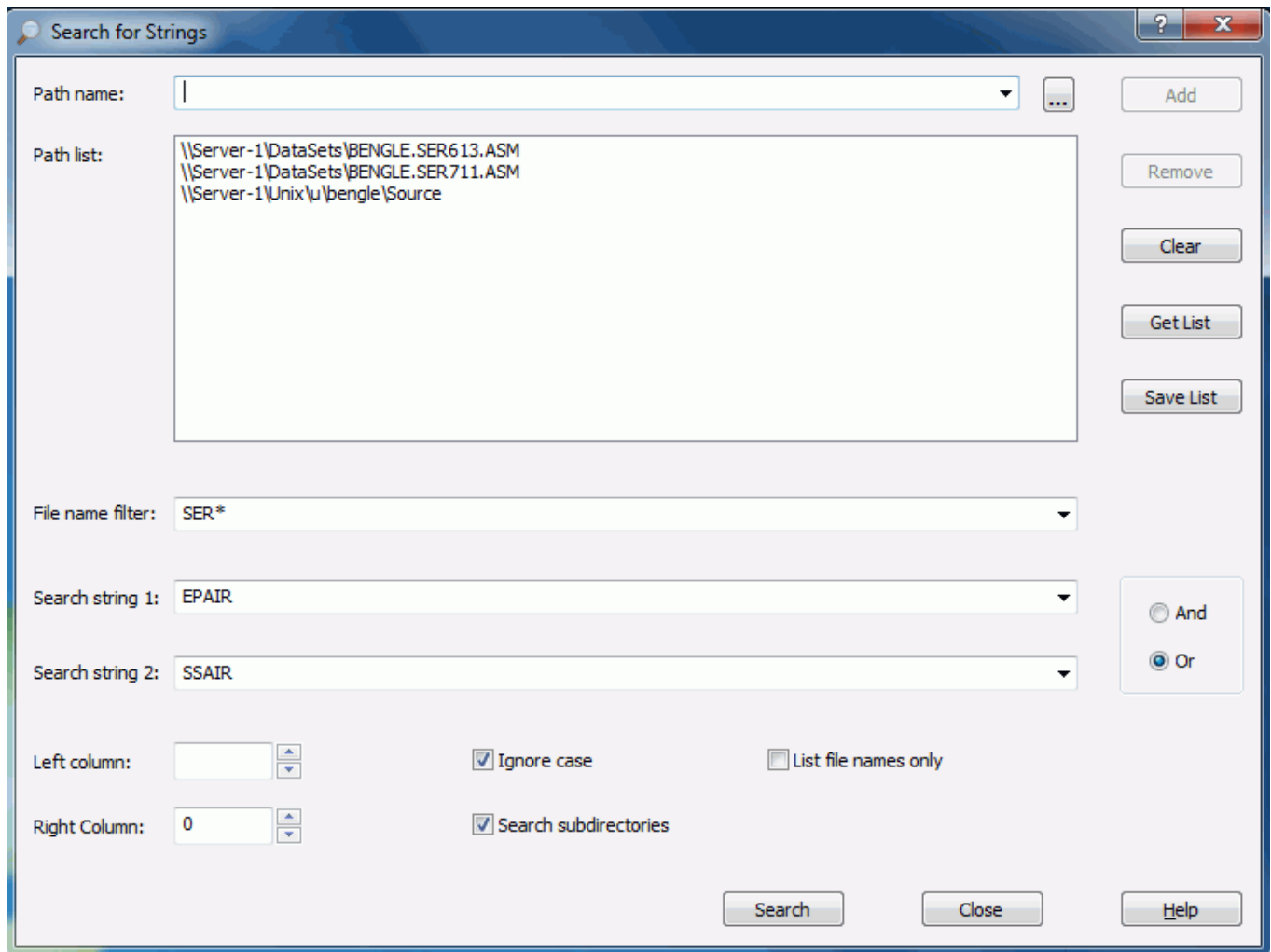

Specifying Folders to Be Searched

ChangeMan ZDD allows you to search several folders at the same time. These can be any combination of standard data sets, Unix directories, and ChangeMan ZMF libraries. To add a folder to the list of those to be searched, enter the UNC path name for the data set, Unix directory, or ZMF library to be searched into the **Path name** field and press the **Add** button.

Unix directories can only be specified if the server is SerNet 7.1.2 or higher.

Instead of manually entering the UNC path name, you can browse for the search folder by pressing the "..." browse button. This will display a standard dialog box for choosing the folder.

You can remove path names from the search list using the **Remove** or **Clear** buttons. The **Remove** button removes only those paths that are currently selected in the list box. The **Clear** button clears the entire list.

Saving the Path Name List

You can create named lists of path names to be searched and recall those same path lists later to use for other searches. To save the list of paths that are currently in the list box, press the **Save List** button. You will then be prompted with the dialog box below, which allows you to save the list using a name of your choosing.

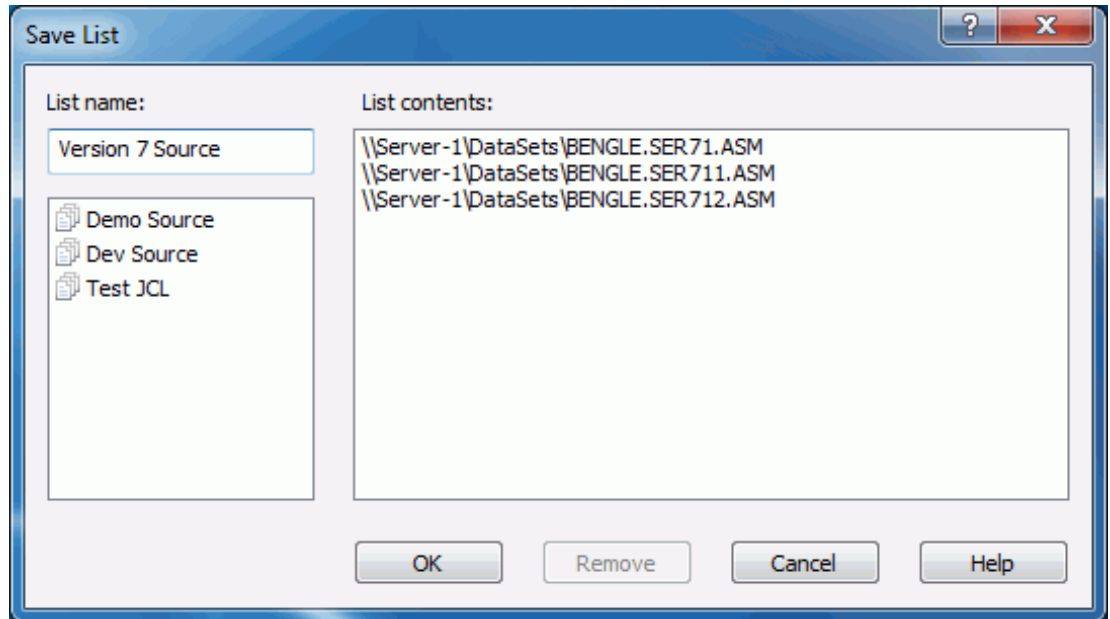

To save the list, specify a name in the List name field and press OK. You can also replace an existing list by clicking on one of the names from the list box on the left side. To delete one of the existing lists, select the list to be deleted from the list box on the left side, and press the Remove button.

The list box on the right side of the dialog box shows the contents of the list that you are about to save.

Retrieving a Path Name List

To retrieve a previously saved path name list, press the Get List button. The dialog box below will then display, allowing you to choose one of the saved lists.

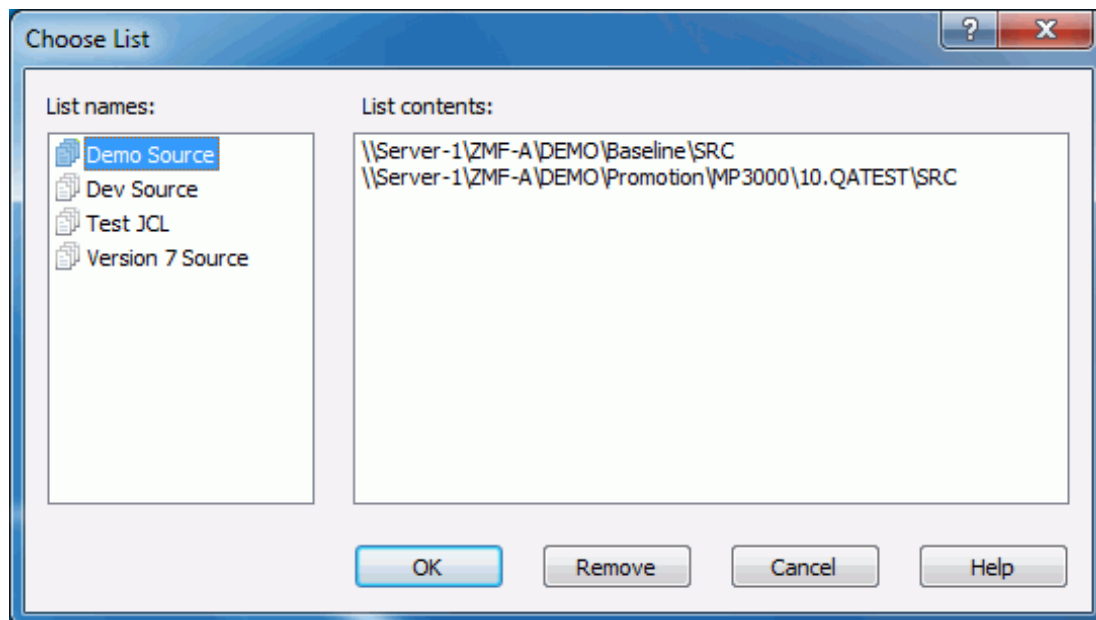

Simply choose the list that you want to use from the list box on the left side and press the **OK** button. Whenever you select a list on the left side of the dialog box, the contents of the selected list are displayed on the right side of the dialog box.

To delete one of the existing lists, select the list to be deleted from the list box on the left side, and press the **Remove** button.

Filtering by File or Member Name

If desired, you can limit the search to specific file names or member names. For this, enter a file name, member name, or pattern in the **File name filter** field of the search dialog box. For partitioned data sets, the file name filter refers to the member name.

The file name filter can include "*" and "?" in any position. For example *z*.txt would search all files that contained a "z" in the file name and had a file extension of ".txt".

For older servers, prior to SerNet 7.1.2, the file name filter is much more restrictive. The filter can only contain a single "*" wild character, and if present, the "*" must be the last character. For example, XYZ* would search only member names that begin with XYZ.

Specifying the Search Strings

You can search for either one or two strings at a time. The search strings are entered into the **String 1** and **String 2** fields. The string fields have a drop-down list that allows you easily to recall recently used search strings.

To the right of the search strings are two radio buttons:

- **And:** Match only lines that contain both search strings.
- **Or:** Match lines that contain either search string.

Limiting the Search to Certain Columns

You can limit the search to a range of column numbers. Enter the column numbers into the **Left column** and **Right column** fields. You can specify either column number or both column numbers. If the **Left column** field is blank, the search begins in column 1. If the **Right column** field is blank, then the search continues for the remainder of the line. Therefore, if no column numbers are entered, all columns are searched.

Miscellaneous Options

At the bottom of the dialog box are three check boxes:

- **Ignore case:** Search strings are not case sensitive.
- **Search subdirectories:** For Unix directories, recursively searches all subdirectories.
- **List file names only:** Only the file or member names are displayed and not the actual lines of text.

Starting the Search

After all search argument information has been entered, press the **Search** button to begin the search. The dialog box will then display the search results page.

Search Results Page

The search results page displays the names of the files, as well as the actual lines of text that match the search arguments. The search results page is illustrated below.

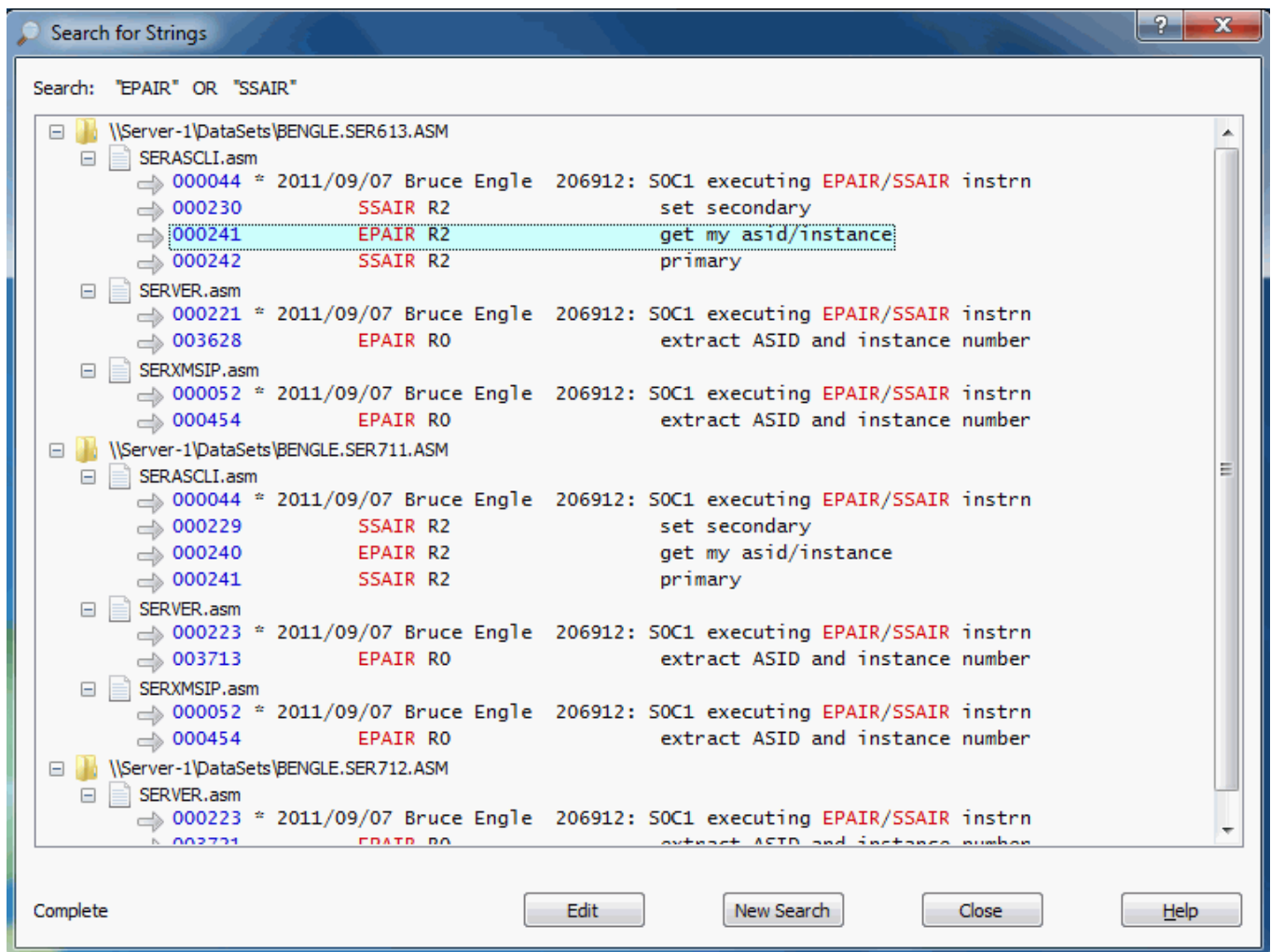

Search Progress Indicator

If you are searching multiple folders, the results are added for each folder one at a time as each search completes. While the search is still in progress the status indicator in the lower left corner will display "Searching..." as flashing text. Once the search has completed for all folders, the status indicator will display "Complete".

Results Format

The search results are displayed as a tree with three levels:

- Path name for the data set, Unix directory, or ChangeMan ZMF library
 - File name for the member or Unix file ("*" for sequential data sets)
 - Lines of matching text

The text lines are prefixed with the line number in blue. The search strings within the text are highlighted in red.

Editing the Matching Files

You can display or edit any of the files in the result tree using any of the following methods:

- Double-click on a file name or line of text.
- Right-click on a file name or line of text and select **Edit** from the popup menu.
- Left-click on a file name or line of text to select it, and then press the **Edit** button at the bottom of the dialog box.

When you edit a file, the file will be opened with ChangeMan Edit. If you initiated the edit operation by clicking on one of the text lines, the cursor will automatically be positioned to that line number inside the editor.

Canceling a Search

You can cancel a search in progress by pressing the **Cancel** button. The **Cancel** button is displayed only while there is a search still in progress.

Starting a New Search

You can start a new search at any time by pressing the **New Search** button. When you press the **New Search** button, the Search dialog box will return to the initial search arguments page.

Comparing Files

You can compare the contents of two text-based files using the ChangeMan Diff utility. The resulting differences are displayed side-by-side.

The following types of data can be compared:

- Any text-based file on your local computer
- Sequential data sets
- Partitioned data set members
- Unix files (text-based)
- ChangeMan ZMF components (text-based)
- JES spool data sets

NOTE Word documents cannot be compared using this utility.

Files of different types can be compared with each other. For example, you can compare:

- A ChangeMan ZMF SRC component with a TXT file on your local computer.
- Components in two different ChangeMan ZMF instances.

Running Compare

Select one or two files to be compared. Right-click and choose **ZDD Network** → **Compare Files** from the popup menu.

The **Compare Files** dialog box displays.

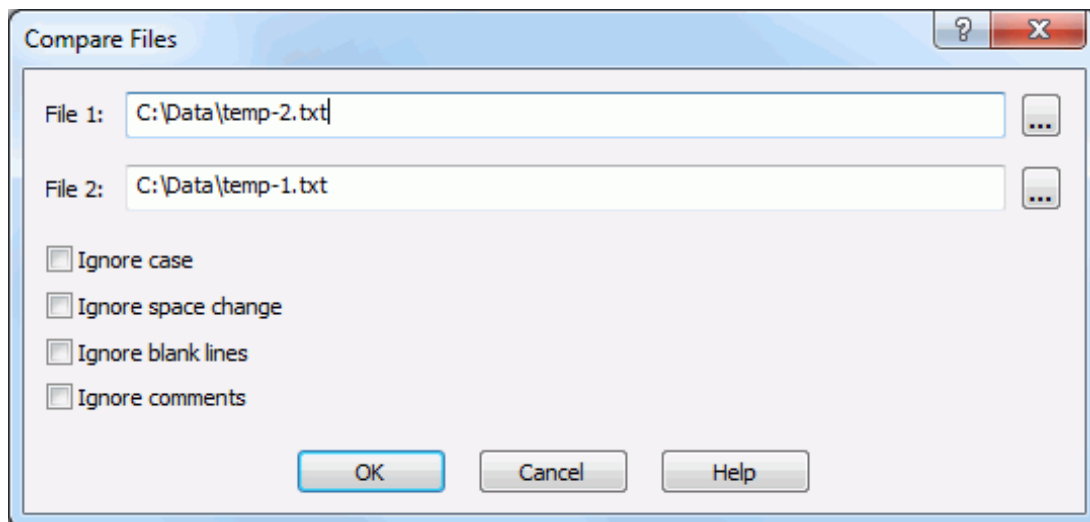

The files you selected display in the **File 1** and **File 2** text boxes. You can change the path names in the text boxes or click the browse button to select different files.

The following options can be selected.

Option	Description
Ignore case	Differences in case are ignored.
Ignore space change	Space differences within a line are ignored.
Ignore blank lines	Blank lines are ignored.
Ignore comments	Comments are ignored. A comment is determined by the file type.

For more information on comparing files, see the **ChangeMan ZDD Tools Guide**.

Merging Files

Using the ChangeMan Diff utility, you can merge the contents of two file versions with a baseline version and create a new merged version. You can merge any files that can be compared using ChangeMan Diff.

Initiating the Merge

You can initiate the Merge function in one of the following ways:

- Select one or two files/components in the Explorer window, right-click and choose **ZDD Network** → **Merge Files** from the popup menu.
- Select one or two files in the **Staging Versions** dialog box and click the **Merge** button

The **Merge Files** dialog box displays:

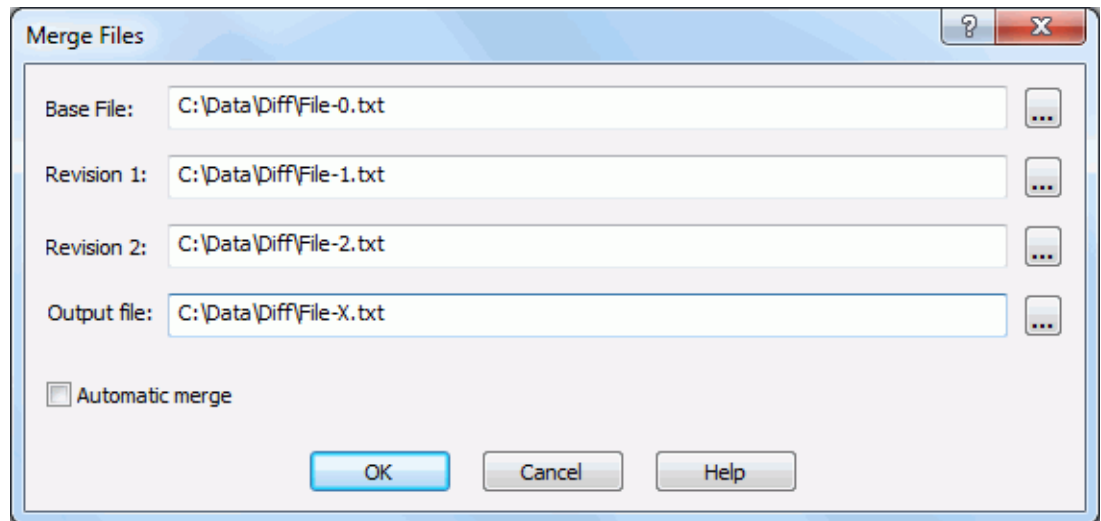

- If you selected one file/component, its path name will display in the *Base File* text box.
- If you selected two files/components, the path names will display in the *Revision 1* and *Revision 2* text boxes.
- *Output file* contains the path name for the resulting merge file.

Enter the path names for all of the files. You can type in the text boxes or click the browse button to select files from the Explorer directory tree.

You can reconcile differences between the file versions either automatically or interactively:

- Select *Automatic merge* to have changes between the versions applied based on default rules.
- Deselect *Automatic merge* to perform an interactive merge and choose which changes are incorporated.

Automatic Merge

NOTE You can only perform an automatic merge from the Merge Files dialog box.

The automatic merge reconciles the differences between two files according to a set of defined rules. A merged file is created automatically when there are no conflicting changes.

- In the case of inserted lines, ChangeMan Diff accepts all inserted lines from both revised files.
- In the case of deleted lines, ChangeMan Diff omits all deleted lines from both files.
- A message is not returned on successful completion - you can check the results in the *Output file*.

If there are conflicting changes, such as an update to the same line, ChangeMan Diff displays in Merge mode, where you can do an interactive merge and choose the changes to apply (described in the following section).

Interactive Merge

The interactive merge lets you reconcile disparate changes in the two files by choosing added, deleted, or changed lines from the two versions. Once you have reconciled the differences and go to save the merged file, the file name will depend on the following:

- If you initiated the merge from the Merge Files dialog box, the merged file is the file name you specified in *Output file*.
- If you initiated the merge from within ChangeMan Diff (by choosing **File** → **Merge**), you specify the merged file name in the *Save As* dialog box.

For more information on merging files, see the **ChangeMan ZDD Tools Guide**.

XmlServ: XML Services Tool

Overview

XmlServ, the XML Services Tool, generates model XML Services requests, which the user can fill in and submit. You can also open and edit previously generated XML Services requests and submit them.

This XML Services Tool provides all of the functionality of the XMLSERV tool in in the ISPF interface of ChangeMan ZMF. With the Windows graphical user interface, we are able to provide a richer set of functionality, and an interface that easier to use than would be possible with ISPF technology.

The XML Services Tool uses a tabbed window interface, which allows you to view and work with multiple requests and results at the same time. The XML request displays together with the corresponding results, side by side. Unlike ISPF, you don't need to close one file to view another.

This tool allows the user to save XML requests and results as local Windows files, as well as z/OS PDS members, or UNIX files.

The XML Services Tool requires SerNet or ChangeMan ZMF 8.1.4 or higher.

Running the XML Services Tool

You can start the XML Services Tool using any of the following methods:

- From the Windows Start menu: **ChangeMan ZDD →XML Services**
- Right click on ZDD Network: **Programs →XML Services**
- Right click on a server or ChangeMan instance: **ZDD Network → XML Services**

Workspace Layout

The XML Services Tool workspace consists of the following components:

Following is a summary of those commands that may be added by ChangeMan ZDD:

Component	Location	Description
Input pane	Left pane	Tabbed edit windows containing input XML requests.
Output pane	Right pane	Tabbed edit windows containing output XML results.
Caption bar	Above input/output panes	Displays message or other information to user.
Ribbon bar	Above caption bar	Contains all of the buttons, check boxes, and drop-down lists.
Quick access toolbar	Top of workspace	Small toolbar that you can customize.
Status bar	Bottom of workspace.	Contains various status indicators.

If you hover the mouse over any of the workspace elements (buttons, check boxes, drop-down lists), a popup balloon will display an explanation of that element.

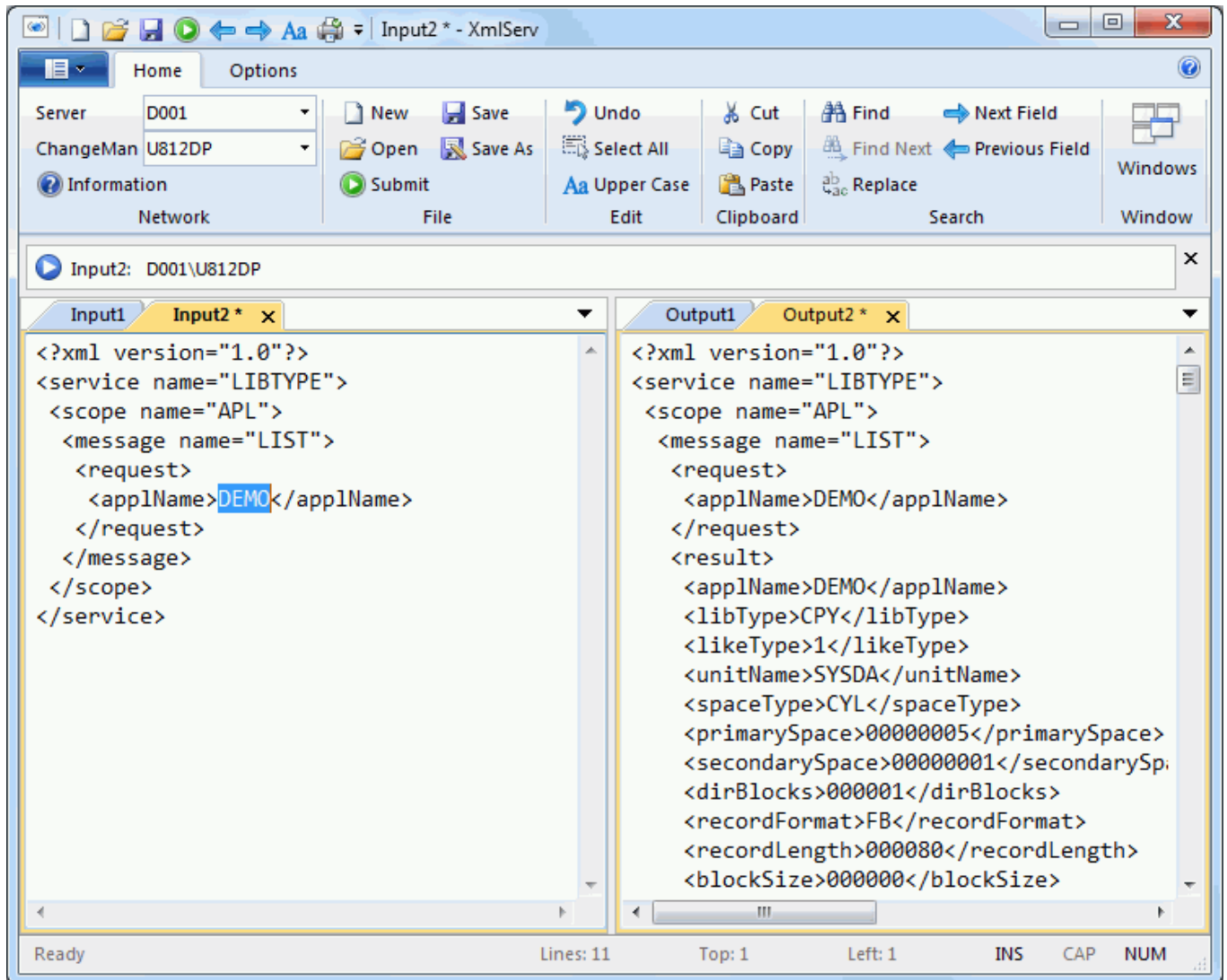

Input and Output Panes

The workspace is divided into two panes. Each pane contains a group of tabbed edit windows.

The left pane contains the input XML request files. The tabs in the left pane have labels Input1, Input2, Input3, etc. The right pane contains the output XML results files. The tabs in the right pane have labels Output1, Output2, Output3, etc.

Each time you create a new XML request, or open an existing XML request file, a new tab is created in each pane. The tabs are sequentially numbered. The input and output tabs for the same request have the same number. For example, the Output3 tab contains the results for the request in the Input3 tab.

The tabbed user interface allows you to go back and forth easily between several XML requests during your testing.

Whenever you select a tab in either pane, the corresponding tab in the other pane is automatically selected. The corresponding input and output tabs always display together. You view the XML request together with its results, side by side.

Likewise, whenever you close a tab in either pane, the corresponding tab in the other pane closes automatically. The corresponding tabs in both panes are always in lock step.

Caption Bar

Above the tabbed edit windows is a caption bar that displays information to the user. By default, the caption bar contains information about the currently active tab. If you opened that document from a file, or have saved it to a file, the caption bar will show you the corresponding file path name.

When you press the **Information** button, the caption bar displays information about the XML schema version on the server.

Ribbon Bar

Above the caption bar is a ribbon bar, which contains all of the buttons, check boxes, and drop-down lists. The ribbon bar is very similar to that used in Microsoft Office, or the File Explorer in Windows 10. The ribbon bar has three tabs (categories):

Tab	Description
File (icon)	File operations like New, Open, Save, Print, etc.
Home	Main tab with the most frequently used buttons and drop-down lists in one place.
Options	Settings that you can use to customize the user interface.

Quick Access Toolbar

At the very top of the window is the quick access toolbar, which you can customize. You can also find all of toolbar buttons on the ribbon. However, the quick access toolbar can be useful if you choose to hide the ribbon.

To customize what buttons or drop-down lists appear in the quick access toolbar, press the **Customize** button in the **Options** tab of the ribbon.

Status Bar

At the very bottom of the workspace is a status bar, which contains various status indicators:

Indicators	Description
Program status	Ready, Waiting for server, etc.
View indicators	Number of lines, Top line, Left Column
Keyboard indicators	Insert/Overtype, Num Lock, and Caps Lock

Configuring the XML Services Tool

The Options tab of the ribbon allows you to customize the XML Services Tool user interface.

XML Request Color Levels

The Options tab on the ribbon contains a drop-down list for selecting the color level of the XML services. The color level determines which services are available when you create a new XML request. If you choose "Yellow" or "Red", you will be prompted for a password. The passwords are the same as those in the ISPF tool.

You will only need to enter the password the first time you select that color. A unique key is stored in the registry to validate that you have previously entered the password correctly. In addition, red services imply yellow services. As such, if you have previously entered a password for red services, you won't need to enter a password for yellow services.

Showing or Hiding Workspace Elements

The View pane on the Options tab of the ribbon has check boxes to show or hide the following workspace elements:

- Ribbon bar
- Caption bar
- Status bar

Edit Window Font

You can customize the font used in the edit windows using the drop-down lists in the **Font** pane in the **Options** tab of the ribbon. Only fixed width fonts are available. The default font is Consolas 11 point.

Customizing the Quick Access Toolbar

You can customize which buttons or drop-down lists appear in the small quick access toolbar, which appears at the very top of the workspace. All of the buttons that are available for this toolbar also appear on the ribbon bar. However, you will find the quick access toolbar useful if you choose to hide the ribbon bar.

To customize the quick access toolbar, press the **Customize** button on the **Options** tab of the ribbon. The **Customize** dialog box will display. Press the **Add** or **Remove** buttons to add or remove buttons on the quick access toolbar.

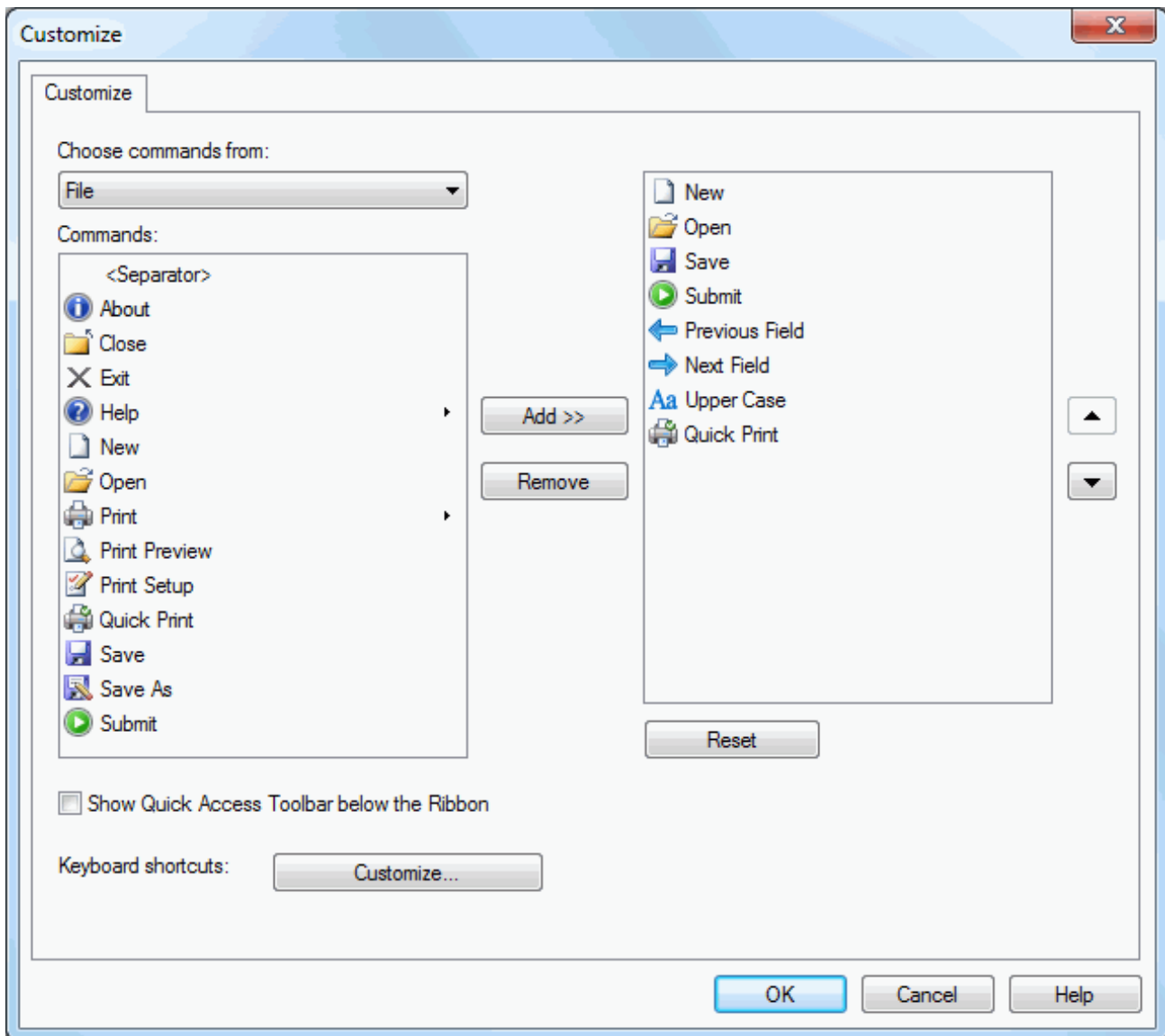

Using the XML Services Tool

Selecting a Server or ChangeMan Instance

Before working with XML requests, you must select a server, and optionally a ChangeMan instance, from the two drop-down lists on the ribbon. To direct the request to a server (XCH) port, select only a server, and no ChangeMan instance. To direct the request to a ChangeMan ZMF instance, select that as well. The drop-down list will include only servers or ChangeMan instances that are version 8.1.4 or higher.

Creating a New XML Request

To generate a new XML request, simply press the **New** button. A dialog box will prompt you to select the desired service from a list. The list of services available will depend on whether you have only a server selected, or whether you have a ChangeMan instance selected as well.

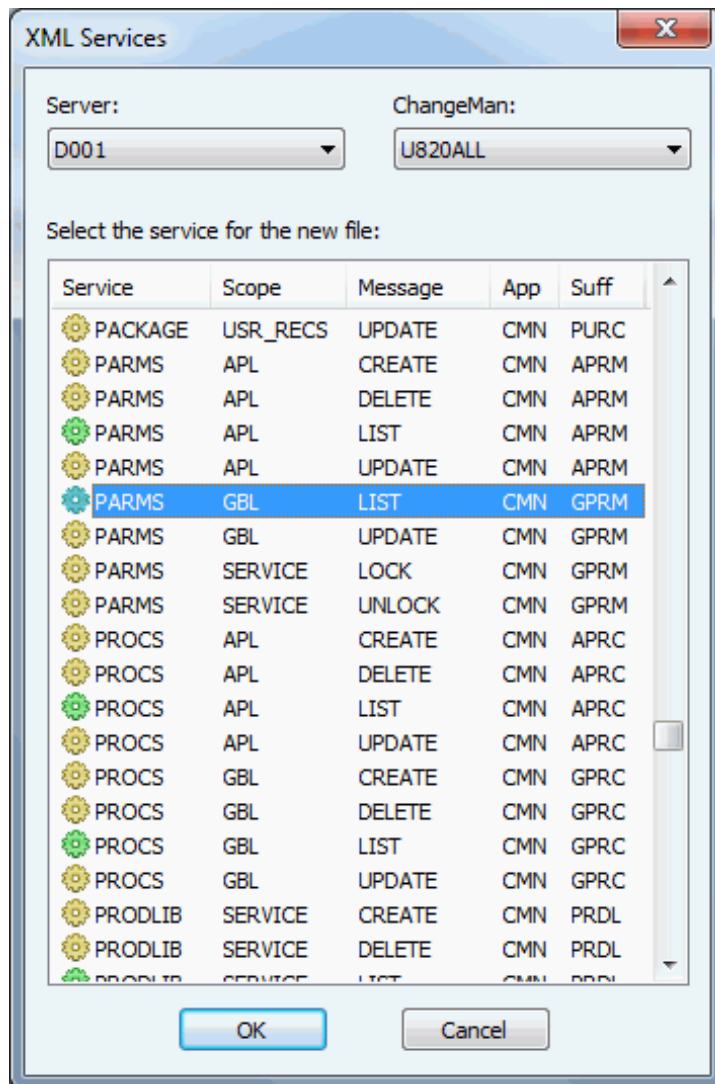

The server and ChangeMan instance that you select here will be the default target for this XML request. You can change the target later using the server and ChangeMan drop-down lists on the ribbon.

Opening an Existing XML Request File

To open an existing XML request from a file, press the **Open** button. A dialog box will prompt you to select the file.

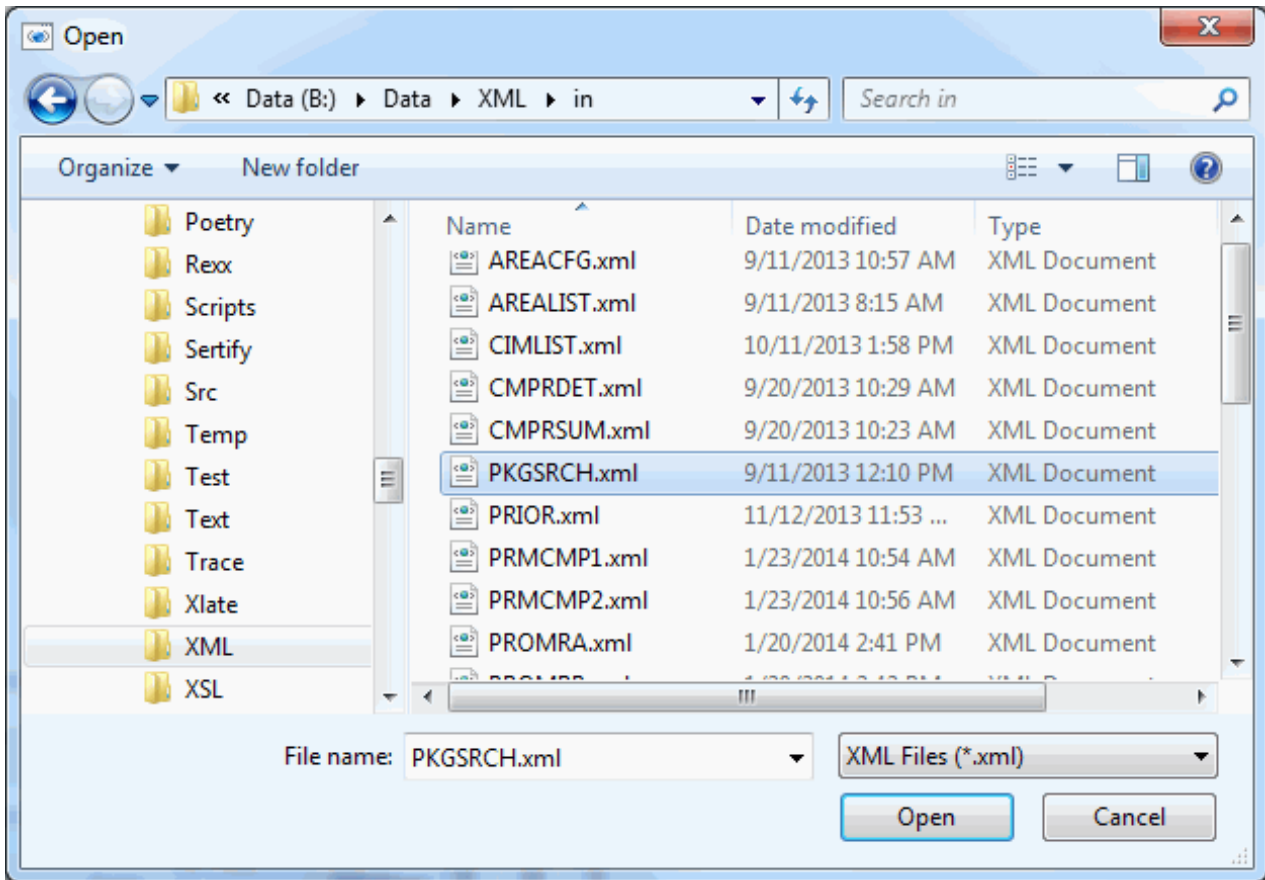

The server and ChangeMan instance currently selected in the ribbon drop-down lists will be the default target for this XML request. You can change the target at any time by changing the selection in the ribbon drop-down lists.

Editing Text

You can edit the text either in the input (request) pane, or in the output (results) pane. Pressing the Insert key will toggle the keyboard between insert mode and overwrite mode. When in overwrite mode, the text you type will replace the text at the caret position.

When in insert mode, the caret is a thin vertical line. In overwrite mode, the caret is a square block that covers the next character that will be replaced. There is an indicator in the status bar showing whether the keyboard is in insert mode or overwrite mode (**INS/OVR**).

The **Ctrl + Left** and **Ctrl + Right** keys will move the caret to the previous or next XML element content. These keys will quickly move the caret to the correct position for entering field values.

The ribbon bar contains a number of buttons that perform editing operations.

Edit	
Find	Search for a character string. Prompts user for string.
Find Next	Search for the next occurrence of the same character string.
Replace	Search for a string and replace it with another string. Prompts user for strings.
Undo	Undo the last edit operation.

Clipboard	
Cut	Delete the selected text and copy it to the clipboard.
Copy	Copy the selected text to the clipboard.
Paste	Insert the clipboard contents.
Select All	Select all text in the edit window.

Keyboard

The tables below summarize the functions of the keyboard keys in the edit windows.

Cursor Movement	
Left (←)	Cursor left
Right (→)	Cursor right
Up (↑)	Cursor up
Down (↓)	Cursor down
Home	Beginning of line
End	Next line
Ctrl + Left	Previous field (XML element content)
Ctrl + Right	Next field (XML element content)
Ctrl + Home	Top of file
Ctrl + End	Bottom of file
Ctrl + PgUp	Top of window
Ctrl + PgDn	Bottom of window
PgUp	Scroll page up
PgDn	Scroll page down
Ctrl + Up	Scroll line up
Ctrl + Down	Scroll line down

Clipboard	
Ctrl + C Ctrl + Ins	Copy selection
Ctrl + X Shift + Delete	Cut selection
Ctrl + Shift + X	Cut line
Ctrl + V Shift + Insert	Paste

Selection	
Ctrl + A	Select all
Ctrl + L	Select line
Esc	Deselect
Shift + <Arrow>	Start or extend selection
Ctrl + Left	Select previous field (XML element content)
Ctrl + Right	Select next field (XML element content)

Deleting Text	
Del	Delete next char (or selection)
Backspace	Delete previous char (or selection)
Ctrl + Del	Delete to end of line
Ctrl + D	Delete line

Inserting Text	
Ins	Insert/overwrite toggle
Enter	Insert a line (at cursor position)
Ctrl + Enter	Insert blank line above
Ctrl + Shift + Enter	Insert blank line below

Miscellaneous	
Tab	Indent one space
Ctrl + Z Alt + Backspace	Undo
Ctrl + U	Lower case selection
Ctrl + Shift + U	Upper case selection

Searching	
Ctrl + F	Find
F3	Repeat find
Ctrl + H	Replace

Windows	
Ctrl + Tab Ctrl + F6	Next window
Ctrl + Shift + Tab	Previous window
Ctrl + F4 Ctrl + W	Close window

Files	
Ctrl + N	Create a new XML request
Ctrl + O	Open an XML request file
Ctrl + R	Submit an XML file (Run)
Ctrl + S	Save a file
Ctrl + Shift + S	Save a file as another name
Ctrl + W	Close file
Ctrl + P	Print a file

Submitting an XML Request

To submit an XML request, simply press the **Submit** button. The **Submit** button is enabled only when the active tab is an input (request) tab. In other words, a tab in the left pane must have the focus.

The **Submit** button will submit the XML request to the server or ChangeMan instance that you have selected in the ribbon drop-down lists. The results from the XML request will display in the output pane on the right side.

Before you submit the request, select the server and ChangeMan drop-down lists as shown in the following chart.

Target	Port	Drop-down Lists
Server	XCH	Select server only. No ChangeMan.
ChangeMan	CMN	Select both server and ChangeMan.

Saving a File

You can save either the XML request or the XML results to a file by pressing the **Save** or **Save As** buttons. The **Save As** dialog box allows you to specify the desired encoding of the file (ASCII, Unicode, or UTF-8).

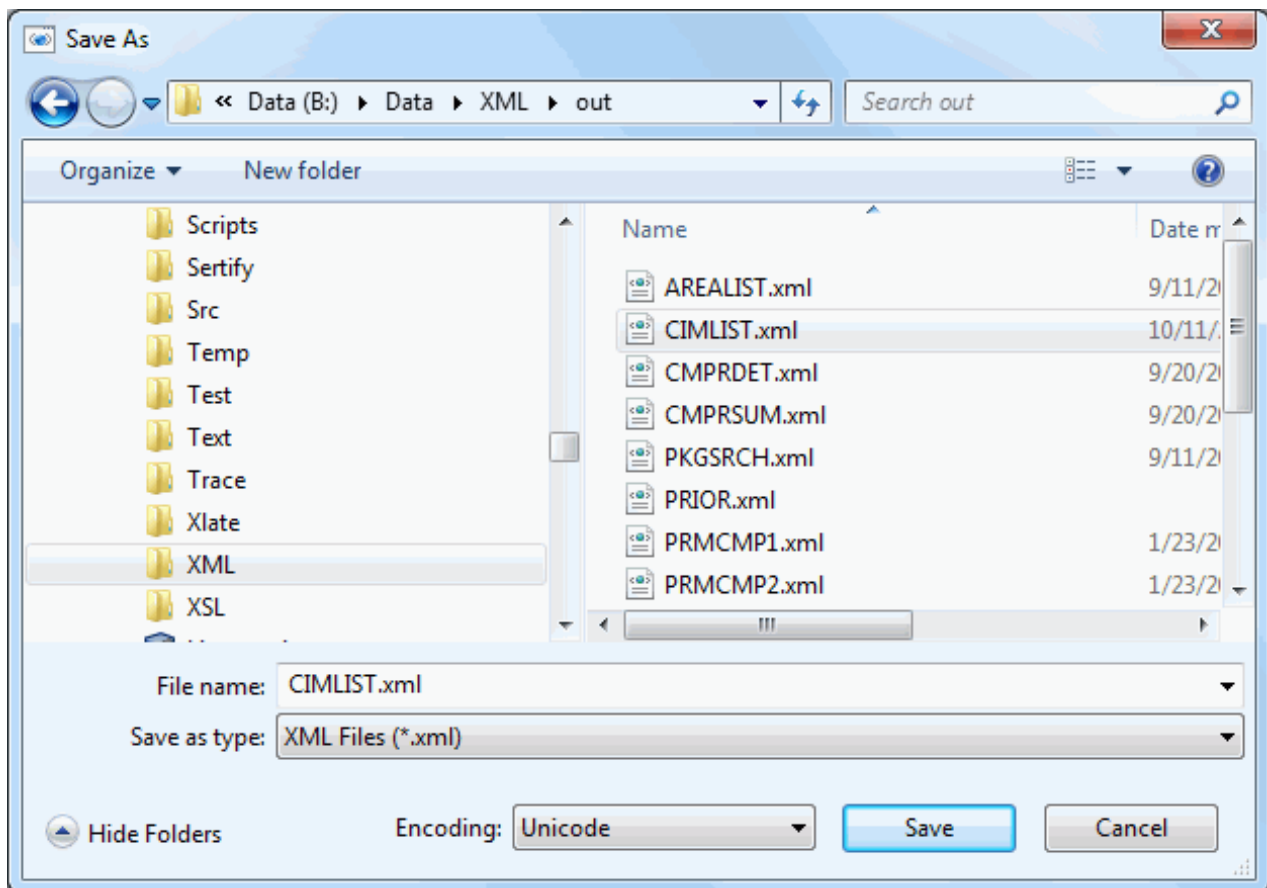

Chapter 5

Accessing ChangeMan ZMF

Overview	219
Global Notification Messages	226
Properties	227
Creating a New Package	230
Updating Package Information	246
Checking Out to a Package	246
Locking and Unlocking Components	255
Browsing and Editing Components	256
Deleting Components from a Package	259
Checking In To a Package	261
Building Components	273
Recompiling Components	280
Relinking Components	287
Displaying Component History	294
Staging Versions	296
Scratching and Renaming Components	298
Testing Package Integrity	301
Auditing a Package	304
Freezing a Package	312
Unfreezing and Refreezing a Package	315
Unfreezing and Refreezing Components	318
Reverting a Package	320
Promoting and Demoting Packages	321
Displaying Promotion History	330
Approving or Rejecting a Package	333
Resubmitting Install JCL Build Request	335
Backing Out a Package	335
Displaying Package Site Activity	337
Displaying/Updating Limbo Packages	337
Displaying/Changing the Installation Schedule	340
Displaying/Changing the Promotion Schedule	342
Memo-Deleting and Undeleting a Package	344
Query Component	345
Impact Analysis	355

Bill of Materials	361
Comparing Components	366
Merging Components	367
Submitting XML Documents	367

Overview

Before you use the ChangeMan ZMF functions, it is presumed that you:

- Have ChangeMan ZDD configured on your PC (see ["Configuring ChangeMan ZDD" on page 77](#))
- Are familiar with the different ChangeMan ZMF folders (see ["Folders for ChangeMan" on page 141](#))
- Have an understanding of ChangeMan ZMF concepts

Using ChangeMan ZDD, you can access ChangeMan ZMF information and perform some common ChangeMan ZMF functions. It is virtually the same as using ChangeMan ZMF in the ISPF client; all z/OS server security and ChangeMan ZMF rules apply. When you first click a network share folder for a ChangeMan ZMF instance, you are prompted to enter your user ID and password. All of the rules set up under ChangeMan ZMF global and application administration apply to functions you perform using ChangeMan ZDD (except as noted for the specific functions).

From your desktop, you can:

- Create a new package
- Update package information
- Check out components from the baseline or promotion libraries
- Lock and unlock components in a package
- Browse components in the baseline, staging, and promotion libraries
- Edit components in a package
- Delete components in a package
- Check In components using drag-and-drop (this is the *Stage from Development* function)
- Build, recompile, and relink components
- Use staging versions
- Audit a package
- Freeze a package
- Unfreeze and refreeze a package
- Unfreeze and refreeze components i
- Revert a package
- Promote and demote a package
- Approve or reject a package
- Resubmit an install JCL build request
- Back out a package
- Display or change packages in limbo
- Display or change the package installation schedule
- Memo-delete a package and restore a memo-deleted package

- Compare files (compare two components)
- Merge files (merge two revised versions with a baseline version)
- Submit XML requests to XML Services
- Query library, package, and component information

All of these functions are the same as those you perform from the ISPF client, and all are available if you are using ChangeMan ZMF 5.3.6 or higher.

Expired Packages

In the File Explorer, the names of packages, package libraries, and package components display as blue text when past the install date. Many menu commands are not available after the install date has passed.

Participating Packages

Participating packages are displayed as subfolders of the parent super/complex package. You can also access participating packages as direct children of the **"Packages"** folder.

You can perform the same operations on the participating package in either location. When the participating package appears as a child of a super/complex package, it is just an alias for the same package as a child of the **"Packages"** folder:

Packages\SUPR000001\PART000002 → Packages\PART000002 (*alias*)

ChangeMan ZMF Messages

ChangeMan ZMF messages that you receive while using ChangeMan ZDD are the same as those you would receive in the ISPF client. These error, warning, and informational messages display on your desktop in message boxes.

Refer to the *ChangeMan ZMF Messages Guide* for more information on these messages.

Viewing Output for ChangeMan ZMF Jobs

Jobs submitted by ChangeMan ZMF run under the authority of the ChangeMan ZMF instance, and therefore have an owner ID equal to the instance name. For example, a Build job submitted by the ChangeMan ZMF instance, *USERAPP*, has an owner ID of *USERAPP*.

To see this type of job in your ChangeMan ZDD folder:

- 1 Set up a job filter with a Job Type of "All jobs - Job name".
- 2 In the Job Name text box, enter the job name you used on the Job statement. You can also specify a pattern name using wildcard characters.

For more information on Job Folders and Filters, see ["Creating a Job Folder" on page 128](#).

You can also check the hold queue in JES to see the details of the job execution.

Functional Differences Between ChangeMan ZMF and ChangeMan ZDD

The following table describes some differences in behavior between the ISPF interface and the ChangeMan ZDD interface to ChangeMan ZMF.

Function/ Parm	ChangeMan ZMF Behavior	ChangeMan ZDD Behavior
Browse Listings	You cannot browse listings within a package; you must go into the Browse function.	You can view listings within a package by opening up the LST folder.
Cancel Command	When you enter the Cancel command during a transaction, the cancel takes effect immediately.	The Cancel button cancels the transaction to the extent that is possible. Once the Cancel request has been sent to the mainframe, there is no facility in SerNet nor in ChangeMan ZMF to cancel an operation. ZosNet checks the cancel flag each time it resumes processing and terminates the operation at that time. ChangeMan ZDD can only cancel processing that is under its control.
Check In (stage from development) of sequential data sets	You can stage sequential data sets into a package even if the suffix does not match the library type.	You can check in sequential data sets to a package only if the suffix matches the library type.
Compile/Build	After editing a source component, the CMNSTG04 panel displays where you can compile the source.	After editing a source component, you must: <ul style="list-style-type: none"> ■ Save the changes and exit the edit session. ■ Access the ZDD Network popup menu and submit a Build to compile the source.
Component Delete	You must enter an individual line command next to each component to be deleted.	You can delete several components at one time by using the Shift or CTRL keys.
Creating a Package	Cannot go backward and forward through the ISPF Create Package panels. Facility to use another package as a model ("Package to Copy Forward" field).	Can go backward and forward through the New Package wizard pages. No facility to use another package as a model.

Function/ Parm	ChangeMan ZMF Behavior	ChangeMan ZDD Behavior
Designated Compile Procedure	Designated Compile Procs are enforced by displaying panel CMNSTG04 in read mode, so you cannot override the compile and link option parms that have been defined. This is for Force Level = 2.	Designated Compile Procs are not supported at this time. The Build dialog displays in edit mode (instead of read mode as on the mainframe). The Compile Parm, Link Parm, and User Options fields can be overridden. But if a component has been defined to use a designated compile procedure, what you type in the Build Procedure field will be overridden by the designated compile procedure.
Editing Components	A component does not have to be in Lock status while you are editing it. ChangeMan ZMF prevents other users from accessing a component you are editing.	Unless you lock a component, it can be updated by another user while you are editing it. See "Locking and Unlocking Components" on page 255.
Package Components	Package components are displayed as one member list.	Package components can be displayed in two ways: <ul style="list-style-type: none"> ■ as one member list in the bang (!) folder. ■ per library type folder.
Package Filters	Not applicable.	Additional filter criteria has been added to select which packages display.
Relink Function	LCT cards can be processed through the relink function.	LCT cards cannot be processed. Relink is only for load to load components.
Save to Personal & Staging Lib Admin. Parm	If this parm is set to Y, ChangeMan ZMF will save to both the staging and personal libraries.	If this parm is set to Y, ChangeMan ZDD will not save changes in the personal library.
Staging Versions	You are always prompted to enter a Change Description after you exit from editing a component.	You will not be prompted to enter a Change Description after you exit from editing a component. The Change Description field will be blank when Staging Versions is viewed through ChangeMan ZDD and ChangeMan ZMF in the ISPF client.

Unix Components

Baseline library folders, package library folders, and promotion library folders can represent either partitioned data set (PDS) libraries or Unix directories. When the folder represents a Unix directory, it is displayed as a blue/green folder in File Explorer.

Unlike PDS library folders, the Unix library folders are hierarchical and can contain subdirectories. Unix component names can include subdirectory names, separated by the Unix path separator character, which is a forward slash ("/").

Example: payroll/source/taxes.java

With PDS components, the library type is appended to the component name and uses a file extension. Typically, Unix components already contain a file extension; therefore, ChangeMan ZDD does not append the library type onto Unix component names. Because of this, some dialog boxes contain a field to display the library type.

Viewing Library Type Descriptions

You can view the description for a ChangeMan ZMF library type in either of the following ways:

- Hold the mouse pointer over the library folder in the right pane of Explorer. In the following example, "Source code main" is displayed for the SRC folder.

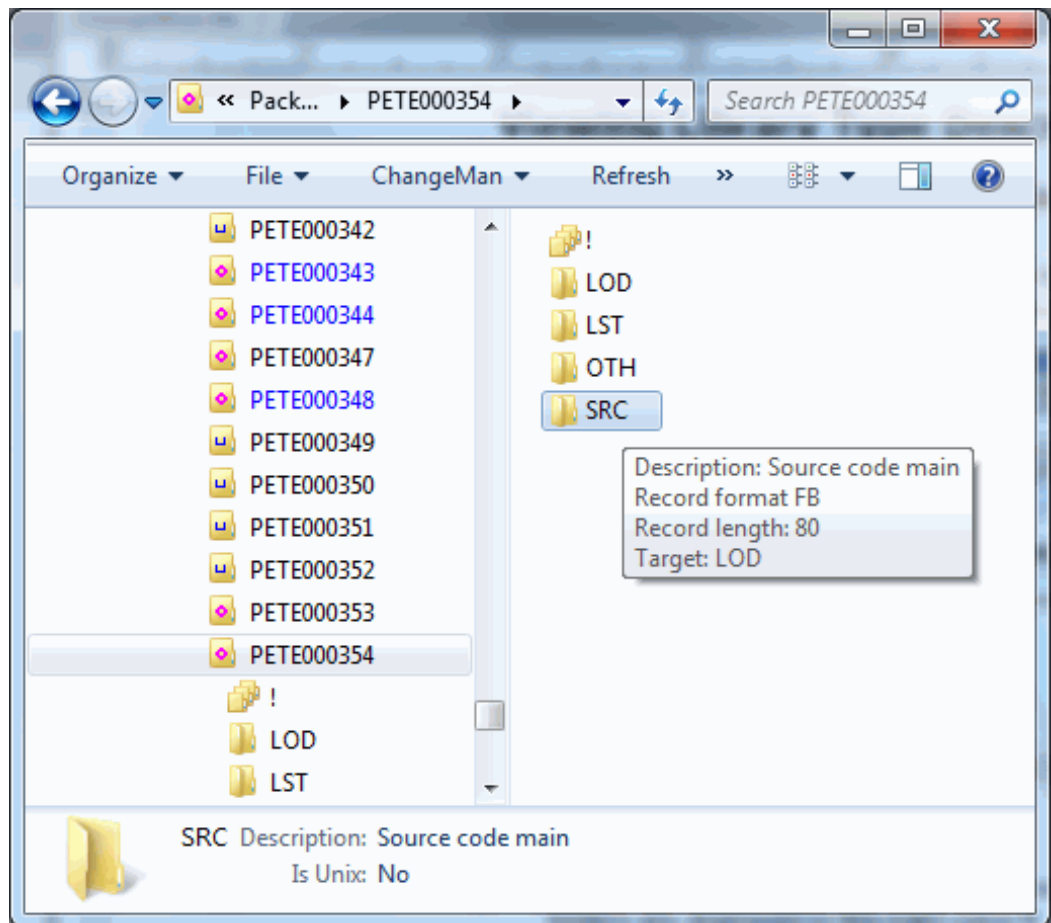

or

- When the right pane of Explorer is in the **Details** view (**View** → **Details**), and library folders are displayed in the right pane:
 - Choose **View** → **Choose Columns**
 - Select **Description** from the **Column Settings** dialog box.

- The **Description** column displays.

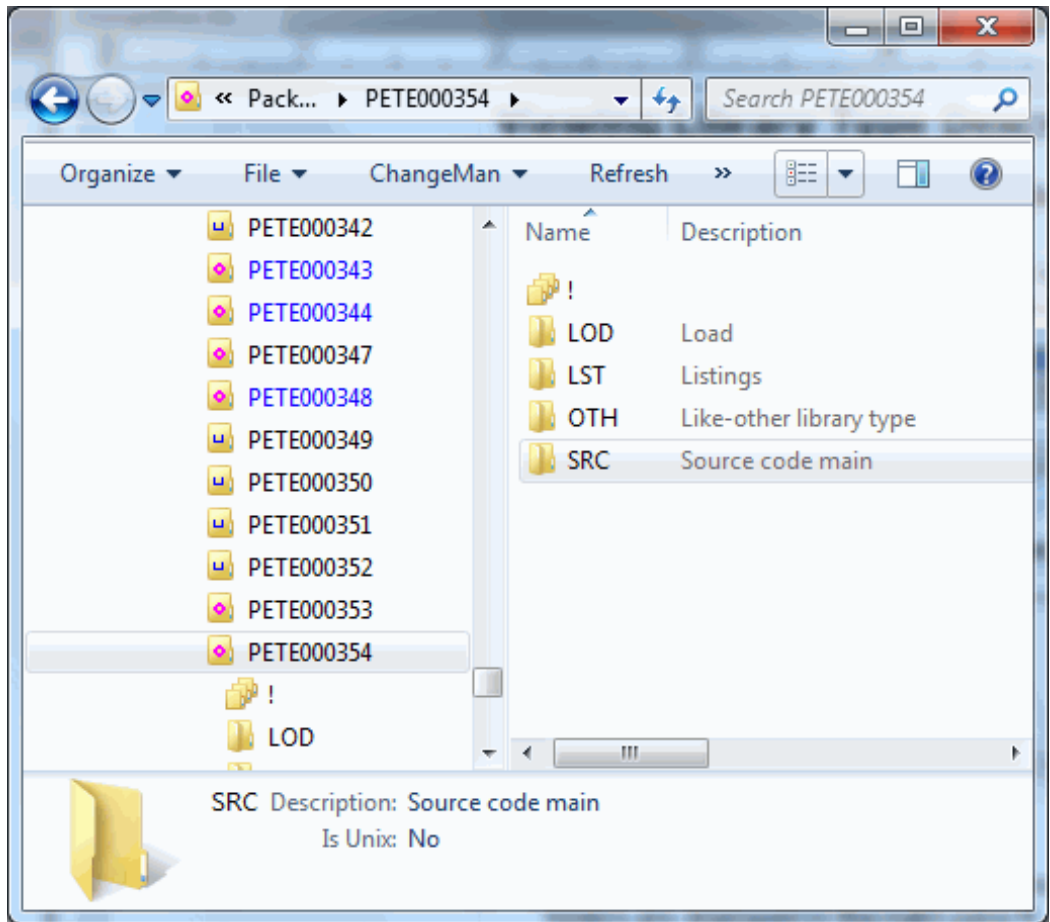

Viewing Package Status and Title

Hold the mouse pointer over the package folder in the right pane of Explorer to display the status and title of the package.

Shown and Hidden Library Types

Your administrator determines which library types are shown or hidden for an application in the ChangeMan ZDD user interface. This is done through the LIBTYPE member in the ZDDOPTS library, described in *Serena® ChangeMan® ZDD Server Installation Guide*.

Enabled/Disabled ChangeMan ZMF Commands

Your administrator determines which ChangeMan ZMF commands are enabled or disabled on the popup menus. This is done through the COMMAND member in the ZDDOPTS library, described in *Serena® ChangeMan® ZDD Server Installation Guide*.

Files and Folders not Displayed

The following files and folders for ChangeMan ZMF instances do not appear in Explorer:

- Files in package library folders do not appear when they are in **INACTIVE** status. This happens when the package was created by copying forward from another package; the component names are copied forward but the components do not actually exist in the new package.
- Library folders under a package do not appear if the staging libraries have not been allocated (this occurs when deferred allocation is in effect for the application).

Going Directly to a Package

To bypass the Explorer directory tree and go directly to a package or group of packages, use the Windows Search facility:

Start → Search → For Files or Folders.

MFS Components

MFS components with non-standard member names will display in the Explorer; however, the functions (such as browse, edit, promote) will not work.

Global Notification Messages

ChangeMan ZDD allows the user to view global notification messages that have been posted by the ChangeMan administrator.

When a user first connects to a ChangeMan instance, if the ChangeMan global notification messages have changed since the user last viewed them, a dialog box pops up to display the updated messages.

The user can display the global notification messages at any time using either of the following methods.

- "Global notifications" menu command (Right click on a ChangeMan instance).
- "**Notifications**" page of ChangeMan properties.

The **Global Notifications** dialog box is shown below.

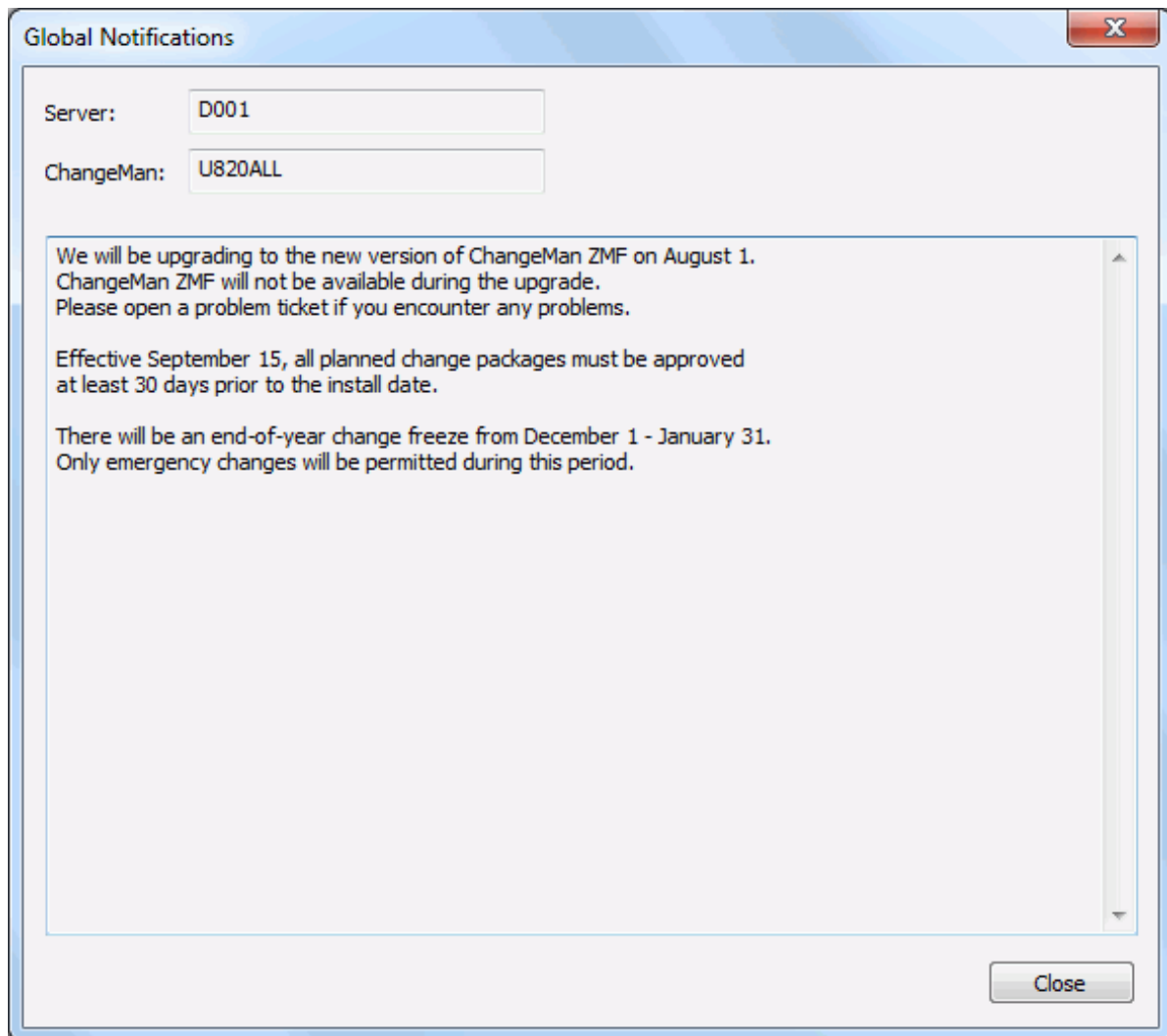

Properties

You can query folders and components to access a variety of information. Right-click a folder or component and choose **Properties** to access the following information:

Folder or component	Properties information
ChangeMan instance	<ul style="list-style-type: none"> ■ ChangeMan instance information ■ File formats for Changeman libraries ■ Global notification messages
" Applications " folder	<ul style="list-style-type: none"> ■ Filters that specify which applications are displayed in Explorer
Application	<ul style="list-style-type: none"> ■ Application name and description
Baseline, package, and promotion library that are PDS format	<ul style="list-style-type: none"> ■ Library information ■ Data set information ■ Space information ■ Directory information
Baseline, package, and promotion library that are Unix directories	<ul style="list-style-type: none"> ■ Library information ■ Unix-related information ■ Security information
Baseline component in a PDS library	<ul style="list-style-type: none"> ■ Member information ■ Component description
Baseline component in a Unix library	<ul style="list-style-type: none"> ■ Unix-related information ■ Security information ■ Component description
" Packages " folder	<ul style="list-style-type: none"> ■ Next available package number ■ Filters that specify which packages are displayed in Explorer
Package folder	<ul style="list-style-type: none"> ■ General package information ■ Package description ■ Implementation information ■ Scheduling information ■ Affected applications ■ Participating packages ■ Site information
Package component in a PDS or Unix library	<ul style="list-style-type: none"> ■ Component information ■ Component description
Promotion site/level folder	<ul style="list-style-type: none"> ■ Promotion site/level information

Folder or component	Properties information
Promotion component in a PDS library	<ul style="list-style-type: none"> ■ Member information ■ Component description
Promotion component in a Unix library	<ul style="list-style-type: none"> ■ Unix-related information ■ Security information ■ Component description

Package Component Properties

There are two pages in the package component properties: **Component** and **Description**.

Component Page

The **Component** page displays general information about a package component and its status. All of the fields on this page are read-only, except for the **Locked** check box. You can lock or unlock a component using this check box. The Lock ID field shows which user ID has the component locked.

- Component: BR.14
- Original name: BR.14
- Staging library: CMNDEV.CMNR.DEMO.#000666.SRC
- Package ID: DEMO000666
- Version: 03.00
- Type: SRC
- Build proc: CMNASM
- Like type: Source
- User ID: WSER27
- Data set type: PDS
- Lock ID: (empty)
- Status: Checkout
- Locked

At the bottom of the dialog are four buttons: OK, Cancel, Apply, and Help.

Description Page

The **Description** page shows the component description, if the component has a description defined. The component description can be changed by editing the text box and then pressing the **Apply** button.

Initially, if the package component has no description, the component description page is populated with the default description for the component from the application or global administration, if a description has been defined for the component there..

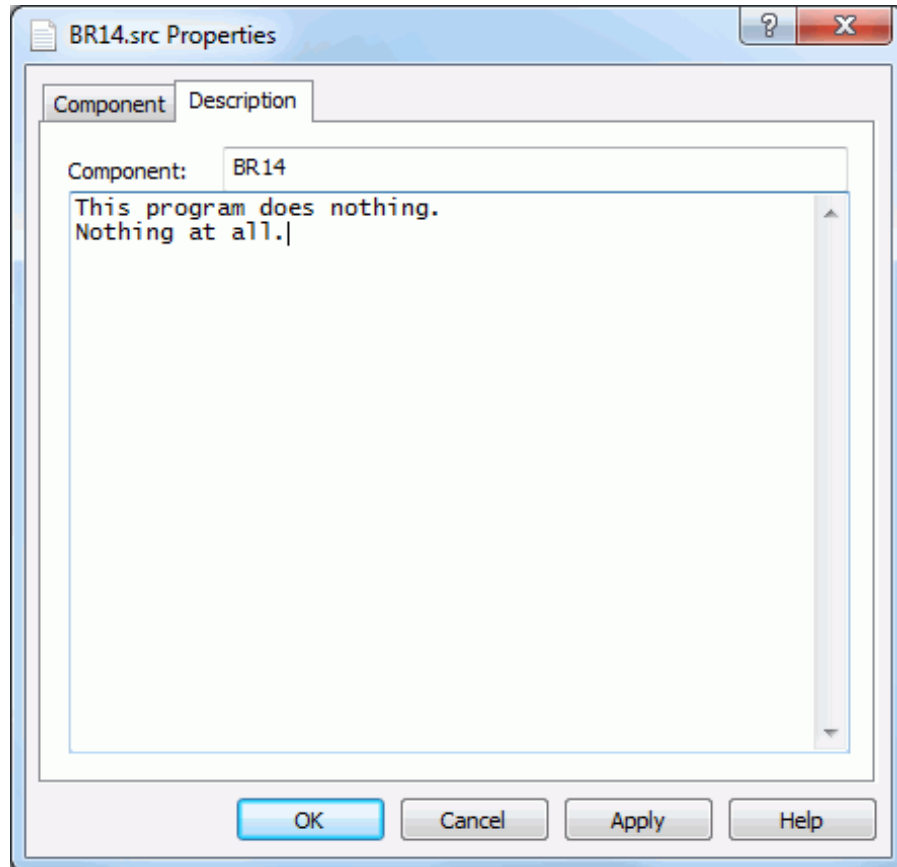

Creating a New Package

The **New Package** function uses a wizard interface with nine pages, corresponding to the nine panels in the ChangeMan ZMF ISPF interface. However, unlike the ISPF interface, the wizard allows you to go forward and backward through the pages.

When a page displays, the editable fields are populated with the values that were last entered in those fields. On some of the pages, you can leave certain fields blank and then update them later using the package Properties sheet (see ["Updating Package Information" on page 246](#)).

Wizard Pages

The following table lists the wizard pages and indicates which pages are displayed for different types of packages. See notes following the table.

Wizard Page	Short Method			Long Method		
	Simple	Participating	Super/Complex	Simple	Participating	Super/Complex
General	X	X	X	X	X	X
Description				X	X	X
Implementation				X	X	
Scheduling				note1	note1	
Affected Applications					X	
Participating Packages			X			X
Other Options	note2	note2		note2	note2	
Site	note3	note3		note3	note3	
Sites	note4	note4		note4	note4	

Notes:

note1	Displayed only if Other is specified for Scheduler type on the Implementation page.
note2	Displayed only if there are user options specified in the PKGCREAT member of ZDDOPTS.
note3	Displayed if the ChangeMan ZMF instance is specified as "all" sites.
note4	Displayed if the ChangeMan ZMF instance is specified as a "DP" site.

Running the New Package Wizard

Right-click a ChangeMan ZMF instance, an application folder, or the **Packages** folder to display the popup menu. Point to **ZDD Network** and then click **New Package**.

The first page displayed is the **General** page.

General Page

The **General** page is the initial page displayed in the New Package wizard. The editable fields are populated with the values that were last entered in those fields.

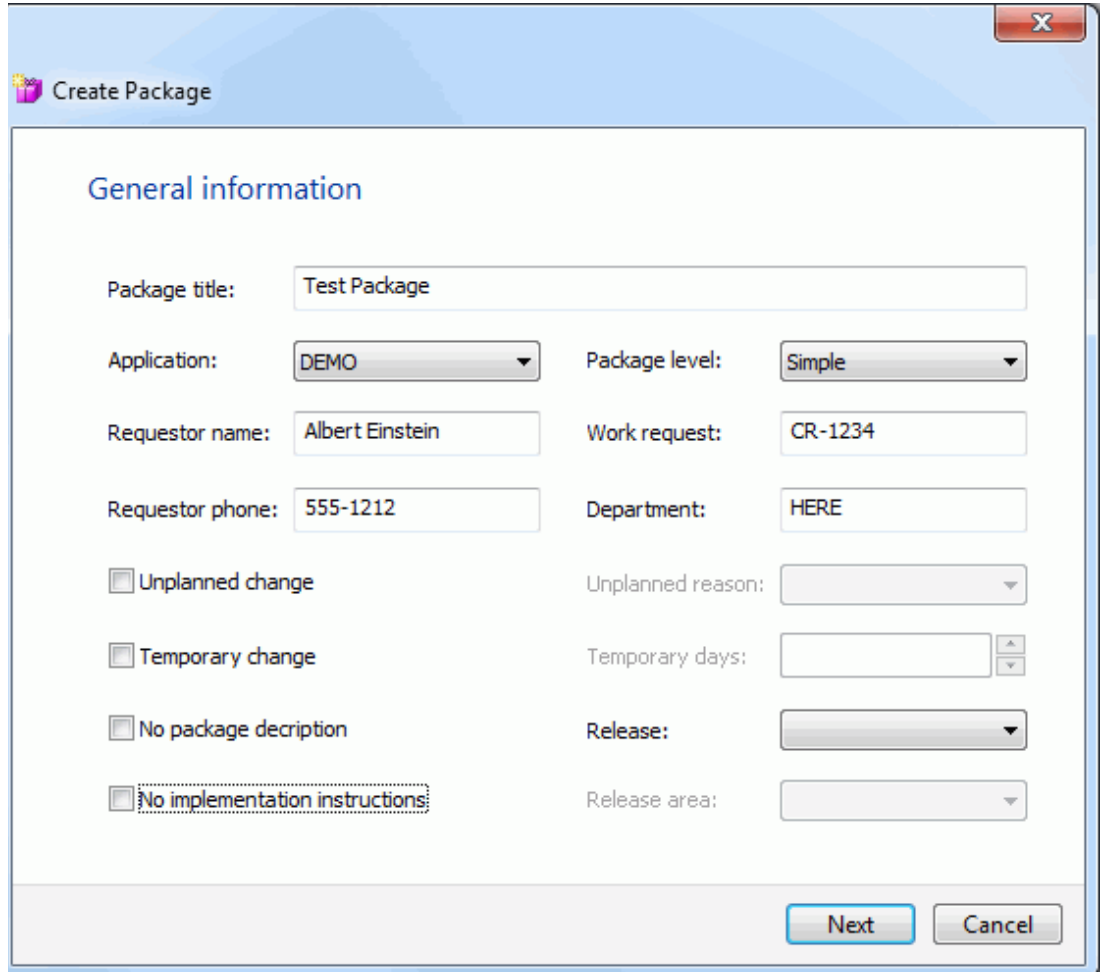

- Package title: Text input field containing "Test Package".
- Application: Dropdown menu showing "DEMO".
- Package level: Dropdown menu showing "Simple".
- Requestor name: Text input field containing "Albert Einstein".
- Work request: Text input field containing "CR-1234".
- Requestor phone: Text input field containing "555-1212".
- Department: Text input field containing "HERE".
- Unplanned change: Check box (unchecked).
- Unplanned reason: Dropdown menu.
- Temporary change: Check box (unchecked).
- Temporary days: Text input field with up/down arrow buttons.
- No package description: Check box (unchecked).
- Release: Dropdown menu.
- No implementation instructions: Check box (unchecked).
- Release area: Dropdown menu.

At the bottom right of the dialog box, there are two buttons: "Next" and "Cancel".

The following table describes the fields on the **General** page.

Field / Box	Description
Package title	Type a title for the package. This field is case-sensitive and has a maximum length of 72 characters.
Application	Choose an application mnemonic from the drop-down list. You must have UPDATE access to this mnemonic in your security system.
Package level	Choose a package level from the drop-down list: Simple - The changes in this package are not related to any other package. This level does not affect any other application, nor does it require changes to software or operational procedures in other applications. Participating - This package is related to one or more other participating packages which are listed under the same super or complex package. SYSLIB statements in build process jobs include staging libraries from other participating packages under the same super or complex package. Super or Complex - This package is the parent of two or more participating packages that have interdependent changes to software or operational procedures. To create a super or complex package, you provide the information on this page, and in a subsequent page you provide a list of participating packages. Remote sites and installation dates are set in each participating package. No staging libraries are allocated to super or complex packages.
Requestor name	Type the name of the person requesting this change package. This field is not case-sensitive and has a maximum length of 25 characters.
Work request ID	Type a work request number. This field is not case-sensitive and has a maximum length of 12 characters. This field may be used for the ChangeMan ZMF INFO option.
Requestor phone	Type a telephone number for the person whose name you entered in the Requestor Name field. This field has a maximum length of 15 characters.
Department	Type the department associated with this change package. This field is used for reporting only. This field is not case-sensitive and has a maximum length of 4 characters.
No package description	Select this option to skip the package description page. A default package description will be used.
No implementation instructions	Select this option to skip the package implementation instructions page, and the scheduling information page. Default values will be used for the fields on those pages.
Unplanned change	Package Type - Planned or Unplanned. Select this option for Unplanned changes, meaning the package contains unscheduled changes and possibly emergency fixes. Depending on Global and Application administration settings, some package lifecycle steps and requirements may be skipped. If you do not select this option, the package type is Planned and follows the standard package life cycle for Permanent or Temporary packages. Super, Complex, and Participating packages must be planned.
Unplanned reason	If you selected Unplanned change , choose a Reason Code from the drop-down list.

Field / Box	Description
Temporary change	<p>Package Time Span - Permanent or Temporary.</p> <p>Select this option for Temporary changes, meaning the changes are installed in special override libraries concatenated on top of your production environment library concatenations. The changes are removed from these libraries after the number of days (entered in the Temporary Days field on this page) has passed. Baseline and production libraries are not changed. A temporary package may be either planned or unplanned.</p> <p>If you do not select this option, the package is Permanent, meaning the package components are installed in baseline and production libraries. A permanent package may be either planned or unplanned. Super, Complex, and Participating packages must be permanent.</p>
Temporary days	<p>This field is enabled if you selected Temporary change.</p> <p>Indicates the number of days that changes in a temporary package are to remain in override libraries. The count of calendar days for this field is incremented at 24:00 system time each night. Temporary package components are automatically removed at the time-of-day specified in the Install Date/Time information (provided on the Site Information pages). Therefore, the number entered in this field does not necessarily equate to 24-hour days. For example, if a temporary package has an Install Date/Time of 20060815/1800, a Temporary Days value of 1, and the package is actually installed at 2100 on the install date of 8/15/2006, then the package components are automatically removed from temporary libraries at 1800 on 8/16/2006, which is less than 24 hours after they were installed.</p>
Release	Select a release from the drop-down list.
Release Area	Select a release area from the drop-down list.

Enter the general package information and then click **Next** to continue.

Description Page

The **Description** page is not displayed if you selected the "No package description" option on the first wizard page.

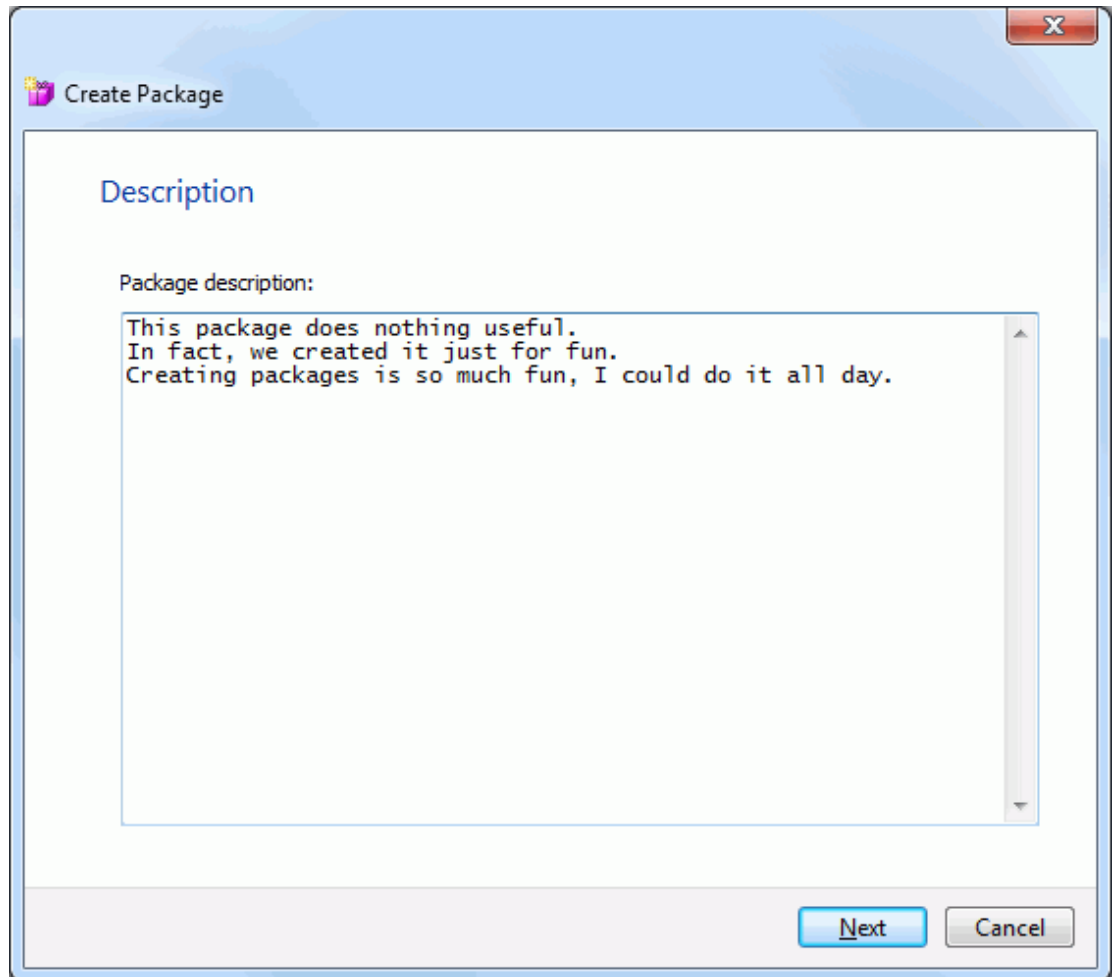

Enter up to 46 lines of text and then click **Next** to continue.

You may also click **Back** to return to the previous page and make changes.

Implementation Page

The **Implementation** page is not displayed if you selected the "No implementation instructions" option on the first wizard page.

← Create Package

Implementation

Contingency

- Hold production and contact analyst
- Back out change and continue production
- Other

Scheduler

- ChangeMan
- Manual
- Other

Installation instructions:

```
Just RTFM. Then do what it says.  
If you can't follow simple instructions, you should  
probably be seeking other employment opportunities.
```

Next Cancel

The following table describes the fields on the **Implementation** page.

Field / Box	Description
Contingency	<p>Select the option that describes what should be done if your change package fails.</p> <p>If you select Other, you must enter an explanation in the corresponding text box.</p>
Scheduler	<p>Select an option to determine how the package installation process is initiated:</p> <p>ChangeMan - Package installation will be initiated by the internal ChangeMan ZMF scheduler when it determines that the package Install Date and From Time have arrived at the specified site.</p> <p>Manual - Package installation will be initiated when the last approval is entered.</p> <p>Other - Package installation will be initiated by an external scheduler, such as CA-7, CA-Scheduler, or CA-ADC2. Scheduling records are inserted into the scheduler database by job CMN17, which runs when the package is distributed.</p> <p>The default Scheduler option is determined by the Installation Job Scheduler defined in ChangeMan ZMF Global Administration. The global default value determines whether you can change the Scheduler field for a new package:</p> <ul style="list-style-type: none"> ■ When ChangeMan is the global default, you can change the Scheduler field to Manual, but not to Other. ■ When Manual is the global default, you cannot change the Scheduler field. ■ When Other is the global default, you can change the Scheduler field to ChangeMan or Manual.
Installation instructions	<p>Enter up to 46 lines of instructions for installing and backing out the change package.</p>

Enter the implementation information and then click **Next** to continue.

You may also click **Back** to return to the previous pages and make changes.

Scheduling Page

The **Scheduling** page is displayed only if you selected **Other** for **Scheduler** type on the **Implementation** page. The information on this page is inserted into your job scheduler database by job CMN17, which runs when your package is distributed.

The following table describes the fields on the **Scheduling** page.

Field / Box	Description
Predecessor jobs	Jobs in your automated job scheduler that run before the first installation job for the package.
Successor jobs	Jobs in your automated job scheduler that run after the first installation job for the package.

Enter the predecessor and successor jobs that run before and after the first installation job for your package (or leave blank and provide it later using the **Scheduling** page of the package Properties sheet).

- To add a job, double-click on a blank line or click the **New** button above the list.
- To edit a job, double-click the entry and an edit box will open.
- To delete a job, select it and then click the **Delete** button above the list

All installation jobs after the first job are submitted by the ChangeMan ZMF internal scheduler.

Click **Next** to continue, or click **Back** to return to the previous pages and make changes.

Affected Applications Page

The **Affected Applications** page is displayed only if you are creating a participating package using the long method.

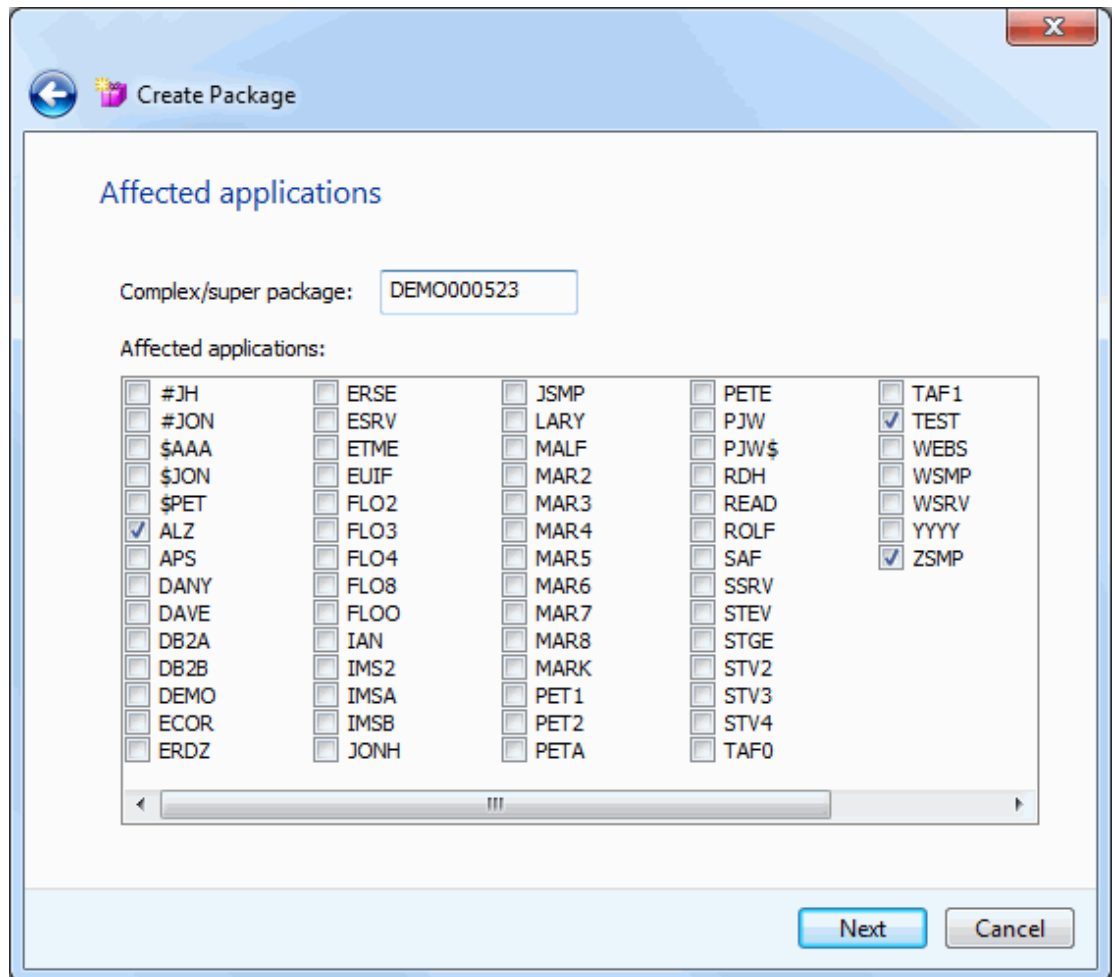

The following table describes the fields on the **Affected Applications** page.

Field / Box	Description
Complex/ super package	Enter the package ID of a Super or Complex package in OPN status that this participating package will be managed under.
Affected applications	The applications listed have been selected using the filter for the ChangeMan ZMF instance (in other words, the same applications that display for the ChangeMan ZMF instance in File Explorer). Select the applications that are affected by your change package. When you freeze the participating package, planned approvals that are defined as Interfacing Approvals in the affected application are assigned to your package.

You may enter the information now, or provide it later using the **Applications** page of the package Properties sheet.

NOTE If you leave the **Complex/super package** field blank, you will *not* be able to enter it later on the **Applications** page of the Properties sheet. To specify a complex/super package at a later time, go to the Properties sheet for a complex/super package and enter the participating package ID on the **Participating** page.

Click **Next** to continue, or click **Back** to return to the previous pages and make changes.

Participating Packages Page

The **Participating Packages** page is displayed only if you are creating a complex or super package.

Package name:

DEMO000707 Participating package

Add

Remove

Participating packages:

Package	Status	Install	Title
DEMO000708	Development	07/31/2016	Test Package: 28 Jun 2016 07:44:23
ROLF000032	Development	06/01/2017	Participating package

Finish Cancel

You can select participating packages to associate with this complex/super package from the dropdown list. The first time you open the dropdown list, there may be a delay during a search for eligible packages to fill the dropdown list.

The dropdown list will only contain eligible participating packages, which are those in DEV status, have an install date that has not passed, and are not be already associated with another complex or super package.

- To add a participating package, select the package from the dropdown list, and then press the **Add** button.
- To remove participating packages, select one or more packages in the list at the bottom of the page, and then press the **Remove** button.

You may enter the information now, or provide it later using the **Participating** page of the package Properties sheet.

Click **Finish** to create the package, or click **Back** to return to the previous pages and make changes.

Other Options Page

The **Other Options** page is displayed only when you are creating a simple or participating package, and only when customer-defined options have been specified in the PKGCREAT member of ZDDOPTS.

Other options:

Name	Value
Priority	5
On call	Y
Log dsn	
Job name	
Option 802	YELLOW

Next Cancel

Update the values as needed for this package, following the validation rules specified in the PKGCREAT member.

Click **Next** to continue, or click **Back** to return to the previous pages and make changes.

Site Page (All site)

The **Site** page is displayed only when you are creating a simple or participating package for a ChangeMan ZMF instance specified as an "all" site.

Field	Value
Install date:	12/31/2015
From time:	4:00:00 AM
To time:	12:00:00 PM
Primary contact:	Mickey Mouse
Primary phone:	911
Secondary contact:	Donald Duck
Secondary phone:	411

Buttons: Finish (highlighted), Cancel

The following table describes the fields on the **Site** page.

Field / Box	Description
Install date	The calendar date that the package will be installed at the site. Enter a date in mm/dd/yyyy format, or click the arrow button to display a calendar from which to select a date.
From time	The earliest time of day when the installation should begin. Enter a time in "hh:mm:ss am/pm" format, or select a segment of the time (for example "hh") and then click the arrow buttons to update it.
To time	The latest time of day when the installation should begin. Enter a time in "hh:mm:ss am/pm" format, or select a segment of the time (for example "hh") and then click the arrow buttons to update it.
Primary contact	Enter the name of the primary person to contact if there is a problem with the installation at this site. Up to 25 characters may be entered.
Primary phone	Enter the telephone number of the primary contact. Up to 15 characters may be entered.
Secondary contact	Enter the name of the secondary person to contact if there is a problem with the installation at this site. Up to 25 characters may be entered.
Secondary phone	Enter the telephone number of the secondary contact. Up to 15 characters may be entered.

Enter the site information and then click **Finish** to create the package.

You may also click **Back** to return to the previous pages and make changes.

Sites Page (DP site)

The **Sites** page is displayed only when you are creating a simple or participating package for a ChangeMan ZMF instance specified as a "DP" site. Sites can be added, updated, or deleted.

Sites

Site: U810DP Install date: 7/21/2015 From time: 1:00:00 AM To time: 2:00:00 AM

Primary contact: Mickey Mouse Primary phone: 123-4567

Secondary contact: Donald Duck Secondary phone: 555-1212

Install sites:

Site	Date	Start	End	Contact 1	Phone 1	Contact 2
U710DP	07/21/2015	01:00 AM	02:00 AM	Mickey Mouse	123-4567	Donald Duc
U810DP	07/21/2015	01:00 AM	02:00 AM	Mickey Mouse	123-4567	Donald Duc

The following table describes the fields on the **Sites** page.

Field / Box	Description
Site	Select a site where the package is to be installed.
Install date	The calendar date that the package will be installed at the site. Enter a date in mm/dd/yyyy format, or click the arrow button to display a calendar from which to select a date.
From time	The earliest time of day when the installation should begin. Enter a time in "hh:mm:ss am/pm" format, or select a segment of the time (for example "hh") and then click the arrow buttons to update it.
To time	The latest time of day when the installation should begin. Enter a time in "hh:mm:ss am/pm" format, or select a segment of the time (for example "hh") and then click the arrow buttons to update it.
Primary contact	Enter the name of the primary person to contact if there is a problem with the installation at this site. Up to 25 characters may be entered.
Primary phone	Enter the telephone number of the primary contact. Up to 15 characters may be entered.
Secondary contact	Enter the name of the secondary person to contact if there is a problem with the installation at this site. Up to 25 characters may be entered.
Secondary phone	Enter the telephone number of the secondary contact. Up to 15 characters may be entered.
Install sites	Displays information for the sites that have been added for this package.

Use the following procedures to add, update, and delete sites for this package.

When you are finished entering site information, click **Finish** to create the package, or click **Back** to return to the previous pages and make changes.

To Add a Site

- 1 Select a site from the **Site** drop-down list.
- 2 Enter information for the selected site.
- 3 Click the **Add** button to add the information to the **Install sites** list.

To Update a Site

- 1 Select a site from the **Site** drop-down list, or click the entry in the **Install sites** list. The information will display in the update fields.
- 2 Update the site information.
- 3 Click the **Change** button to update the information and display it in the **Install sites** list.

To Delete a Site

- 1 Select a site from the **Site** drop-down list, or click the entry in the **Install sites** list.
- 2 Click the **Remove** button to delete the site from the **Install sites** list.

Updating Package Information

Package information can be updated using the package Properties sheet. Not all fields can be updated. Some fields are restricted by ChangeMan ZMF; other fields may be restricted by your administrator through the PKGPROP member in the ZDDOPTS library (described in *Serena® ChangeMan® ZDD Server Installation Guide*).

NOTE If a package is in frozen status, you must first unfreeze the package information before you will be allowed to update it. See ["Unfreezing and Refreezing a Package" on page 315](#).

Right-click a package to display its Properties sheet. The following table lists the pages that may be updated; also listed are the corresponding pages of the New Package wizard that you can refer to for field descriptions and instructions.

Properties Sheet Page	New Package Wizard Page
Package	"General Page" on page 231
Description	"Description Page" on page 234
Implementation	"Implementation Page" on page 235
Scheduling	"Scheduling Page" on page 237
Applications	"Affected Applications Page" on page 238
Participating	"Participating Packages Page" on page 240
Other Options	"Other Options Page" on page 241
Site	"Site Page (All site)" on page 242
Sites	"Sites Page (DP site)" on page 244

NOTE The pages displayed on the properties sheet depend on the package attributes. Refer back to ["Wizard Pages" on page 230](#) to see which pages you can expect to see.

Checking Out to a Package

The **Check Out** function works the same in ChangeMan ZDD as it does in the ChangeMan ZMF ISPF interface, with these exceptions:

- You cannot check out a component to a personal library; you must check out the component to a package folder.
- If you check out a component in a library type for which Component Activity File is enabled, the corresponding component in the Component Activity File Type is not checked out. If you do not check out the corresponding component manually, Audit will detect a SYNCH6! error in the package.

If you check out from a baseline library, the default is level 0 for the current version; you may also choose a prior version (from -1 to -99). If you choose a prior version, a batch

job will be submitted automatically to perform the check out (if you check out the current version, the check out is performed online).

NOTE If you check out from a promotion library, the check out is always performed online.

Running Check Out

There are two or three pages in the **Check Out** wizard. You can go back and forth between the pages using the **Next** and **Back** buttons. The **Back** button is the back arrow button at the upper left corner of the window.

At the end of the wizard, press the Finish button to perform the check out operation. Press **Finish**. If you are using batch mode, see "[Viewing Output for ChangeMan ZMF Jobs](#)" on [page 220](#) for information on viewing job output through ChangeMan ZDD.

To start the **Check Out** wizard, right-click on a package, a baseline library, or a promotion library, and choose **Check out to package**. You can also drag components from a package, baseline library, or promotion library, and drop them onto the target package.

Check Out Options Page

When the wizard starts, the **Check Out Options** page displays.

Check Out

Check out options

To package: DEMO000762 Test Package

Component type: CPY

Component name filters: *

Lock after check out
 Save prior version
 Show user variables
 Batch mode

Check out from

Baseline Baseline version: 0 (-99 to 0)
 Package Package:
 Promotion Site / Level:

Job card:

```
//BENGLEC JOB , 'CHECK OUT', CLASS=A,
//          MSGCLASS=X, NOTIFY=BENGLE
//*
/*JOBPARM S=D001
```

Next Cancel

After updating the **Check Out Options** page, press **Next**.

Fields on the Check Out Options Page

The following table describes the fields on the **Check Out Options** page:

Field / Box	Description
To package	Select a target package for the components you are checking out.
Component type	Select a component type to be checked out.
Component name filters	Enter a component name pattern with wild characters.
Lock after check out	The component must be locked to edit it from the package folder. You cannot lock a component that is locked by another user ID.
Save prior version	Saves staging version of preexisting component. This option applies only if ZMF's Save Staging Versions (SSV) feature is enabled. It has no effect on whether or not a component checked out will overlay a preexisting copy of that component in the package.
Show user variables	Displays the Other Options page which allows you to set user variables. This check box is disabled for online check out, since the Other Options page is displayed for batch operations only.
Batch mode	Performs the check out operation via a batch job. Batch mode will be forced in situations that require it: <ul style="list-style-type: none"> ■ Checking out a prior version (-1 to -99) of a baseline library. ■ Components are like type OTH.
Check out from	Choose one of the following options: Baseline - Use this option when you want to start your coding from a version of a component in a baseline library. Package - Use this option when you want to start your coding from a version of a component in another package. Requires ChangeMan ZMF 8.1.2+. Promotion - Use this option when you want to start your coding from a version of a component in a promotion library.
Job Card	The job card is used for submitting a batch job. The job card field is available only when the "Batch mode" box is checked. Default values are displayed initially. If you change the values, they will be stored in your registry and used as the defaults in the future. Each time this dialog displays, the last character of the jobname is incremented alphabetically. If the &SYSUID parameter in the Notify field is not overridden, the user ID is automatically substituted.

Components Page

The **Components** page allows you to select the components to check out.

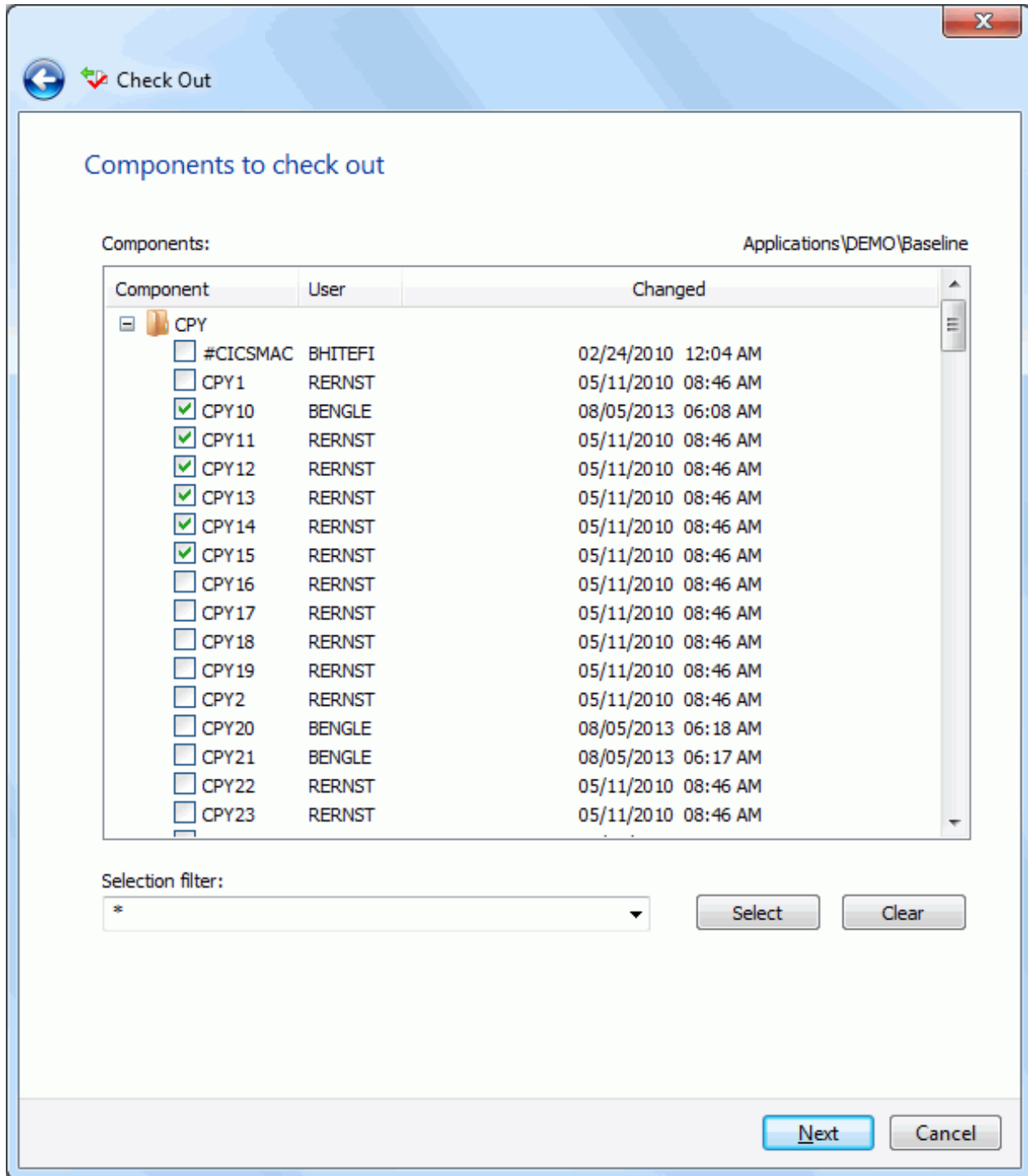

Selecting Components

There are two ways to select or deselect components:

- Select or deselect components individually using the check boxes in the **Components** list.

- Use the **Selection filter** field to enter one or more name patterns with wild characters, delimited by semicolons. Then press the **Select** or **Clear** button.

Moving Components from Another Package

When checking out components from another package, there is a check box labeled "Delete components from source package". This is useful when moving components from one package to another.

When this box is checked, after the check-out operation is complete, the "Delete Components" dialog will display to confirm the components to be deleted.

Concurrent Components Page

The **Concurrent Components** page displays a list of check out conflicts. The list shows any other packages that contain the selected components. Only packages that have not been baselined are included in this list.

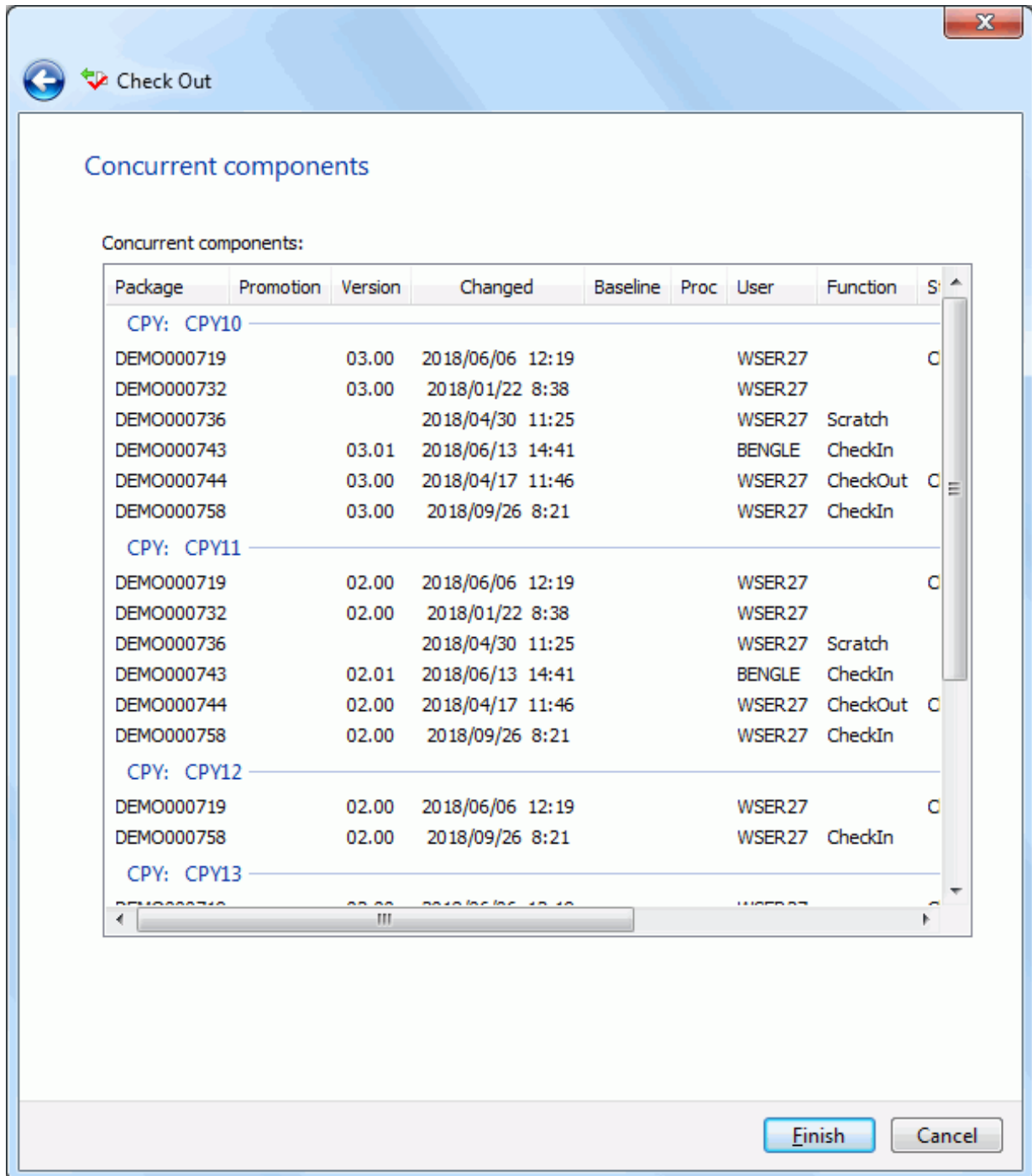

The components on this page have previously been checked out or staged to another package.

It is recommended that you investigate this situation. Probable reasons:

- Another member of your project team is working on a ChangeMan package which also includes this component.
- An Unplanned Change Package was created to fix an emergency situation.
- A previously existing 'Stage Name' may have been mistakenly entered when staging a component.

You should always make sure that you are coordinating the changes with other developers who have checked out or staged the components into other packages.

Locking and Unlocking Components

NOTE In ChangeMan ZDD, you must lock a component to edit it in the package folder. If the component is not locked, it will be in read-only status. Some editors (such as Notepad) allow you to edit a read-only file, but when you try to save it, you will have to **Save As** another file. Some other editors (such as ChangeMan Edit) display in browse mode and you are not allowed to edit.

Following are some ways to check the lock status of a component, and to know if it is locked by you or another user.

- In the Explorer directory list view, the lower left corner of the component icon has a check mark if it is locked: a red checkmark means you have it locked, and a blue X means someone else has it locked.
- Right-click the component in a package, choose **Properties**, and then select the **Component** tab. If the component is locked by another user, the **Lock status** box is disabled.

Components can be locked or unlocked in the following ways:

- In the **Package Component** dialog box, select or deselect the **Lock status** box to lock or unlock a component. To get to this dialog, right-click a package component, choose **Properties**, and then select the **Component** tab.
- In the **Check In**, you can choose to lock a component after Check In.
- In the **Check Out** dialog box, you can choose to lock a component after Check Out.
- On the popup menu for a package component, choose **ZDD Network** and then **Lock** or **Unlock**. (Right-click the component to get the popup menu).

NOTE You cannot unlock a component that is locked by another user ID, unless you have administrative authority in ChangeMan ZMF.

Browsing and Editing Components

You can browse and edit ChangeMan ZMF components as you would any other file on your desktop, as long as you have the required z/OS server security and ChangeMan ZMF authority.

Using ChangeMan Edit

ChangeMan Edit is included with ChangeMan ZDD and supports path names that exceed 259 characters.

If ChangeMan Edit is your default editor, you can start it by right-clicking a file and choosing **ZDD Network** → **Edit** from the popup menu; otherwise, choose **Programs** → **ChangeMan ZDD** → **ChangeMan Edit** from the Windows **Start** menu. The ChangeMan Edit dialog box displays (if the file is not offline).

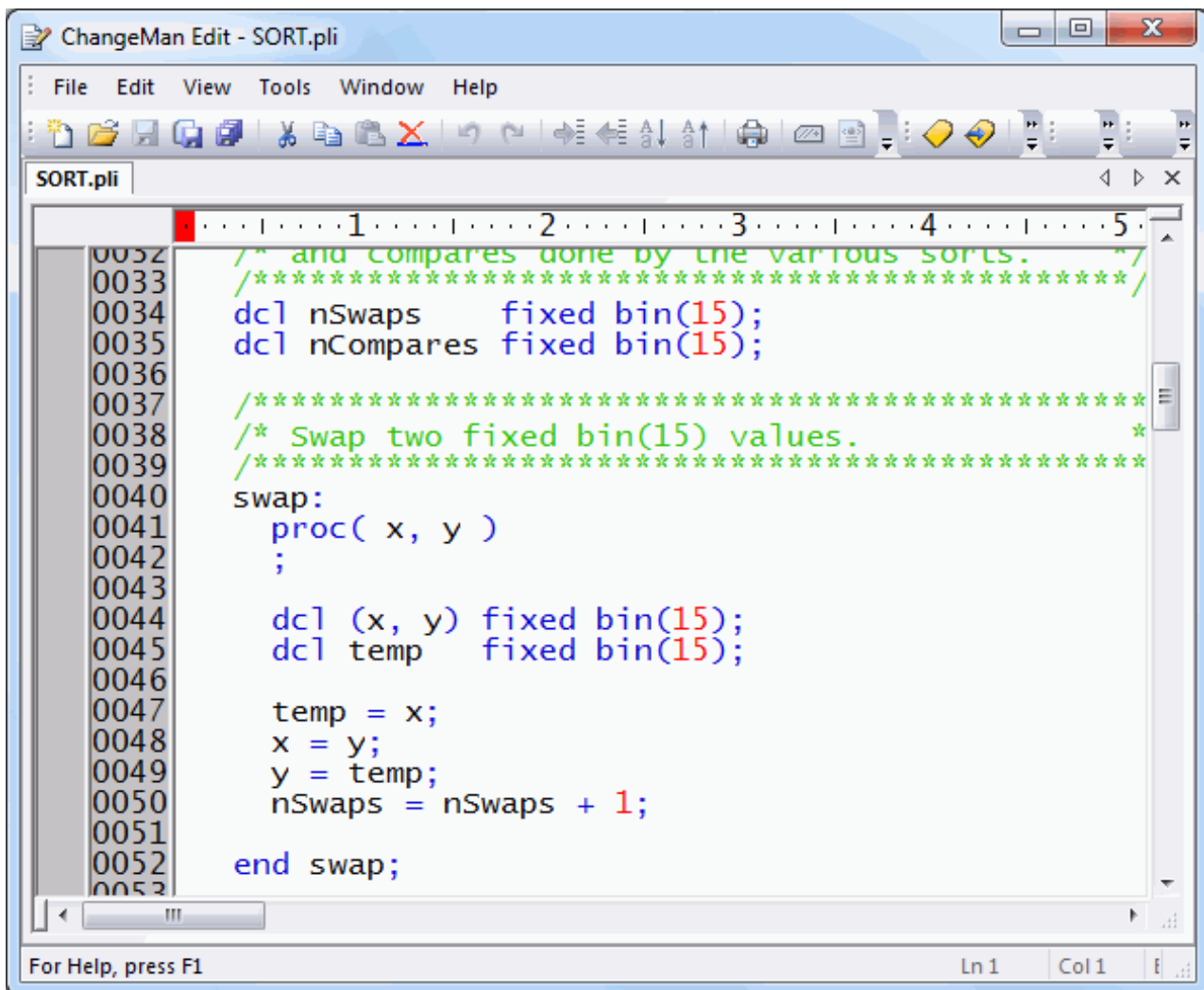

```

ChangeMan Edit - SORT.pli
File Edit View Tools Window Help
SORT.pli
1 2 3 4 5
0032 /* and compares done by the various sorts. */
0033 /******
0034 dcl nSwaps    fixed bin(15);
0035 dcl nCompares fixed bin(15);
0036
0037 /******
0038 /* Swap two fixed bin(15) values.          *
0039 /******
0040 swap:
0041   proc( x, y )
0042     ;
0043
0044     dcl (x, y) fixed bin(15);
0045     dcl temp   fixed bin(15);
0046
0047     temp = x;
0048     x = y;
0049     y = temp;
0050     nSwaps = nSwaps + 1;
0051
0052   end swap;
0053
For Help, press F1
Ln 1 Col 1

```

If the file you are attempting to edit has been migrated, the following message displays:

An unknown error occurred while accessing <file name>.

To recall the data set, right-click the file and choose **ZDD Network** → **Recall Data Set** from the popup menu.

Online help is available within ChangeMan Edit. You can also refer to the **ChangeMan ZDD Tools Guide** for more information.

ChangeMan Edit does not create temporary (intermediate) or backup files, so you are not required to change any settings to use it with ChangeMan ZDD.

Using Other Text Editors

You can browse and edit components using a text editor you have associated with a particular file extension.

The following example shows a COBOL program being edited with the SlickEdit® editor:

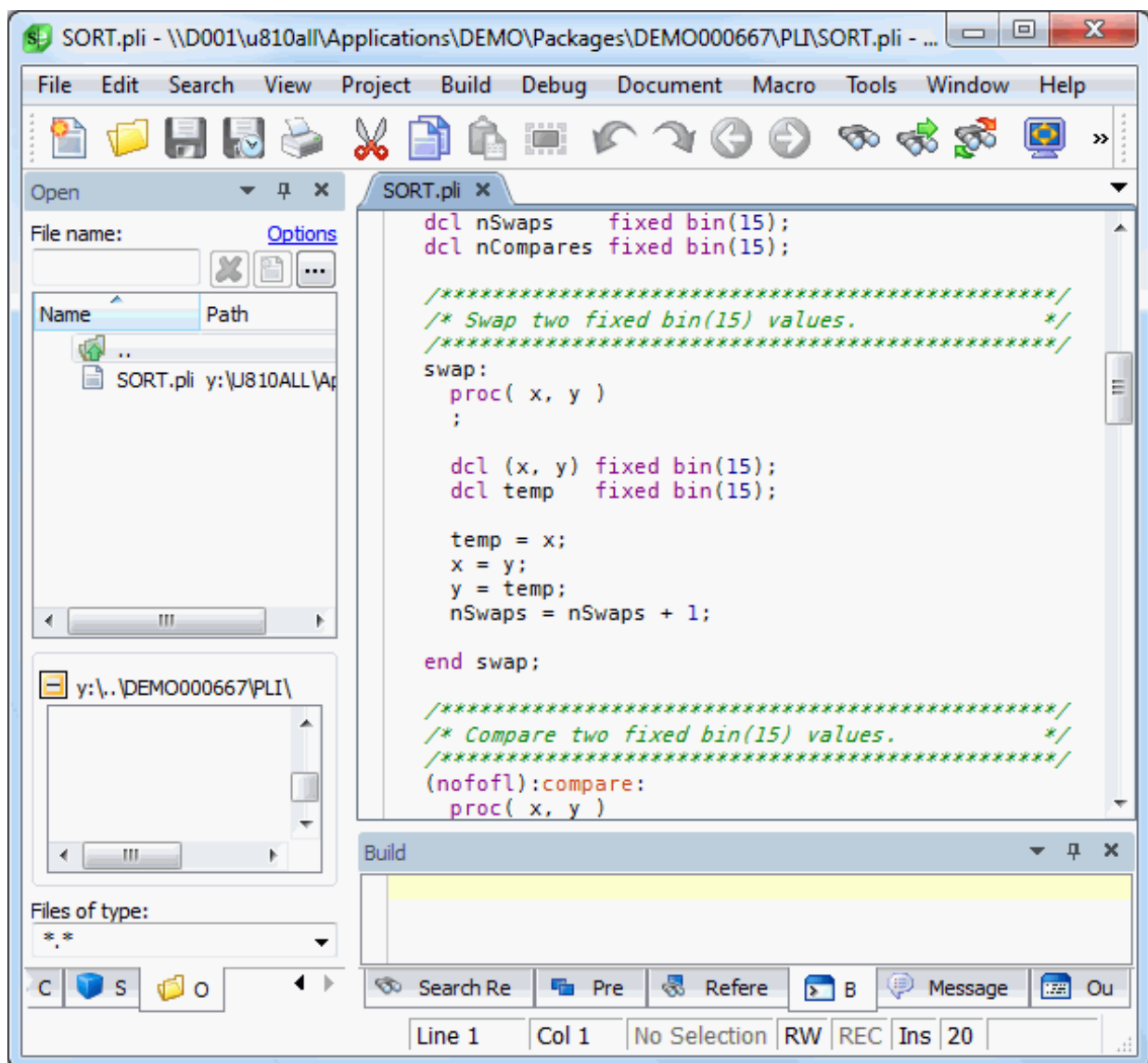

You can also specify a default editor on the **Editor** tab of **ZDD Network Properties**. Then, when you right-click a file and choose **ZDD Network → Edit** from the popup menu, the default editor is started.

NOTE It is sometimes necessary to change some settings for your text editor when using it with ChangeMan ZDD; these setting changes are required to prevent temporary (intermediate) and backup files from being created. For more information, see ["Using with Text Editors"](#) on page 73.

Editing Procedures

To edit a component in a package folder, you must first lock it. If it is not locked, you will still be able to edit it, but when you try to save it, you will have to **Save As** another file.

To work outside of a package folder, copy the component from the package folder to your personal folder. After editing it, copy it back to the package folder.

You can also copy new components to a package.

Use one of the following methods to copy components to a package:

- Drag-and-drop with the left mouse button to a package library folder.
- Choose **File → Save As** from your text editor and save to a package library folder.
- Use the **copy** or **xcopy** commands from a batch file and point to a package library folder.
- Use the **Check In** function. See ["Checking In To a Package"](#) on page 261.

NOTE The first three methods require copying to a specific package library folder, for example **SRC**. The fourth method (**Check In**) allows you to drop the component on a high-level package folder; it automatically goes to the correct staging library.

Viewing Listings

For ChangeMan ZMF source components in that are in baseline or in a package, you can browse the corresponding listing component. To browse the listing for a source component, right-click the source file and choose **ZDD Network → View Listing** from the popup menu.

By default, the listing is assumed to have a library type of LST. If a source library type uses a listing library type, other than LST, your administrator will need to change the default listing for that source type. This is done through the LIBTYPE member in the ZDOPTS library, described in *Serena® ChangeMan® ZDD Server Installation Guide*.

You can also customize which viewer program is used to browse listings on the **Listings** tab of **ZDD Network Properties**. Then, when you right-click a file and choose **ZDD Network → View Listings** from the popup menu, this viewer is started. This same viewer will also be used to view JES output listings under the **Jobs** folder. The default viewer is Windows **Notepad**.

Deleting Components from a Package

The **Delete Components** function allows you to selectively delete components in a package across multiple libraries and subdirectories.

Running Delete Components Tool

Right-click a package in DEV status (or a package library or package components in the package); choose **ZDD Network** → **Delete components** from the popup menu.

The **Delete Components** dialog box displays:

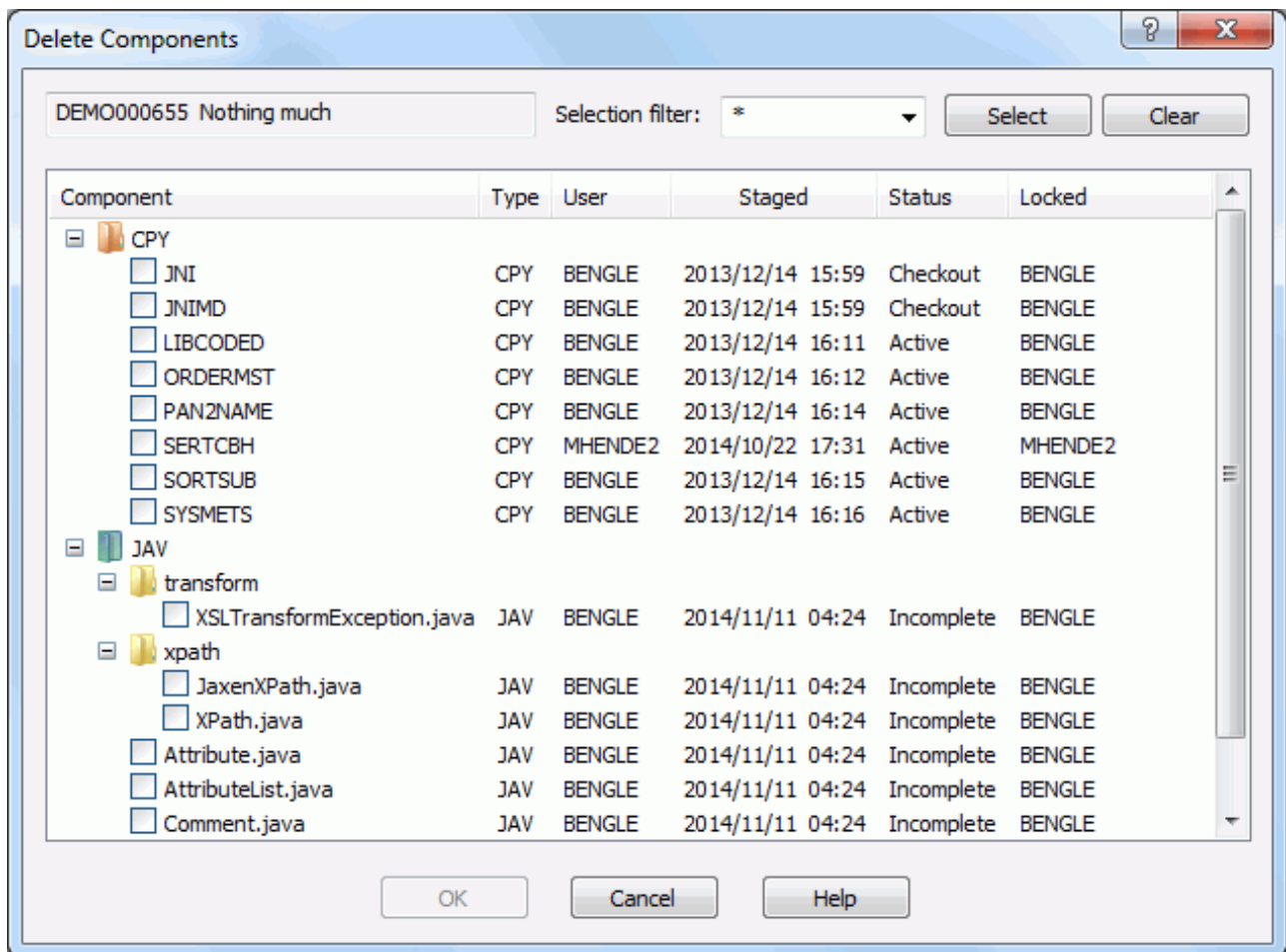

Selecting Components

There are two ways to select or deselect components for delete:

- Select or deselect components individually using the check boxes in the list.
- Use the "Selection filter" field to enter a name pattern with wild characters. Then press the **Select** or **Clear** button; the check boxes for all component names that match the filter are checked or unchecked.
You may enter multiple pattern names, one at a time, and press **Select** or **Clear** for each entry.

Deleting Components Using Windows

You can also delete a component from a package as you would any other file in File Explorer; however, with this method, you can only delete components in one library or subdirectory at a time, making it cumbersome if you have multiple libraries and subdirectories.

To delete components using Windows, do either of the following:

- Select the components and press the **Delete** key.
- Right-click the components and choose **Delete** from the popup menu.

Checking In To a Package

The **Check In To Package** command is the same as the *Stage from Development* function in ChangeMan ZMF. It allows you to stage a component, from any folder on your local drive or network, into a package, as long as these criteria are met:

- The file extension must match one of the library types defined for the application.
- The component must not be locked by another user ID.
- The component must not be a generated component in the package (generated components have a red arrow on the icon and are read only).
- The package must be in DEV status and the install date must be today's date or later.

Components have a status of *Active* after being checked in.

You also have the option of just copying the component into a package without building it (in other words, without transforming it into an executable module).

If the component you are checking in is **not** in the package, it will be added (as long as this is allowed by ChangeMan ZMF administration).

NOTE If the component you are checking in is already in the package, it will be overlaid, and no warning message will be displayed.

Saving Changes to Personal Libraries

In the Local Admin ParmS for ChangeMan ZMF, if "Yes" is specified for *Save to Personal and Staging Library*, changes you make to the package component after Check In (using ChangeMan ZDD) are only saved in the staging library. The personal library you staged from will not be updated. This is different from the ISPF client, where changes are saved to both the staging library and the personal library.

Selecting Files and Directories for Check In

You may select files, folders, or directories for check in. If you select a folder or directory, the entire tree beneath that folder or directory will be displayed in the **Check In** dialog box. You can then select or deselect individual files to be checked in.

When you specify a package as the target, instead of a package library, the **Component type** list box is enabled, where you select the target library.

For Unix components:

- If the selected files reside in a subdirectory within the tree, the subdirectory structure is maintained when the files are checked in. For example, if you drag the directory "C:\Projects\MyDocs" and drop it onto a package, the entire subdirectory tree under "C:\Projects\MyDocs" will be displayed. If you select a file called "Overview.txt" that resides in the "UserGuide" subdirectory, the file will be checked in as "UserGuide/Overview.txt".
- The **To subdirectory** edit box allows you to specify a target subdirectory (new or existing). Using the example above, if you specify "Doc" in the **To subdirectory** box, the component will be checked in as "Doc/UserGuide/Overview.txt". The **To subdirectory** field is disabled when the library type is a PDS.

You can initiate the Check In function using any of the following methods. The last method is the one that is documented in the following section ["Running Check In"](#).

- Drag and drop files/directories with the left mouse button onto a package folder, package library, or package subdirectory.
- Drag and drop files/directories with the right mouse button onto a package folder, package library, or package subdirectory. When the popup menu displays, choose **ZDD Network → Check In To Package**.
- Right-click the files/directories to be checked in and choose **ZDD Network → Check In To Package** from the popup menu.

Checking In Components from DB2

The **Check In From DB2** command is used to extract a stored procedure from the DB2 catalog and check it into a ChangeMan package. ChangeMan ZMF will connect to DB2 (v11 and later) and extract a native-SQL stored procedure definition, which will then be checked into the package.

The following rules apply when using the **Check In From DB2** command:

- The DB2 v11 or higher is required.
- The package must be in DEV status and the install date must be today's date or later.
- Library type must be a DB2 type with subtype **N**.
- The component must not be locked by another user ID.
- The component must not be a generated component in the package (generated components have a red arrow on the icon and are read only).

Running Check In

There are two to four pages in the **Check Out** wizard. You can go back and forth between the pages using the **Next** and **Back** buttons. The **Back** button is the back arrow button at the upper left corner of the window.

Right-click the files/directories to be checked in and choose **ZDD Network → Check In to Package** from the popup menu. Alternatively, you can drag the files to be checked in, and drop them onto a package or package library.

If you wish to check in component directly from DB2, Right click on a package or package library. Select **ZDD Network → Check In From DB2** from the popup menu.

Application Page

The **Application** page is displayed only when the Change Man instance and application are unknown. Thus, you will not see this page if you dropped files onto a package, or right clicked on a package to initiate the operation.

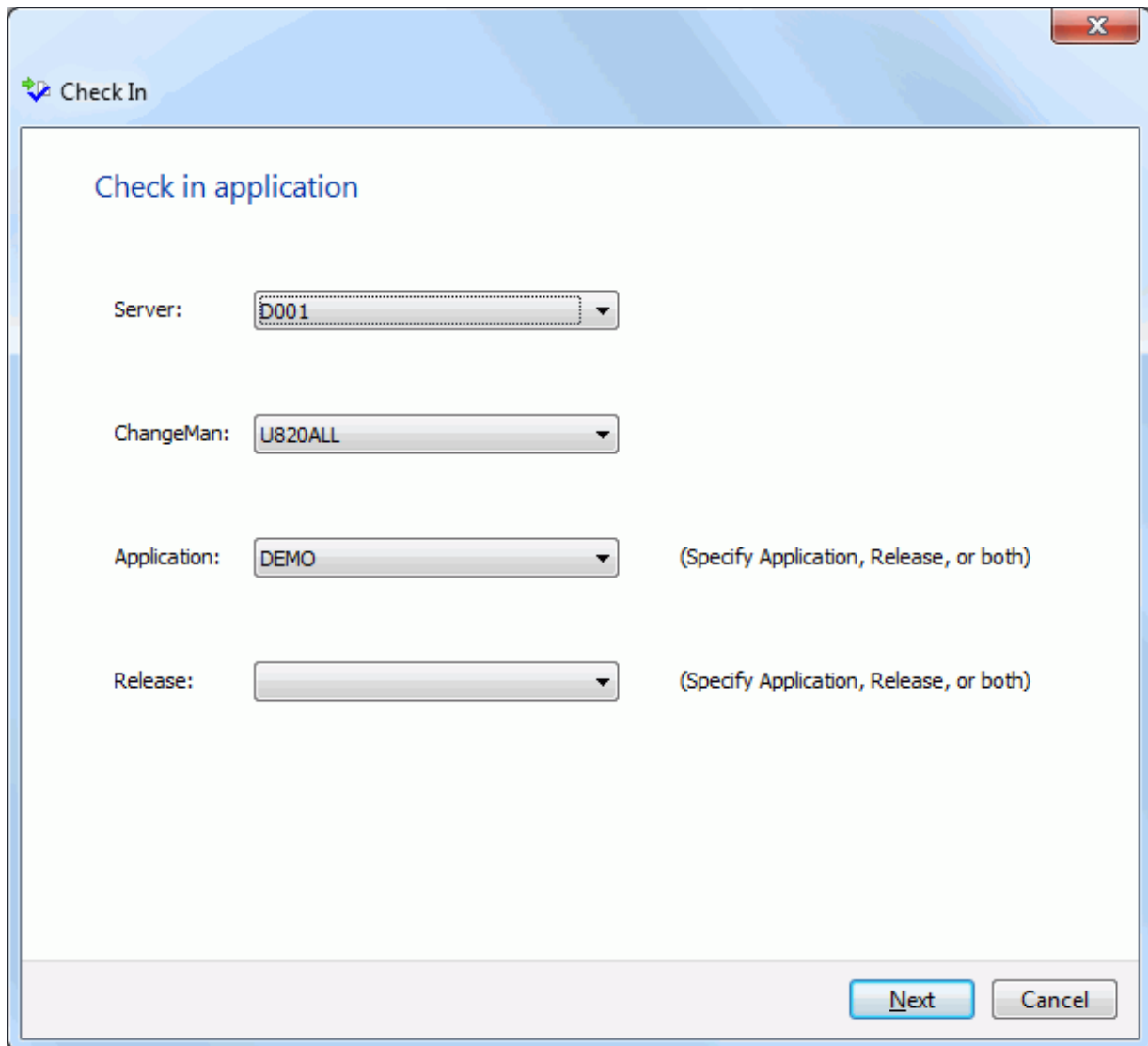

- Server: D001
- ChangeMan: U820ALL
- Application: DEMO (Specify Application, Release, or both)
- Release: (Specify Application, Release, or both)

At the bottom right of the window, there are two buttons: "Next" and "Cancel".

Select the server and ChangeMan instance. You can then select either an application, a release, or both. The Release field will only be present if the ChangeMan instance is licensed for the ERO option.

Press the **Next** button to advance to the next page. You will not be allowed to alter the ChangeMan instance once you leave this page.

Target Page

On the **Target** page, you specify which package is the target of the check in operation. Here you also specify the standard check in options.

Fields on the Target Page

The following table describes the fields on the **Target** page:

Field / Box	Description
Package	This field is enabled if you selected an application (instead of a package) as the target. Select the package into which the components will be checked in.
Component type	This field is enabled if you selected an application or package (instead of a package library) as the target. Select a library type to which the components/directories will be checked in.
To subdirectory	This field is enabled if the source is a Unix component or directory. You may optionally specify a subdirectory to which the source will be checked in. If the subdirectory does not exist, it will be created.
Change description	This field is enabled only if the library type selected in the "Component type" field has Staging Versions enabled. Type a description that will display in the Staging Versions dialog box. Optional.
Lock after check in	Check this box to lock the component; the component must be locked to edit it from the package folder. If a component is locked by another user ID, you will not be allowed to check it in.
Build	Check this box to build the component (create an executable module in the staging library). If you do not check this box, the component will be copied to the package but will not be built.
Show other options	Displays the Other Options page which allows you to set user options. There is a ChangeMan ZMF administrative option, "Enable component user variables", that can be set using ISPF option A.G.1 (part 5). If this administrative option is disabled, then the check box will be unchecked and disabled (grayed out).
Job Card	The job card used for submitting a batch job. This field is enabled only if components are like type OTH. Default values are displayed initially. If you change the values, they will be stored in your registry and used as the defaults in the future. Each time this dialog displays, the last character of the jobname is incremented alphabetically. If the &SYSUID parameter in the Notify field is not overridden, the user ID is automatically substituted.

Components Page

The **Components** page specifies the input files to check in. If you are checking in components directly from DB2, the **DB2** page will display instead of this page.

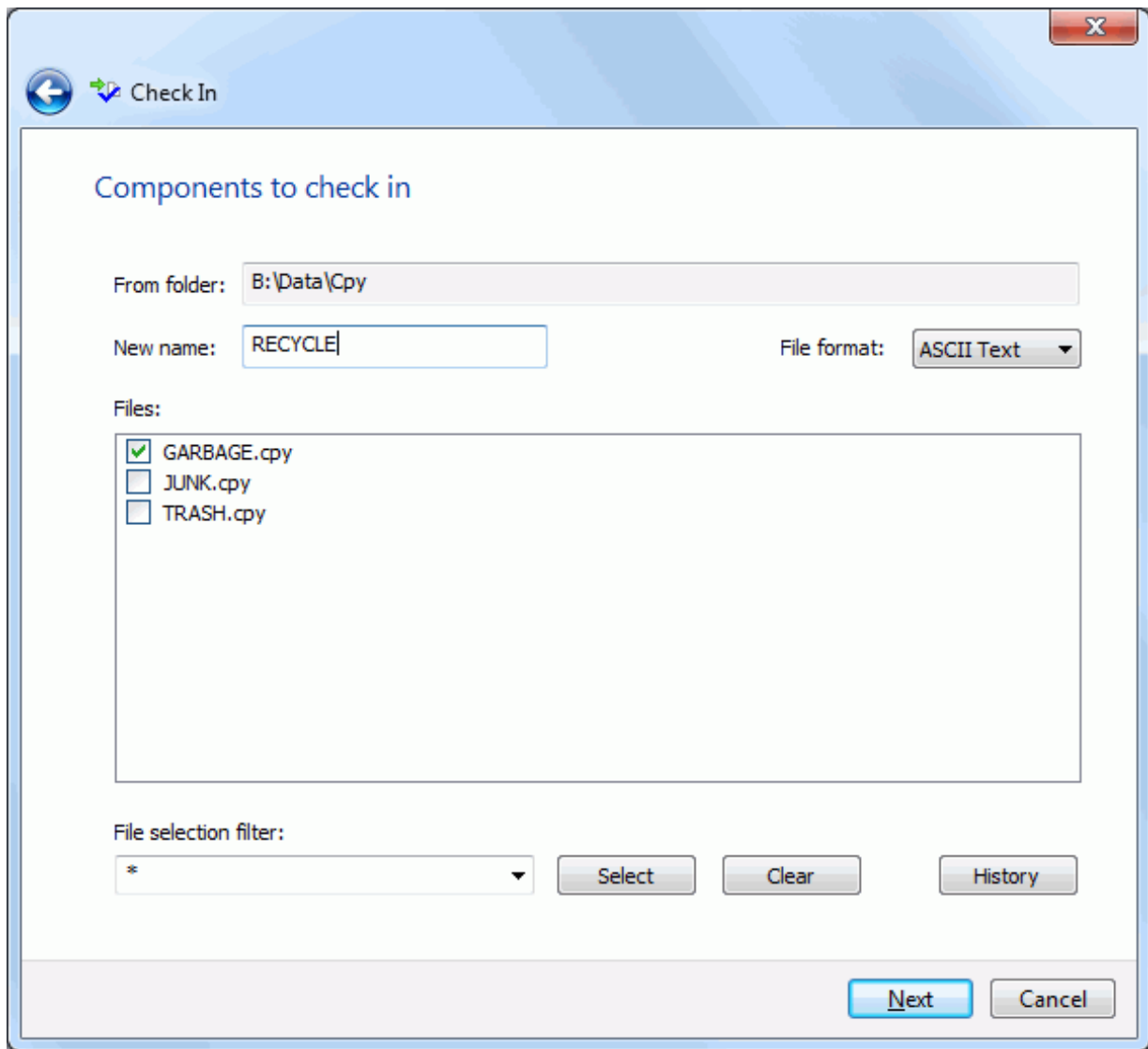

Fields on the Components Page

The following table describes the fields on the **Components** page:

Field / Box	Description
New name	Allows you to specify a new name, so that component is staged with a different name than the original file. Disabled if multiple components are selected.
File format	This drop-down list allows you to override the file format. The default selection will be the format that is defined for the staging library data set name or Unix file name. This default file format is defined in the server properties on the "Data Set Formats" tab or the "Unix File Formats" tab. For details, see "File Formats Page" on page 108 or "File Formats Page" on page 117 . The file format drop down list is present only when checking in from a Windows folder.
Files	Select the files to check in.
History	The History button allows you to display a list of other packages that contain the selected components. Only packages that have not been baselined are included in this list.

Selecting Components

There are two ways to select or deselect components:

- Select or deselect components individually using the check boxes in the **Components** list.
- Use the **Selection filter** field to enter one or more name patterns with wild characters, delimited by semicolons. Then press the **Select** or **Clear** button.

Displaying History for Selected Components

The **History** button, found on the **Components** page or the **DB2** page, allows you to display a list of other packages that contain the selected components. Only packages that have not been baselined are included in this list. You should make sure that you are

coordinating the changes with other developers who have checked out or staged the components into other packages.

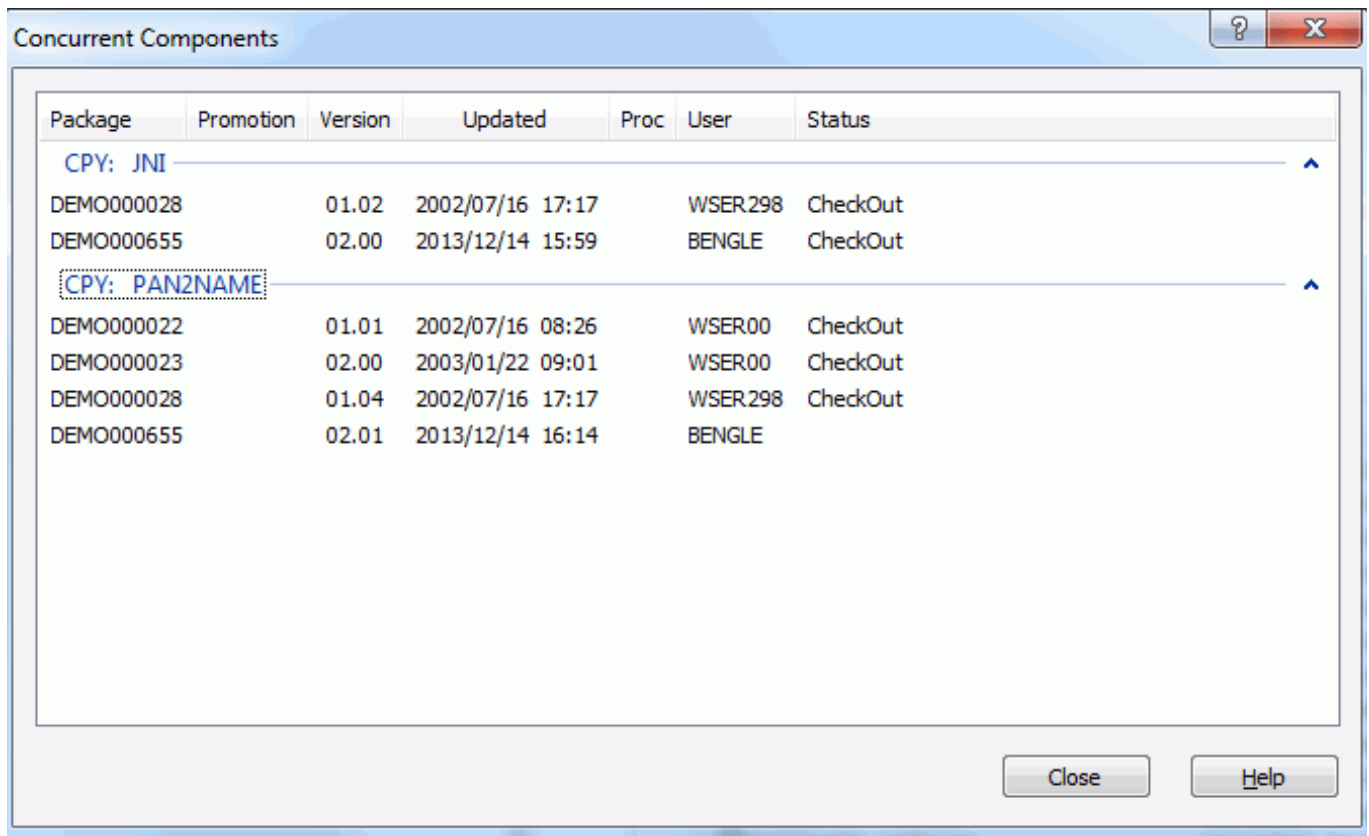

Package	Promotion	Version	Updated	Proc	User	Status
CPY: JNI						
DEMO000028		01.02	2002/07/16 17:17		WSER298	CheckOut
DEMO000655		02.00	2013/12/14 15:59		BENGLE	CheckOut
CPY: PAN2NAME						
DEMO000022		01.01	2002/07/16 08:26		WSER00	CheckOut
DEMO000023		02.00	2003/01/22 09:01		WSER00	CheckOut
DEMO000028		01.04	2002/07/16 17:17		WSER298	CheckOut
DEMO000655		02.01	2013/12/14 16:14		BENGLE	

Other packages that contain the selected components are displayed. Only packages that have not been baselined are included in this list. This information will help you coordinate the changes with other developers who have checked out or staged the components into other packages.

DB2 Page

If you are checking in components directly from DB2, the **DB2** page will display instead of the standard **Components** page.

Check In

Check in from DB2

Stored procedure

DB2 subsys: D20L

DB2 location: D10L

Schema: WSER.58

SP name: NTVSQL21 (Stored procedure name)

Version: Latest date/time

Component

Component: (default: stored procedure name) History

Add comments to component

Finish Cancel

Fields on the DB2 Page

The following table describes the fields on the **Components** page:

Field / Box	Description
DB2 subsys	Select the DB2 subsystem whose catalog contains the stored procedure that you wish to check in to the package. The DB2 subsystem must be at least DB2 v11.
DB2 location	If the Stored Procedure is located at a remote DB2 instance you can specify its location here. The usual requirements for DRDA access to remote DB2 tables, from the DB2 ID specified above, must be in place.
Schema	Schema name used to qualify the stored procedure definition to be extracted on the DB2 subsystem.
SP name	Name of stored procedure to be extracted from DB2. Currently limited to 8 characters.
Version	Select the DB2 version for the stored procedure that you wish to extract. If you select "Other (specify)", you must enter a specific version identifier in the text box on the right. <ul style="list-style-type: none"> ■ Active version: Currently active version of the stored procedure. ■ First date/time: Version containing the earliest CREATEDTS value. ■ Latest date/time: Version containing the latest of either of the CREATEDTS or ALTEREDTS values. ■ Highest routine ID: Version with the greatest ROUTINEID. ■ Other (specify): Version specified in text box to the right.
Component	Enter the name of the component to be checked in using this stored procedure definition. If not specified, then the stored procedure name will be used as the component name.
Add comments to component	Check this box to insert SQL comments into the top of the extracted stored procedure component. These comments identify the ChangeMan package.
History	The History button allows you to display a list of other packages that contain the selected components. Only packages that have not been baselined are included in this list.

- Save Staging Versions (SSV) is enabled for the library type: Change description needed.
- Component type is like other (OTH): Job card needed.

When additional information is needed, you will be prompted with the Check In dialog box illustrated below.

The following table describes the fields on the **Check In** dialog box.

Field	Description
Server name	The z/OS server for the check in operation.
ChangeMan	ChangeMan instance for the check in operation.
Package name	The package into which the components will be checked in.
Component type	Component type to which the components will be checked in.
Component name	Component name(s) to be checked in.
Change description	Enter or select a change description that will display in the Staging Versions dialog box.
Job card	Job card for batch check in. If the &SYSUID parameter in the Notify field is not overridden, the user ID is automatically substituted.

Building Components

The **Build** function uses a wizard interface with the following pages:

- Components
- Settings
- User Options

Use the **Build** function to transform a package component into an executable module. The following rules apply:

- The package must be in DEV status.
- The component and component type must already exist in the package.
If you want to Stage a component from development, use the **Check In** function (see ["Checking In To a Package" on page 261](#)).
- The component type must be "like SRC".
- The component must not be a generated component (generated components have a red arrow on the icon and are read only).
- If more than one component is selected for a build, they must all be the same type.
- The component can be locked or unlocked.

NOTE ChangeMan ZDD does not have a Stage command. The Build function performs both a Stage and a Build on a "like SRC" component.

If you want to stage a non-source component, such as a copybook, you have two options:

- Edit the component in the package and save it. This will have the same effect as Stage - it will change the status to *Active*.
- Use the **Check In** function to copy the component to a package - this will also change the status to *Active*.

Running Build

Select one or more package components or a Unix subdirectory in a package; right-click and choose **ZDD Network** → **Build** from the popup menu. You can also right click on a package or library type folder.

Location Page

When you do not select the components in advance, the **Location** page is first displayed. If you already preselected components in the **File Explorer**, this page is skipped.

- To package:** A dropdown menu showing "DEMO000167 Test Package".
- Component type:** A dropdown menu showing "SRC".
- Component name filters:** A dropdown menu showing "*".

At the bottom right of the dialog, there are two buttons: "Next" and "Cancel".

Components Page

On the **Components** page, select the components to build.

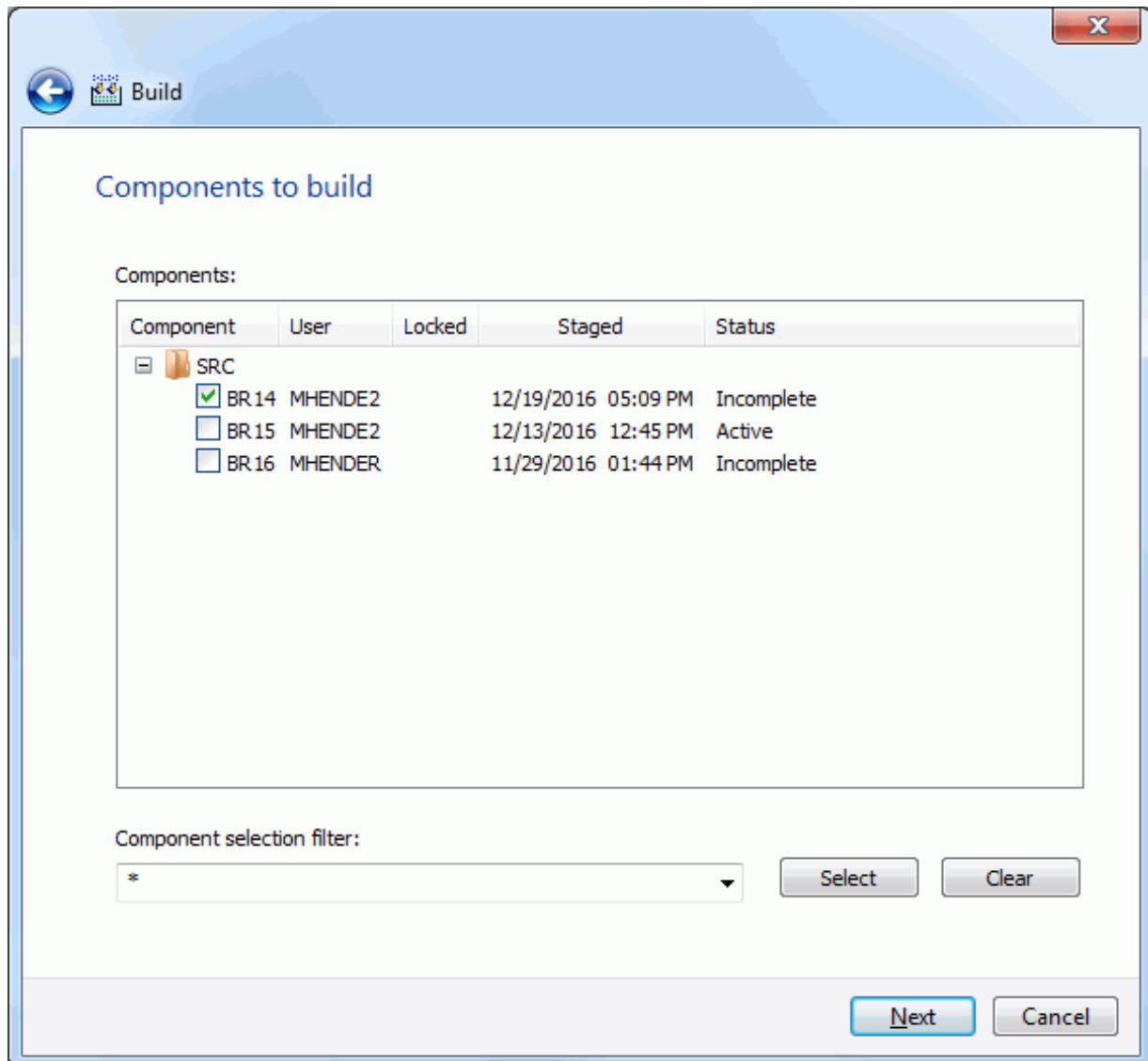

Selecting Components

There are two ways to select or deselect components:

- Select or deselect components individually using the check boxes in the **Components** list.
- Use the **Selection filter** field to enter one or more name patterns with wild characters, delimited by semicolons. Then press the **Select** or **Clear** button.

Build Settings Page

On the **Build Settings** page, you specify the standard build settings.

Build settings

Language: DB2 processing

Build proc: DB2 subsystems:

Target load lib: DB2 version:

Override history

Compile parms: Show other options

Binder parms: Show user variables

Job statement:

```
//BENGLEA JOB , 'BUILD', CLASS=A,
//          MSGCLASS=X, NOTIFY=BENGLE
//          *
/*JOBPARM S=D001|
```

The defaults in the editable fields are populated from the component history (if it exists) and only one component is selected; otherwise, the defaults are those set up for this language for the ChangeMan ZMF instance.

If more than one component is being built, the displayed defaults are used only for the following cases:

- the component does not have history
- the **Override History** box is checked

Fields on the Build Settings Page

The following table describes how to complete the fields on the **Build Settings** page.

Field / Box	Description
Language	Choose a language.
Build Procedure	Choose a build procedure. If a designated compile proc has been defined for a component, it will be used even if you type a procedure name in this field.
Target load library	Not applicable for the Build function.
Override History	If multiple components are selected for this Build, check this box to override the component history and use the displayed defaults.
Show other options	Displays UserOption* fields on the "Other options" page of the wizard.
Show user variables	Displays UserVariable* fields on the "Other options" page of the wizard.
DB2 Precompile	This option can be selected only if it is appropriate for the type of build being done.
DB2 Subsystem	If you selected the DB2 Precompile option, choose the DB2 subsystem name.
Compile Parm	You can use the default compile parameters or change them.
Link Parm	You can use the default link parameters or change them.
Job Statement	Default values are displayed initially. If you change the values, they will be stored in your registry and used as the defaults in the future. Each time this dialog displays, the last character of the jobname is incremented alphabetically. If the &SYSUID parameter in the Notify field is not overridden, the user ID is automatically substituted.

If you are building a component with a type like "Other" (OTH), there is a simplified version of this page shown below, which contains only a few fields.

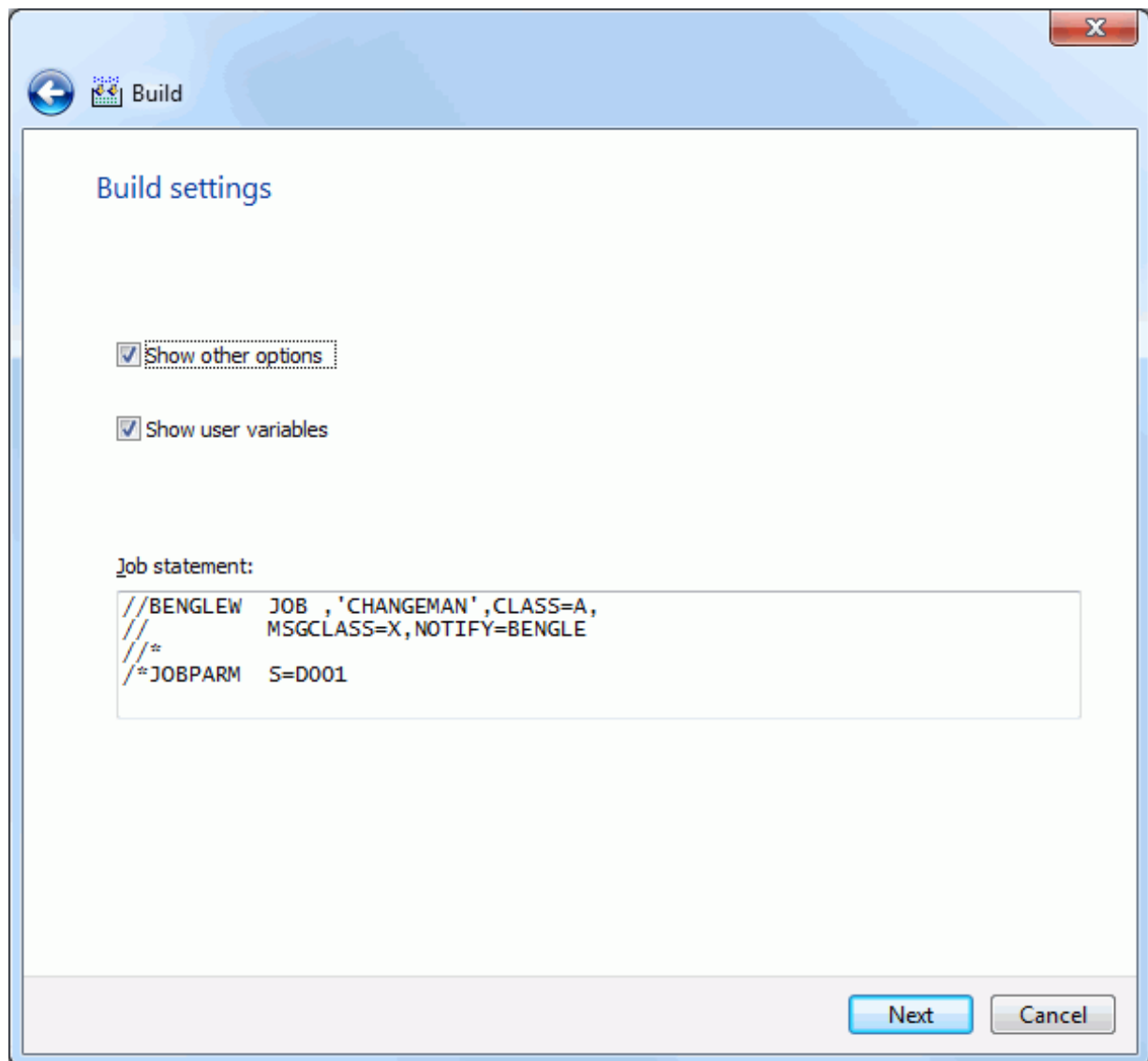

Other Options Page

If either the "Show other options" or the "Show user variables" boxes is checked, the **Other Options** page will be displayed. Otherwise, the **Build Settings** page is the final page.

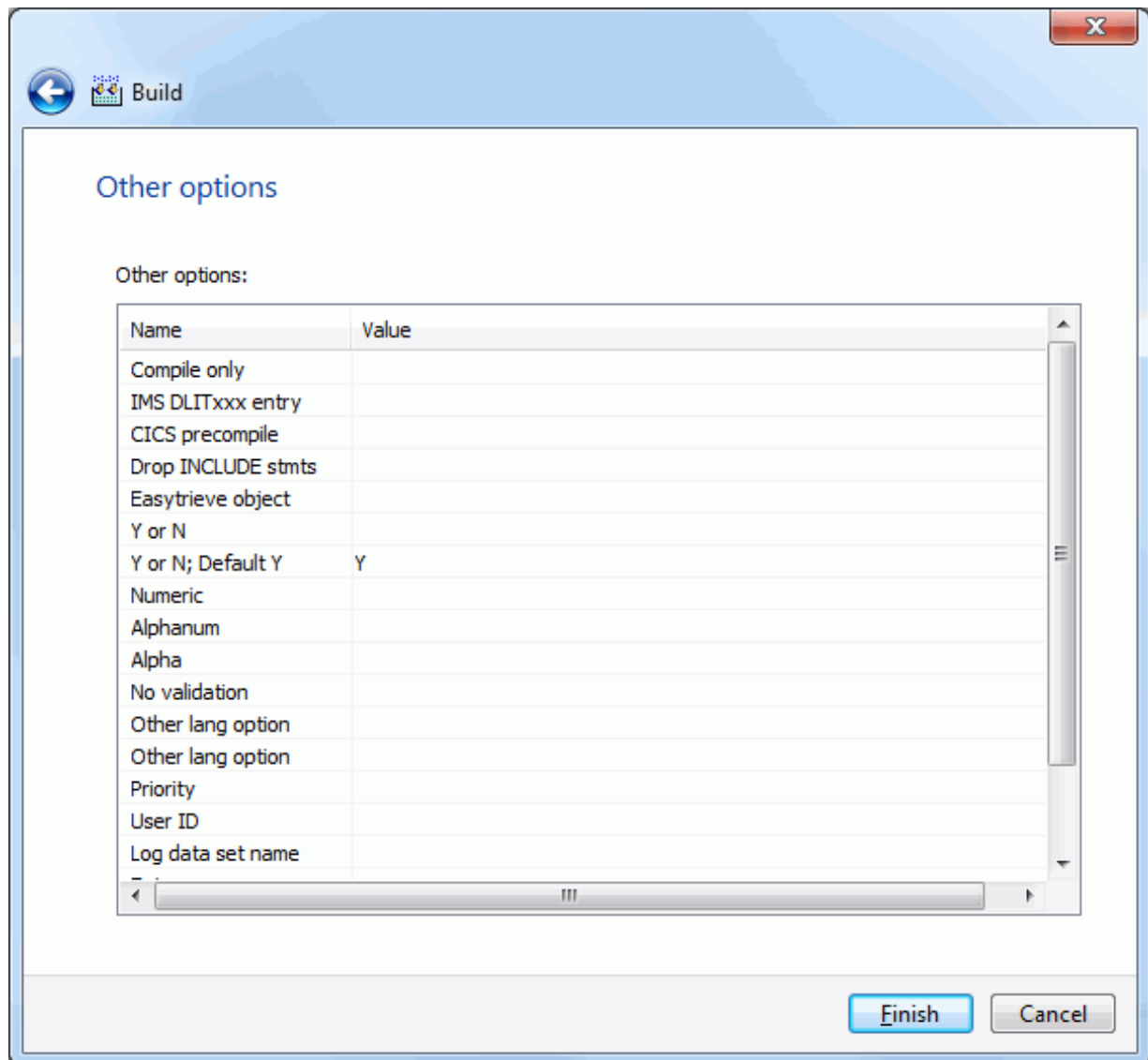

The Other Options displayed are for the specified language for the ChangeMan ZMF instance. The labels displayed in the Name field are determined by how your administrator configured the BUILD member in the ZDDOPTS library, described in the *ChangeMan ZDD Server Installation Guide*. They may not match the labels in the ISPF client.

Only options with a status of "Allow Use" can be changed.

Submitting the Build

On the final page of the wizard, click **Finish** to submit the build job.

After you click **Finish** to submit the job, the following message displays for a successful submission.

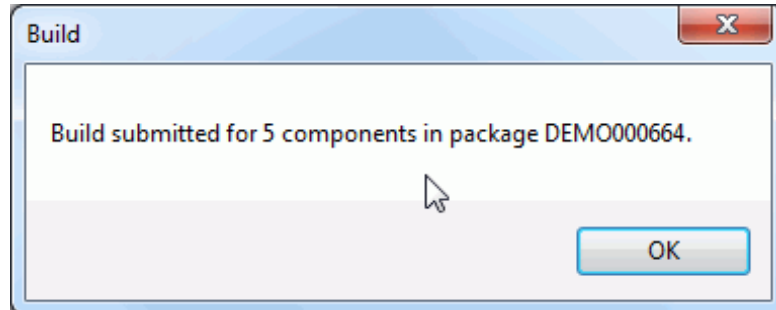

No other messages on the job status will be displayed by ChangeMan ZDD.

See "[Viewing Output for ChangeMan ZMF Jobs](#)" on page 220 for information on viewing job output through ChangeMan ZDD.

Recompiling Components

The **Recompile** function uses a wizard interface with the following pages:

- Components
- Settings
- User Options

Use the **Recompile** function to recompile a component into a package library. You can recompile components in a baseline or promotion library that are "like SRC".

Recompiled components are displayed in the File Explorer with a curved blue arrow on the icon as shown below.

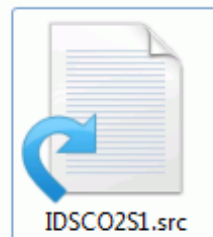

NOTE The component must not be a generated component (generated components have a red arrow on the icon and are read only).

Running Recompile

Select a package, package library, or one or more "like SRC" components (or a Unix subdirectory with "like SRC" components) in a baseline or promotion library; right-click and choose **ZDD Network** → **Recompile** from the popup menu.

Location Page

The **Location** page is displayed when the wizard starts. This page has some extra options when the package is attached to an ERO release Both versions of this page are shown below.

Recompile

Build location

To package: DEMO000170 Here is a new Package Title

Component type: SRC

Component name filters: *

Recompile from

Baseline Baseline version: 0 (-99 to 0)

Promotion Site / Level:

Next Cancel

ERO release version of the **Location** page.

Recompile

Build location

To package: STEVE000285 [SDDEC161] Test Package

Component type: SRC

Component name filters: *

Recompile from

- Latest version (this or prior release)
- This release Release / Area: [dropdown]
- Prior release Release / Area: [dropdown]
- Baseline Baseline version: [input] [up/down] (-99 to 0)
- Promotion Site / Level: [dropdown] [dropdown]

Next Cancel

Components Page

On the **Components** page, you select the components to recompile. In the following example, a single component was selected.

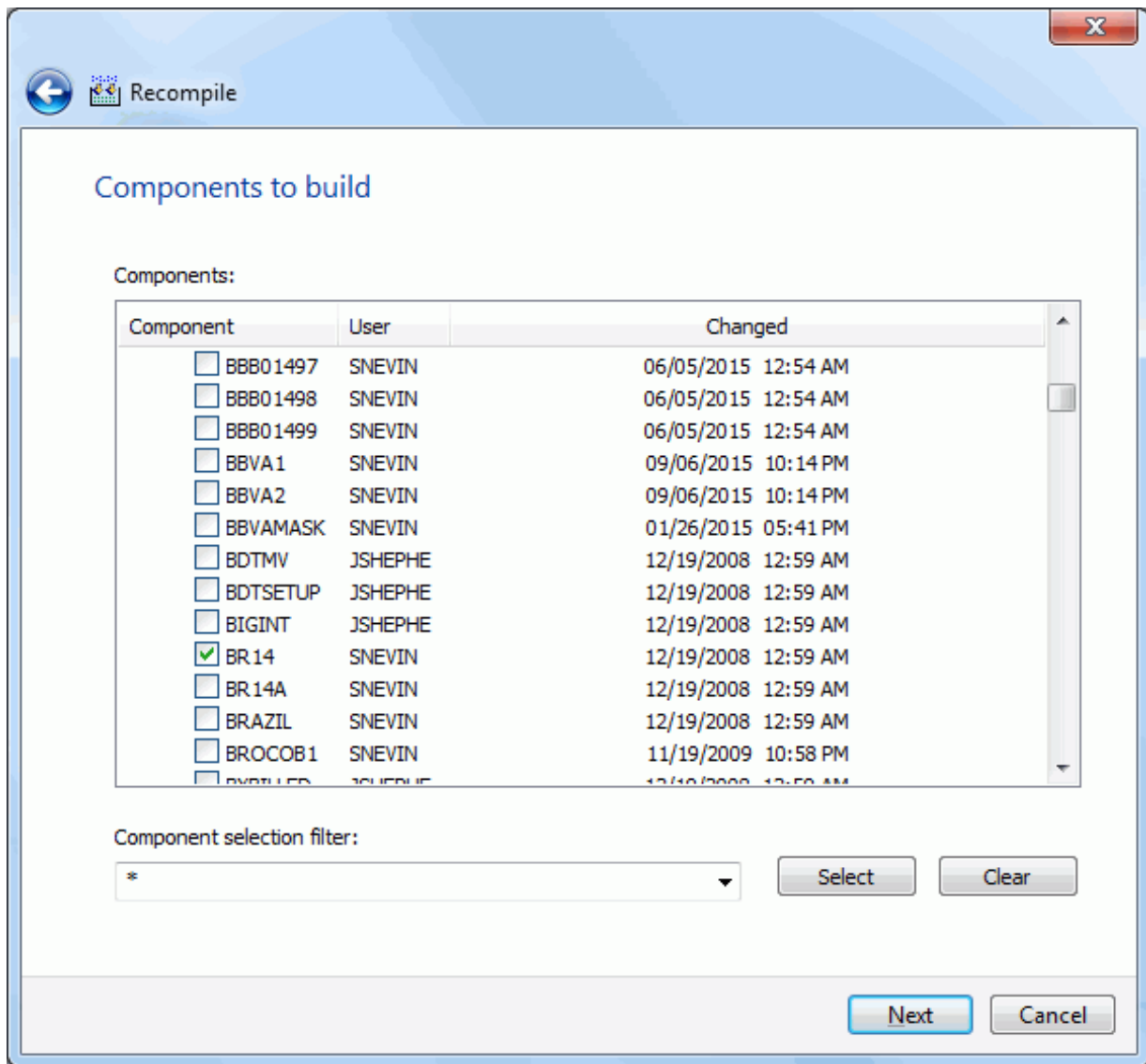

Selecting Components

There are two ways to select or deselect components:

- Select or deselect components individually using the check boxes in the **Components** list.
- Use the **Selection filter** field to enter one or more name patterns with wild characters, delimited by semicolons. Then press the **Select** or **Clear** button.

Build Settings Page

On the **Build Settings** page, you specify the standard build settings.

Build settings

Language: DB2 processing

Build proc: DB2 subsystems:

Target load lib: DB2 version:

Override history

Compile parms: Show other options

Binder parms: Show user variables

Job statement:

```
//BENGLEF JOB , 'BUILD', CLASS=A,
//          MSGCLASS=X, NOTIFY=BENGLE
//          *
/*JOBPARM S=D001
```

The defaults in the editable fields are populated from the component history (if it exists) and only one component is selected; otherwise, the defaults are those set up for this language for the ChangeMan ZMF instance.

If more than one component is being recompiled, the displayed defaults are used only for the following cases:

- the component does not have history
- the **Override History** box is checked

Fields on the Build Settings Page

The following table describes how to complete the fields in the Settings page.

Field / Box	Description
Language	Choose a language.
Build Procedure	Choose a build procedure. If a designated compile proc has been defined for a component, it will be used even if you type a procedure name in this field.
DB2 Subsystem	If you selected the DB2 Precompile option, choose the DB2 subsystem name.
Target load library	Not applicable for the Recompile function.
DB2 Precompile	This option can be selected only if it is appropriate for the type of recompile being done.
Override History	If multiple components are selected for this Recompile, check this box to override the component history and use the displayed defaults.
Show other options	Displays UserOption* fields on the "Other options" page of the wizard.
Show user variables	Displays UserVariable* fields on the "Other options" page of the wizard.
Compile Parm	You can use the default compile parameters or change them.
Link Parm	You can use the default link parameters or change them.
Job Statement Information	Default values are displayed initially. If you change the values, they will be stored in your registry and used as the defaults in the future. Each time this dialog displays, the last character of the jobname is incremented alphabetically. If the &SYSUID parameter in the Notify field is not overridden, the user ID is automatically substituted.

Other Options Page

If either the "Show other options" or the "Show user variables" boxes is checked, the **Other Options** page will be displayed. Otherwise, the **Build Settings** page is the final page.

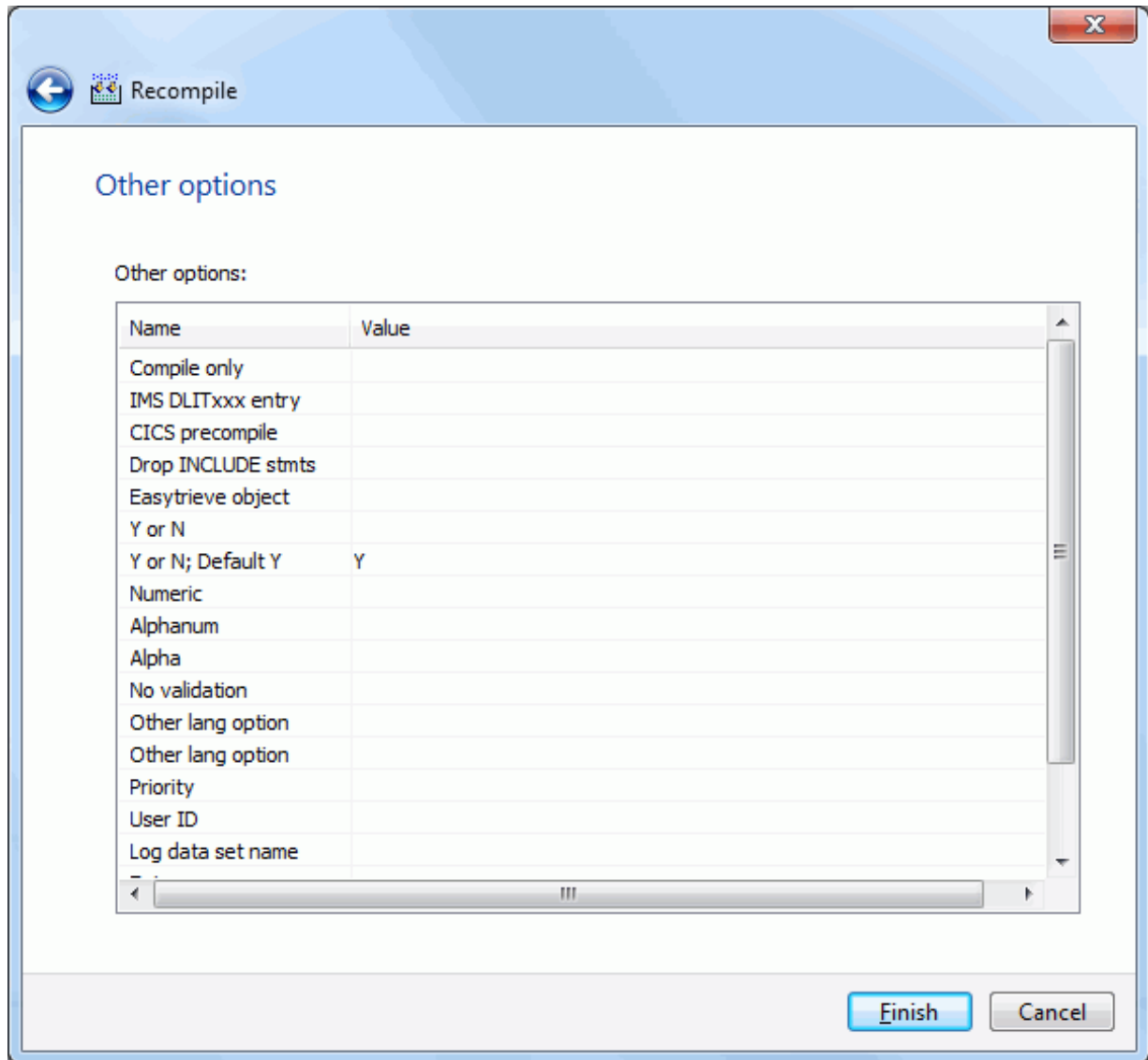

The User Options displayed are for the specified language for the ChangeMan ZMF instance. The labels displayed in the Name field are determined by how your administrator configured the BUILD member in the ZDDOPTS library, described in the *ChangeMan ZDD Server Installation Guide*. They may not match the labels in the ISPF client.

Only options with a status of "Allow Use" can be changed.

Submitting the Recompile

On the final page of the wizard, click **Finish** to submit the build job.

After you click **Finish** to submit the job, the following message displays for a successful submission.

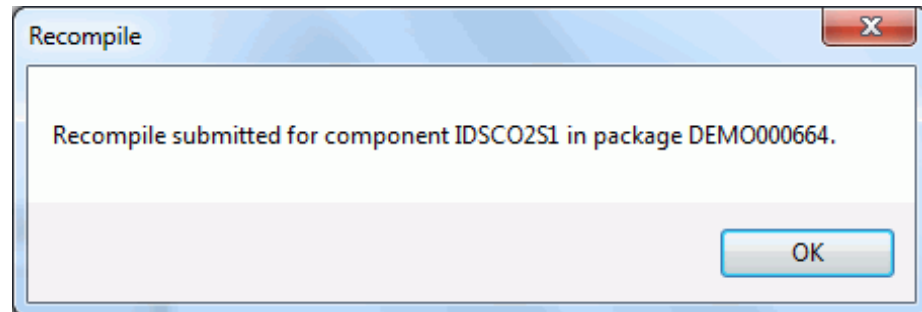

No other messages on the job status will be displayed by ChangeMan ZDD.

See ["Viewing Output for ChangeMan ZMF Jobs" on page 220](#) for information on viewing job output through ChangeMan ZDD.

Relinking Components

The **Relink** function uses a wizard interface with the following pages:

- Components
- Settings
- User Options

Use the **Relink** function to relink a component and place the load module in a package.

- You can relink components in a baseline or promotion library that are "like LOD".

The following shows a LOD component that was relinked from a baseline library. The result shows in the package folder under LOD. A green chain link on the icon indicates that this is a relinked component and is read-only.

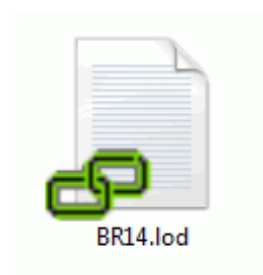

- You can relink components in a package library that were previously relinked (and do not have corresponding source in the package). These components are read-only and are designated with a yellow diamond with a blue line on the icon (see the previous example of a relinked component).

- You cannot relink a generated component (generated components have a red arrow on the icon and are read-only).

Running Relink

Select a package, a "like LOD"/"like LCT" package library, or else one or more "like LOD"/"like LCT" components (or a Unix subdirectory with "like LOD" components) in a baseline or promotion library.

Then, right-click and choose **ZDD Network** → **Relink** from the popup menu.

Location Page

The **Location** page is displayed when the wizard starts.

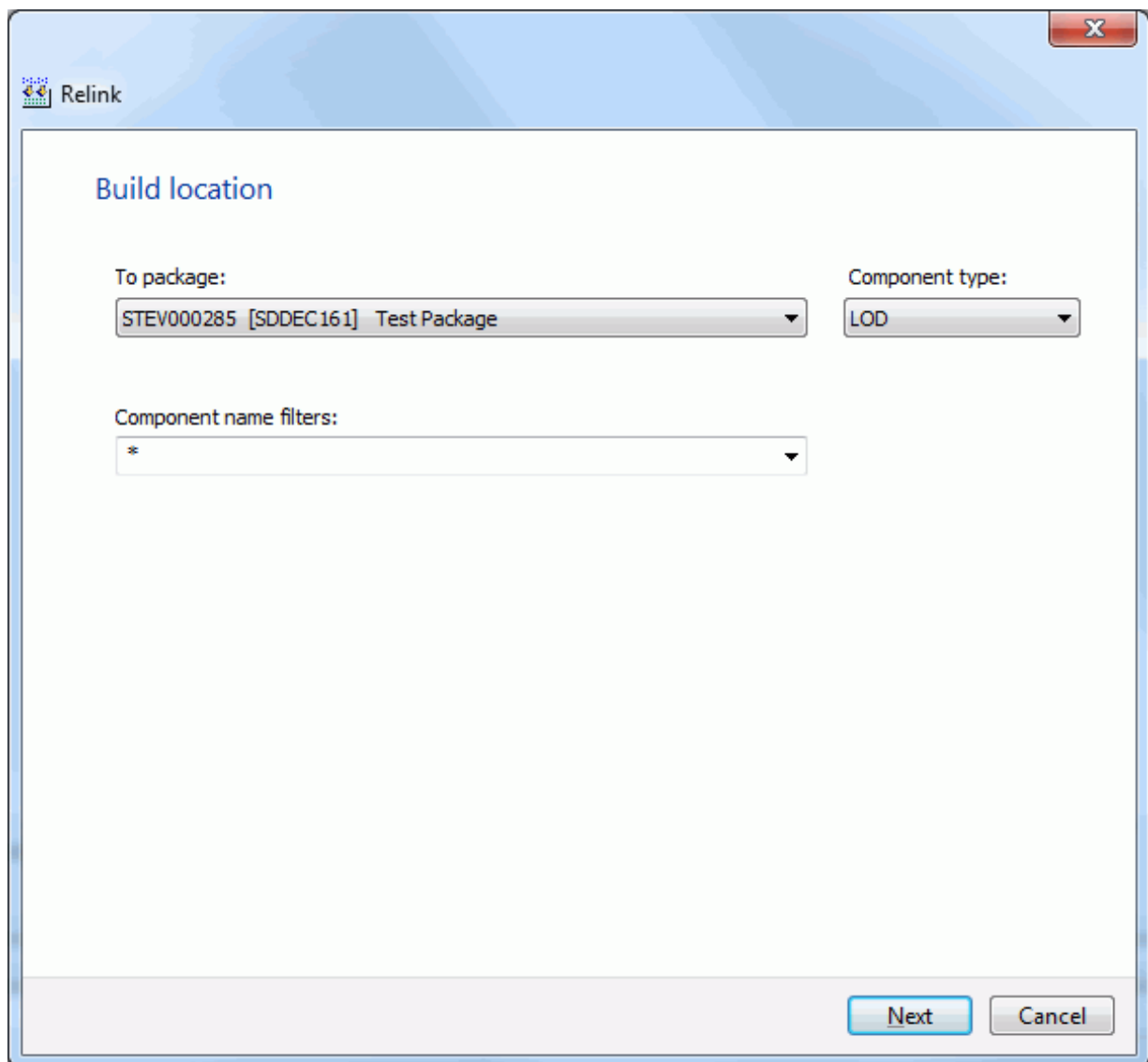

Components Page

On the **Components** page, you select the components to relink. In the following example, a single component was selected.

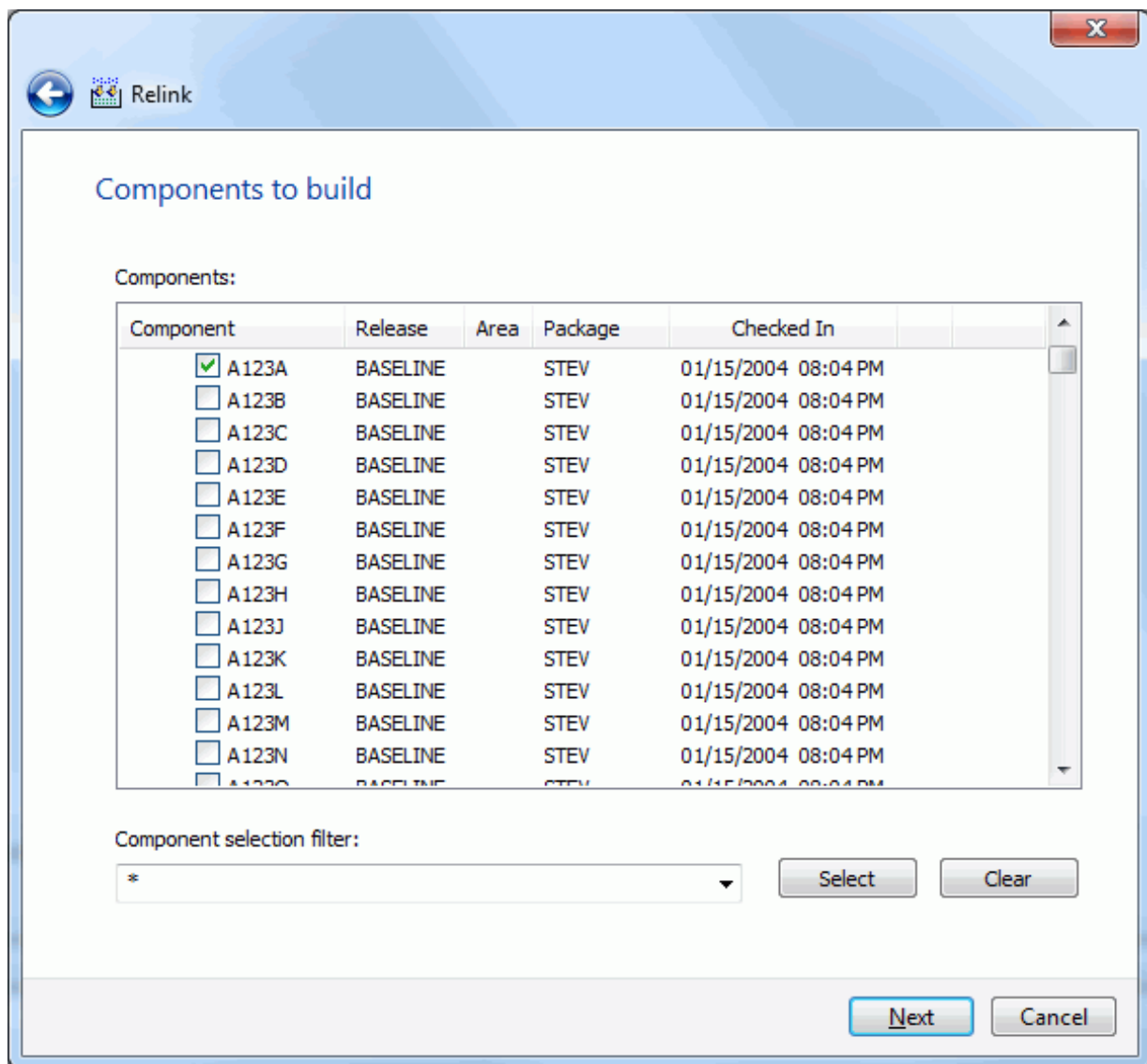

Selecting Components

There are two ways to select or deselect components:

- Select or deselect components individually using the check boxes in the **Components** list.
- Use the **Selection filter** field to enter one or more name patterns with wild characters, delimited by semicolons. Then press the **Select** or **Clear** button.

Build Settings Page

On the **Build Settings** page, you specify the standard build settings.

- Language:** Dropdown menu set to 'ASM'. There is an unchecked checkbox for 'DB2 processing'.
- Build proc:** Dropdown menu set to 'CMNASM'. There is an empty dropdown for 'DB2 subsystems'.
- Target load lib:** Dropdown menu set to 'LOD'. There is an empty dropdown for 'DB2 version'.
- Compile parms:** Dropdown menu set to 'LIST,XREF(SHORT),RENT,OBJECT'. There are two checked checkboxes: 'Override history' and 'Show other options'.
- Binder parms:** Dropdown menu set to 'LIST,XREF,MAP,RENT'. There is one checked checkbox: 'Show user variables'.
- Job statement:** A text area containing the following code:

```
//BENLEG JOB , 'BUILD', CLASS=A,
//      MSGCLASS=X, NOTIFY=BENLE
//*
/*JOBPARM S=D001
```

At the bottom right, there are 'Next' and 'Cancel' buttons.

The defaults in the editable fields are populated from the component history (if it exists) and only one component is selected; otherwise, the defaults are those set up for this language for the ChangeMan ZMF instance.

If more than one component is being relinked, the displayed defaults are used only for the following cases:

- the component does not have history
- the **Override History** box is checked

Fields on the Build Settings Page

The following table describes how to complete the fields in the Settings page.

Field / Box	Description
Language	Choose a language.
Build Procedure	Choose a build procedure. If a designated compile proc has been defined for a component, it will be used even if you type a procedure name in this field.
DB2 Subsystem	If you selected the DB2 Precompile option, choose the DB2 subsystem name.
Target load library	Select a target load library from the drop-down list.
DB2 Precompile	This option can be selected only if it is appropriate for the type of relink being done.
Override History	If multiple components are selected for this Relink, check this box to override the component history and use the displayed defaults.
Show other options	Displays UserOption* fields on the "Other options" page of the wizard.
Show user variables	Displays UserVariable* fields on the "Other options" page of the wizard.
Compile Parm	Not applicable.
Link Parm	You can use the default link parameters or change them.
Job Statement Information	Default values are displayed initially. If you change the values, they will be stored in your registry and used as the defaults in the future. Each time this dialog displays, the last character of the jobname is incremented alphabetically. If the &SYSUID parameter in the Notify field is not overridden, the user ID is automatically substituted.

Other Options Page

If either the "Show other options" or the "Show user variables" boxes is checked, the **Other Options** page will be displayed. Otherwise, the **Build Settings** page is the final page.

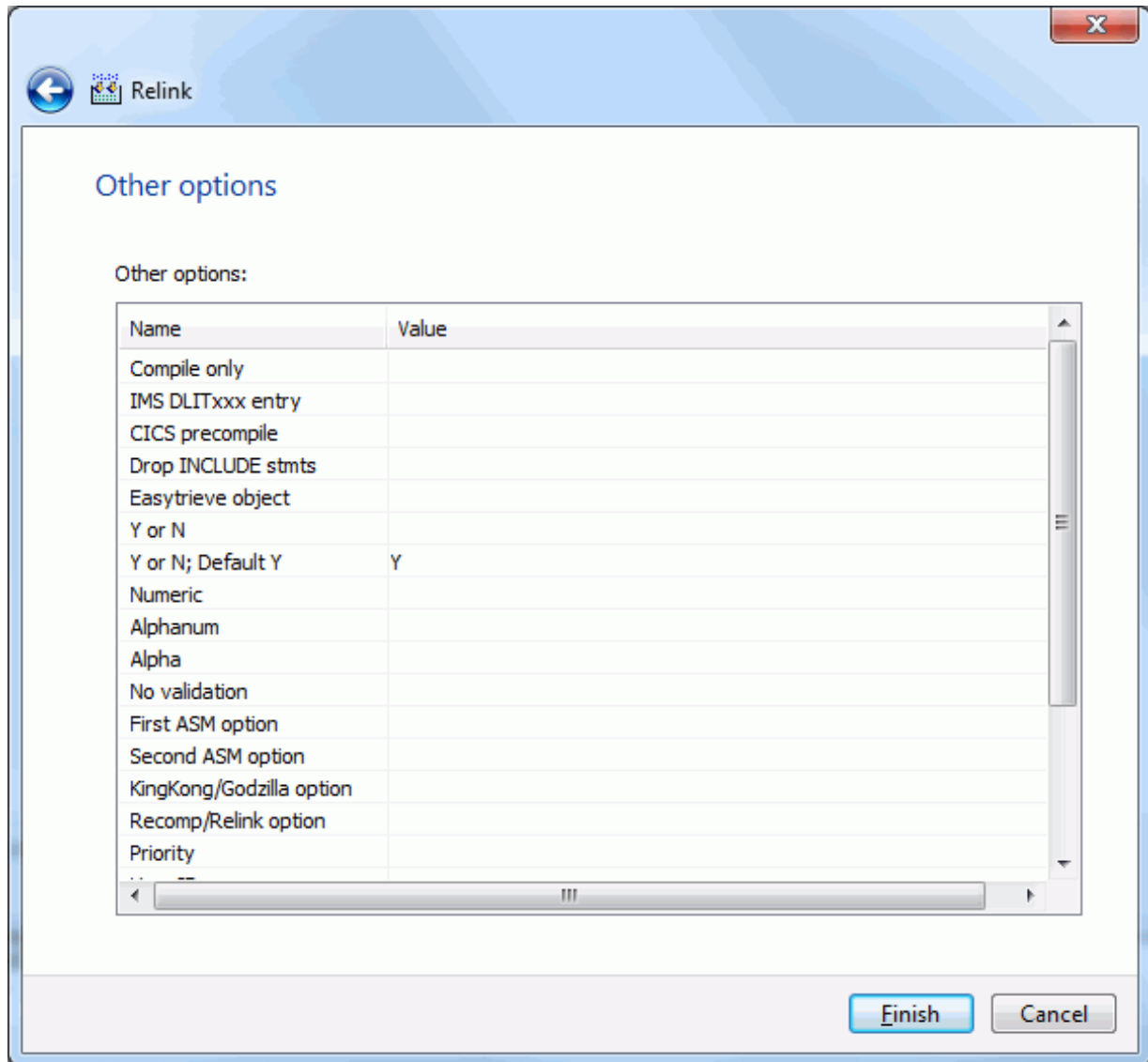

The User Options displayed are for the specified language for the ChangeMan ZMF instance. The labels displayed in the Name field are determined by how your administrator configured the BUILD member in the ZDDOPTS library, described in the *ChangeMan ZDD Server Installation Guide*. They may not match the labels in the ISPF client.

Only options with a status of "Allow Use" can be changed.

Submitting the Recompile

On the final page of the wizard, click **Finish** to submit the build job.

After you click **Finish** to submit the job, the following message displays for a successful submission.

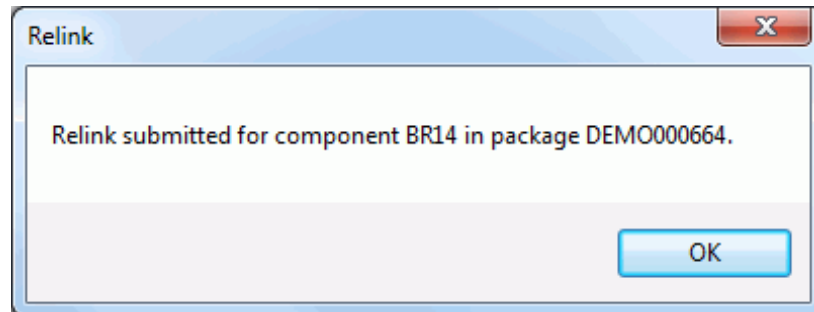

No other messages on the job status will be displayed by ChangeMan ZDD.

See "[Viewing Output for ChangeMan ZMF Jobs](#)" on page 220 for information on viewing job output through ChangeMan ZDD.

Displaying Component History

Select a component from any type of ChangeMan library, right-click, and select **Component history** from the popup menu. The Component History dialog box displays, showing the history of the selected component.

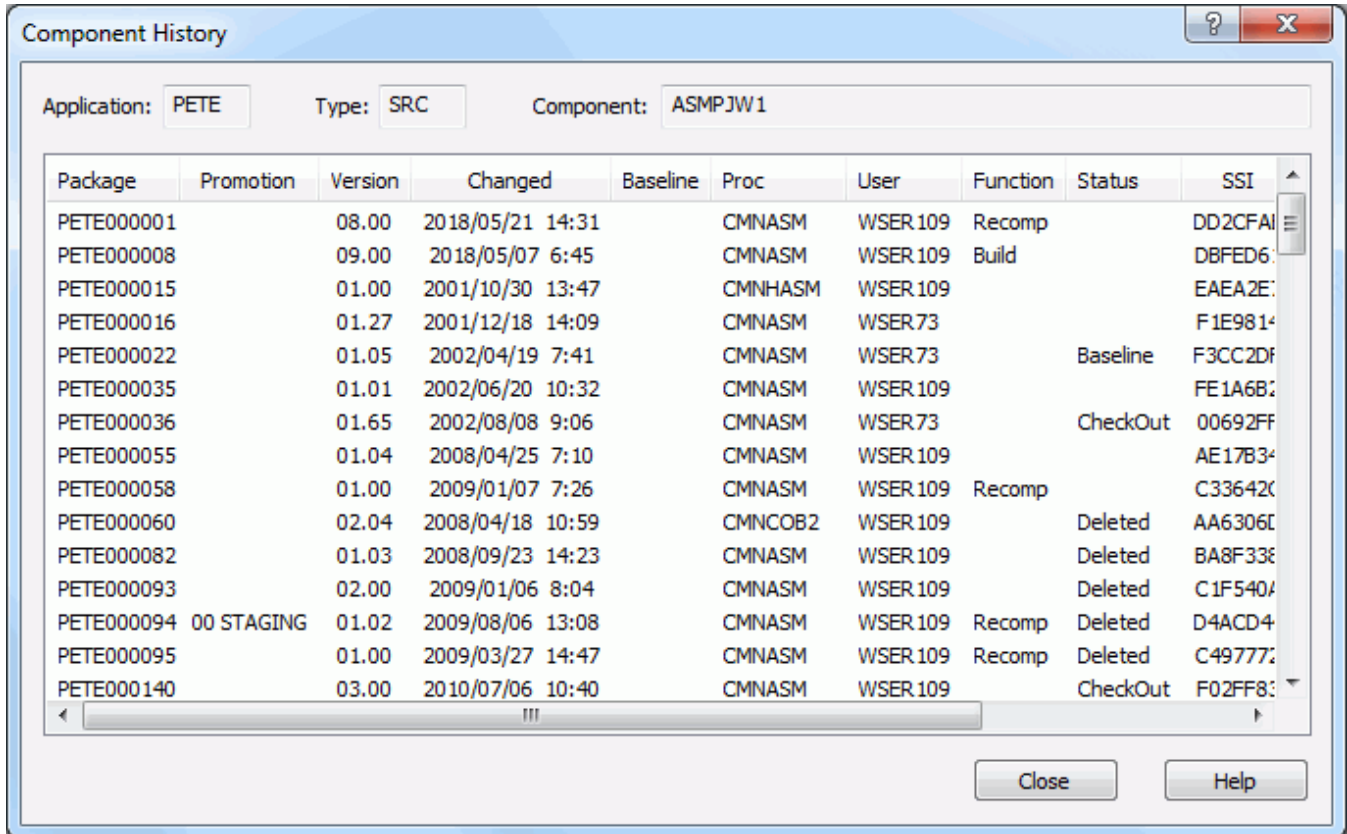

The following table describes the columns in the package list on the **Component History** dialog box:

Column	Description
Package	Packages that have referenced this component. If empty, indicates that the component was listed by impact analysis of the baseline libraries.
Promotion	The common name for the promotion library, and the level reached, if the package has been promoted. "Staging" denotes the package has been subsequently demoted.
Version	Version number (01 to 99 and then back to 00) and modification number (01 to 99) represent the same "vv.mm" as the staging libraries.
Changed	Date and time the component was last acted upon (checked out, staged, frozen, etc..).
Baseline	Date and time that the package was baselined.
Proc	Build procedure for the component.
User	User ID of the last person to check out, stage, recompile, or relink the component in the package, or the last person to submit a scratch/rename utility request for the component in the package.
Function	Processing actions: <ul style="list-style-type: none"> ■ CheckOut ■ CheckIn ■ Build ■ Recomp ■ Relink ■ Scratch ■ Rename
Status	Component history status: <ul style="list-style-type: none"> ■ CheckOut ■ BackOut ■ Promoted ■ Demoted ■ Deleted ■ Baseline ■ Del/Arch
SSI	The 4-byte binary stamp placed on the module by ChangeMan (or taken from a prior placement).
Hash	Hash token of component.
New name	New name for a rename operation.

Staging Versions

The Staging Versions feature allows you to display the versions for a component in the staging libraries and perform the following functions:

- View a version
- Compare two versions
- Merge two revised versions with a baseline version
- Delete a version
- Recover (retrieve) a version

NOTE For baseline libraries, only level 0 is displayed.

To access Staging Versions through ChangeMan ZDD, the ChangeMan ZMF administrative authority for the library type in the application must be set to *always* or *prompt*. In ChangeMan ZDD, *prompt* has the same behavior as *always*.

Accessing Staging Versions

Select a package component for a library type that has Staging Versions enabled, right-click and choose **ZDD Network** → **Staging Versions** from the popup menu. The Staging Versions dialog box displays.

The following example shows the STG and BAS versions of the CDF\$ISPF component in the DEMO000044 package. The STG version is the most current version.

Staging Versions

Package: Show only my versions

Library type: Show version in staging (STG)

Component: Show version in baseline (BAS)

Version	Updated	User	Stamp	Description
STG	2014/09/23 08:17	WSER42		Updates for 258328
-1	2014/08/28 13:04	MHENDER	1BCE8203	Updates for 256435
-2	2014/07/30 14:19	MHENDER	1B8CB398	Checkout from release area
-3	2014/07/30 14:10	MHENDER	1B8CB0EF	Updates for 256435
-4	2014/07/30 10:03	MHENDER	1B8CAEAD	Checkout from release area
-5	2014/07/15 11:32	MHENDER	1B8C74F7	Updates for 241680
BAS	2011/03/21 22:17	WSER42		Baseline version

View
Compare
Merge
Delete
Recover
Close
Help

Controlling the Versions Displayed

You can control which versions display using the check boxes at the top of the dialog box. The default (no boxes checked) displays all numbered versions.

Check Box	Description
Show only my versions	Select to display only versions that were updated with your user ID.
Show version in staging (STG)	Select to display the version in the staging (STG) library. If you check this box and you also check "Show only my versions", the version in the STG library will display only if it matches your user ID.
Show version in baseline (BAS)	Select to display the version in the baseline (BAS) library. If you check this box and you also check "Show only my versions", the version in the BAS library will display only if it matches your user ID.

Using the Functions

You can perform various functions against the versions by selecting them in the display window and then clicking the function button. What functions you are allowed to perform is determined by the version type and your ChangeMan ZMF administrative authority.

View

You can view any version displayed in the window by selecting it and clicking the View button. The default text editor you specify on the **Editor** tab of **ZDD Network Properties** is started. If you did not specify a default editor, the ChangeMan Edit utility is started (see the **ChangeMan ZDD Tools Guide**).

You can edit the component, but you will not be able to save it in the ChangeMan ZMF library. You will have to do a *Save As* to your local computer.

Compare

You can compare any two versions displayed in the window. You can also compare a staging version with a file on your local computer.

To initiate the compare, select at least one version and click Compare. When the Compare Files dialog box displays, you can select an additional file or change the file(s) you originally selected.

When you click OK in the Compare Files dialog box, the **ChangeMan Diff** utility is started. For more information, see the **ChangeMan ZDD Tools Guide**.

Merge

You can merge any three versions displayed in the window. You can also merge staging versions with files on your local computer.

To initiate the merge, select at least one version, but not more than two, and click Merge. When the Merge Files dialog box displays, you can select additional files and change the files you originally selected.

If you select one version and click Merge, the path name for that version is populated in the Base File text box. If you select two versions, the path names for those versions are populated in the Revision 1 and Revision 2 text boxes. You can type the remaining file names in the text boxes or click the browse button to select from the Explorer directory tree.

When you click OK in the Merge Files dialog box, the ChangeMan Diff utility is started.

- If you selected *Automatic Merge*, and there are no conflicting changes, the files are merged without any further interaction; the merged output is placed in the *Output File* name you specified. If there are conflicting changes, the ChangeMan Diff utility displays in Merge mode, where you can do an interactive merge and choose the changes to apply.
- If you did not select *Automatic Merge*, ChangeMan Diff displays in Merge mode and you can select which changes are incorporated into the merged output file.

For more information, see the **ChangeMan ZDD Tools Guide**.

Delete

You can delete any numbered version for which you are authorized by ChangeMan ZMF. If you are not authorized to delete a version, an error message will be returned by ChangeMan ZMF and displayed in a pop-up box. You cannot delete the STG or BAS versions.

Recover

You can retrieve any version displayed in the window and place it into a temporary file.

When you select a version and click Recover, the Save As dialog box displays where you can specify a file name.

Scratching and Renaming Components

You can submit package requests to scratch or rename components in the baseline libraries using any of the following methods:

- **Scratch components** command
- **Rename components** command
- **Scratch and rename requests** command

Scratch Components

You can submit a package request to scratch baseline components as follows:

Select the component(s) to be scratched in a baseline library, and right-click. Select **ZDD Network** → **Scratch components** from popup menu.

The **Scratch Components** dialog box will display.

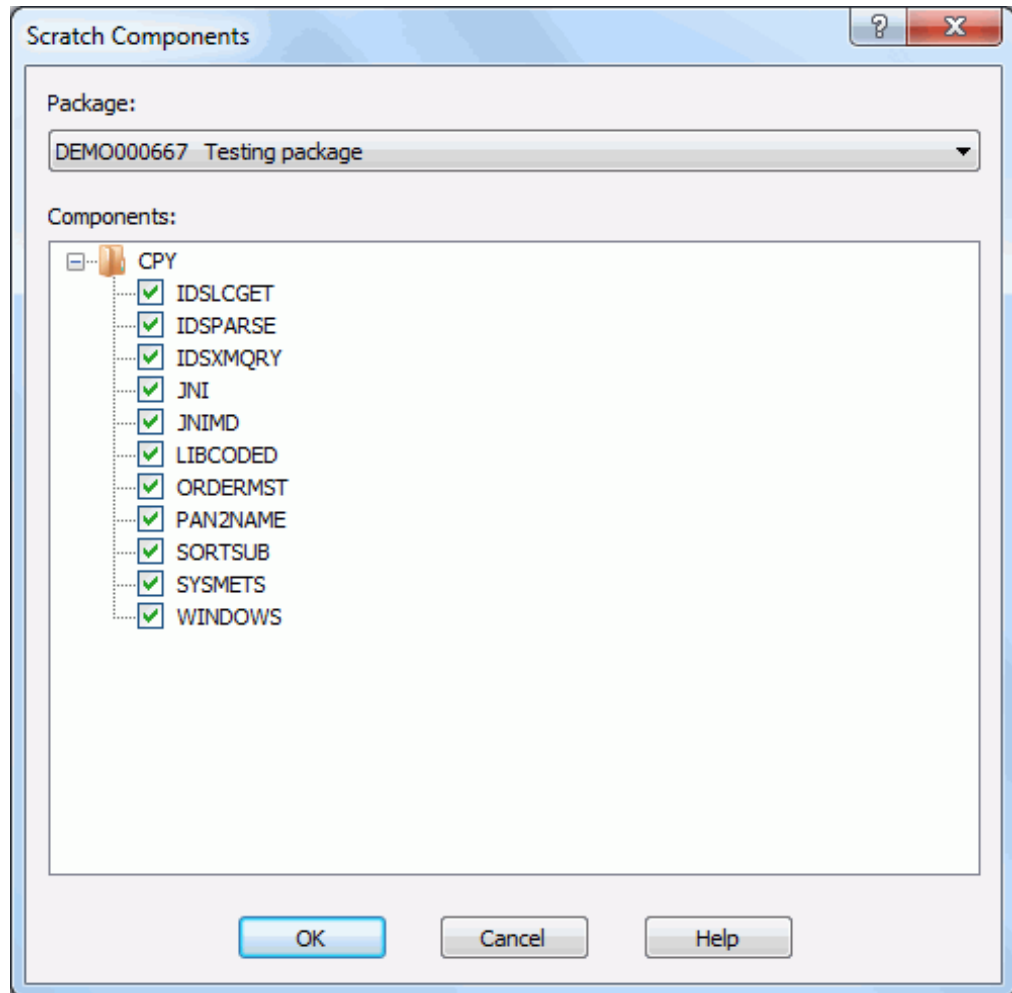

Select the package to be used for the scratch request.

Components can also be scratched using the **Scratch and rename requests** command. See ["Scratch and Rename Requests"](#) on page 300 for details.

Rename Components

You can submit a package request to rename baseline components as follows:

Select the component(s) to be renamed in a baseline library, and right-click. Select **ZDD Network** → **Rename components** from popup menu.

The **Rename Component** dialog box will display. This dialog box can only rename one component at a time. If you have selected multiple components, this dialog box will be displayed repeatedly, once for each component.

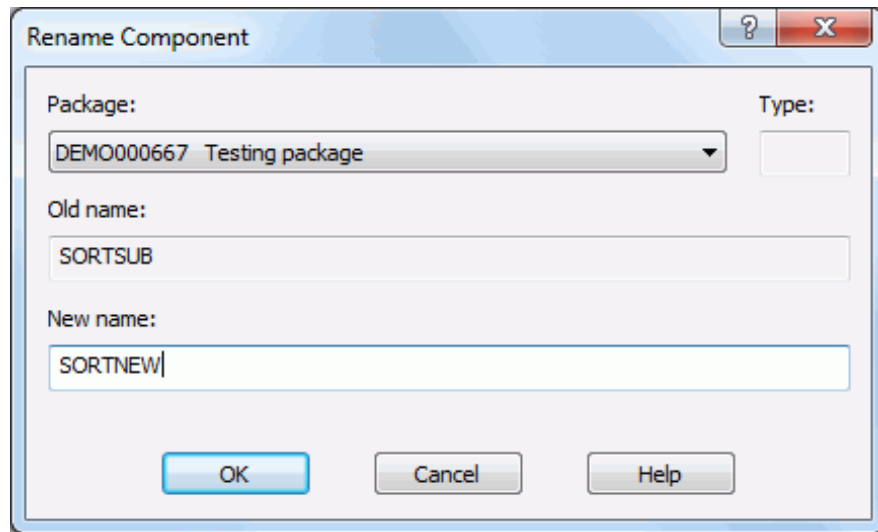

Select the package to be used for the scratch request.

Specify the new component name. Originally, the **New name** field will be filled in with the old name. The OK button will be disabled until you change the name to something else.

Components can also be scratched using the **Scratch and rename requests** command. See ["Scratch and Rename Requests" on page 300](#) for details.

Scratch and Rename Requests

The **Scratch and Rename Requests** command displays the **Package Utility** dialog box, which allows you to view, add, or remove scratch and rename requests in a package.

To display the Package Utility dialog box, right click on a package, a package library, the Baseline folder, or a baseline library, and select **ZDD Network** → **Scratch and rename requests** from the popup menu.

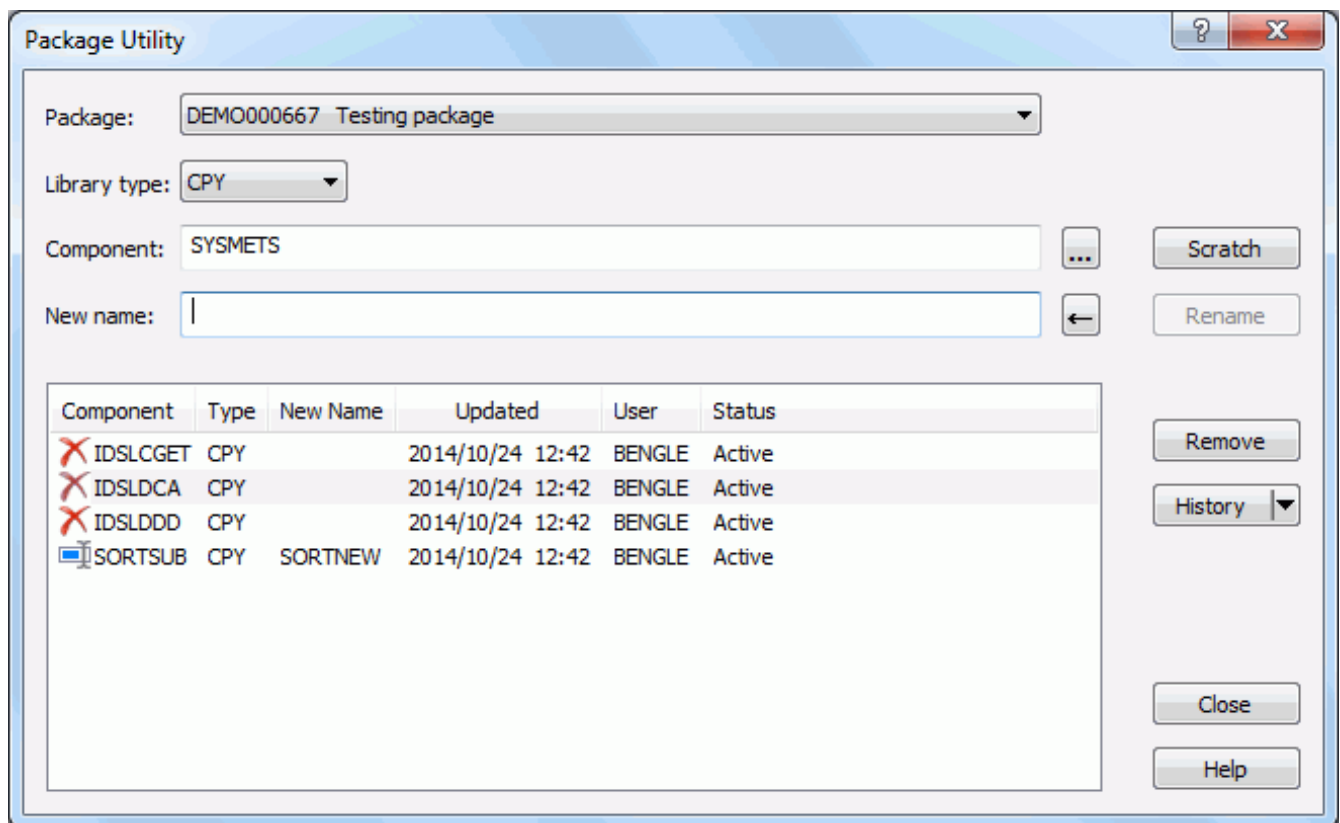

To add a scratch request, specify the library type and component name. Then press the **Scratch** button.

To add a rename request, specify the library type, component name, and new name. Then press the **Rename** button.

To remove a request, select it in the list, and then press the **Remove** button.

To view the history for a component, select it in the list, and then press the **History** button.

Testing Package Integrity

The **Test Package Integrity** wizard tests a package for component integrity errors. The wizard compares change package component meta-data and the physical contents of the staging libraries. This will detect out of sync meta-data with members such as meta-data and no member or member and no meta-data.

To use the **Test Package Integrity** wizard, the package must meet the following conditions:

- Must be a simple or participating package.
- Package must be in DEV, FRZ, APR, REJ, DIS, or BAK status.

Running Test Package Integrity

There is a single page in the **Test Package Integrity** wizard plus a **Results** page. Press the **Finish** button to run the test and display the **Results** page.

To start the wizard, right-click on an eligible package, or on a "**Packages**" folder. Then choose **ZDD Network** → **Test package integrity** from the popup menu.

Test Options Page

The **Test Options** page displays when the wizard starts.

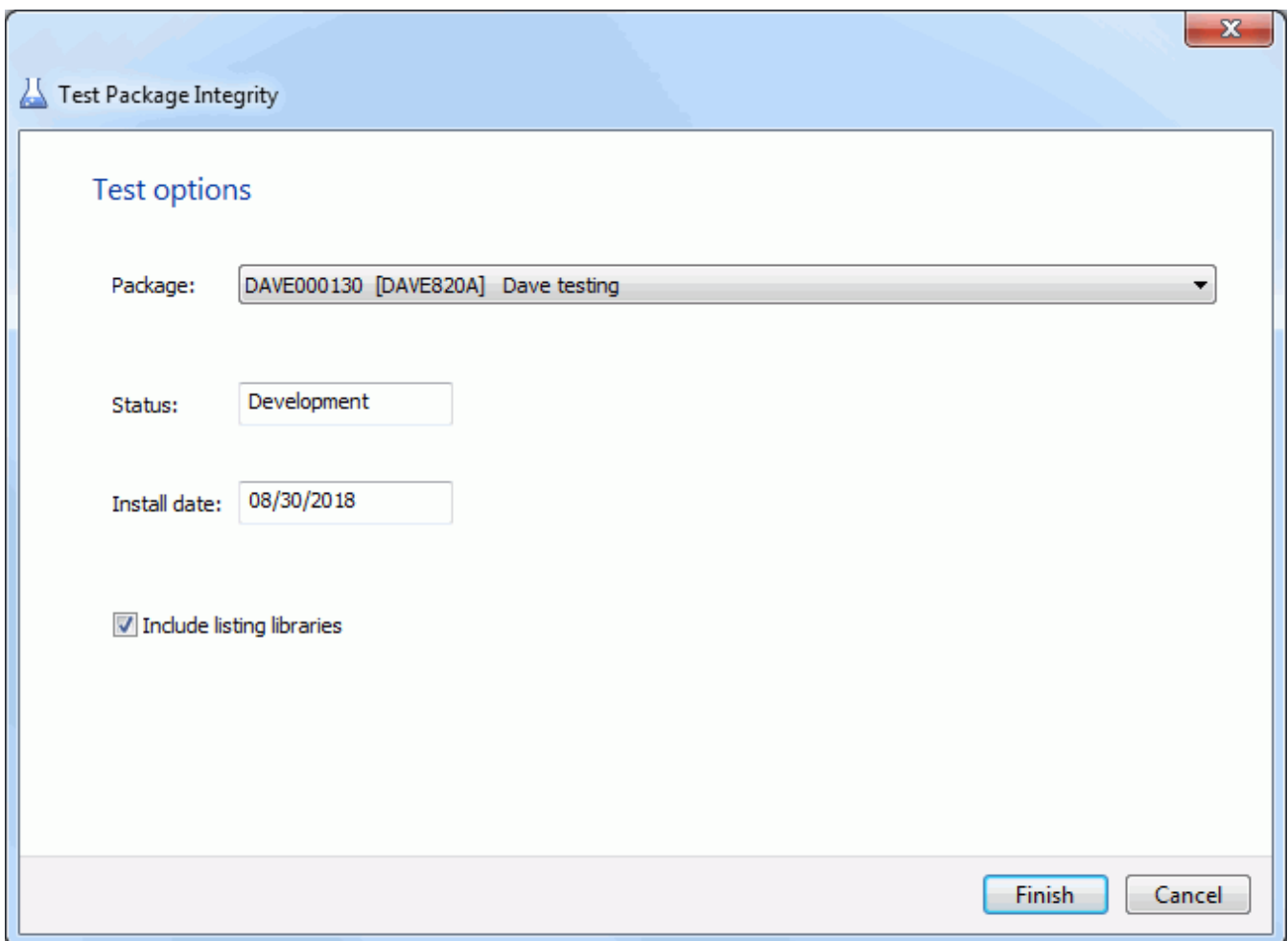

Fields on the Test Options Page

This table describes the fields and options in the **Test Options** page.

Field / Box	Description
Package	Select the package you are testing from the drop-down list.
Status	Displays the status of the selected package.
Install date	Displays the install date of the selected package.
Include listing libraries	Check this box to include listing libraries as part of the integrity validation.

Update the fields in the **Test Options** page and press **Finish** to test the package.

Results Page

After the test operation is complete, the results are displayed in the **Results** page as shown below.

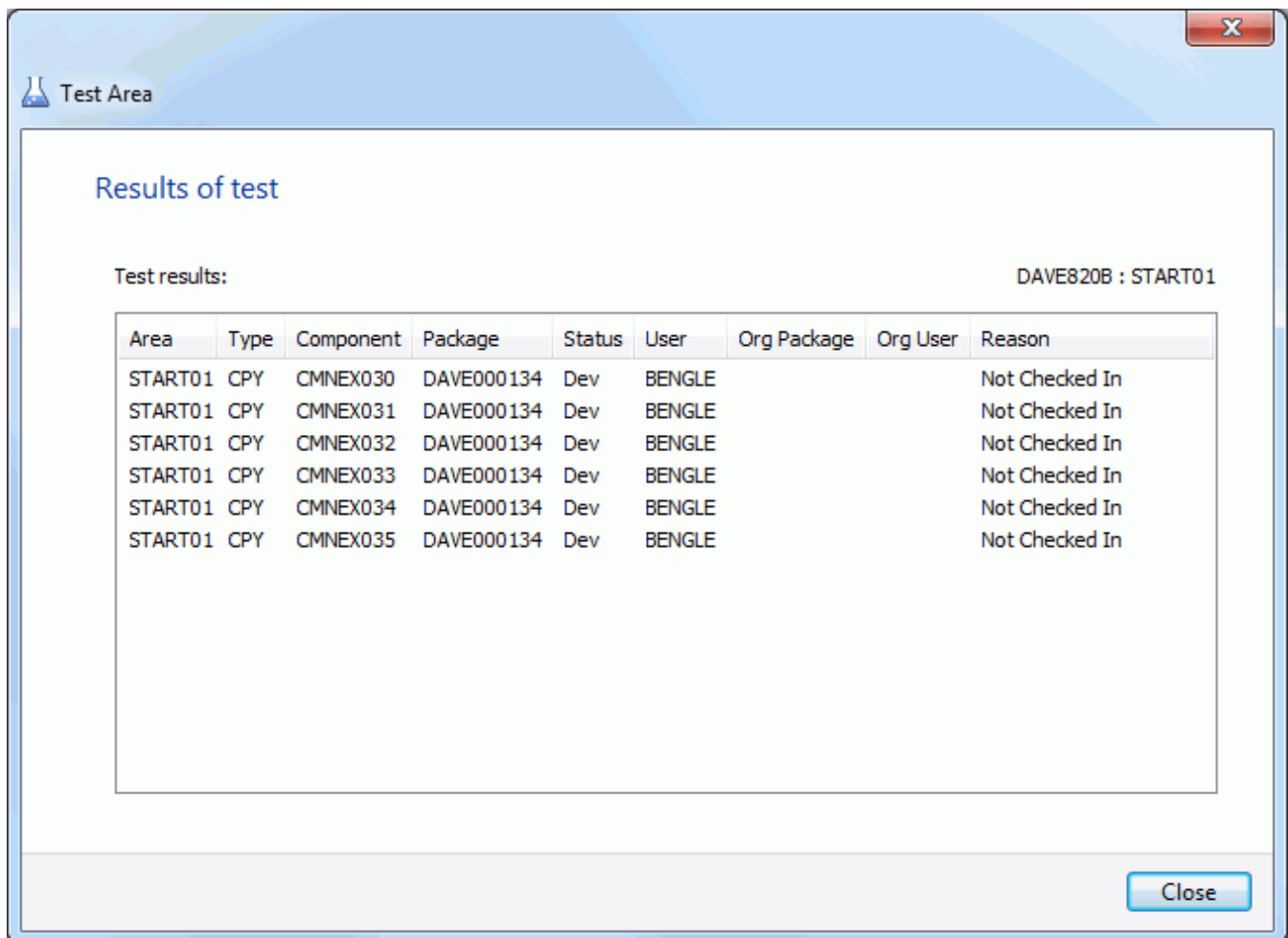

Just press the **Close** button after reviewing the results.

Auditing a Package

The audit function ensures the synchronization of components in an active change package with:

- The staging and baseline libraries of those components.
- The staging and baseline libraries of components in other participating packages.
- The staging and baseline libraries of components in other applications.

Refer to the *ChangeMan ZMF User's Guide* for more information about the audit function.

The ChangeMan ZDD audit function uses a wizard interface with the following pages:

Page	Description
Audit - Package	The first page displayed. Allows you to select options that determine the focus and scope of the audit.
Audit - Applications	Displayed only if you selected Specify Application Scope on the Audit - Package page. Allows you to select other applications to be included in the audit.
Audit - User Options	Displayed only if user options are specified in the AUDIT member of ZDDOPTS. Allows you to update the options for this audit.

Steps to Audit a Package

Right-click an application folder, the **Packages** folder, or a package in DEV status to display the popup menu. Point to **ZDD Network** and then click **Audit Package**.

The first page displayed is the **Audit - Package** page.

Audit Options Page

On the **Audit Options** page you select options that determine the focus and scope of the audit. The default options selected are those that you last selected on this page.

Audit options

Package: DEMO000170 Here is a new Package Title

General options

- Audit staging libraries only
- Auto resolve out-of-syncs
- Include history records
- Format report for printing
- Specify applications
- Lock package
- Reset lock
- Show user variables

Participating packages

- Audit as simple package
- Audit as primary package
- Audit by department number
- Update only this package RC

Auto resolve parameter:

Cross-application headers: None

Job card:

```
//BENGLEH JOB , 'BUILD', CLASS=A,
//          MSGCLASS=X, NOTIFY=BENGLE
//*
/*JOBPARM S=D001
```

Next Cancel

The following table describes the fields on the **Audit - Package** page.

Field / Box	Description
Package	<p>If you invoke the audit function from a package folder, the package ID and title are displayed and cannot be changed.</p> <p>If you invoke the audit function from an application folder or the Packages folder, the drop-down list displays all packages in DEV status for the application. Select a package from the list.</p>
General Options:	
<ul style="list-style-type: none"> ■ Audit staging libraries only 	<p>This option indicates whether you want to check for out-of-sync conditions in the package's staging libraries only, or in the staging and baseline libraries.</p> <ul style="list-style-type: none"> ■ Select this option to check only the staging libraries. ■ If you do not select this option, the staging and baseline libraries will be checked.
<ul style="list-style-type: none"> ■ Auto resolve out-of-syncs 	<p>Audit accesses the impact-analysis table to obtain the relationships between source programs and copybooks, and the relationships of statically link-edited called load modules to the composite load modules that call them.</p> <p>This option indicates if you want audit to resolve out-of-sync conditions involving copybooks and load modules automatically.</p> <ul style="list-style-type: none"> ■ Select this option to report out-of-sync conditions and submit recompile and relink jobs to resolve SYNCH2, SYNCH4, SYNCH5, SYNCH7, SYNCH8, SYNCH9, SYNCH15, and SYNCH16 conditions. ■ If you do not select this option, out-of-sync conditions will be reported but not resolved.
<ul style="list-style-type: none"> ■ Include history records 	<p>This option allows you to include or exclude history records in the audit report.</p> <ul style="list-style-type: none"> ■ Select this option to extract component history for each staged component and include it in the audit report. (Component history shows other packages that contain the staged component). ■ If you do not select this option, history information will not be processed when generating the audit report.
<ul style="list-style-type: none"> ■ Format report for printing 	<p>This option allows you to customize the appearance of the audit report.</p> <ul style="list-style-type: none"> ■ Select this option to format the audit report for printing. The first character is an ASA printer-spacing control character that controls the vertical printer motion. ■ If you do not select this option, the audit report will be formatted for browsing. The text starts in column one and blank lines separate the header and sections of the audit report.

Field / Box	Description
<ul style="list-style-type: none"> ■ Specify application scope 	<p>This option allows you to include additional application libraries in the audit.</p> <p>Select this option to display the Audit - Applications dialog box where you may select additional applications to include in the audit. See "Applications Page" on page 309 for a description of this dialog box.</p> <p>If you do not select this option, the default mix of applications will be included in the audit. The applications included by default depend on the type of package being audited, and are as follows:</p> <ul style="list-style-type: none"> ■ Only the application associated with a simple package, or with a participating package that is being audited as a simple or primary package (Audit as simple package or Audit as primary package is selected). ■ The applications associated with all participating packages if the package being audited is a: <ul style="list-style-type: none"> – Complex or super package. – Participating package that is not being audited as a simple or primary package.
<ul style="list-style-type: none"> ■ Lock package 	<p>This option allows you to lock the package during the audit. When the audit job finishes, the package will automatically be unlocked. If the audit job fails for some reason and does not complete, the package can be unlocked manually using the Reset Audit Lock command.</p>
<ul style="list-style-type: none"> ■ Reset lock 	<p>Resets the package audit lock before submitting the audit job.</p>
<ul style="list-style-type: none"> ■ Show user variables 	<p>Displays the Other Options page which allows you to set user variables.</p>
<p>Cross-application headers:</p>	<p>If numerous application:libtype combinations share the same baseline library, this field enables you to specify the number of application:libtype combinations that are printed in the heading of an audit report section.</p> <p>Select one of the following from the drop-down box:</p> <p>None Suppress all appl:libtype combinations.</p> <p>Top line Print only the first line of appl:libtype combinations.</p> <p>Full List all appl:libtype combinations. Up to six appl:libtype combinations are printed on each line.</p> <p>For example, if the same baseline library is shared among 300 applications, then a Full setting for this field prints 50 lines of appl:libtype combinations in the heading of a report section. This field enables you to control the number of heading lines that are printed if a large number of appl:libtype lines are undesirable.</p>
<p>Participating Packages:</p>	<p>The following four options are available only if the Package field identifies a participating package.</p>

Field / Box	Description
<ul style="list-style-type: none"> ■ Audit as simple package 	<p>This option specifies whether to audit the package as a simple package or not:</p> <ul style="list-style-type: none"> ■ Select this option to audit the specified participating package as a simple package. Only the staging and baseline libraries associated with this package are considered in the audit. ■ If you select this option, you may <i>not</i> select any of the other Participating Packages options. ■ If you do not select this option, the libraries of the other participating packages are included in the audit.
<ul style="list-style-type: none"> ■ Audit as primary package 	<p>This option specifies whether to audit the package as a primary package or not:</p> <ul style="list-style-type: none"> ■ Select this option to audit the libraries of all participating packages in the audit, but report out-of-sync conditions only in the target participating package and update the audit return code for only the target participating package. The text <i>Primary Package Processing</i> appears in the header of each section of the audit report to indicate that you have requested that the target participating package be audited as a primary package. ■ If you do not select this option, the audit includes the libraries of all participating packages, reports out-of-sync conditions in all participating packages, and updates the audit return-code for all participating packages.
<ul style="list-style-type: none"> ■ Audit by department number 	<ul style="list-style-type: none"> ■ Select this option to exclude the participating packages that have a department number that differs from the department number of the target participating package. ■ If you select this option, you may <i>not</i> select the Audit as simple package or Audit as primary package options. ■ If you do not select this option, all participating packages are included in the audit regardless of the department number associated with the target participating package.
<ul style="list-style-type: none"> ■ Update only this package return code 	<ul style="list-style-type: none"> ■ Select this option to update the return code for only the target participating package. ■ If you do not select this option, the return code is updated for all participating packages included in the audit. If the Package field identifies a complex or super package, the return code for the target complex or super package is also updated and is set to the highest return code issued for the participating packages.
Job card	<p>Default values are displayed initially. If you change the values, they will be stored in your registry and used as the defaults in the future.</p> <p>Each time this dialog displays, the last character of the jobname is incremented alphabetically.</p> <p>If the &SYSUID parameter in the Notify field is not overridden, the user ID is automatically substituted.</p>

How to Proceed

You will see either a **Next** button or a **Finish** button. If you did not select **Specify application scope** and there are no user options specified in the AUDIT member of ZDDOPTS, click the **Finish** button to submit the audit job; otherwise click the **Next** button to display the next page.

Applications Page

The **Applications** page displays only if you selected **Specify application scope** on the **Audit Options** page. The applications listed are those that have been filtered for the ChangeMan instance (using the **Filters** page of the properties sheet for the ChangeMan instance).

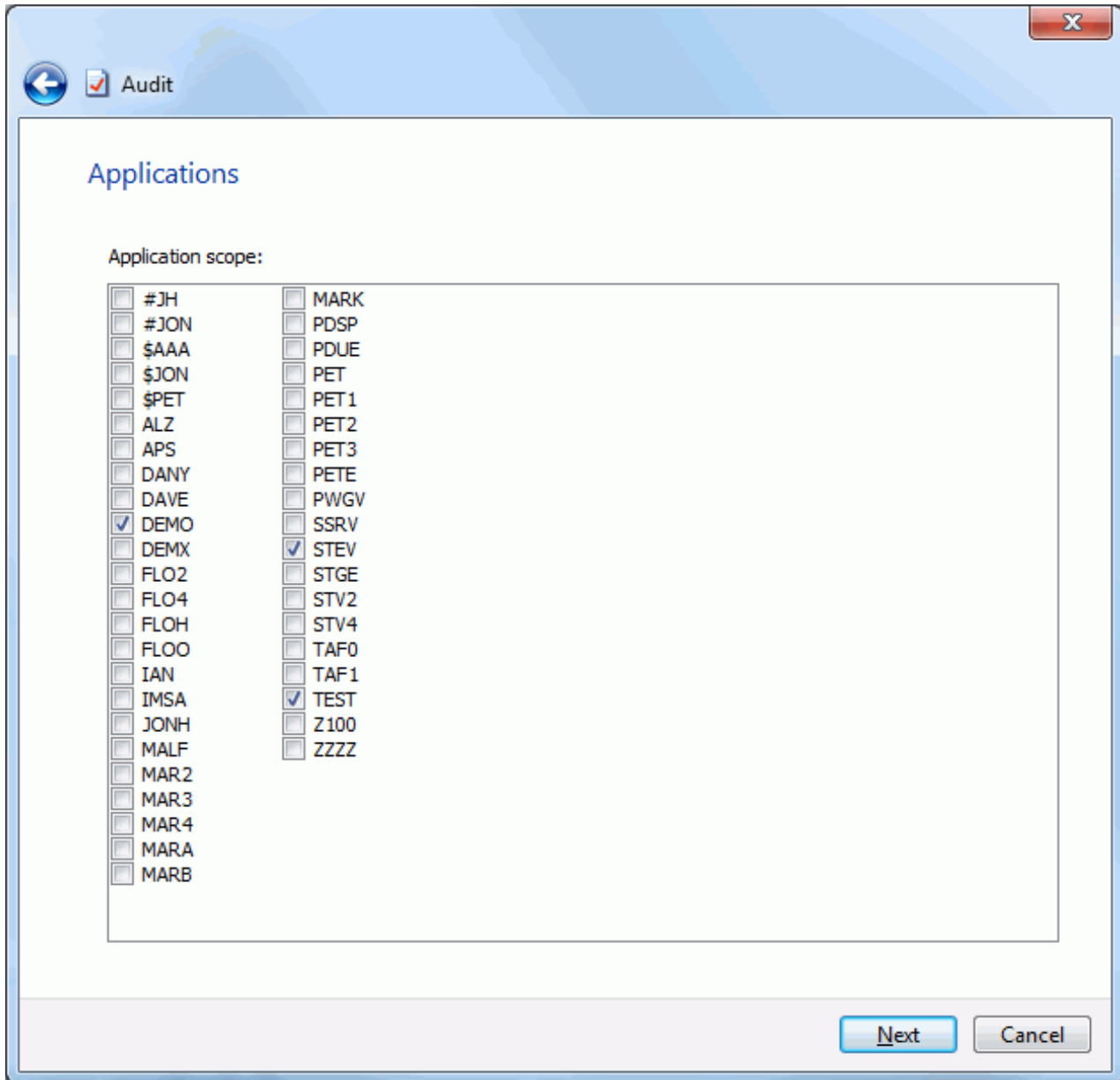

The default applications selected are determined by:

- The level of the package that you are auditing (simple, participating, complex/super).
- Options you selected on the **Audit - Package** page.

How to Proceed

Update the options as needed for this audit, following the validation rules specified in the AUDIT member of ZDDOPTS.

Click the **Finish** button to submit the audit job.

Viewing the Audit Report

See "[Viewing Output for ChangeMan ZMF Jobs](#)" on page 220 for information on viewing job output through ChangeMan ZDD.

Resetting the Audit Pending Lock

You can reset the audit pending lock as follows:

Right click on a package, or the **Packages** folder, and select **ZDD Network** → **Reset audit lock** from the popup menu.

The Reset Audit Lock dialog box will display.

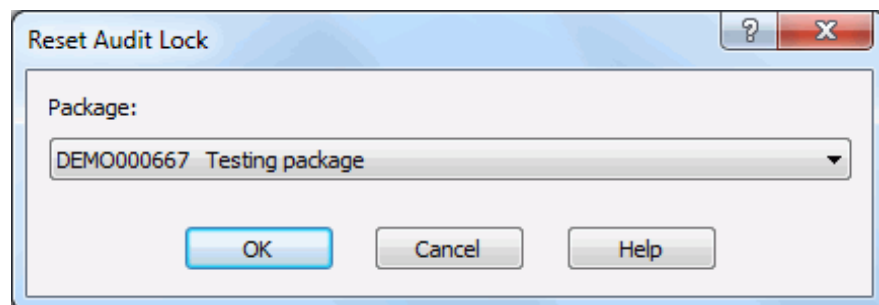

Freezing a Package

The **Freeze Package** wizard locks package information and package components to prevent further changes. Your package must be frozen before the package approval process can begin.

When you freeze a package, ChangeMan ZMF validates the condition of the package and its components, and if no error conditions are found, the package status is changed to FRZ.

You can perform the freeze operation either online or in batch mode. When performing the freeze operation online, the job card is disabled, and the other options page is not displayed. Batch mode is only available with ChangeMan ZMF 8.2+.

After a package is frozen, you may be able to selectively unfreeze package information and components to make changes, then selectively refreeze the information and components. See the following topics for more information:

["Unfreezing and Refreezing a Package" on page 315](#)

["Unfreezing and Refreezing Components" on page 318](#)

There are several rules and restrictions that apply to the **Freeze Package** function. Refer to the *ChangeMan ZMF User's Guide* for more information.

Running Freeze Package

Right-click an application folder, the **Packages** folder, or a package in DEV status to display the popup menu. Point to **ZDD Network** and then click **Freeze Package**.

The **Freeze Package** wizard is then launched.

Freeze Options Page

The **Freeze Options** page is displayed when the wizard starts..

Freeze

Freeze options

Package:

DEMO000750 Test for receiving notifications

Batch mode

Show other options

Job card:

```
//BENGLD JOB , 'FREEZE' ,CLASS=A,
//      MSGCLASS=X, NOTIFY=BENGLD
//**
/**JOBPARM S=D001|
```

Next Cancel

If you start **Freeze Package** from an application folder or the **Packages** folder, the drop-down list displays all packages in DEV status for the application. Select a package from the list.

If the "Batch mode" check box is not checked, then the "Show other options" check box and the "Job card" are disabled. Batch mode is available only with ChangeMan ZMF 8.2+. The "Batch mode" check box is disabled with earlier versions of ChangeMan ZMF.

The "Show other options" check box is enabled only for batch mode, and only if the ChangeMan ZMF administrator has defined a FREEZE member in the ZDDOPTS library.

If the "Show other options" box is not checked, there are no other pages to the wizard. In that case, press the **Finish** button to process the freeze request.

If the "Show other options" box is checked, press the **Next** button to display the "Other options" page.

Other Options Page

The **Other Options** page is only used for batch freeze operations, and displays only if customer-defined options have been specified in the FREEZE member of the ZDDOPTS library.

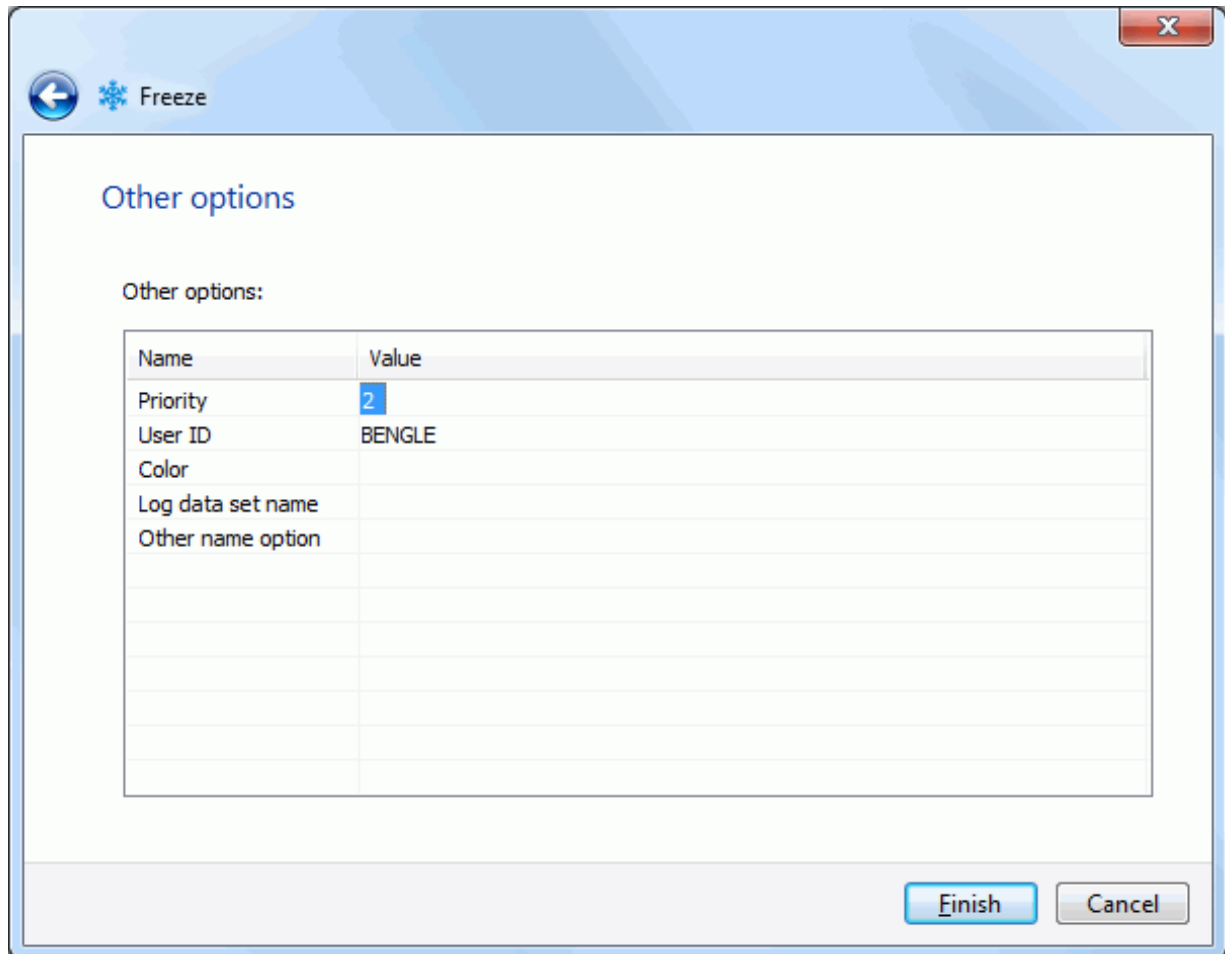

Freeze

Other options

Other options:

Name	Value
Priority	2
User ID	BENGLE
Color	
Log data set name	
Other name option	

Finish Cancel

Update the options as needed for this audit, following the validation rules specified in the FREEZE member of ZDDOPTS. Click the **Finish** button to submit the freeze job.

Unfreezing and Refreezing a Package

After a package is frozen, you may be able to selectively unfreeze package information to make changes, and then refreeze it. The following examples are circumstances when you might use the **Unfreeze Package** and **Refreeze Package** functions:

- An approver requires you to change package information.
- You need to change the install date or time for your package.
- You must remove a scratch or rename utility request.

You would *not* use the **Unfreeze Package** function in the following situations:

- If you need to make changes to a component in a package that has been frozen, use the **Unfreeze Components** and **Refreeze Components** functions (see ["Unfreezing and Refreezing Components" on page 318](#)).
- If you need to add a new component to a package that has been frozen, you must revert the entire package (see ["Reverting a Package" on page 320](#)).

Running Unfreeze Package

Right-click an application folder, the **Packages** folder, or a frozen package. When the popup menu displays, point to **ZDD Network** and then click **Unfreeze Package**.

The **Unfreeze Package** dialog box is displayed.

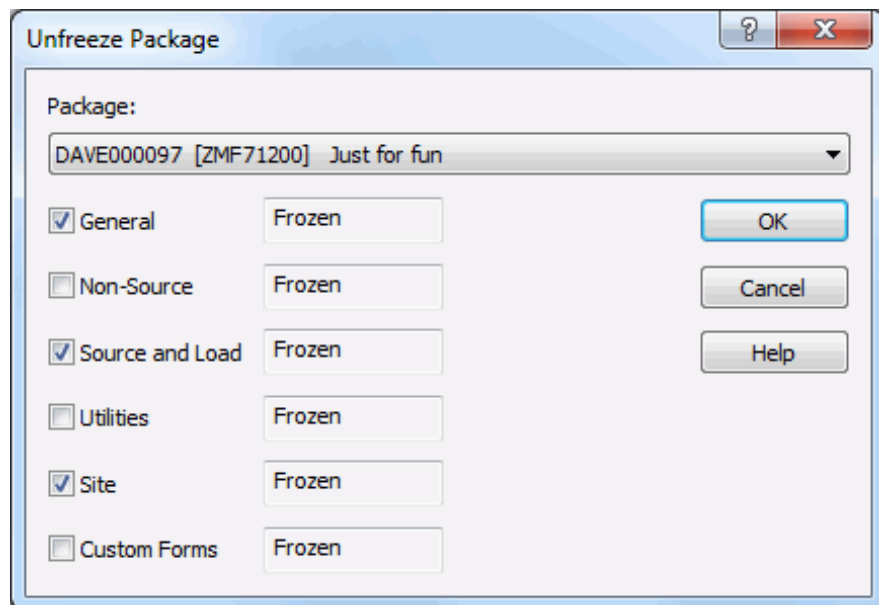

If you start the **Unfreeze Package** function from a package folder, the package ID and title are displayed in the **Package** field and cannot be changed.

If you start the **Unfreeze Package** function from an application folder or the **Packages** folder, the drop-down list displays all packages in frozen status for the application. Select a package from the list.

NOTE A package with selectively unfrozen information or components still has a status of *frozen* at the package level.

The types of package information that you may unfreeze display with a status of *Frozen* and are enabled in the dialog box.

Freeze Item Types

The following table describes the item types that may be unfrozen.

Select the item types that you want to unfreeze and then click **OK**.

The following table describes the fields on the **Search Arguments** page:

Field / Box	Description
General	Select this option to unfreeze the following package information: <ul style="list-style-type: none"> ■ Control information ■ Description ■ Installation instructions ■ Scheduling information ■ Affected applications ■ Participating packages You will then be able to update information on the Package , Description , Implementation , Scheduling , Applications and Participating pages of the package properties sheet. See "Updating Package Information" on page 246 for more information.
Non-Source	Select this option to unfreeze non-source package components.
Source and Load	Select this option to unfreeze source components and the target component types in source-load relationships.
Utilities	Select this option to unfreeze scratch and rename utility requests.
Onsite	Select this option to unfreeze install-site information. You will then be able to update information on the Site and Sites pages of the package properties sheet. See "Updating Package Information" on page 246 for more information.
Custom Forms	Select this option to unfreeze <i>all</i> online forms in your change package. To selectively unfreeze one or more online forms, you must use the ISPF interface of ChangeMan ZMF.

Running Refreeze Package

Right-click an application folder, the **Packages** folder, or a frozen package. When the popup menu displays, point to **ZDD Network** and then click **Refreeze Package**.

The **Refreeze Package** dialog box is displayed.

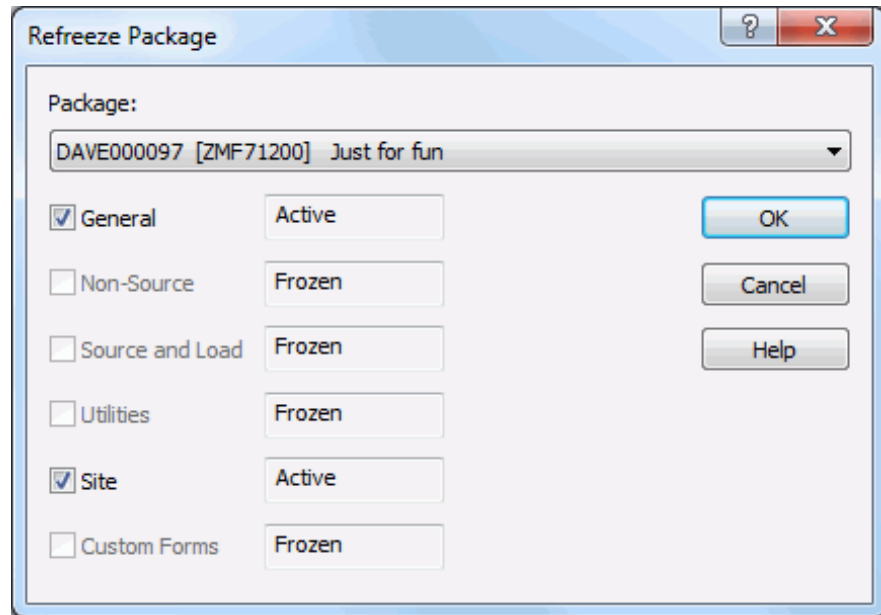

If you start the **Refreeze Package** function from a package folder, the package ID and title are displayed in the **Package** field and cannot be changed.

If you start the **Refreeze Package** function from an application folder or the **Packages** folder, the drop-down list displays all packages in frozen status for the application. Select a package from the list.

NOTE A package with selectively unfrozen information or components still has a status of *Frozen* at the package level.

The types of package information that you may refreeze display with a status of *Unfrozen* and are enabled in the dialog box.

Refer back to the table in "[Freeze Item Types](#)" on page 316 for a description of the item types.

Select the item types that you want to refreeze and then click **OK**.

Unfreezing and Refreezing Components

After a package is frozen, you may be able to selectively unfreeze package components to make changes, then selectively refreeze the components. If you need to add a new component to a package, you must revert the entire package (see ["Reverting a Package" on page 320](#)).

Running Unfreeze Components

Right-click a frozen package, a library in a frozen package, or selected components in a frozen package library. Choose **ZDD Network** → **Unfreeze Components** from the popup menu.

The **Unfreeze Components** dialog box displays.

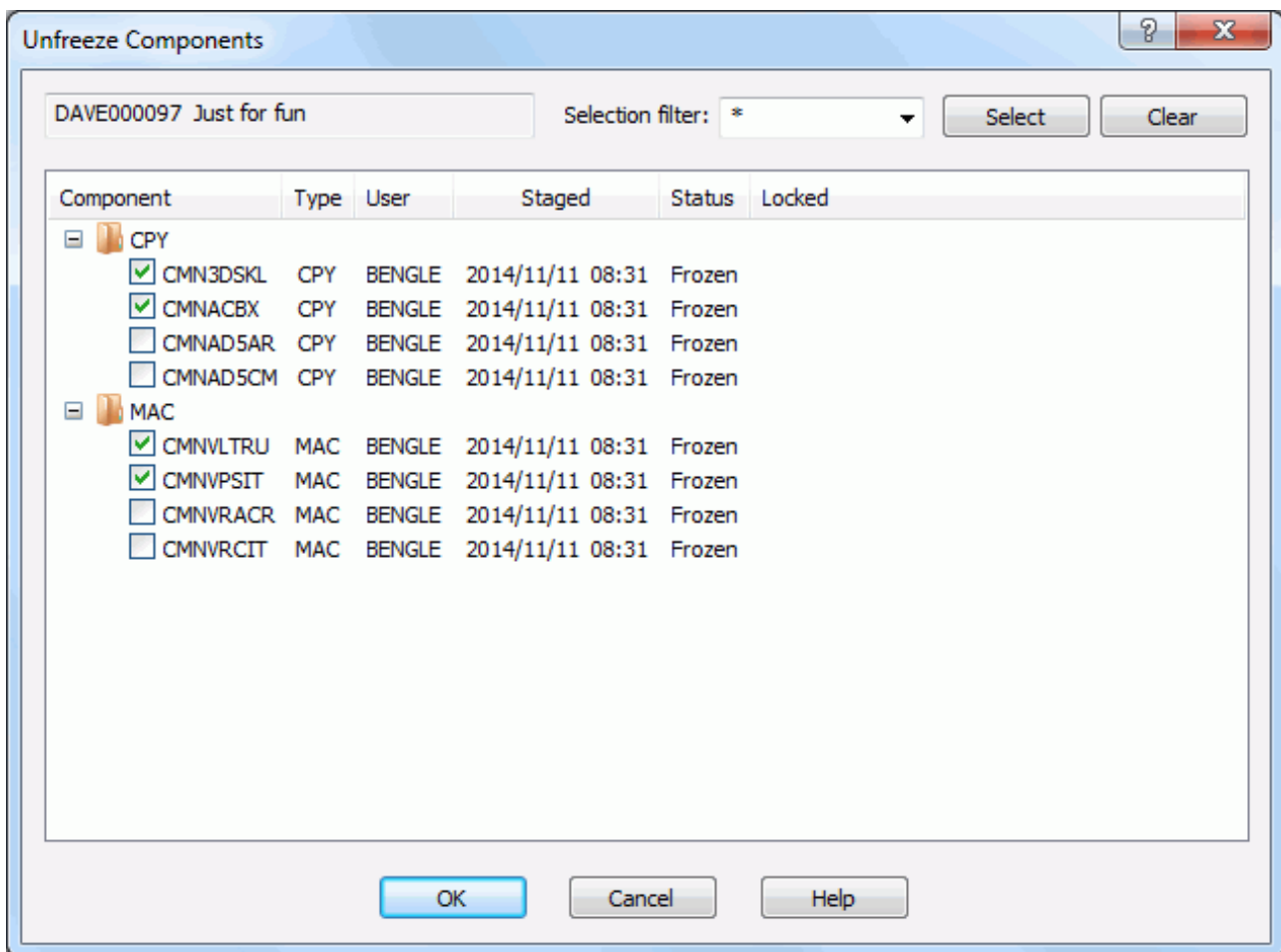

Select or deselect components in either of the following ways:

- Select or deselect components individually using the check boxes in the Component list.
- Use the "Selection filter" field to enter a name pattern with wild characters. Then press the **Select** or **Clear** button; the check boxes for all component names that match the filter are checked or unchecked.

You may enter multiple pattern names, one at a time, and press **Select** or **Clear** for each entry.

Click **OK** to unfreeze the selected components.

Running Refreeze Components

Right-click a frozen package, a library in a frozen package, or selected components in a frozen package library. Choose **ZDD Network** → **Refreeze Components** from the popup menu.

The **Refreeze Components** dialog box displays.

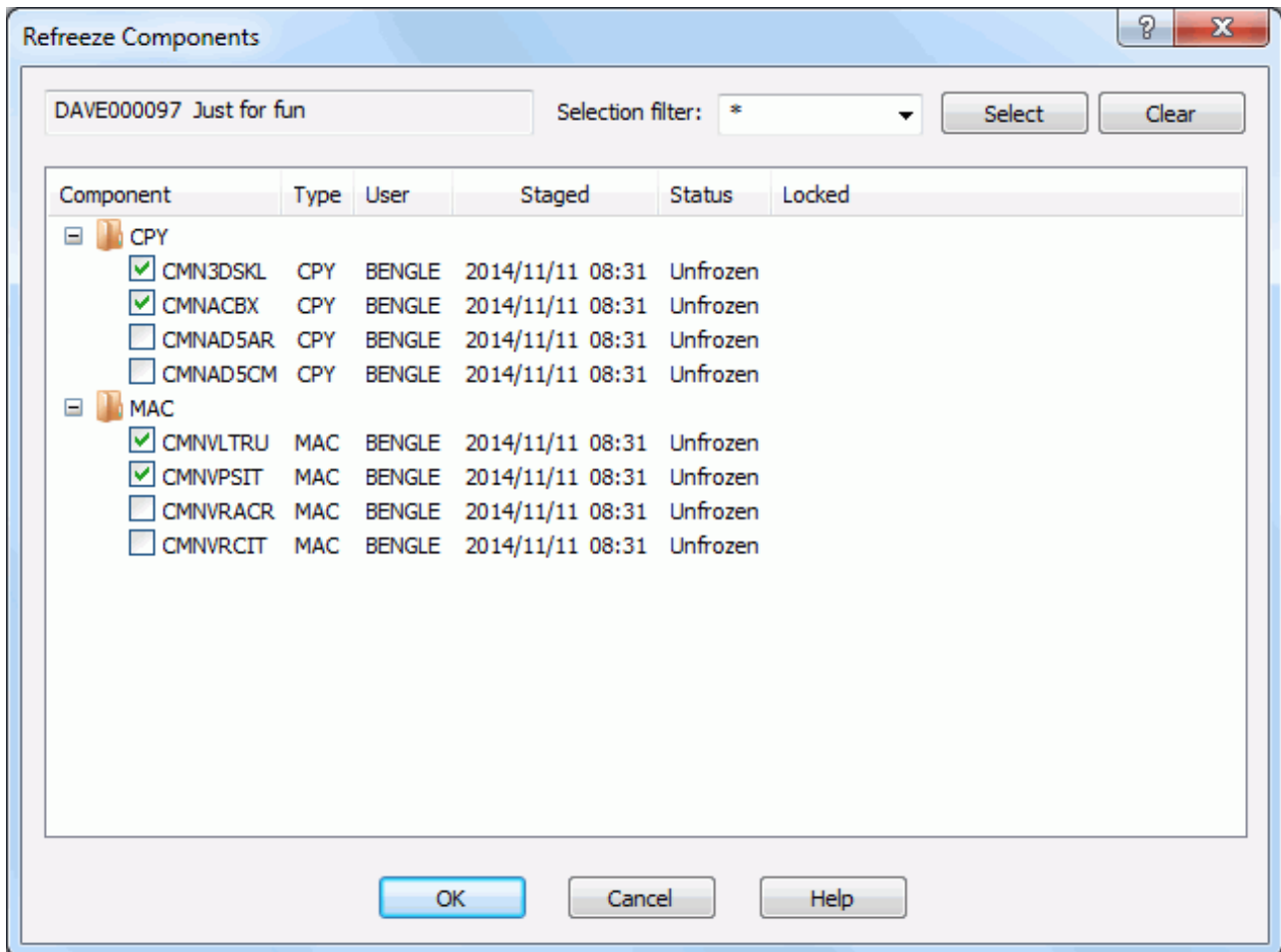

Select or deselect components in either of the following ways:

- Select or deselect components individually using the check boxes in the Component list.
- Use the "Selection filter" field to enter a name pattern with wild characters. Then press the **Select** or **Clear** button; the check boxes for all component names that match the filter are checked or unchecked. You may enter multiple pattern names, one at a time, and press **Select** or **Clear** for each entry.

Click **OK** to refreeze the selected components.

Reverting a Package

A package that has been rejected, frozen, or backed out can be returned to DEV status using the **Revert Package** function.

Refer to the *ChangeMan ZMF User's Guide* for the rules that apply to reverting a package.

Running Revert Package

Right-click an application folder, the **Packages** folder, or a package. Choose ZDD Network → **Revert Package**. from the popup menu.

The **Revert Package** dialog box displays.

Fields in the Revert Package are described in the following table:

Field / Box	Description
Package	<p>Displays the package ID and title.</p> <ul style="list-style-type: none"> ■ If you invoked Revert Package from a package folder, the package ID and title cannot be changed. ■ If you invoked Revert Package from an application folder or the Packages folder, the drop-down list displays all packages for the application that have an eligible status for reverting. Select a package from the list.
Site	This field allows you to revert a package at another site. It is enabled for ChangeMan ZMF 6.1 and higher.
Reasons	Type a reason for reverting the package. You must type at least one character.
Job card	This field is enabled only when you are reverting a package at another site (if the local site is selected in the Site drop-down list, this field will be disabled).

Promoting and Demoting Packages

The **Promote** function copies components from package staging libraries into promotion site/level libraries, combining them with components from other packages.

The **Demote** function deletes components from libraries that were populated by promotion.

The rules under which the **Promote** and **Demote** functions operate in ChangeMan ZDD are the same as those that are in effect for ChangeMan ZMF in the ISPF client. Refer to the *ChangeMan ZMF User's Guide* for complete information on promotion and demotion.

Components can be promoted/demoted at the package level or individually within the package.

The Promote and Demote functions use a wizard interface. There are four pages for Promote, and three for Demote:

- The first page for Promote and Demote displays the Package ID, a directory tree for selecting the promotion site/level, and the job card.
- The second page for Promote and Demote displays the Package ID, the promotion site and level, and a list of components to be promoted/demoted. You may have the option of selecting and deselecting components, depending on the particular promotion/demotion.
- The third page for Promote and Demote displays the User Options. This page displays only if customer-defined options have been specified in the PROMOTE/DEMOT members of ZDDOPTS.
- There is a fourth page for Promote that displays components in the site/level library that will be overlaid if you proceed with the promotion.

After you successfully submit the Promote/Demote request, you can check the job status through ChangeMan ZDD or in ISPF. See "[Viewing Output for ChangeMan ZMF Jobs](#)" on [page 220](#) for information on viewing job output through ChangeMan ZDD.

Running Promote Package

There are three or four pages in the **Promote** wizard. You can go back and forth between the pages using the **Next** and **Back** buttons. The **Back** button is the back arrow button at the upper left corner of the window.

At the end of the wizard, press the Finish button to perform the promote operation. Press **Finish**. See "[Viewing Output for ChangeMan ZMF Jobs](#)" on [page 220](#) for information on viewing job output through ChangeMan ZDD.

NOTE Components are promoted to all libraries that are defined for a promotion library type. (Multiple libraries for a library type for a promotion level display in ChangeMan ZDD with a number suffix. For example, if you have two libraries defined for JCL, they display as JCL.1 and JCL.2).

To start the **Promote** wizard, do one of the following:

- Right-click a package folder, a package library folder, or components in a package library folder. Then choose **Promote** from the popup menu.
- Drag-and-drop a package library folder, or components in a package library folder to a promotion site/level folder.

The example in this section describes how to do a first promotion to a new level.

Promote Location Page

On the **Promote Location** page, specify the location to which you are promoting the components.

Promote

Location

Select the site and level you wish to promote to:

- D001
 - 01 D001LV1
 - 02 D001LV2
 - 05 LEVEL5
 - 10 D001LV10
 - 20 D001LV20
- D002
 - 01 D002LV1
 - 02 D002LV2
- LOCAL

Show user variables

Job card:

```
//BENGLEK JOB , 'CHANGEMAN', CLASS=A,
// MSGCLASS=X, NOTIFY=BENGLE
// /*
/*JOBPARM S=D001
```

From

Package: JONH002052

Release:

Area:

Schedule

Schedule promotion

Date: 2/ 9/2017

Time: 1:30:00 PM

Next **Cancel**

The upper window displays a directory tree of promotion sites and levels. Hold the mouse pointer over a promotion level to see a description, which would be one of the following:

- First promotion for the site.
- New level. Package has previously been promoted to a lower level for the site.
- Promoted level with no components. Can be any level up to the highest promotion level for the site.
- Promoted level with components. Can be any level up to the highest promotion level for the site.
- Invalid level selection.

The Schedule box on the right side allows you to schedule a package promotion at a future date or time. If no date and time are specified, the promotion job will be submitted immediately. Scheduled promotions require ChangeMan ZMF 6.1 or higher.

The "Show user variables" check box displays the **Other Options** page which allows you to set user variables.

The lower window displays the job card for submitting the Promote job:

- Default values are displayed initially. If you change the values, they will be stored in your registry and used as the defaults in the future.
- Each time this dialog displays, the last character of the job name is incremented alphabetically.
- If the &SYSUID parameter in the Notify field is not overridden, the user ID is automatically substituted.

Select a valid site/level to which you want to promote the package and change the job card if necessary.

Promote Components Page

On the **Promote Components** page, select the components to promote.

- Package:** JONH002052
- Release:** (empty)
- Area:** (empty)
- Site:** D001
- Level:** 01: D001LV1
- Selection filter:** *
- Options:**
 - Selective promotion from list below
 - Hide components already at target level
- Buttons:** Select, Clear, Next, Cancel

Component	Type	Package	Level	Checked In	Status	Promoted	Reason
<input checked="" type="checkbox"/> CMNEX008	CPY	JONH002052		2017/02/09 12:26	BENGL		
<input checked="" type="checkbox"/> CMNEX009	CPY	JONH002052		2017/02/09 12:26	BENGL		
<input checked="" type="checkbox"/> CMNEX010	CPY	JONH002052		2017/02/09 12:26	BENGL		
<input checked="" type="checkbox"/> CMNEX011	CPY	JONH002052		2017/02/09 12:26	BENGL		
<input checked="" type="checkbox"/> CMNEX014	CPY	JONH002052		2017/02/09 12:26	BENGL		
<input checked="" type="checkbox"/> CMNEX015	CPY	JONH002052		2017/02/09 12:26	BENGL		
<input checked="" type="checkbox"/> CMNEX016	CPY	JONH002052		2017/02/09 12:26	BENGL		
<input checked="" type="checkbox"/> CMNEX019	CPY	JONH002052		2017/02/09 12:25	BENGL		
<input checked="" type="checkbox"/> CMNEX020	CPY	JONH002052		2017/02/09 12:25	BENGL		
<input checked="" type="checkbox"/> JCL							
<input checked="" type="checkbox"/> AMBLIST	JCL	JONH002052		2016/09/07 12:12	JHEARN2		
<input checked="" type="checkbox"/> ARCHIVE1	JCL	JONH002052		2016/09/07 12:12	JHEARN2		

In this example, level 01 for site D001 was selected. The display window lists all of the components available for promotion.

To hide components that have already been promoted to the target level, select the option "Hide components already at target level".

Selecting Components

There are two ways to select or deselect components:

- Select or deselect components individually using the check boxes in the **Components** list.
- Use the **Selection filter** field to enter one or more name patterns with wild characters, delimited by semicolons. Then press the **Select** or **Clear** button.

Promote Overlay Page

The **Promote Overlay** page lists components already in the promotion library that will be overlaid if you proceed with this promotion.

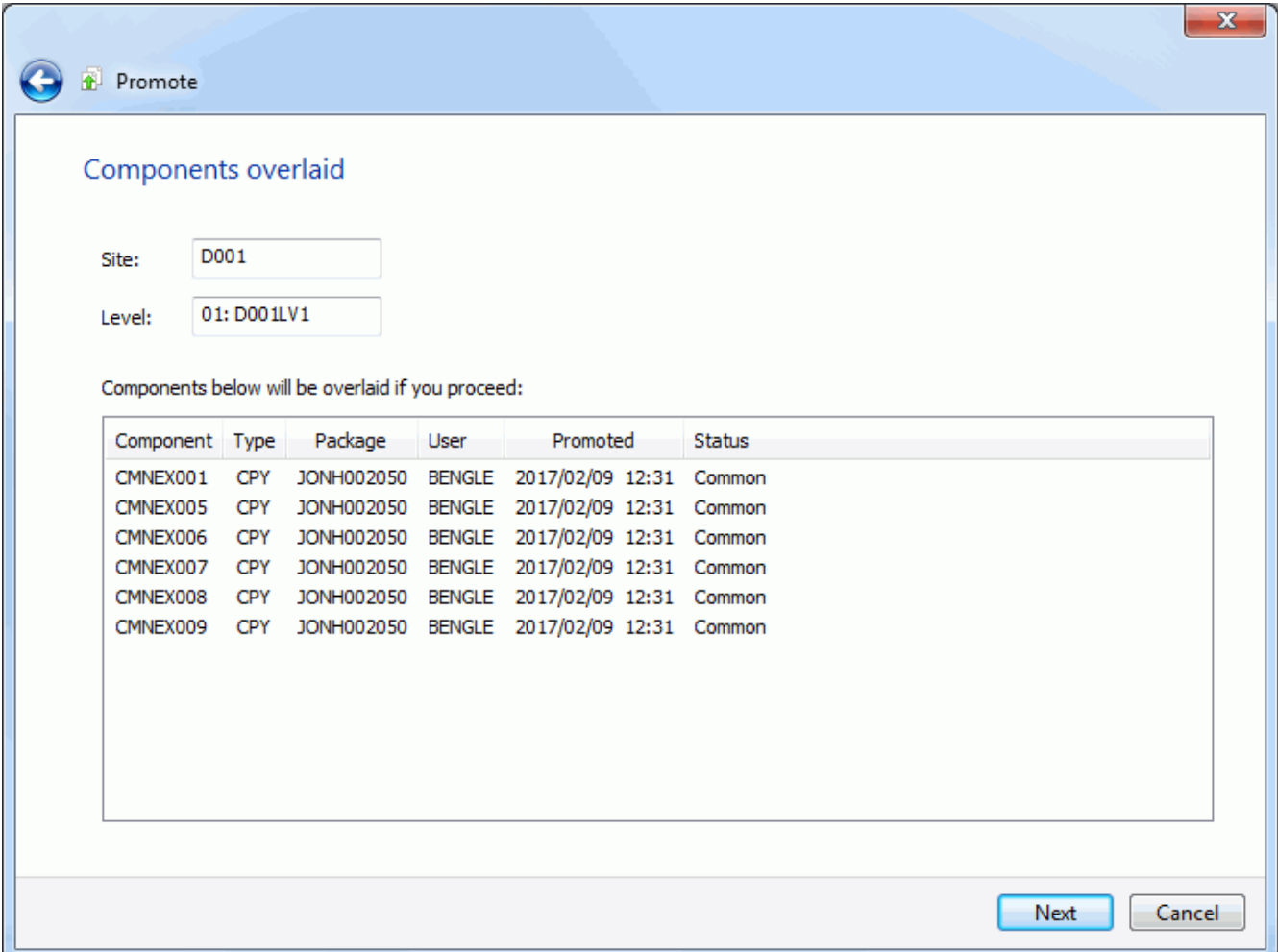

Components below will be overlaid if you proceed:

Component	Type	Package	User	Promoted	Status
CMNEX001	CPY	JONH002050	BENGLER	2017/02/09 12:31	Common
CMNEX005	CPY	JONH002050	BENGLER	2017/02/09 12:31	Common
CMNEX006	CPY	JONH002050	BENGLER	2017/02/09 12:31	Common
CMNEX007	CPY	JONH002050	BENGLER	2017/02/09 12:31	Common
CMNEX008	CPY	JONH002050	BENGLER	2017/02/09 12:31	Common
CMNEX009	CPY	JONH002050	BENGLER	2017/02/09 12:31	Common

At the bottom right of the window are "Next" and "Cancel" buttons.

TDemote Location Page

On the **Demote Location** page, specify the location from which you are demoting the components.

Demote

Location

Select the site and level you wish to demote from:

- D001
 - 01 D001LV1
 - 02 D001LV2
 - 05 LEVEL5
 - 10 D001LV10
 - 20 D001LV20
- D002
 - 01 D002LV1
 - 02 D002LV2
- LOCAL

Show user variables

Job card:

```
//BENGLEZ JOB , 'DEMOTE', CLASS=A,
// MSGCLASS=X, NOTIFY=BENGLE
// *
// * JOBPARM S=D001
```

To

Package: JONH002052

Release:

Area:

Next Cancel

The upper window displays a directory tree of promotion sites and levels. Hold the mouse pointer over a promotion level to see a description, which would be one of the following:

- First promotion for the site.
- New level. Package has previously been promoted to a lower level for the site.
- Promoted level with no components. Can be any level up to the highest promotion level for the site.
- Promoted level with components. Can be any level up to the highest promotion level for the site.
- Invalid level selection.

The "Show user variables" check box displays the **Other Options** page which allows you to set user variables.

The lower window displays the job card for submitting the Demote job:

- Default values are displayed initially. If you change the values, they will be stored in your registry and used as the defaults in the future.
- Each time this dialog displays, the last character of the jobname is incremented alphabetically.
- If the &SYSUID parameter in the Notify field is not overridden, the user ID is automatically substituted.

Select a valid site/level from which you want to demote the package, and change the job card if necessary.

Demote Components Page

On the **Demote Components** page, select the components to demote.

Components to demote

Package: JONH002052 Selective demotion from list below Site: D001

Release: Level: 01: D001LV1

Area: Selection filter: *

Component	Type	Package	User	Promoted	Status	Reason
<input type="checkbox"/> CPY						
<input type="checkbox"/> CMN\$LOG	CPY		BENGL	2017/02/09 12:36	Promoted	
<input checked="" type="checkbox"/> CMNEX001	CPY		BENGL	2017/02/09 12:36	Promoted	
<input checked="" type="checkbox"/> CMNEX005	CPY		BENGL	2017/02/09 12:36	Promoted	
<input checked="" type="checkbox"/> CMNEX006	CPY		BENGL	2017/02/09 12:36	Promoted	
<input checked="" type="checkbox"/> CMNEX007	CPY		BENGL	2017/02/09 12:36	Promoted	
<input type="checkbox"/> CMNEX008	CPY		BENGL	2017/02/09 12:36	Promoted	
<input type="checkbox"/> CMNEX009	CPY		BENGL	2017/02/09 12:36	Promoted	
<input type="checkbox"/> CMNEX010	CPY		BENGL	2017/02/09 12:36	Promoted	
<input type="checkbox"/> CMNEX011	CPY		BENGL	2017/02/09 12:36	Promoted	
<input type="checkbox"/> CMNEX014	CPY		BENGL	2017/02/09 12:36	Promoted	
<input type="checkbox"/> CMNEX015	CPY		BENGL	2017/02/09 12:36	Promoted	

The display window lists all of the components available for demotion.

Selecting Components

There are two ways to select or deselect components:

Displaying Promotion History

The Promotion History functions allow you to:

- Display promotion history for a package
- Display promotion history for package components

Package Promotion History

The **Package Promotion History** list shows the current status of all promote and demote actions initiated for a change package in a site.

Running Package Promotion History

Right-click a package in the "**Packages**" folder, a promotion site in the "**Promotion**" folder, or a promotion level, and choose **ZDD Network → Package Promotion History** from the popup menu.

The **Package Promotion History** dialog box then displays, allowing you to specify additional search criteria..

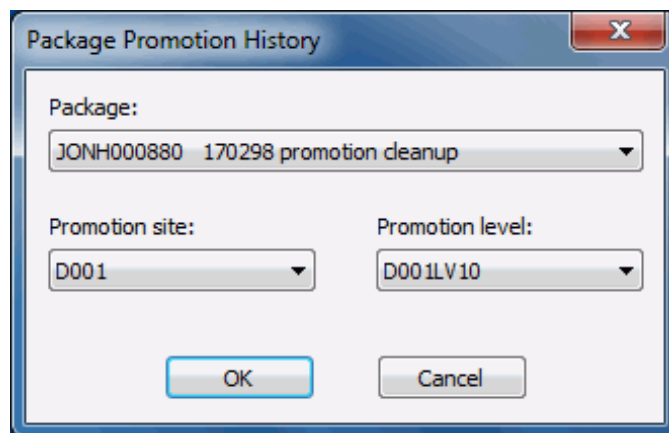

The **Package** field is required, and will already be set if the command was invoked from within a package folder. If the command was invoked from a promotion folder, then the **Package** drop down list will be enabled and you will need to select a package from the list.

The **Promotion site** and **Promotion level** fields are optional, and can be used to limit the list to a specific promotion site or promotion level. These fields are already set if the command was invoked from a promotion site folder or a promotion level folder.

Package Promotion History Results

The **Package Promotion History** list will be displayed when you press **OK**.

Site	Level	Promoted	User	Count	Action	Status
D001	01 D001LV1	2012/02/23 13:23	JHEARN	8	Promote-Full	Completed
D001	01 D001LV1	2012/02/23 13:48	JHEARN	3	Promote-Sel	Completed
D001	01 D001LV1	2012/02/23 14:06	JHEARN	3	Demote-Sel	Completed
D001	01 D001LV1	2012/03/19 13:12	BENGLE	2	Promote-Sel	Completed
D001	02 D001LV2	2012/02/23 13:26	JHEARN	5	Promote-Full	Completed
D001	02 D001LV2	2012/03/02 10:42	BENGLE	1	Promote-Sel	Completed
D001	02 D001LV2	2012/03/02 10:45	BENGLE	1	Demote-Sel	Completed
LOCAL	05 PROM00	2012/02/23 13:45	JHEARN	8	Promote-Full	Completed

You can sort the list on any column by clicking on the column headers. The column order can be rearranged by dragging the column header to the desired location.

Component Promotion History

The **Component Promotion History** list provides promotion history for selected components in a package.

Running Component Promotion History

Right-click a package in the "**Packages**" folder, a package library, some package components, a promotion site in the "**Promotion**" folder, or a promotion level, and choose **ZDD Network** → **Component Promotion History** from the popup menu.

The **Component Promotion History** dialog box will then display, allowing you to specify additional search criteria.

When specific components are selected, promotion history will be displayed for the selected components only. Otherwise, the history includes all components in the package.

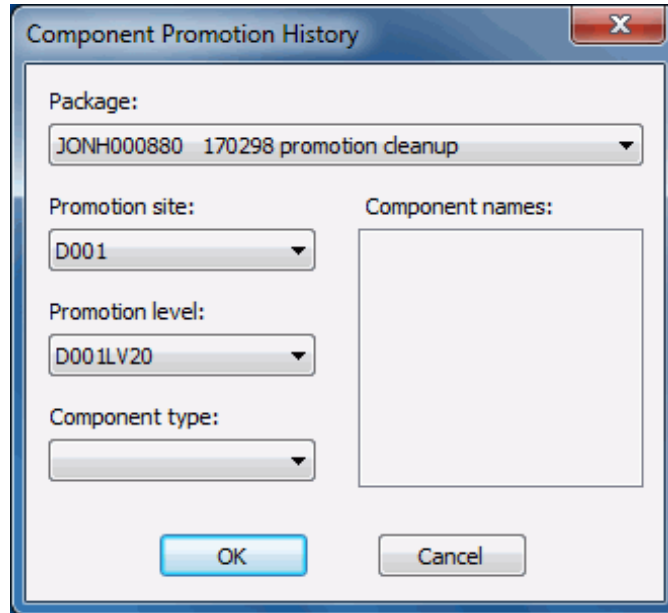

The **Package** field is required, and will already be set if the command was invoked from within a package folder. If the command was invoked from a promotion folder, then the **Package** drop down list will be enabled and you will need to select a package from the list.

The **Promotion site**, **Promotion level**, and **Component type** fields are optional, and can be used to limit the list to a specific promotion site, promotion level, or component type. These fields are already set if the command was invoked from a promotion site folder, a promotion level folder, or a library type folder.

The Component names list will display the names of the selected components if specific components were selected. If no component names are listed history will displayed for all components in the package.

Component Promotion History Results

The **Component Promotion History** list will be displayed when you press **OK**.

Component	Type	Site	Level	Promoted	User	Status
BBB07000	LOD	D001	02 D001LV2	2012/02/23 13:26	JHEARN	Deleted
BBB07000	SRC	LOCAL	05 PROMO0	2012/02/23 13:46	JHEARN	Deleted
BBB07000	LOD	LOCAL	05 PROMO0	2012/02/23 13:46	JHEARN	Deleted
CCC00000	LOD	D001	02 D001LV2	2012/02/23 13:26	JHEARN	
CCC00000	SRC	D001	01 D001LV1	2012/03/19 13:12	BENGLE	
CCC00000	SRC	LOCAL	05 PROMO0	2012/02/23 13:46	JHEARN	
CCC00000	LOD	LOCAL	05 PROMO0	2012/02/23 13:46	JHEARN	
CCC00001	LOD	D001	01 D001LV1	2012/03/19 13:12	BENGLE	
CCC00001	SRC	LOCAL	05 PROMO0	2012/02/23 13:46	JHEARN	
CCC00001	LOD	LOCAL	05 PROMO0	2012/02/23 13:46	JHEARN	
CMN\$GLBL	CPY	D001	02 D001LV2	2012/03/02 10:42	BENGLE	
CMN\$GLBL	CPY	LOCAL	05 PROMO0	2012/02/23 13:46	JHEARN	
CMN\$LOG	CPY	LOCAL	05 PROMO0	2012/02/23 13:46	JHEARN	

You can sort the list on any column by clicking on the column headers. The column order can be rearranged by dragging the column header to the desired location.

Approving or Rejecting a Package

The **Package Approval** functions allow you to:

- Approve a package
- Reject a package
- Mark a package as pending review
- Add check-off comments

Running Package Approvals

Right-click an application folder, a "**Packages**" folder, or a package in an eligible state and choose **ZDD Network** → **Approvals** from the popup menu.

The **Package Approval** dialog box displays.

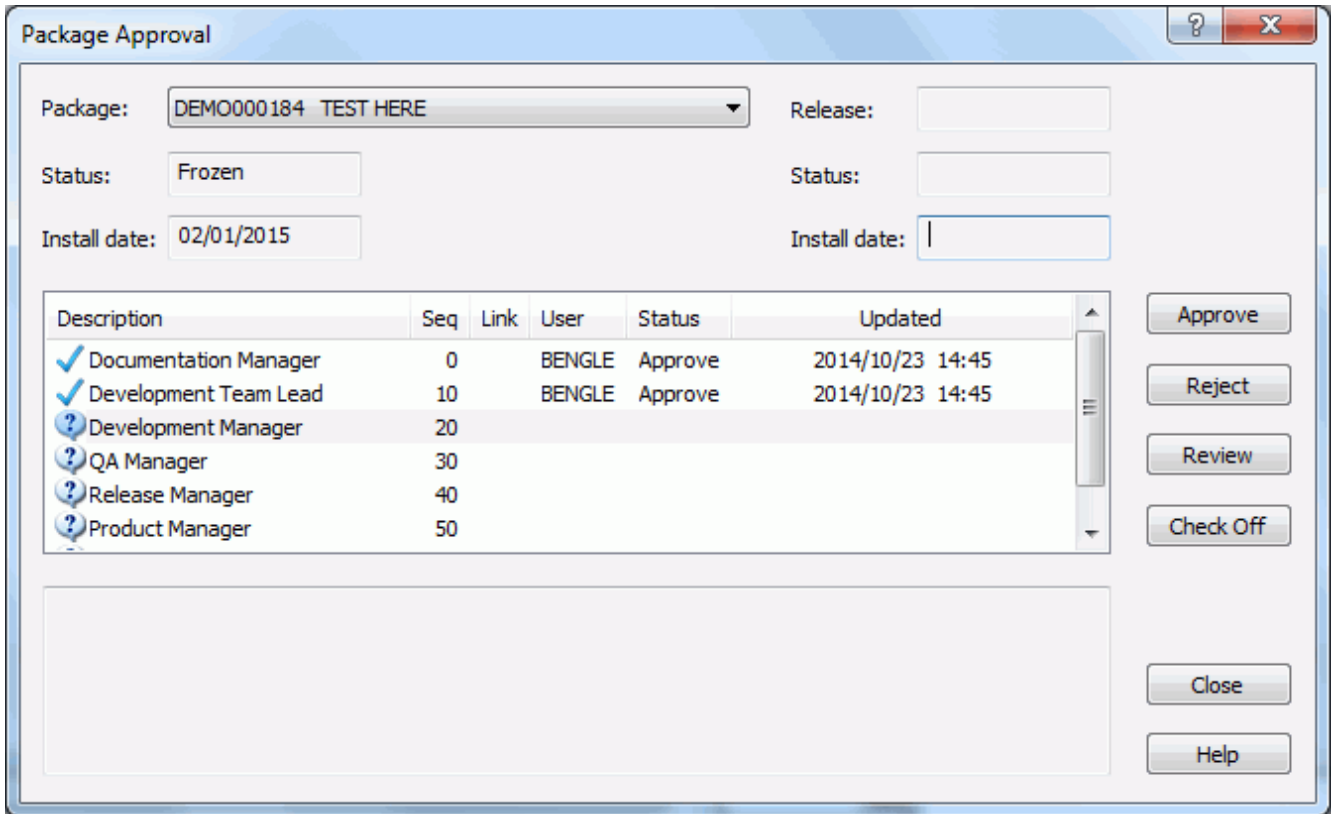

The **Package** field is enabled if you clicked on an application folder or a "**Packages**" folder. Select a package from the drop-down list.

Select an entry from the list of user roles. The buttons will be enabled or disabled depending on what functions are allowed for that role. The following table describes the functions:

Function	Description
Approve	Submits an "approve update" request. When all approvers have approved the package, the package status changes to "Approved".
Reject	Displays the Reject Package dialog box for entering reject reasons. When you click OK , a "reject update" request is submitted and the package status changes to "Rejected".
Review	Submits a "review update" request and changes the status to "Review".
Check off	Displays the Check Off List dialog box for entering comments. When you click OK , a "check off update" request is submitted and the status changes to "Check Off".

Resubmitting Install JCL Build Request

If your package is in frozen or approved status and you want to rebuild the package install JCL, you can resubmit the request using the **Rebuild JCL** command, as follows:

Right-click a package with a status of "Frozen" or "Approved" and choose **ZDD Network** → **Rebuild JCL** from the popup menu.

Authorization to use this command depends on whether file tailoring for install JCL was previously executed successfully:

- If package freeze processing successfully changes the status of your package to frozen, but file tailoring for install JCL fails, anyone authorized to update the application can resubmit the JCL build request.
- If the package is in frozen status and file tailoring for install JCL has completed successfully, then global or application administration authority is required to resubmit a request to build install JCL.

Backing Out a Package

Packages can be backed out through ChangeMan ZDD using the **Back Out Package** function. A package must be in one of the following states to be eligible for back out:

- For "P" sites, the package must have a status of "Installed".
- For all other sites, the package must have a status of "Baseline".

Running Back Out Package

Right-click an application folder, a "**Packages**" folder, or a package in an eligible state and choose **ZDD Network** → **Back Out Package** from the popup menu.

The **Back Out Package** dialog box displays:

Fields in the **Back Out Package** dialog box are described in the following table:

Field / Box	Description
Package	Displays the package ID and title. <ul style="list-style-type: none"> ■ If you invoked Back Out Package from a package folder, the package ID and title cannot be changed. ■ If you invoked Back Out Package from an application folder or the "Packages" folder, the drop-down list displays all packages for the application that are eligible for back out. Select a package from the list.
Site	This field allows you to back out a package at another site. It is enabled for ChangeMan ZMF 6.1 and higher.
Reasons	Enter a reason for backing out the package. You must enter at least one character.
Job card	This field is enabled only when you are backing out a package at another site (if the local site is selected in the Site drop-down list, this field will be disabled).

Displaying Package Site Activity

To display a summary of the activity for a package at each site, right click on a package and select **ZDD Network** → **Site activity** from the popup menu.

Site	Sent	Received	Installed
ZMFQSL	10/17/2014 08:14 PM	10/17/2014 08:14 PM	10/17/2014 08:15 PM
ZMFQSM	10/17/2014 08:15 PM	10/17/2014 08:15 PM	10/17/2014 08:16 PM

Displaying/Updating Limbo Packages

The **Limbo Packages** command allows you to display and update packages in limbo.

NOTE This function is available only for users who have "Monitor" permissions in ChangeMan ZMF.

Refer to the *ChangeMan ZMF User's Guide* for more information about limbo packages.

Running Limbo Packages

Right-click a ChangeMan instance, an application folder, the **"Packages"** folder, or a package and choose **ZDD Network** → **Limbo Packages**.

The **Limbo Packages** dialog box displays:

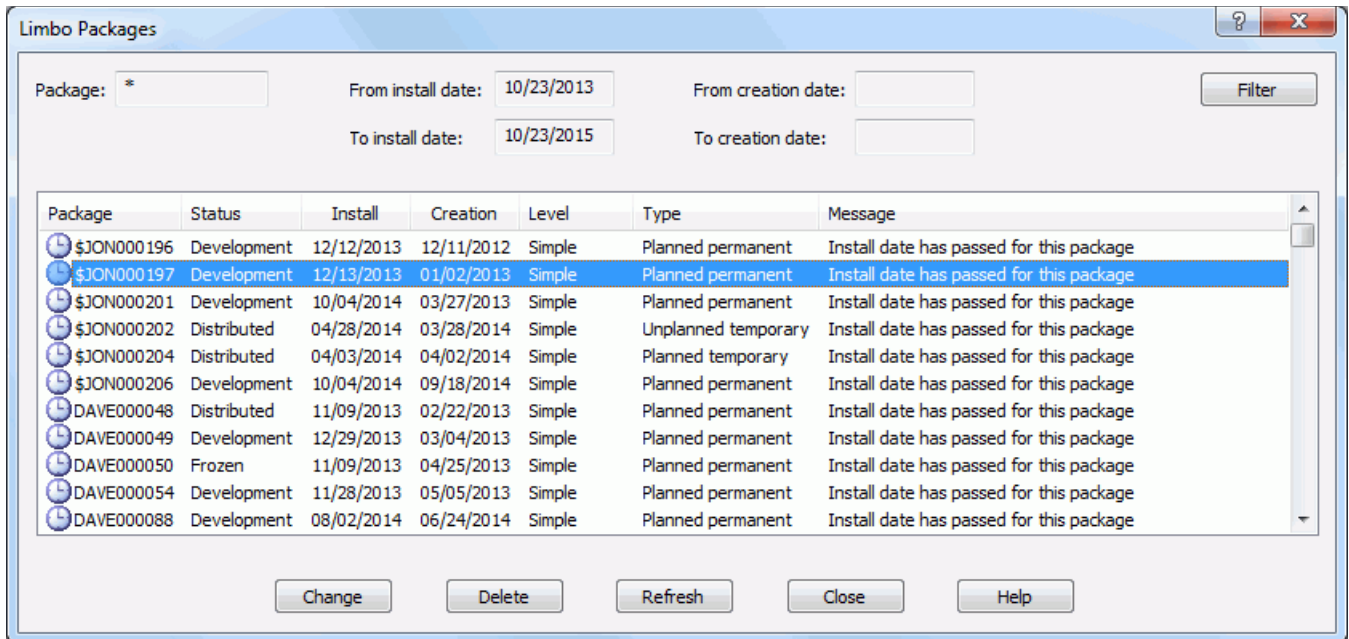

In the above example, all of the limbo packages for the DEMO application are displayed that are within the default install date range, which is a two year range beginning one year prior to today's date.

Filter Limbo Packages

The selection criteria can be changed by clicking the **Filter** button, which displays the following dialog box:

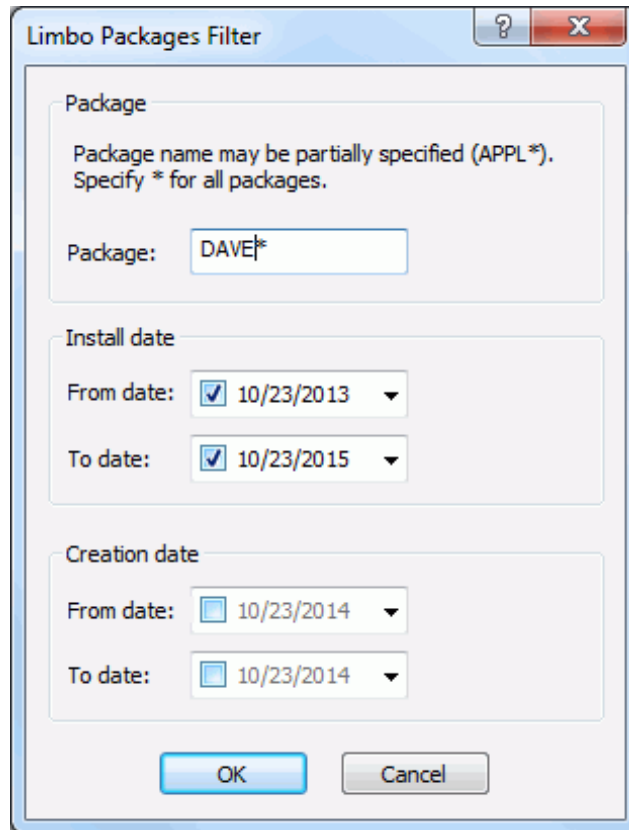

The 'Limbo Packages Filter' dialog box is shown. It has a title bar with a question mark and a close button. The dialog is divided into three sections: 'Package', 'Install date', and 'Creation date'. The 'Package' section has a text input field containing 'DAVE*' and a note: 'Package name may be partially specified (APPL*). Specify * for all packages.' The 'Install date' section has two date pickers: 'From date' with a checked checkbox and '10/23/2013' selected, and 'To date' with a checked checkbox and '10/23/2015' selected. The 'Creation date' section has two date pickers: 'From date' with an unchecked checkbox and '10/23/2014' selected, and 'To date' with an unchecked checkbox and '10/23/2014' selected. At the bottom are 'OK' and 'Cancel' buttons.

You can filter by package ID, install date range, or creation date range.

Change Limbo Packages

To change a package, select it from the displayed list and click the **Change** button, which displays the dialog box shown below. You may select a new install date and change the status.

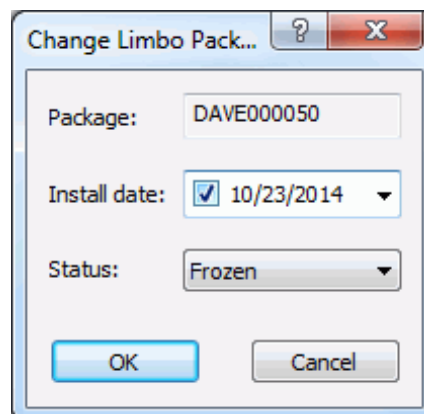

The 'Change Limbo Pack...' dialog box is shown. It has a title bar with a question mark and a close button. The dialog contains three fields: 'Package' with a text input field containing 'DAVE000050', 'Install date' with a checked checkbox and '10/23/2014' selected, and 'Status' with a dropdown menu showing 'Frozen'. At the bottom are 'OK' and 'Cancel' buttons.

Delete Limbo Packages

To delete a package, select it from the displayed list and click the **Delete** button.

The **Delete** button memo-deletes the package. See "[Memo-Deleting and Undeleting a Package](#)" on page 344 for more information.

Refresh Limbo Package List

The package list can be refreshed by pressing the **Refresh** button.

Displaying/Changing the Installation Schedule

The installation schedule for the ChangeMan scheduler can be displayed and changed through ChangeMan ZDD. This feature is invoked with the **Installation Scheduler** command and allows you to:

- Hold a package installation
- Release a package installation
- Change the install date and time of a package
- Filter the packages displayed in the list

NOTE The **Installation Scheduler** function is available only for users who have "Monitor" permissions in ChangeMan ZMF.

Refer to the *ChangeMan ZMF User's Guide* for complete information on updating the installation schedule.

Running Installation Scheduler

Right-click a ChangeMan instance, an application folder, a "**Packages**" folder, or a package in an eligible state and choose **ZDD Network** → **Installation Scheduler** from the popup menu.

The **Installation Schedule** dialog box displays:

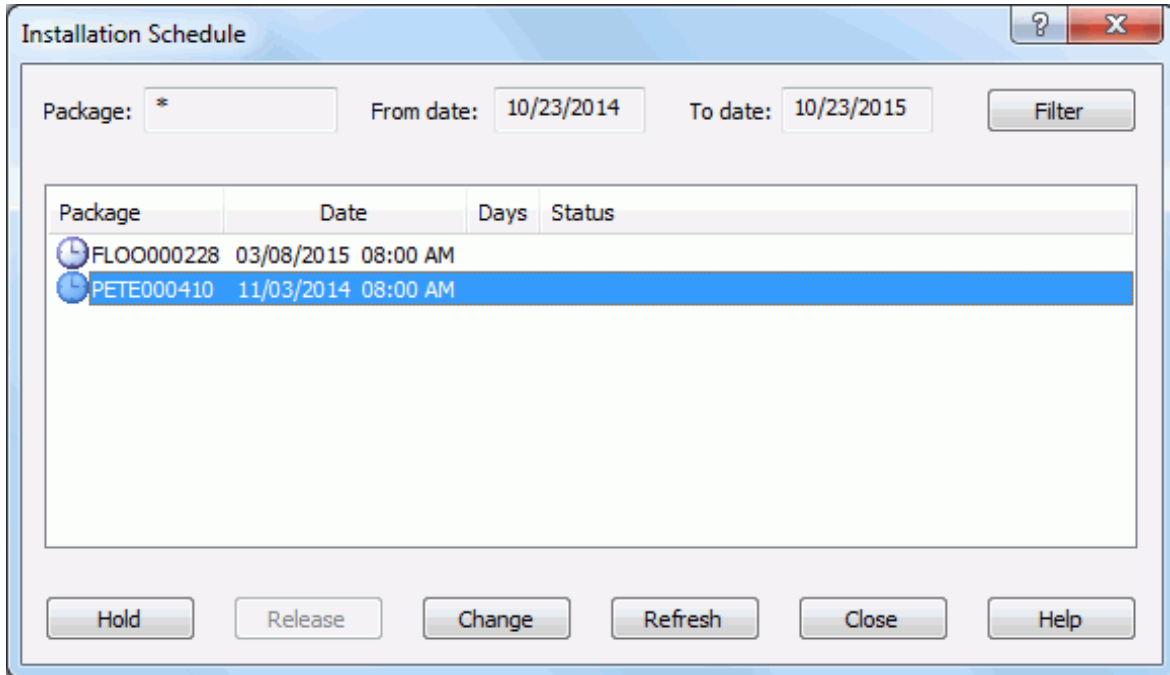

In the above example, there are two packages displayed that use the ChangeMan scheduler and have an install date that falls within the default range, which begins at the current date and ends one year in the future.

Filter Installation Schedule

The selection criteria can be changed by clicking the **Filter** button, which displays the following dialog box. You can filter by package ID and install date range.

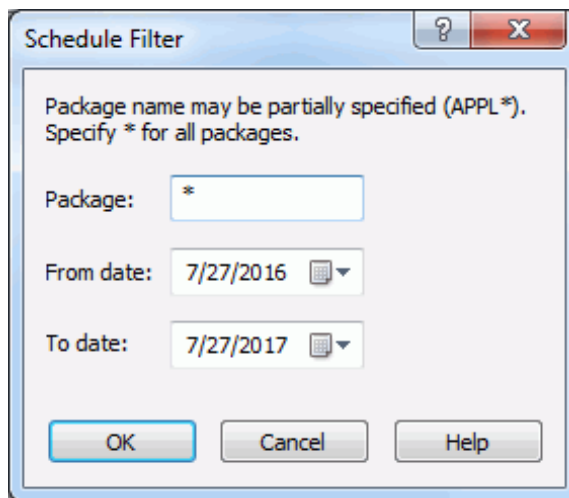

Hold/Release Package Install

To hold or release the install of a package in the list, select it and press the **Hold** or **Release** button.

- The **Hold** button holds the scheduled installation.
- The **Release** button releases a hold.

Change Package Install Time

To change the install date/time for a package in the list, select it and press the **Change** button.

The **Change** button displays the following dialog box where you may update the install date and time:

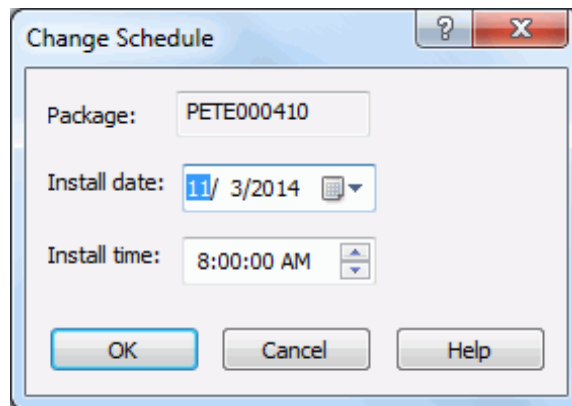

Refresh Package Installation List

The package list can be refreshed by clicking the **Refresh** button.

Displaying/Changing the Promotion Schedule

The promotion schedule for scheduled promotions can be displayed and changed through ChangeMan ZDD. This feature is invoked with the **Promotion Scheduler** command and allows you to:

- Hold a package promotion
- Release a package promotion
- Change the promotion date and time of a package
- Filter the packages displayed in the list

NOTE The **Promotion Scheduler** function is available only for users who have "Monitor" permissions in ChangeMan ZMF.

Refer to the *ChangeMan ZMF User's Guide* for complete information on updating the installation schedule.

Running Promotion Schedule

Right-click a ChangeMan instance, an application folder, a "**Packages**" folder, or a package in an eligible state and choose **ZDD Network** → **Promotion Scheduler** from the popup menu.

The **Promotion Schedule** dialog box displays:

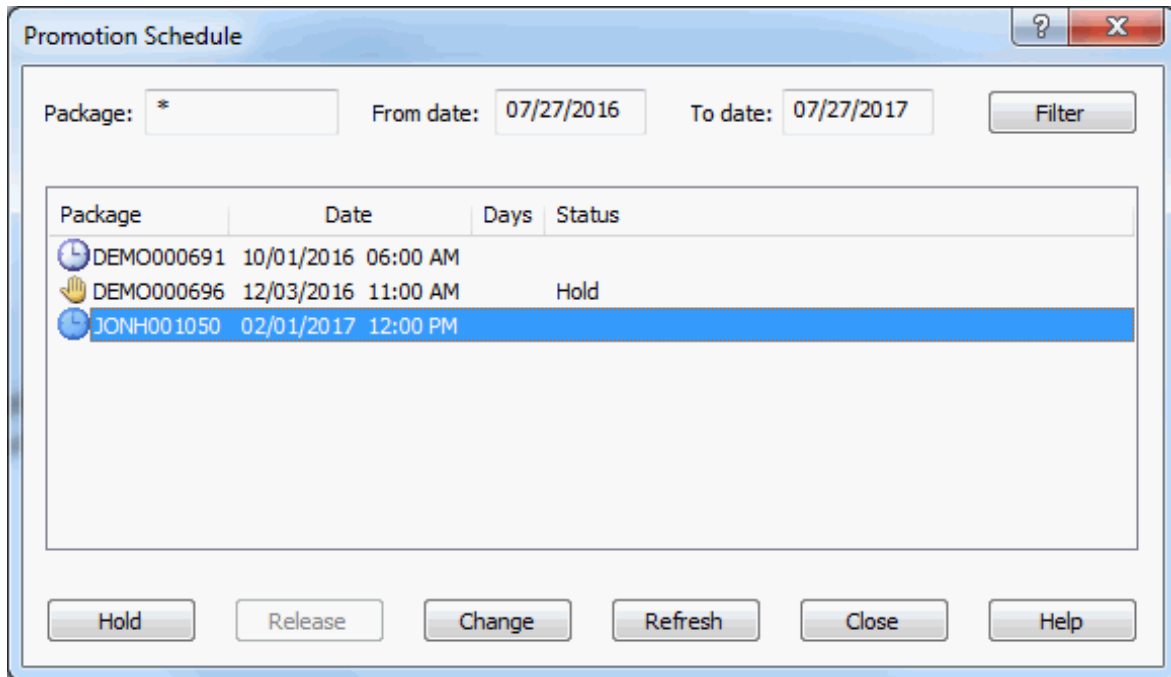

In the above example, there are three packages displayed that have a promotion scheduled and have a promotion date that falls within the default range, which begins at the current date and ends one year in the future.

Filter Promotion Schedule

The selection criteria can be changed by clicking the **Filter** button, which displays the following dialog box. You can filter by package ID and install date range.

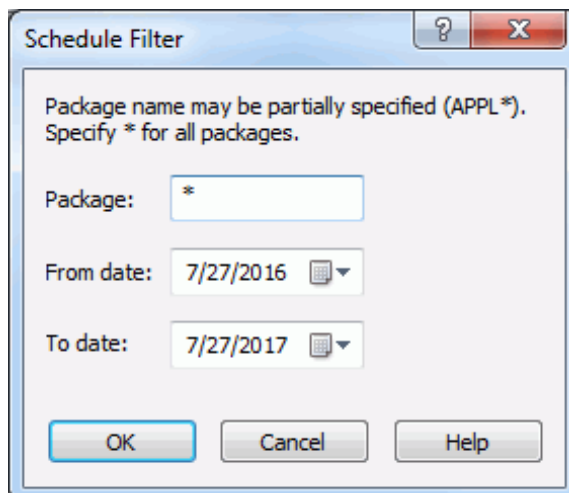

Hold/Release Package Promotion

To hold or release the promotion of a package in the list, select it and click the **Hold** or **Release** button.

- The **Hold** button holds the scheduled promotion.
- The **Release** button releases a hold.

Change Package Promotion Time

To change the promotion date/time for a package in the list, select it and press the **Change** button.

The **Change** button displays the following dialog box where you may update the promotion date and time:

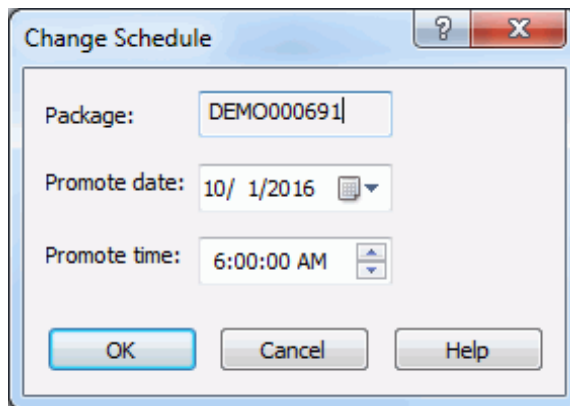

Refresh Package Promotion List

The package list can be refreshed by clicking the **Refresh** button.

Memo-Deleting and Undeleting a Package

You can memo-delete a package using the **Delete package** command. A package that is memo-deleted is not physically deleted until the ChangeMan ZMF housekeeping jobs are run. As long as a memo-deleted package is not physically deleted, you can restore it using the **Undelete package** command.

The **Delete package** and **Undelete package** commands are available on the ZDD Network popup menu when you right-click a package.

Refer to the *ChangeMan ZMF User's Guide* for rules and restrictions that apply to the memo delete and undelete package functions.

Query Component

The **Query Component** wizard allows you to obtain a list of components and review the component history information. You can list all of the components in the system, or you can specify "search" criteria that allows you to list only those components that meet the search criteria.

The **Query Component** wizard is only available when connected to ChangeMan ZMF 8.2 or higher.

Running Query Component

There are five pages in the **Query Component** wizard. You can go back and forth between the pages using the **Next** and **Back** buttons. The **Back** button is the back arrow button at the upper left corner of the window.

To start the **Query Component** wizard, Right click on a ChangeMan instance and select **Query Component** from the popup menu. You can also right click on an application, a library type, or a component, and the wizard form will be automatically filled in based on the item you selected.

Search Arguments Page

When the wizard launches, the **Search Arguments** page will display.

- Component (patterns allowed)**:
 - Type: SR* (dropdown menu)
 - Mixed case:
 - Name: BR* (dropdown menu)
- Application / package**:
 - Application: (dropdown menu)
 - Include baseline and archived:
 - Package: (dropdown menu)
- Other**:
 - Procedure: (dropdown menu)
 - User ID: (dropdown menu)
- Check out / staging**:
 - From date: 7/12/2018 (calendar icon)
 - To date: 7/12/2018 (calendar icon)

At the bottom right of the window, there are two buttons: "Next" and "Close".

Update the fields in the **Search Arguments** page and press **Next** to begin the search.

Fields on the Search Arguments Page

The following table describes the fields on the **Search Arguments** page:

Field / Box	Description
Component Type	Enter the library type, or a pattern (e.g. SR*), and the components with a type matching that pattern will be shown.
Component Name	Enter the name of the component to review. You may enter a pattern (e.g. 'PR*'), and the components matching that pattern in the baseline library for your application will be displayed.
Application	This is the 4-character mnemonic assigned to the application when it was defined to ChangeMan. Leave empty for all applications.
Include baseline and archived	Check this option to list all selected packages including baselined, physically deleted, and archived packages.
Package	The full 10-character change package ID to which the component was checked out and associated with. Leave empty for all packages.
Procedure	Full build procedure name to select, or leave empty for all build procedures. Build procedure names are associated with like-source components and all build processing output types.
User ID	Enter a full TSO ID to select, or leave empty for all IDs. The ID in component history is the last person to check out, stage, recompile, or relink the component in the package, or the last person to submit a scratch/rename utility request for the component in the package.
From date	Limits selection to operations performed after the specified date. Specified date is the date of the last checkout, stage, relink, recompile, or scratch/rename utility request for the component in the package.
To date	Limits selection to operations performed before the specified date. Specified date is the date of the last checkout, stage, relink, recompile, or scratch/rename utility request for the component in the package.

Components Page

The **Components** page displays at the end of the search.

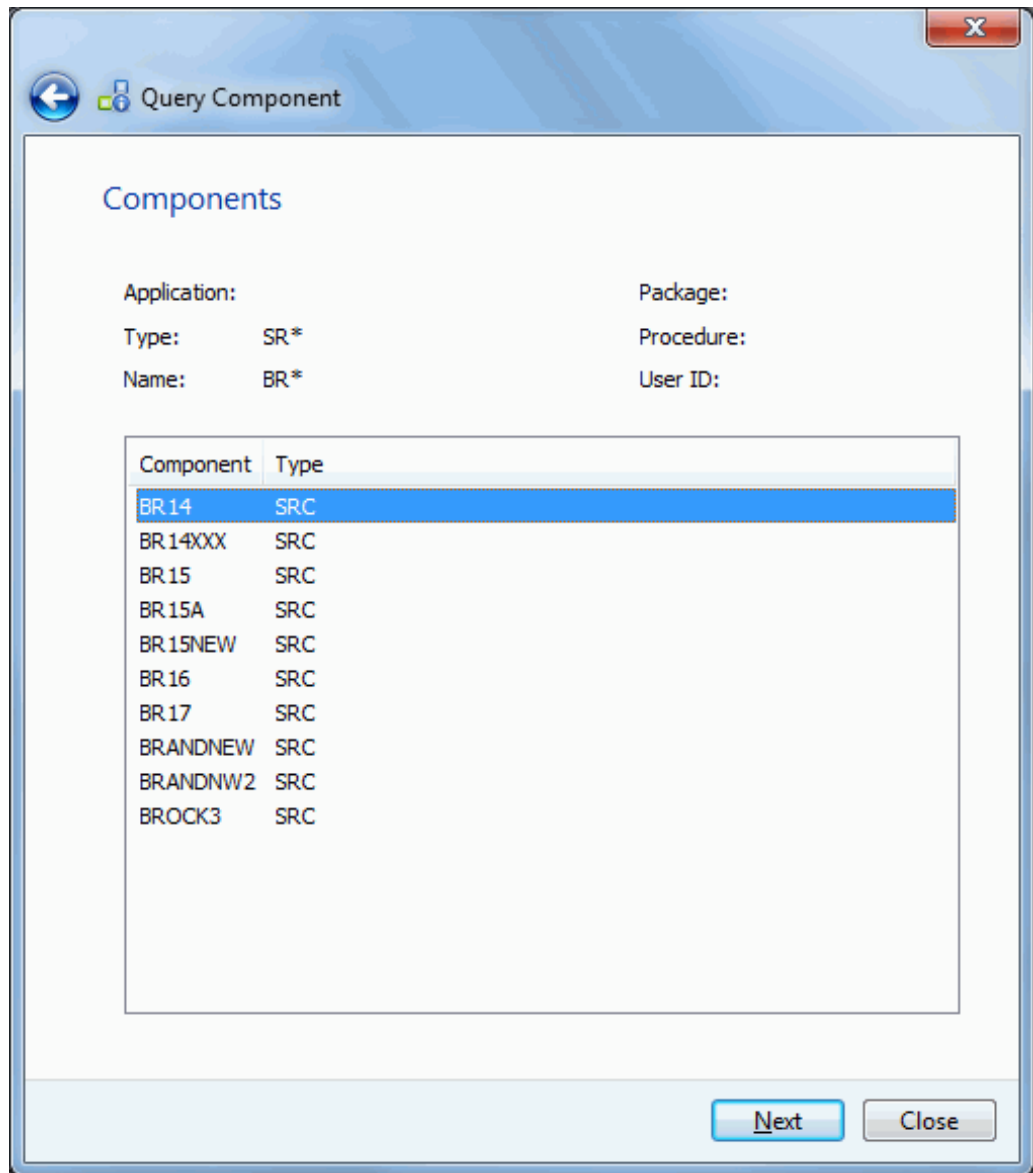

The top half of the **Components** page echoes the search criteria that you specified on the preceding **Search Arguments** page.

The bottom half of the page shows a list of components that satisfy the search criteria.

To display the package history for any of the components listed, select a component on the list and press **Next**.

Packages Page

The **Packages** page displays the package history for a component.

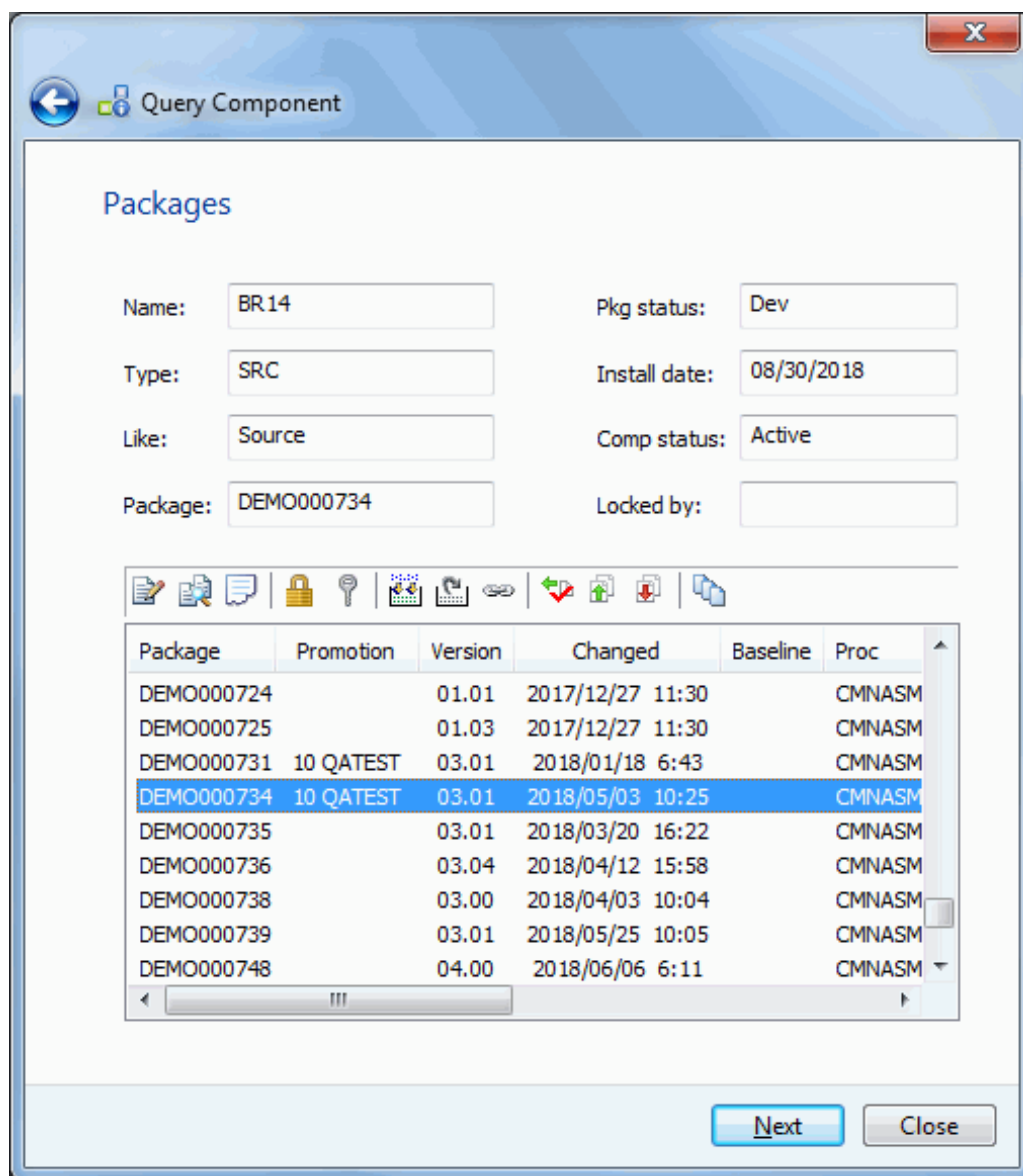

If you want to go back and display a different component or start a new query, press **Back** button, which is a back arrow at the upper left corner of the window.

To display detailed information about the component in one of the packages, select the package and press the **Next** button.

Columns the Packages Page

The following table describes the columns in the list at the bottom of the **Packages** page:

Columns	Description
Package	Packages that have referenced this component. If empty, indicates that the component was listed by impact analysis of the baseline libraries.
Promotion	The common name for the promotion library, and the level reached, if the package has been promoted. "Staging" denotes the package has been subsequently demoted.
Version	Version number (01 to 99 and then back to 00) and modification number (01 to 99) represent the same "vv.mm" as the staging libraries.
Changed	Date and time the component was last acted upon (checked out, staged, frozen, etc..).
Baseline	Date and time that the package was baselined.
Proc	Build procedure for the component.
User	User ID of the last person to check out, stage, recompile, or relink the component in the package, or the last person to submit a scratch/rename utility request for the component in the package.
Function	Processing actions: <ul style="list-style-type: none"> ■ CheckOut ■ CheckIn ■ Build ■ Recomp ■ Relink ■ Scratch ■ Rename
Status	Component history status: <ul style="list-style-type: none"> ■ CheckOut ■ BackOut ■ Promoted ■ Demoted ■ Deleted ■ Baseline ■ Del/Arch
SSI	The 4-byte binary stamp placed on the module by ChangeMan (or taken from a prior placement).
Hash	Hash token of component.
New name	New name for a rename operation.

Toolbar on the Package Page

Above the list is a toolbar, which allows the user to perform some common component operations, such as Edit or Build. If you hover the mouse over one of the toolbar buttons, the name of the command for that button will display.

You must first select a package from the list, and then press one of the toolbar buttons. The toolbar button command applies to the version of the component in the selected package. Some toolbar buttons may be disabled (grayed out) if the command is not valid for the selected package.

Alternatively, the user can right click on a package in the list and select a command from a popup menu.

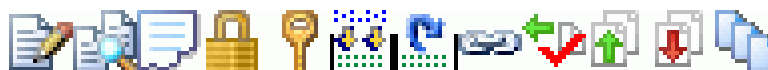

The table below lists all of the commands that are available on the toolbar or the popup menu (right click). The commands are listed in the order they appear on the toolbar displayed above.

Command	Description
Edit	Edit the component file.
Compare	Compare component with another component or file.
View Listing	View listing for source component.
Lock	Lock package component to prevent changes from other users.
Unlock	Unlock package component to allow it to be changed by other users.
Build	Compile and link component from the package staging libraries.
Recompile	Recompile and link component.
Relink	Relink component.
Check Out	Check out component to a ChangeMan package. You can check out the component from the selected package to a different package. Alternatively, you check out the component from somewhere else into the selected package, which will replace the existing component.
Promote	Copy components to the next level of the promotion libraries.
Demote	Remove components from the latest level of the promotion libraries.
Staging Versions	Display list of component staging versions.

Details Page

The **Details** page is displayed, which shows the compile and binder options.

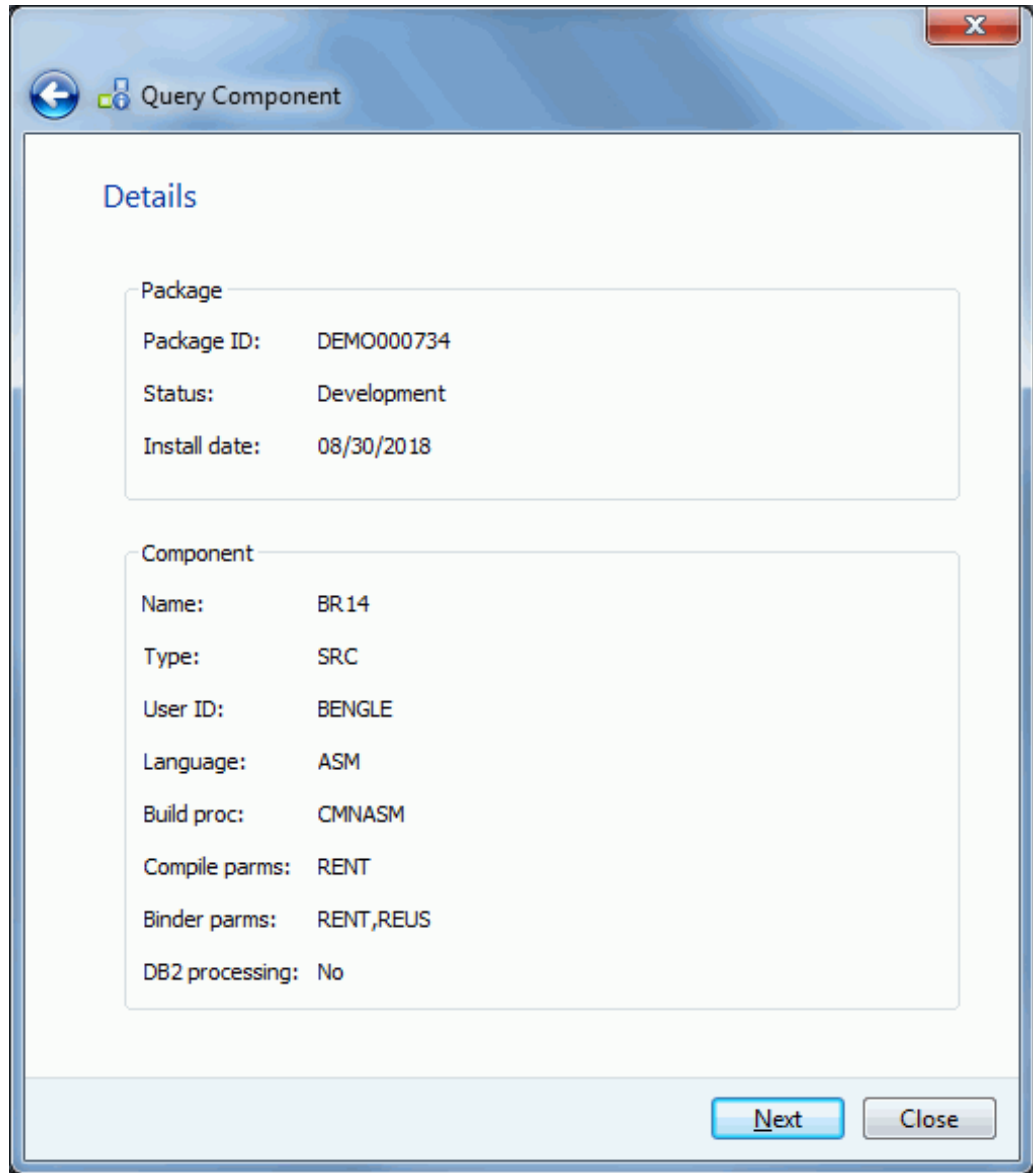

To display other build options, press the **Next** button to display the **Other Options** page.

Fields on the Details Page

The following table describes the fields on the **Details** page:

Field / Box	Description
Package:	
Package ID	The package ID of the current change package.
Status	The current status of this change package.
Install date	Install date for the package.
Component:	
Name	Component name as it appears in the staging libraries.
Type	Library type of the component.
User ID	The TSO user ID of the person that last acted on the component.
Language	The source code language.
Build proc	The name of the compiling procedure used to compile or compile and link edit the source component.
Compile parms	Any additional compile parms used during the compile.
Binder parms	Any linkage edit parms used in addition to the default parms.
DB2 processing	Indicates whether or not a DB2 pre-process or co-process is to be invoked during the compile.

If you want to go back and display a different component or start a new query, press **Back** button, which is a back arrow at the upper left corner of the window.

Other Options Page

The **Other Options** page shows the customer-defined options for the component.

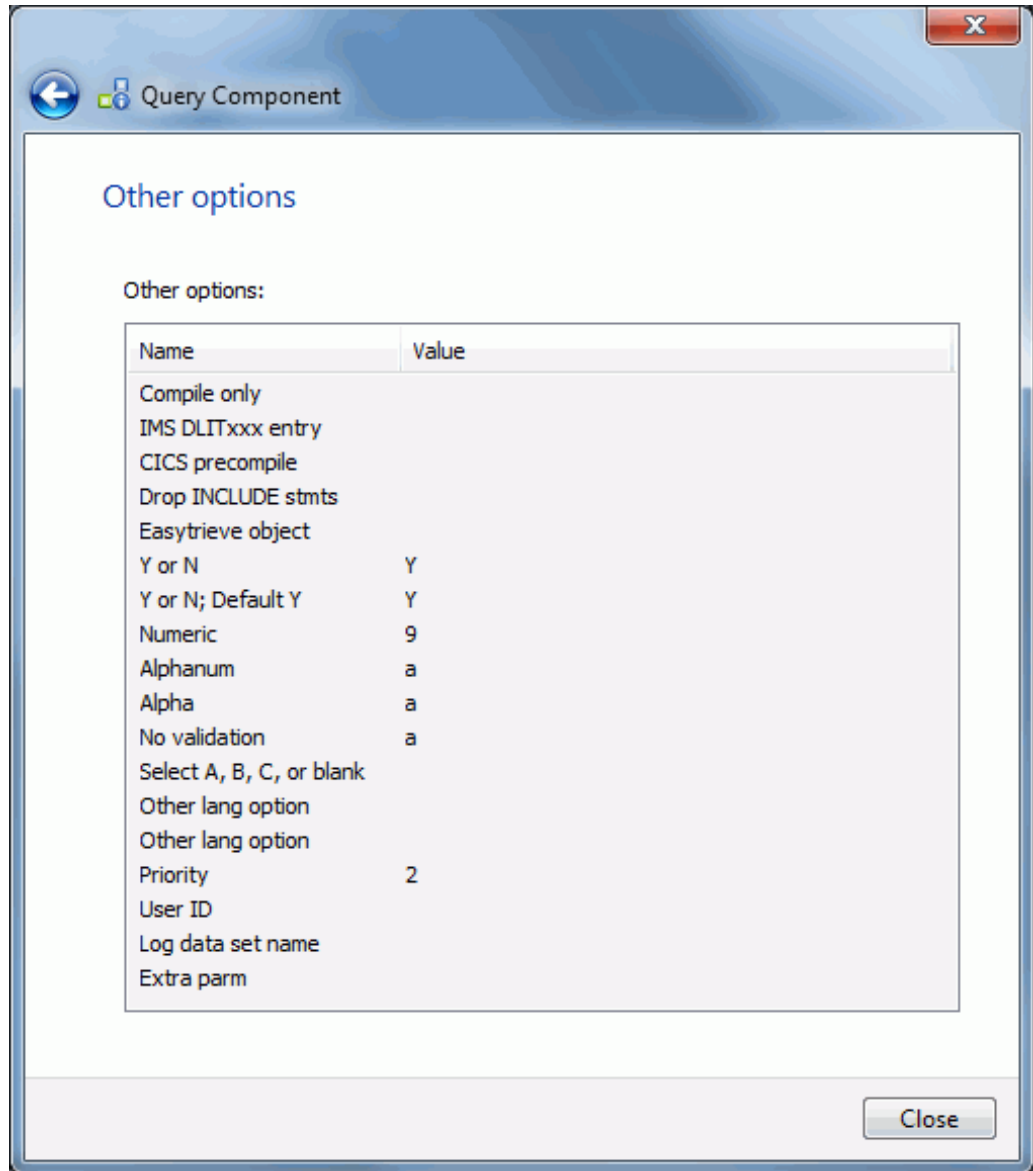

The other options displayed are for specific to the language and library type for the component. The options are defined separately for each ChangeMan ZMF instance.

The labels displayed in the Name field are configured by your administrator via the **BUILD** member in the ZDDOPTS library, described in the *ChangeMan ZDD Server Installation Guide*. They may not match the labels in the ISPF client.

Impact Analysis

Impact analysis is a facility that shows relationships and dependencies among baseline library components. By querying impact analysis data for selected components you can do the following:

- Assess the effort involved in completing an intended change. That is, you can find out what and how many other components will be affected if you change a selected component.
- Avoid product failures that occur when you install a change without considering related components.

Impact analysis lets you evaluate the effect of changing a particular component. A *superior component* is defined as one that references one or more subordinate components. Likewise, a *subordinate component* is defined as a component that is referenced by one or more superior components.

The **Impact Analysis** wizard takes a bottom-up view of component relationships. You ask a question about a subordinate component, and it tells you about superior components.

In other words, it tells you what components contain a component that you want to change.

Running Impact Analysis

There are three pages in the **Impact Analysis** wizard. You can go back and forth between the pages using the **Next** and **Back** buttons. The **Back** button is the back arrow button at the upper left corner of the window.

To start the **Impact Analysis** wizard, right click on a ChangeMan instance and choose **Impact Analysis**. You can also right click on an application, a library type, or a component, and the wizard form will be automatically filled in based on the item you selected.

Search Arguments Page

The wizard will then launch, and the **Search Arguments** page will display.

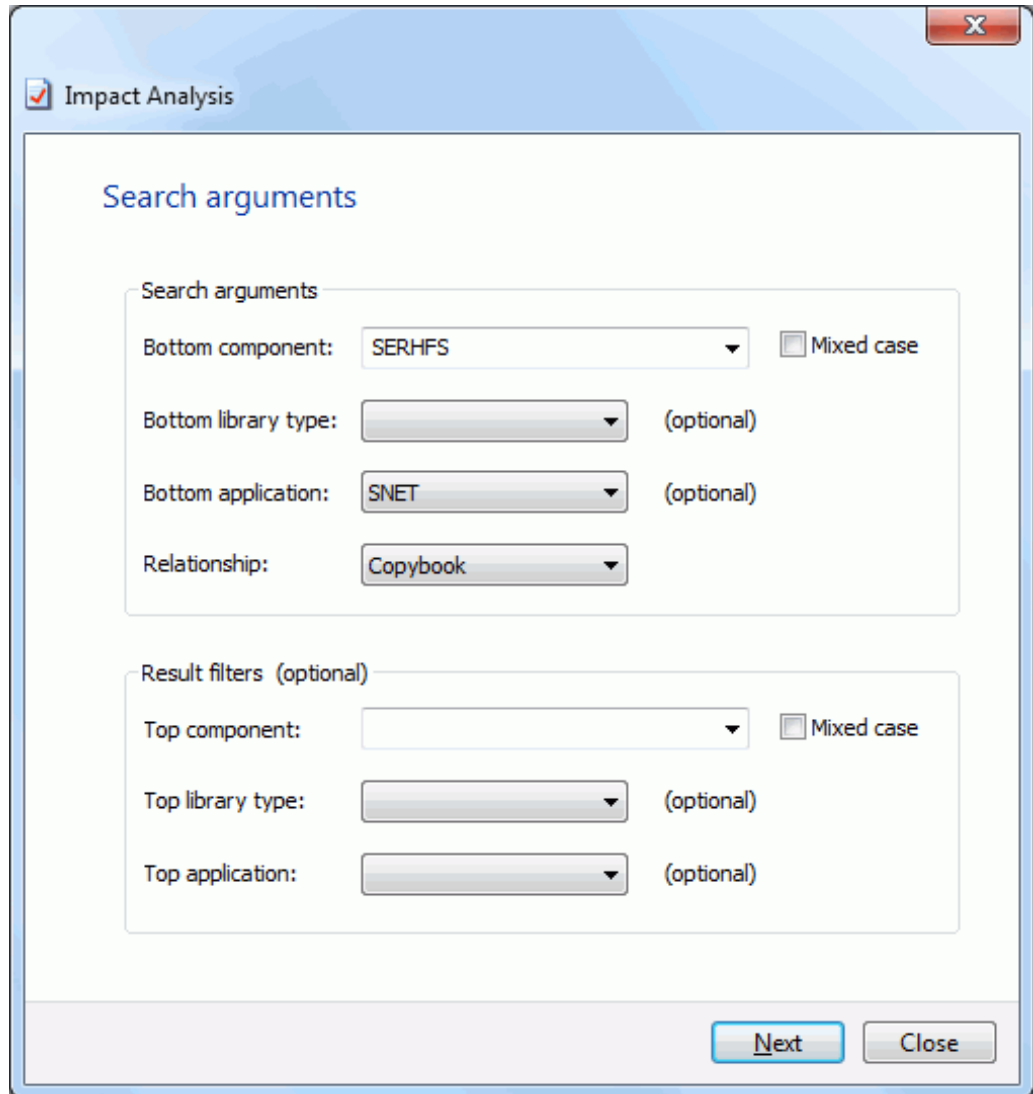

- Search arguments:**
 - Bottom component: SERHFS (dropdown menu) Mixed case
 - Bottom library type: (dropdown menu) (optional)
 - Bottom application: SNET (dropdown menu) (optional)
 - Relationship: Copybook (dropdown menu)
- Result filters (optional):**
 - Top component: (dropdown menu) Mixed case
 - Top library type: (dropdown menu) (optional)
 - Top application: (dropdown menu) (optional)

At the bottom right of the window, there are two buttons: "Next" and "Close".

Update the fields in the **Search Arguments** page and press **Next** to begin the search.

Fields on the Search Arguments Page

The following table describes the fields on the **Search Arguments** page.

Field	Required	Description
Search arguments		Specify the subordinate component or components you want to investigate.
Bottom component	Required	<p>Enter the name of a subordinate component.</p> <p>Valid values Include:</p> <ul style="list-style-type: none"> ■ Like-copy component name ■ Statically linked like-NCAL or like-load subprogram name ■ Cataloged procedure name ■ Program name or string in JCL PGM= statement ■ Data set name or string in JCL DSN= statement <p>Valid formats include:</p> <ul style="list-style-type: none"> ■ Full component name or string ■ Component name pattern or string ending in * <p>The first character in this field cannot be *.</p>
Mixed case	Optional	<p>Select to use the exact text entered in the bottom component name to search for relationships.</p> <p>If not selected, it will fold the text entered for subordinate component name into upper case before searching for relationships.</p>
Bottom library type	Optional	<p>You can, optionally, select the library type of the subordinate component. If no library type is selected, all library types will be searched.</p> <p>To clear the selection, select "(None)", which is the first entry at the top of the drop down list.</p> <p>Do not select any library type if the subordinate component is one of the following, which are stored in impact analysis as character strings rather than as components with library types:</p> <ul style="list-style-type: none"> ■ Cataloged procedure name ■ Program name or string in JCL PGM= statement ■ Data set name or string in JCL DSN= statement
Bottom application	Optional	<p>You can, optionally, select the application of the subordinate component. If no application is selected, all applications types will be searched.</p> <p>To clear the selection, select "(None)", which is the first entry at the top of the drop down list.</p>

Field	Required	Description
Relationship	Required	Select the relationship between the superior and subordinate components that you want to evaluate. The possible relationships are as follows: Copybook (Source to copybook) Subroutine (Composite load to linked load) JCL Proc (Execution JCL to cataloged procedure) JCL Pgm (JCL/Procedure to program name) JCL DSN (JCL/Procedure to data set name)
Result filters		Specify filter criteria if you want to see a subset of the superior components that have a relationship to the component you are investigating.
Top component	Optional	You can, optionally, enter the name of a superior component. Valid formats Include: <ul style="list-style-type: none"> ■ Full component name ■ Component name pattern ■ Asterisk (*) for all names ■ Blank, which defaults to *
Mixed case	Optional	Select to use the exact text entered in the top component name to filter results. If not selected, it will fold the text entered for top component name into upper case before searching for relationships.
Top library type	Optional	You can, optionally, select the library type of the superior component. If no library type is selected, the results will not be filtered by library type. To clear the selection, select " (None) ", which is the first entry at the top of the drop down list.
Top application	Optional	You can, optionally, select the application of the superior component. If no application is selected, the results will not be filtered by application. To clear the selection, select " (None) ", which is the first entry at the top of the drop down list.

Top Components Page

The **Top Components** page displays at the end of the search.

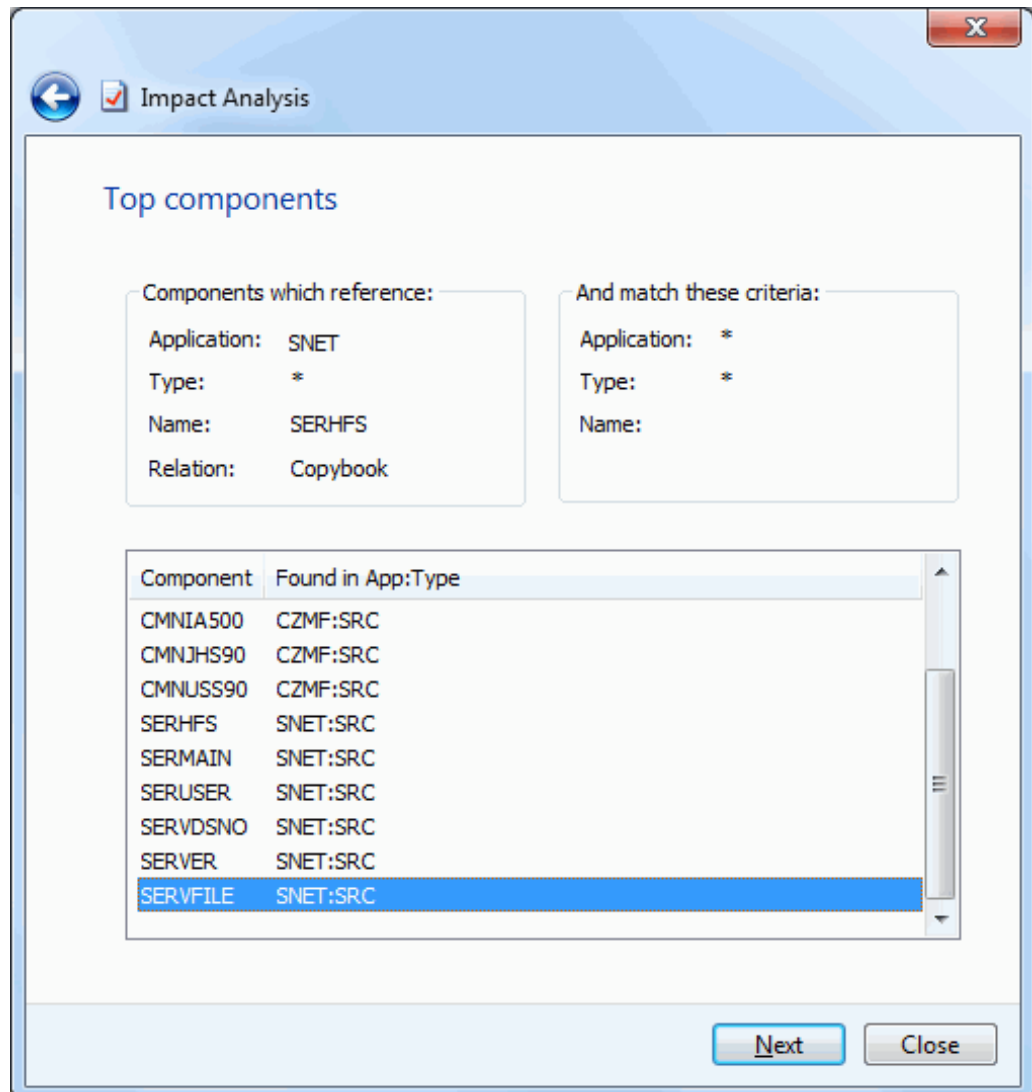

The top half of the **Top Components** page echoes the search criteria and results filter criteria for the subordinate component that you specified on the preceding **Search Arguments** page.

The bottom half of the page shows a list of superior components that satisfy the search and filter criteria that you specified.

If you want to go back and start a new search, press **Back** button, which is a back arrow at the upper left corner of the window.

To display the subordinate components for any of the components listed, select a component on the list and press **Next**.

Fields on the Top Components Page

This table describes the fields on the **Top Components** page.

Field	Description
List of components which reference	
Application	Application that you specified in the Search Arguments .
Type	Library type that you specified in the Search Arguments .
Name	Bottom (subordinate) component name that you specified in the Search Arguments .
Relationship	Relationship that you specified in the Search Arguments .
And match these criteria	
Application	Application that you specified in the Results Filter .
Type	Library type that you specified in the Results Filter .
Name	Top (superior) component name that you specified in the Results Filter .
Results list	
Component	Displays the name of superior components that satisfy the selection and filter criteria that you specified on the Search Arguments page.
Found in Appl:Libtype	Displays the application and library type of the library where the superior component is baselined.

Bottom Components Page

The **Bottom Components** page displays the subordinate components.

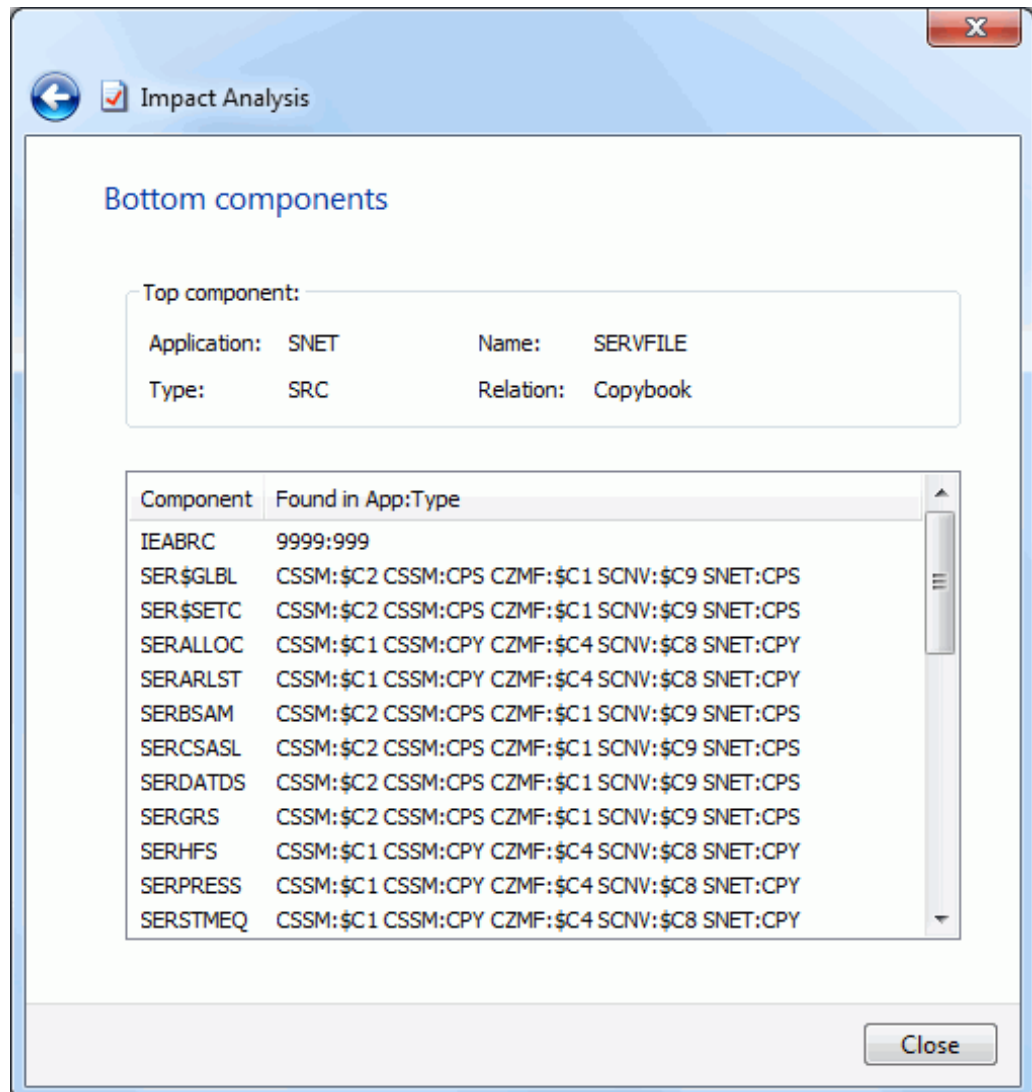

The **Bottom Components** page lists subordinate components contained in the selected superior component that have the same relationship type as your original query.

If you want to go back and query for additional information, press **Back** button, which is a back arrow at the upper left corner of the window.

To end the wizard, press the **Close** button.

Bill of Materials

The **Bill of Materials** wizard takes a top-down view of component relationships. You ask a question about a superior component, and it tells you about subordinate components.

In other words, it tells you what components are contained in a component that you want to change.

Running Bill of Materials

There are three pages in the **Bill of Materials** wizard. You can go back and forth between the pages using the **Next** and **Back** buttons. The **Back** button is the back arrow button at the upper left corner of the window.

Right click on a ChangeMan instance and choose **Bill of Materials**. You can also right click on an application, a library type, or a component, and the wizard form will be automatically filled in based on the item you selected.

Search Arguments Page

When the wizard launches, the **Search Arguments** page will display.

- Top component:** A dropdown menu with "SERV*" selected. To its right is a checkbox labeled "Mixed case".
- Top library type:** A dropdown menu with an empty selection and the text "(optional)" to its right.
- Top application:** A dropdown menu with "SNET" selected and the text "(optional)" to its right.
- Relationship:** A dropdown menu with "Copybook" selected.

At the bottom right of the window, there are two buttons: "Next" (highlighted in blue) and "Close".

Update the fields in the **Search Arguments** page and press **Next** to begin the search.

Fields on the Search Arguments Page

The following table describes the fields on the **Search Arguments** page:

Field	Required	Description
Top component	Required	Enter the name of a superior component. Valid values Include: <ul style="list-style-type: none"> ■ Like-source component name ■ Statically linked like-load component name ■ JCL component name ■ Cataloged procedure name Valid formats include: <ul style="list-style-type: none"> ■ Full component name or string ■ Component name pattern or string ending in * The first character in this field cannot be *.
Mixed case	Required	Select this option to use the exact text entered in the superior component name to search for relationships. If not selected fold the superior component name text into upper case before searching for relationships.
Top library type	Optional	You can, optionally, select the library type of the superior component. If no library type is selected, all library types will be searched. To clear the selection, select " (None) ", which is the first entry at the top of the drop down list.
Top application	Optional	You can, optionally, select the application of the superior component. If no application is selected, all applications types will be searched. To clear the selection, select " (None) ", which is the first entry at the top of the drop down list.
Relationship	Required	Select the relationship between the superior and subordinate components that you want to evaluate. The possible relationships are as follows: <ul style="list-style-type: none"> Copybook (Source to copybook) Subroutine (Composite load to linked load) JCL Proc (Execution JCL to cataloged procedure) JCL Pgm (JCL/Procedure to program name) JCL DSN (JCL/Procedure to data set name)

Top Components Page

The **Top Components** page displays at the end of the search.

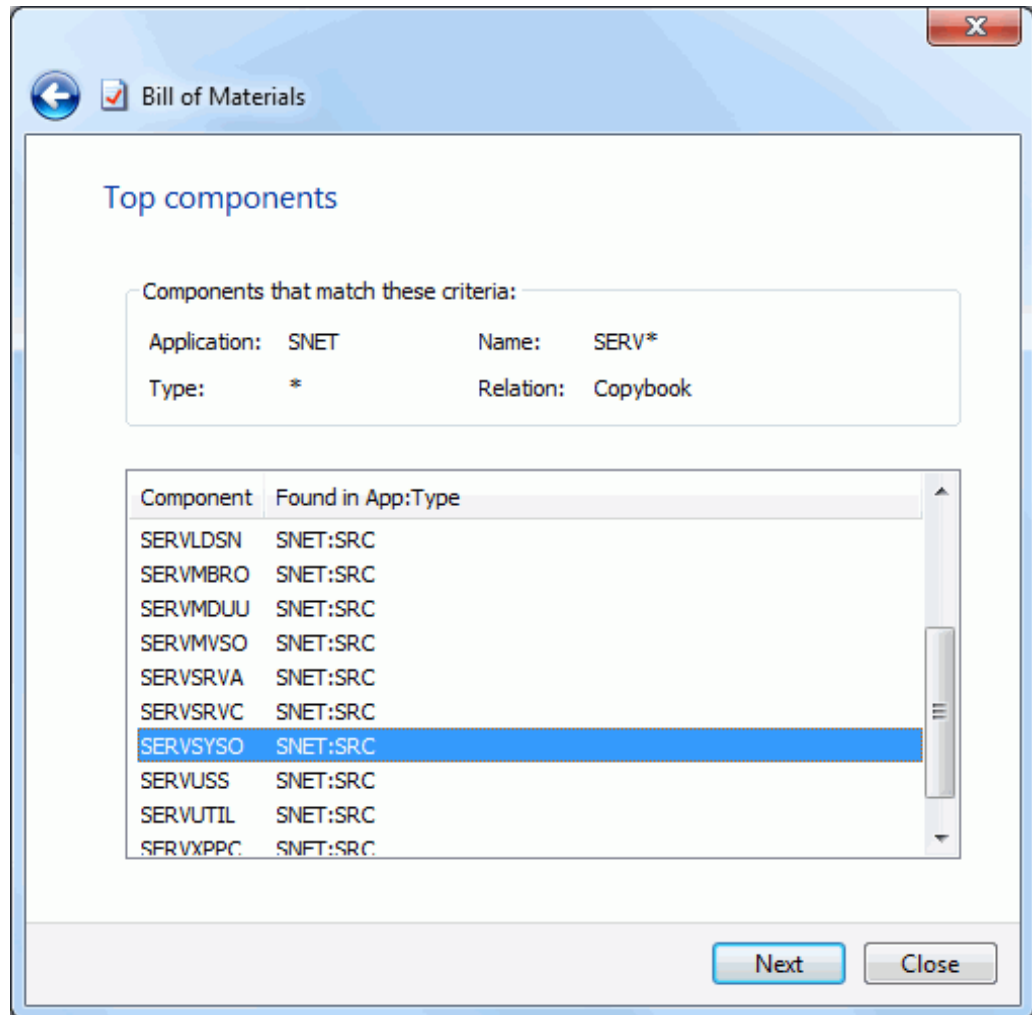

The top half of the page echoes the search criteria for the *superior* component that you specified on the preceding **Search Arguments** page.

The bottom half of the page shows a list of *superior* components that match the search criteria you specified. If you specified * in the **Library type** and/or **Application** fields on the **Search Arguments** page, this page may list more than one component.

If you want to go back and start a new search, press **Back** button, which is a back arrow at the upper left corner of the window.

To display the subordinate components for any of the components listed, select a component on the list and press **Next**.

Fields on the Top Components Page

This table describes the fields on the **Top Components** page.

Field	Description
Components that match these criteria	
Application	Application that you specified in the Search Arguments .
Type	Library type that you specified in the Search Arguments .
Name	Bottom (subordinate) component name that you specified in the Search Arguments .
Relationship	Relationship that you specified in the Search Arguments .
Results list	
Component	Displays the name of superior components that satisfy the selection and filter criteria that you specified on the Search Arguments page.
Found in Appl:Libtype	Displays the application and library type of the library where the superior component is baselined.

Bottom Components Page

The **Bottom Components** page displays the subordinate components.

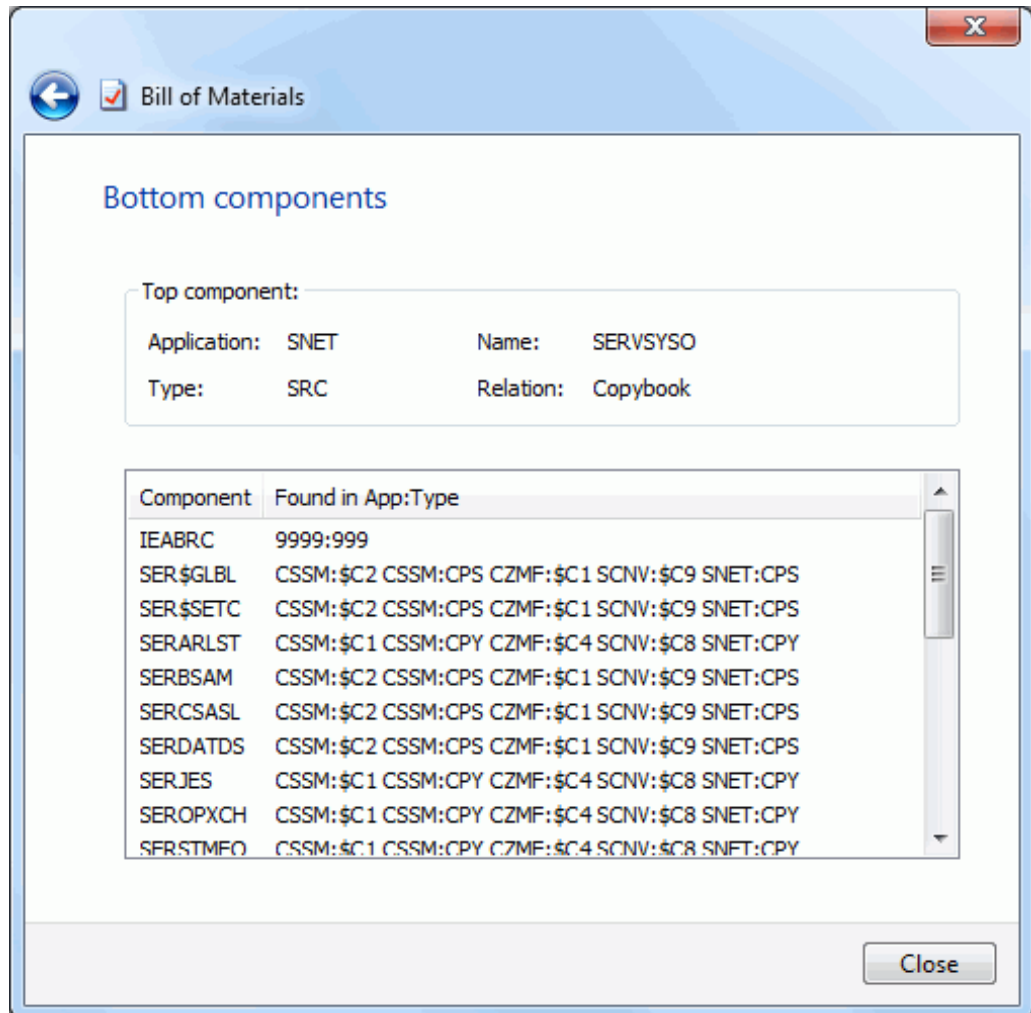

The **Bottom Components** page lists subordinate components contained in the selected superior component that have the same relationship type as your original query.

If you want to go back and query for additional information, press **Back** button, which is a back arrow at the upper left corner of the window.

To end the wizard, press the **Close** button.

Comparing Components

You can compare two components using the ChangeMan Diff utility. This feature is documented in the **ChangeMan ZDD Tools Guide**.

Merging Components

You can merge two revised versions with a baseline version using the ChangeMan Diff utility. This feature is documented in the **ChangeMan ZDD Tools Guide**.

Submitting XML Documents

You can submit XML requests to the Serena XML Services processor of ChangeMan ZMF. The XML input document can be a data set, a PDS member, a Unix file on the z/OS server, a file on your local computer, or an XML component in a ChangeMan ZMF baseline, promotion, or package library. The XML output from the request is stored in a user-specified file on either the z/OS server or your local computer.

For more information on using XML Services, see *ChangeMan ZMF: XML Services User's Guide*.

There are two ways to submit XML to the server:

- From the File Explorer, using ChangeMan ZDD's **Submit XML** command.
- From ChangeMan Edit text editor, selecting **File** → **Submit XML** from the menu.

To submit XML from the File Explorer, right-click the file, data set, member, or component containing the XML, and choose **ZDD Network** → **Submit XML** from the popup menu. You can select multiple files to submit several XML files at the same time. If you select more than one file, a separate dialog box will display for each one.

The **Submit XML** dialog box allows you to edit the XML before you submit it. You can either discard the changes or save them. Changes can be saved back to the original file, if it is not read-only, or to a different file.

If you wish to save your XML changes, you must press the **Save** or **Save As** button *before* submitting the file. After you press the **Submit** button, the dialog will automatically close.

The **Submit XML** dialog box is illustrated below.

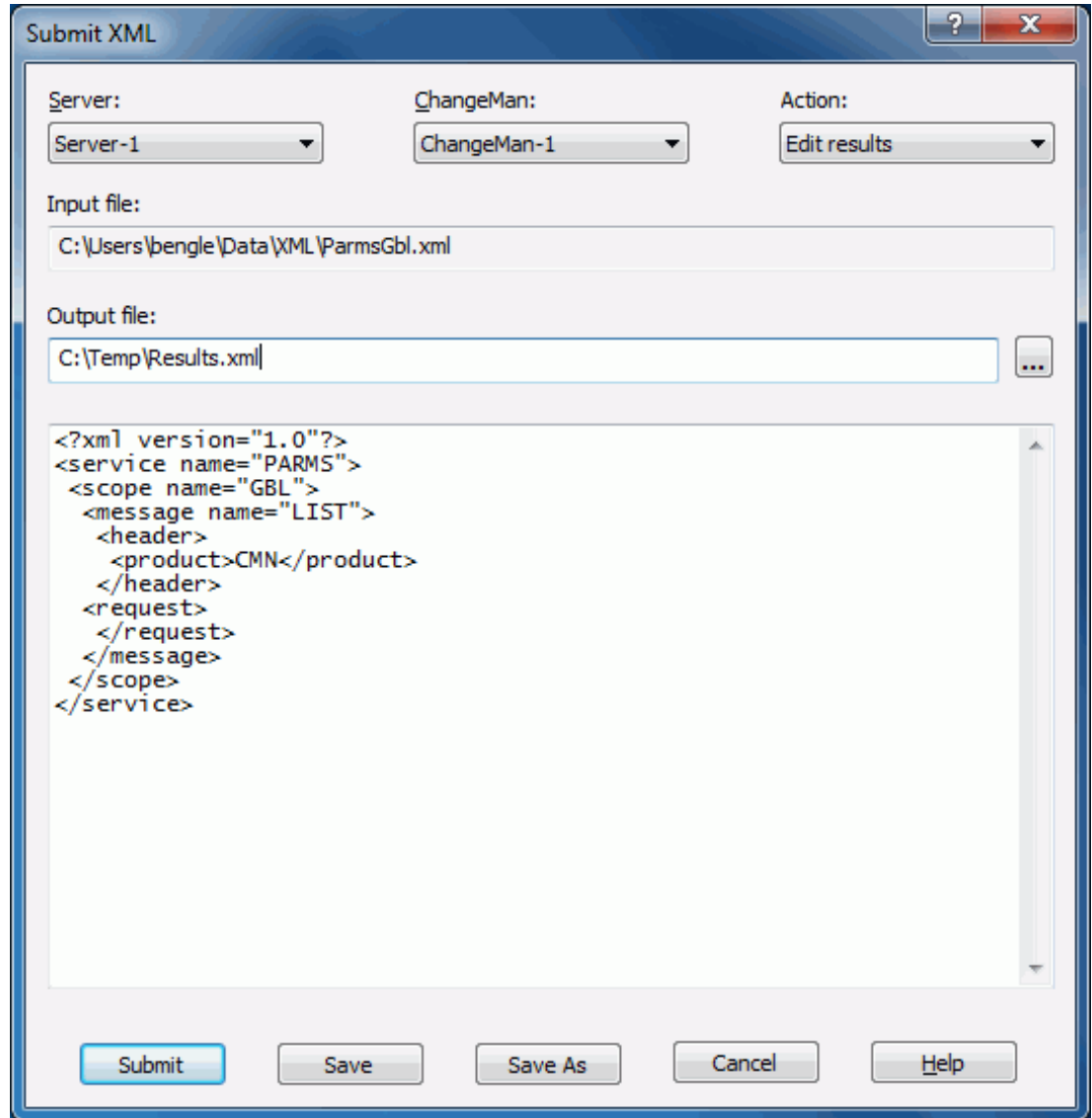

Fill in the fields as shown below and then click **Submit**.

Field / Box	Description
Server	Choose the server to receive the XML request.
ChangeMan	Choose the ChangeMan instance to receive the XML request. If no ChangeMan instance is specified, the XML file will be submitted to the server, rather than a ChangeMan instance. This is only valid for SerNet services and not for ChangeMan ZMF services. ChangeMan ZMF services must be directed to a ChangeMan instance.
Input file	The default path name is for the file you selected. You can change the path name in the text box, or click the browse button to select a new file. This file can be on your local computer or a z/OS server configured through ChangeMan ZDD.

Field / Box	Description
Output file	The file name for the XML output is generated. You can change it in the text box or click the browse button to select a file. This file can be on your local computer or a z/OS server configured through ChangeMan ZDD.
XML text	You can modify the XML text in the edit box before submitting the request. You can, optionally, either save those changes before pressing Submit . If you do not save the changes, they will be discarded after the file is submitted.

TIP Another way to use the **Submit XML** feature is to select an XML input file and drag it, using the right mouse button, to a ChangeMan ZMF instance, application, "Baseline" folder, "**Packages**" folder, package, package library, "Promotion" folder, or promotion site. When you release the right mouse button, choose **ZDD Network → Submit XML** from the popup menu. The **Submit XML** dialog box displays with the **Server**, **ChangeMan**, and **Input file** fields populated.

When using the **Browse** ("...") button to select a target location, if you select a folder under **ZDD Network**, you will be unable to specify a file name that doesn't already exist inside the **File Save** dialog box. You can, however, still enter a new file name in the **Output file** field of the **Submit XML** dialog box.

This is a restriction of the Windows **File Save** common dialog box. The **ZDD Network** section of the File Explorer tree is a shell namespace extension and not part of the file system namespace. The Windows **File Save** dialog does not allow you to specify a non-existent file in a non-file-system folder.

The Windows **File Save** dialog box is part of Windows and not a ChangeMan ZDD dialog box, and Windows provides no means to change this behavior.

There are two ways around this.

The first method is to simply select a name that does exist in the **File Save** dialog box and then change the name after you return to the ChangeMan ZDD **Submit XML** dialog box. This is the preferred method.

The second method is to map the server to a Windows drive letter. Mapped drive letters are part of the file system namespace, and the **File Save** dialog box will then allow you to specify a file name that doesn't exist. This method is not recommended. Mapped drive letter folders are slower than ZDD Network folders, and many ChangeMan ZDD features are not available in mapped drive letter folders.

Chapter 6

Using the Enterprise Release Option

Overview	372
Properties	376
Attaching/Detaching Packages	390
Displaying/Comparing/Merging Release Versions	394
Validating Component Versions	395
Checking Out to a Package	398
Checking In to a Release	406
Checking In to Next Area	413
Promoting a Release Area	419
Demoting a Release Area	424
Retrieving from a Release Area	429
Auditing a Release Area	434
Reverting a Release	436
Testing a Release Area	437
Testing a Release	439
Approving or Rejecting a Release Area	442
Approving or Rejecting a Release	445
Backing Out a Release	447
Searching for Strings	448
Area Component Locks	453

Overview

The ChangeMan ZDD interface to the Enterprise Release Option (ERO) provides access to many of the ERO functions, such as:

- Displaying and updating information for a release, release areas, and release applications
- Displaying/comparing/merging release component versions
- Validating component versions
- Checking out to a package
- Checking in to a release
- Checking in to next area
- Promoting a package
- Demoting a package

For detailed information about ERO, refer to the following documents:

- ChangeMan ZMF ERO Concepts
- ChangeMan ZMF ERO Getting Started Guide

Releases Directory Tree

The following diagram shows the **Releases** directory tree in ZDD. The Releases tree is below each ChangeMan ZMF instance folder (at the same level as the **Applications** root folder) and will be hidden if the ChangeMan instance is not licensed for ERO.

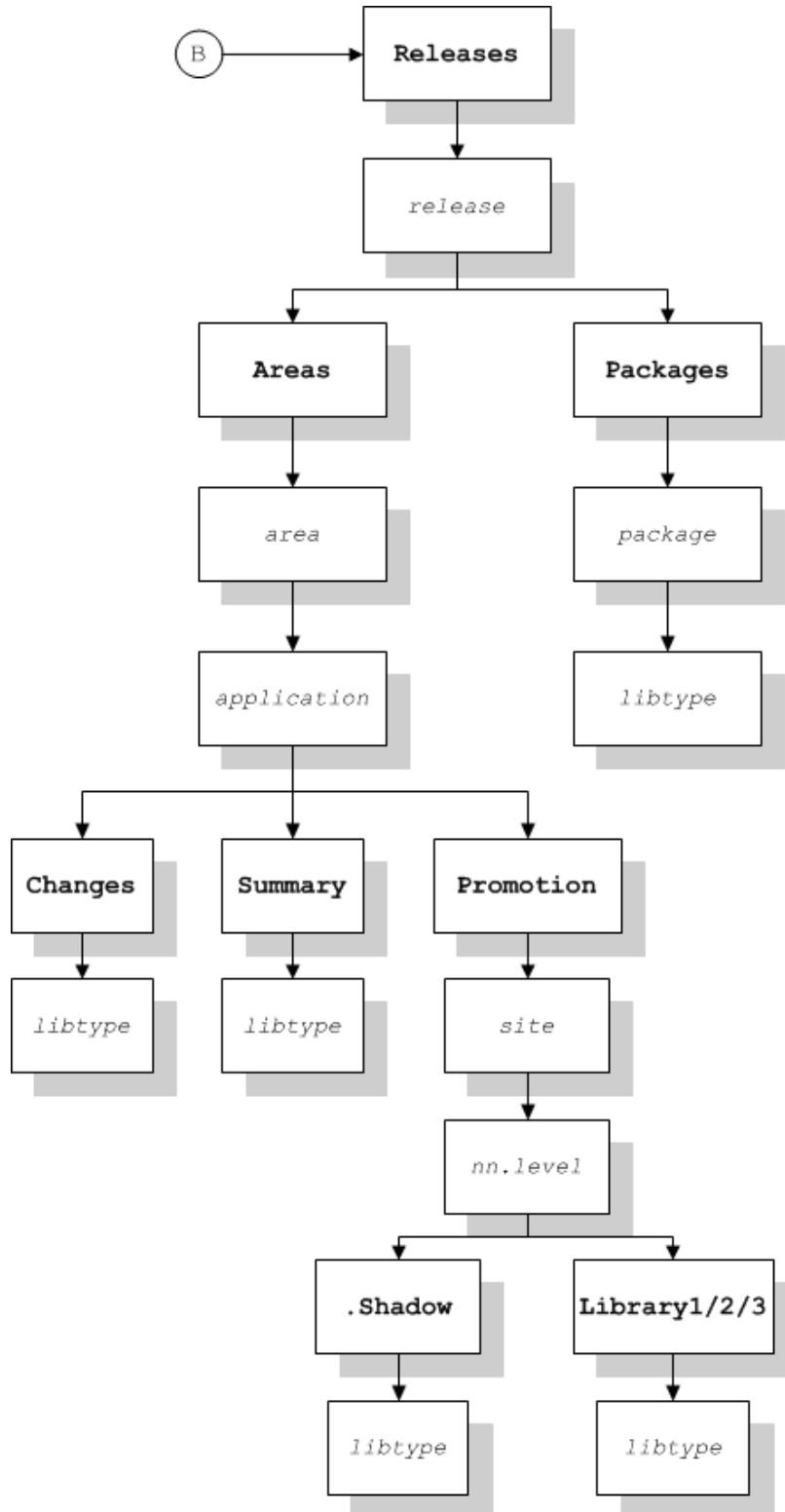

"Releases" Folder

The **Releases** folder contains a folder for each release. In the properties for the **Releases** folder, you can specify filters for which releases will be shown in the File Explorer.

"Areas" Folder

Below each release is the **Areas** folder which contains a folder for each area. Each area folder has the name of the area. However, in the File Explorer list view (right pane), the names will be sorted in step number sequence, rather than alphabetical order by name.

Each of the area folders has a sub-folder for each application in the release.

"Changes" Folder

Under the **Changes** folder are the release area libraries. In these libraries, you can see only components that are actually changed in this release. Here you will not see components that are inherited from prior releases. These components are read-only and cannot be edited and saved.

"Summary" Folder

Under the **Summary** branch of the tree, you can view the full set of all the latest components that make up a release. This is a logical view of the release, and these folders include those components that are inherited from prior releases. Components in this view are always read-only.

"Promotion" Folder

The **Promotion** folder provides access to the promotion libraries from the ERO side of the directory tree. These components are read-only and cannot be edited and saved.

The promotion library folders are logical folders that link to the corresponding folders on the non-ERO side of the tree, as they are the same libraries.

"Packages" Folder

At the bottom of the **Packages** branch of the tree, reside the package-staging libraries. Like their counterpart in the non-ERO **Packages** folder, components can be edited and saved, but only if the user has the component locked. Non-locked components are read-only to prevent simultaneous editing of the same component by multiple users.

The package library folders are logical folders that link to the corresponding folders on the non-ERO side of the tree, as these are the same libraries.

Directory Tree Example

The following example shows the structure for the DAVEALL release under the Releases root folder.

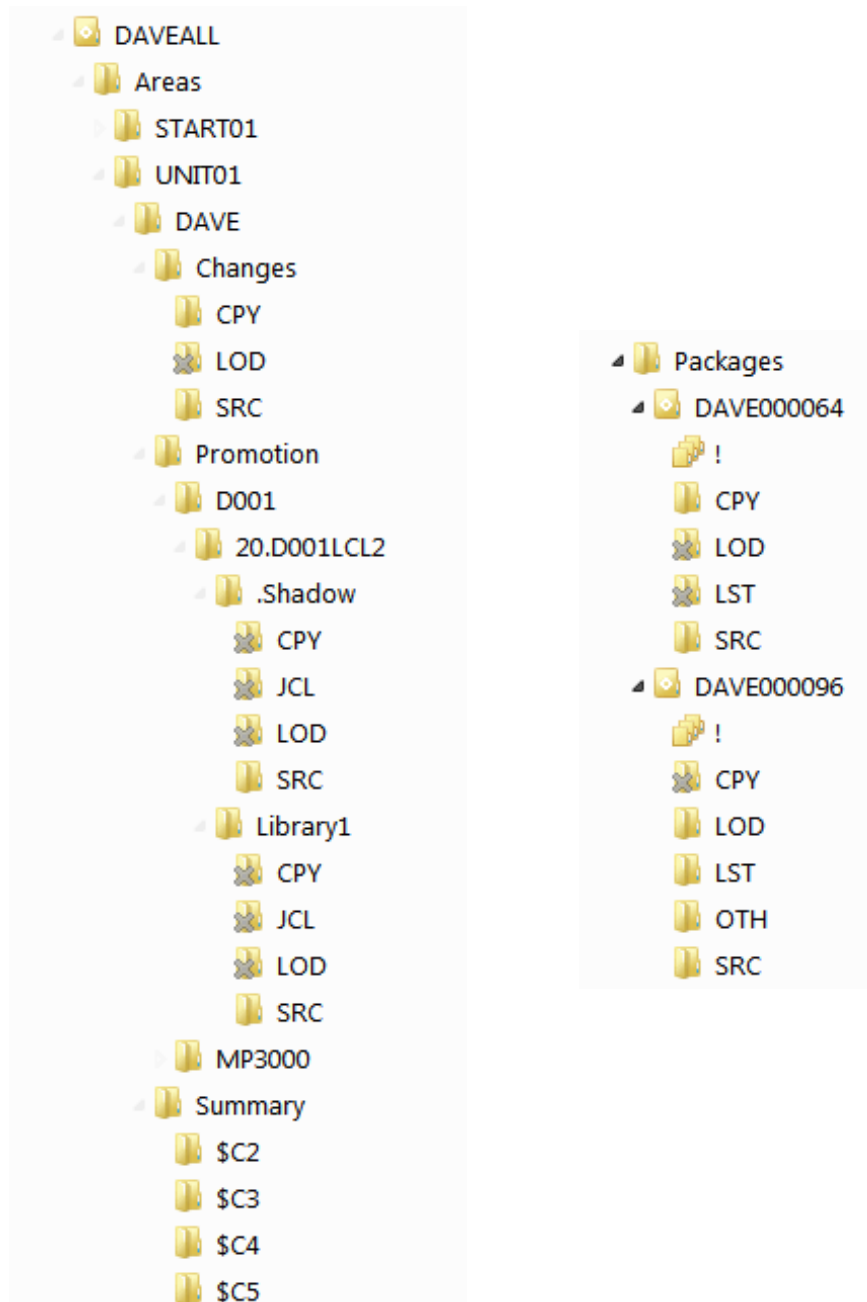

Below each release are two folders: Areas and Packages.

- **Areas** lists the areas for the release. In the above example, the START01 and UNIT01 areas are displayed.
- **Packages** lists the packages for the release.

Below each area folder is a list of applications for that release. In the above example, under the UNIT01 area, the DAVE application is displayed.

Below each application are three folders: Changes, Promotion, and Summary.

- **Changes** lists the Release area libraries containing components changed in the release.
- **Promotion** provides access to the promotion libraries from the ERO side of the directory tree.
- **Summary** lists a summary set of components that make up a release, including those inherited from other releases.

Properties

Property pages are available for the following folder types:

- The **Releases** folder
- A release folder
- A release area folder
- A release application folder
- A release package folder

Property pages are also available for release components:

- A component in the **Changes** folder
- A component in the **Summary** folder

Release Filters

Filters can be set up for each ChangeMan ZMF instance to select which releases display under the Releases folder in Explorer.

Right-click the Releases folder under a ChangeMan ZMF instance and choose **Properties** to display the **Releases Properties** dialog box.

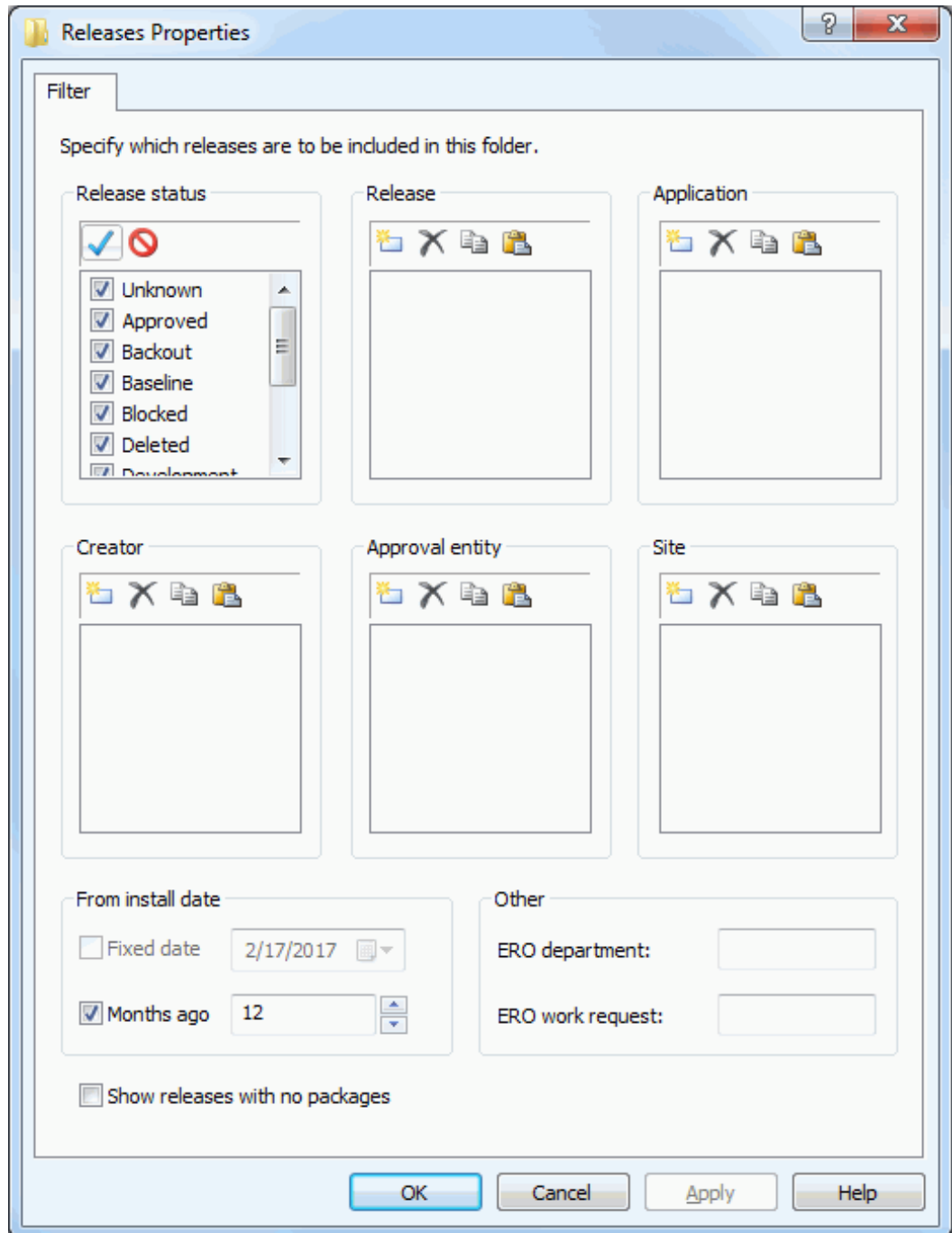

Releases may be filtered on any of the following entities:

- Release Status
- Release
- Application
- Creator
- Approval Entity
- Site
- From Install Date
- Department
- Work Request

For filtering releases by install date, you can specify the starting date in either of two ways:

- Install dates from a fixed date
- Install dates from a specified number of months ago (months before current date)

Release Properties

There are three Properties pages for a release: Release, Install, and Status.

To display the Properties pages, right-click on a release folder and choose **Properties**

Release Page

The first page displayed is the **Release** page.

The following table describes the fields on the **Release** page.

Field / Box	Description
Description	Release description.
Requestor name	Requester name.
Requestor phone	Requester phone number.

Field / Box	Description
Department	Department name.
Work request	Work request ID.
Audit rule	Select an audit rule from the drop-down list.
Approval rule	Select an approval rule from the drop-down list.
Blocking rule	Select a blocking rule from the drop-down list.
Check-in rule	Select a check-in rule from the drop-down list.
Retrieve rule	Select a retrieve rule from the drop-down list.
Audit: ignore higher areas	Default: select No, Yes, or Conditional from the drop-down list. Enforce setting: Check this box to enforce the setting.
Auto cleanup of packages	Check the boxes for packages to be automatically cleaned up: Development Frozen Approved
Other	Select SYSLIB ascending or SYSLIB descending to determine the SYSLIB order. Check the Add related approvers box to add related approvers.

Update the information as needed and click **Apply**.

Install Page

The second tab is the **Install** page.

The following table describes the fields on the **Install** page.

Field / Box	Description
Install date/time range	Enter a date/time range for the install.
Contingency	Select an option if there are problems with the installation.
Schedulers	Select the schedulers that may be used.

Field / Box	Description
Default scheduler	Select a default scheduler.
Installation instructions	Enter instructions for the installation.

Update the information as needed and click **Apply**.

Status Page

The third tab is the **Status** page. There are no updatable fields on this page.

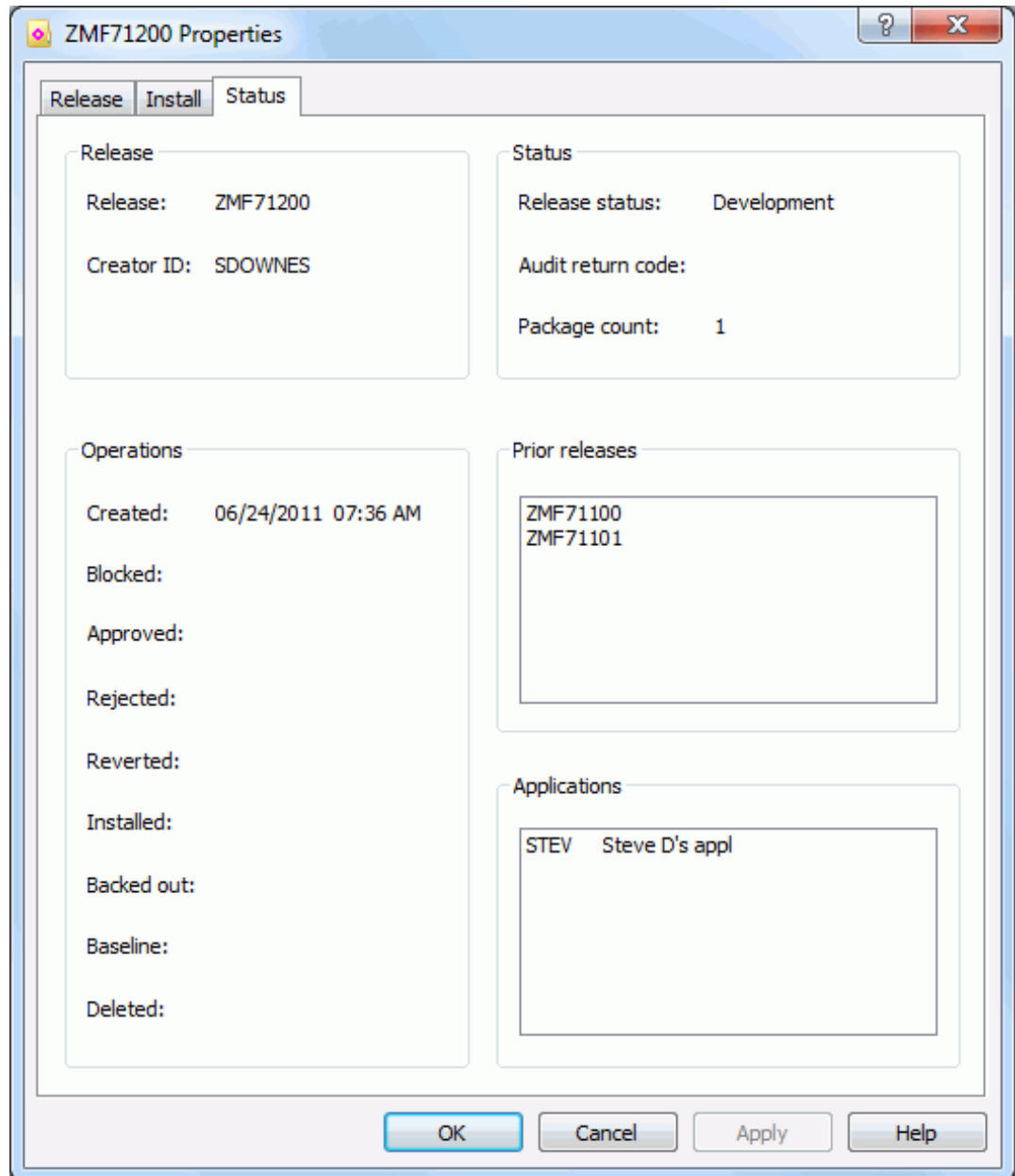

Release Area Properties

There are three Properties pages for a release area: General, Rules, and Status.

To display the Properties pages, right-click on a release area folder and choose **Properties**.

General Page

The **General** page is the initial page displayed

The following table describes the fields on the **General** page.

Field / Box	Description
Description	Release area description.
Area name	Display only.
Area type	Display only.

Field / Box	Description
Step number	Display only.
Next area	Display only.
Prior area	Display only.
Options	Select/deselect the available options.
Test area function excludes	Select/deselect the exclude options.

Update the information as needed and click **Apply**.

Rules Page

The second tab is the **Rules** page.

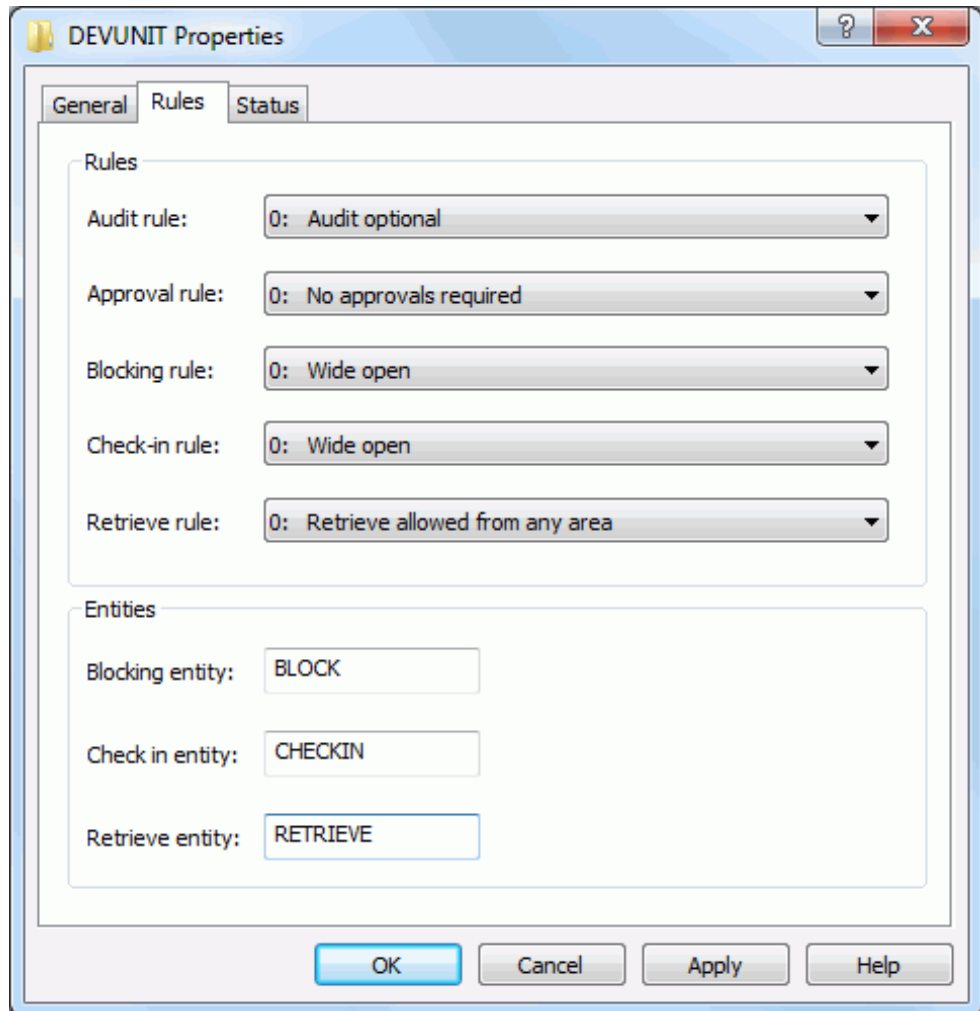

The following table describes the fields on the **Rules** page.

Field / Box	Description
Audit rule	Select an audit rule from the drop-down list.
Approval rule	Select an approval rule from the drop-down list.
Blocking rule	Select a blocking rule from the drop-down list.
Check-in rule	Select a check-in rule from the drop-down list.
Retrieve rule	Select a retrieve rule from the drop-down list.
Blocking entity	Blocking entity.
Check-in entity	Check-in entity.
Retrieve entity	Retrieve entity.

Update the information as needed and click **Apply**.

Status Page

The third tab is the **Status** page. There are no updatable fields on this page.

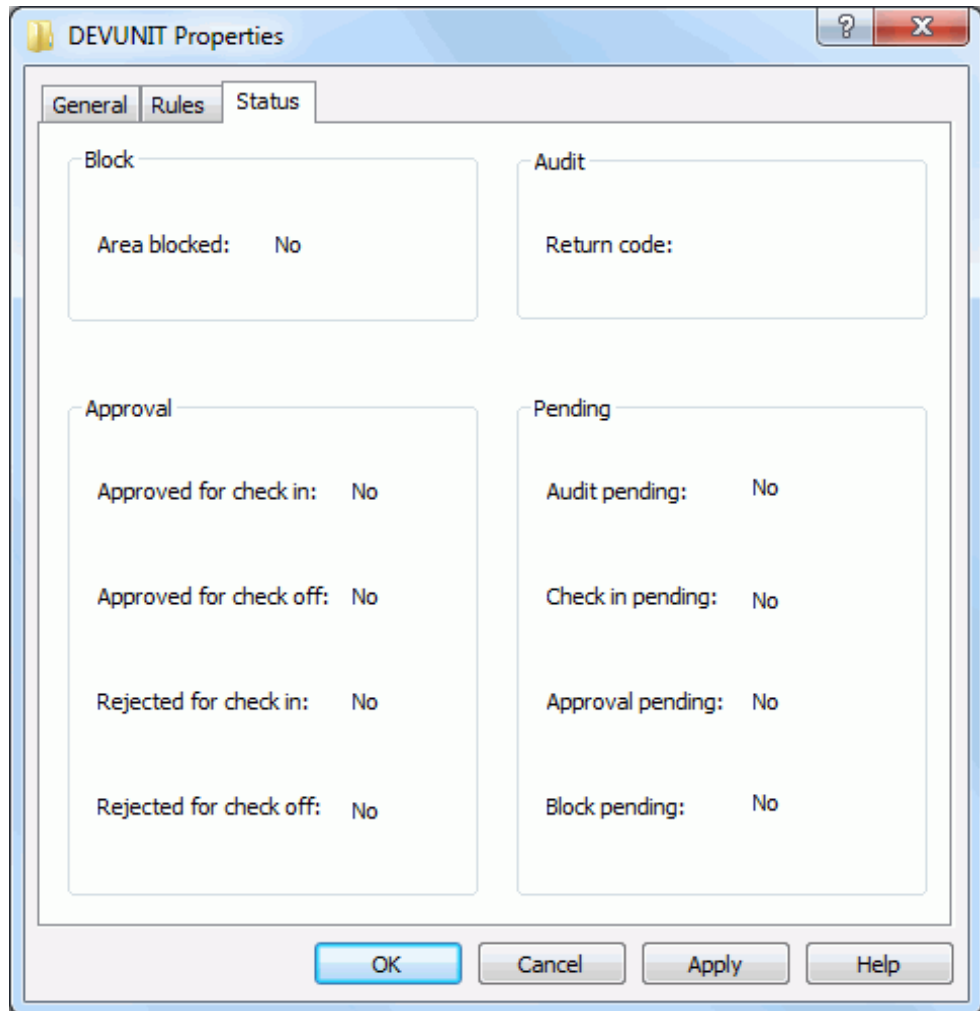

Release Application Properties

To display the Properties page for a release application, right-click on an application folder under a release area and choose **Properties**.

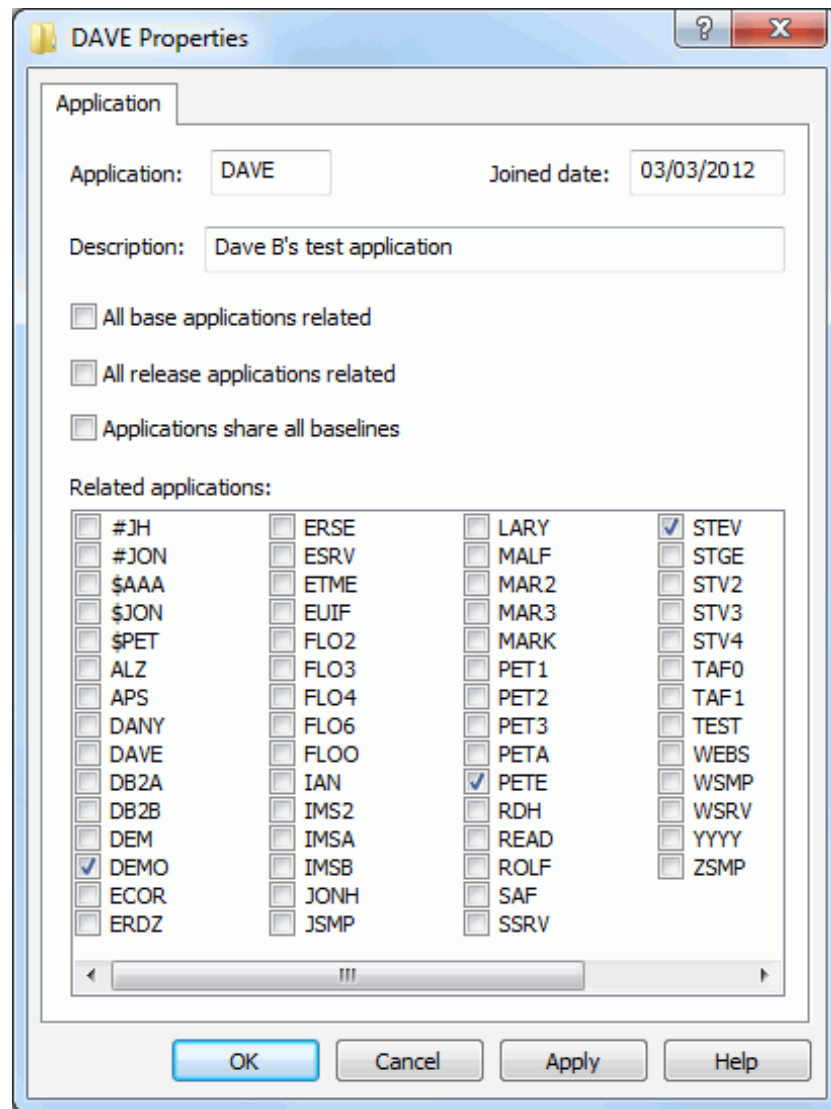

The following table describes the fields on the **Application** page.

Field / Box	Description
Application	Display only.
Joined date	Display only.
Description	Application description.
All base applications related	Select to have all base applications related.

Field / Box	Description
All release applications related	Select to have all release applications related.
Applications share all baselines	Select to have applications share all baseline libraries.
Related applications	Select which applications are to be related.

Update the information as needed and click **Apply**.

Release Package Properties

The Properties pages for a release package are the same as for a non-ERO package.

See ["Updating Package Information" on page 246](#) for detailed information.

Release Component Properties

The property pages for components in release libraries display the status, location, user ID, and time stamps for the component. The property page is slightly different depending on whether the component is being viewed from the **Changes** folder or the **Summary** folder.

Changes Folder Component Properties

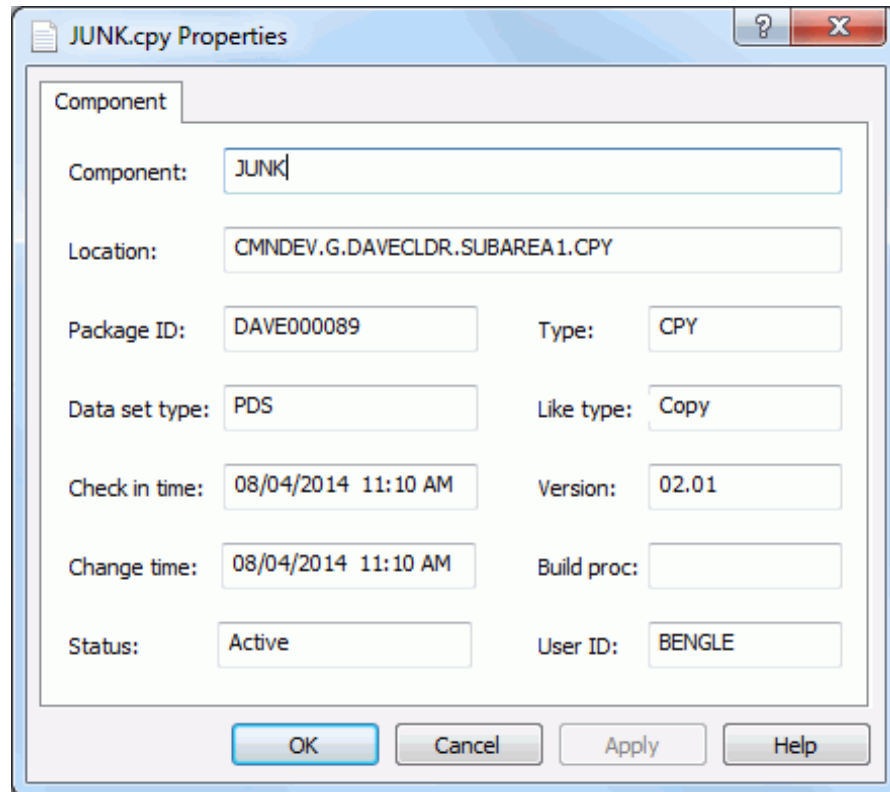

Field	Value
Component	JUNK
Location	CMNDEV.G.DAVECLDR.SUBAREA1.CPY
Package ID	DAVE000089
Type	CPY
Data set type	PDS
Like type	Copy
Check in time	08/04/2014 11:10 AM
Version	02.01
Change time	08/04/2014 11:10 AM
Build proc	
Status	Active
User ID	BENGLE

At the bottom of the dialog are four buttons: OK, Cancel, Apply, and Help.

Summary Folder Component Properties

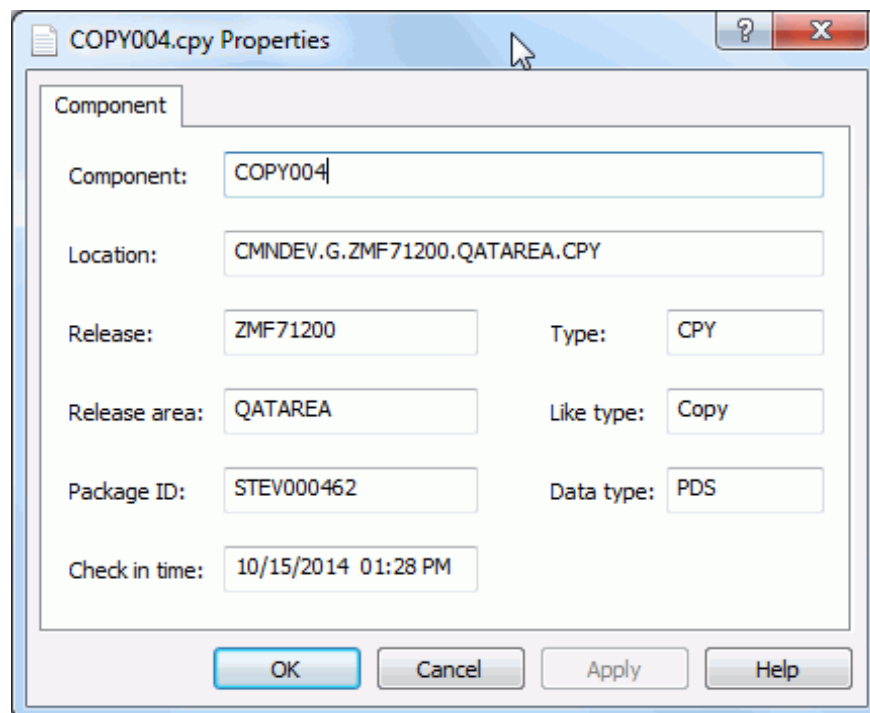

Field	Value
Component	COPY004
Location	CMNDEV.G.ZMF71200.QATAREA.CPY
Release	ZMF71200
Type	CPY
Release area	QATAREA
Like type	Copy
Package ID	STEV000462
Data type	PDS
Check in time	10/15/2014 01:28 PM

At the bottom of the dialog are four buttons: OK, Cancel, Apply, and Help.

Attaching/Detaching Packages

The Attach/Detach wizard will attach and/or detach packages to/from a release. You can detach a package from one release and attach it to a different release in one step.

For detach operations, there is an option which allows you to automatically demote or retrieve any components for that package. ZMF will submit a batch job to perform the demote/retrieve operation asynchronously.

For attach operations, you can automatically adjust the package install dates so that it falls within the valid range of install dates for the release.

The wizard has a "Verify operation only" option, which verifies that operation can be performed, but does not actually perform the operation.

Running the Attach/Detach Wizard

There are three pages in the **Attach/Detach** wizard. You can go back and forth between the pages using the **Next** and **Back** buttons. The **Back** button is the back arrow button at the upper left corner of the window.

After completing all the pages, press the **Finish** button to perform the operations.

To start the **Attach/Detach** wizard, right click on a package in development status or on a "**Packages**" folder and select **Attach/Detach Package** from the popup menu. If you right clicked on a package, that package will be automatically selected in the wizard form.

Start Page

The wizard **Start** page allows you to select the package, and to specify whether the package is to be detached, attached, or both.

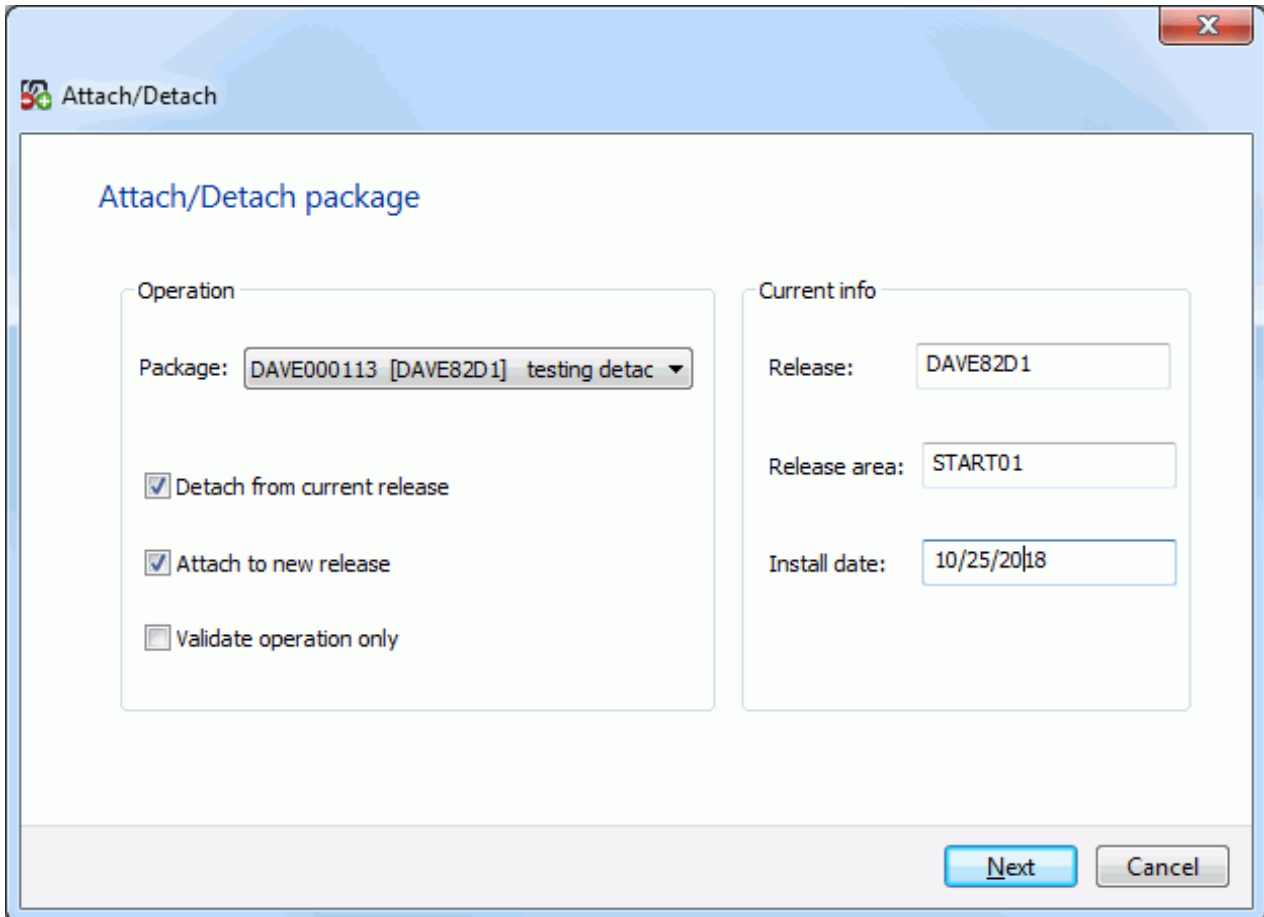

If a package is not currently attached to a release, the wizard can be used to attach it to a release. If a package is attached to a release, the wizard can be used to detach it from the release, and optionally, attach it to a new release.

If you check the "Validate operation only" box, the wizard will verify that operation can be performed, but does not actually perform the operation.

The "Current Info" box displays current information about the selected package.

Select the package and check the boxes for the operation(s) to perform, and then press **Next** to continue. Which page(s) are displayed next depend on which operation(s) you are performing.

Detach Options Page

The **Detach Options** page is displayed only when you are performing a detach operation.

- Options:** A section containing a single checkbox labeled "Auto demote and retrieve" which is checked.
- Current info:** A section with three text input fields:
 - Package: DAVE000113
 - Release: DAVE82D1
 - Rel area: START01
- Job card:** A text area containing the following text:

```
//BENGLEF JOB , 'FREEZE', CLASS=A,
// MSGCLASS=X, NOTIFY=BENGLE
// *
/*JOBPARM S=D001
```

At the bottom right of the window, there are two buttons: "Next" and "Cancel".

Options

You can automatically demote components from the promotion libraries and retrieve components from the area libraries if you have the proper access authority to do so.

Check the "Auto demote and retrieve" box to automatically demote and retrieve the package components. This option will be disabled if you checked the "Validate operation only" box on the **Start** page.

You must enter the job card if "Auto demote and retrieve is specified". This is required for the demotion process if the package has been promoted.

Keep in mind that a demotion is a batch job and since this is an automatic function once the batch jobs are successfully submitted the package will be retrieved and detached even though the batch demotion job may not have completed.

Current Info

The **Current Info** panel displays the package name, as well as the release and starting area from which it is being detached.

Attach Options Page

The **Attach Options** page is displayed only when you are performing a attach operation.

Release Panel:

- Release: DAVE82D2 (dropdown menu)
- Release area: START01 (dropdown menu)
- Install from: 06/01/2018 02:00 PM (text box)
- Install to: 08/30/2018 11:00 AM (text box)

Package Panel:

- Change install date
- Install date: 8/30/2018 (calendar icon and dropdown)
- From time: 6:00:00 AM (time selector)
- To time: 8:00:00 AM (time selector)

At the bottom right of the dialog are two buttons: "Finish" and "Cancel".

Release

In the **Release** panel, select the release and starting area to which the package is to be attached. The bottom of the panel displays the valid range of install dates for the selected release.

Package

If the current package install date is outside the valid date range for the release, the package install date will automatically be adjusted to be within range.

You can check the "Change install date" box if you would like to choose a new install date and time.

This install date and time will be applied to all sites for the change package.

Displaying/Comparing/Merging Release Versions

The **All release versions** command is used to display, compare, and merge different release component versions.

Right-click on a release component in a package or under an area and choose **All release versions** to display the **Release Component Versions** dialog box.

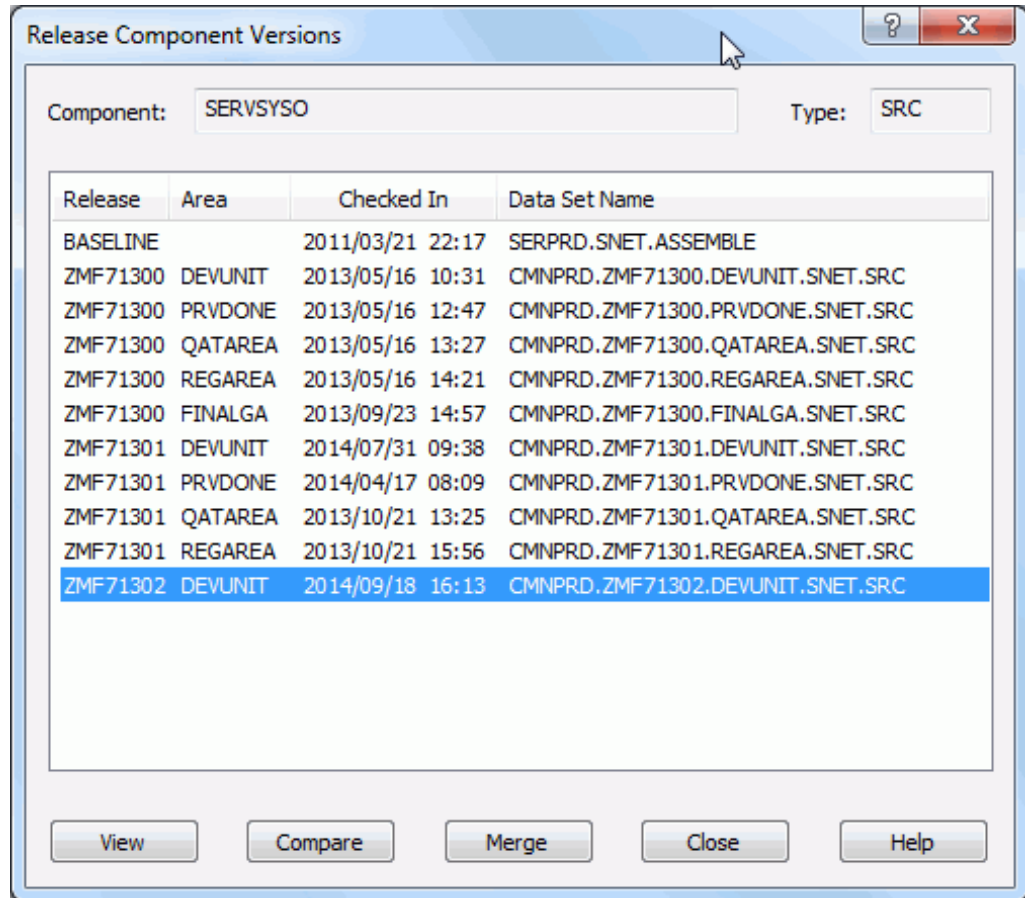

Select a component from the list and use the buttons as follows:

- **View** invokes ChangeMan Edit unless you have previously specified a different default editor.
 For more information about ChangeMan Edit, see the **ChangeMan ZDD Tools Guide**.
- **Compare** invokes ChangeMan Diff where you can compare the selected component with another component that you specify.
 For more information about comparing files, see the **ChangeMan ZDD Tools Guide**.
- **Merge** invokes ChangeMan Diff where you can merge the contents of the selected component with one or two other component versions and create a new merged version.
 For more information about merging files, see the **ChangeMan ZDD Tools Guide**.

Validating Component Versions

The "prior release version compatibility confirmation" facility helps you resolve prior release version regression without having to check out the component again from the prior release and reapply your changes in the current release.

Using this facility, you can:

- Find the prior release component that makes the current release version a potential regression.
- Compare the prior release component to the version in your current release to see code that might require forward-fitting into the current release version.
- Reset the meta data for the component to eliminate an ERR0417! in ERO audit.

IMPORTANT! The services that power this facility are resource intensive. The most efficient way to discover multiple prior release regressions is to run ERO audit. If components that were checked out from a prior release have been checked in to higher release areas, run an area audit with **Ignore Higher Areas** set to **Yes**.

Validate Component for Prior Release Regression

Right-click on a package component and choose **Validate versions**. If there is a prior release regression, the **Prior Release Version Regression** dialog box displays.

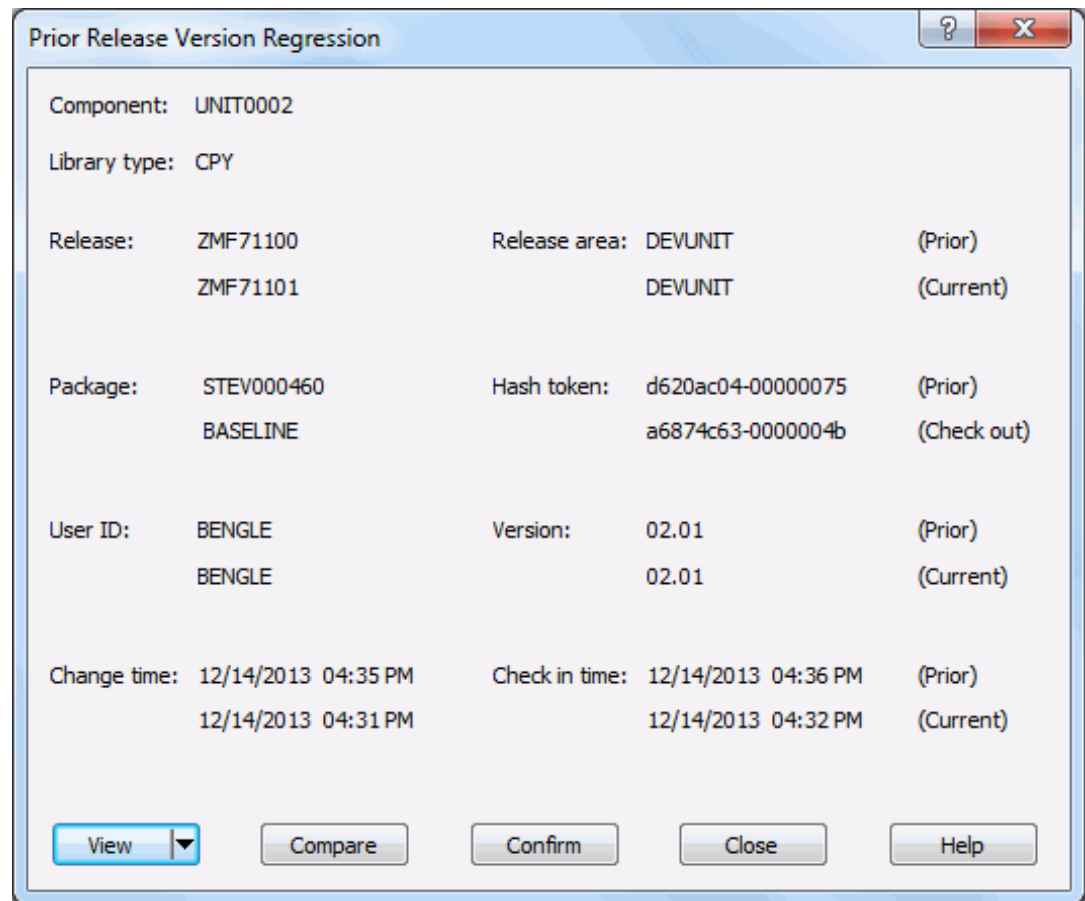

This dialog box displays detailed information for the prior and current releases.

Resolve the Prior Release Regression

Process and resolve the prior release regression using the **View**, **Compare**, and **Confirm** functions.

View

Click the **View** down arrow and select which component version you would like to view: Prior Release, Current Release, or Current Package. ChangeMan Edit is started unless you have previously specified a different default editor.

For more information about **ChangeMan Edit**, see the **ChangeMan ZDD Tools Guide**.

Compare

Click **Compare** to start ChangeMan Diff. A side-by-side comparison report is displayed. Compare the component in the prior release to the component in the current release and ensure that differences between the two versions are intentional.

For more information about comparing files, see the **ChangeMan ZDD Tools Guide**.

Confirm

If you are certain that the component versions in the current and prior releases are what you want, click **Confirm** to reset the meta data to eliminate an ERO audit error ERR0417! The component will no longer display as a regression.

CAUTION! When you click **Confirm**, you are taking responsibility for any code differences between the prior version and the current version. If you are unsure about those differences, rerun the comparison report using the **Compare** button.

Checking Out to a Package

The **Check Out** function works the same in ChangeMan ZDD as it does in the ChangeMan ZMF ISPF interface, with these exceptions:

- You cannot check out a component to a personal library; you must check out the component to a package folder.
- If you check out a component in a library type for which Component Activity File is enabled, the corresponding component in the Component Activity File Type is not checked out. If you do not check out the corresponding component manually, Audit will detect a SYNCH6! error in the package.

You can check out components to your package from releases that have not been installed, or from a baseline or promotion library.

Checkout from release lets you start coding from a version of a component that is more recent than the version in baseline, and which already contains earlier changes from your project or another project.

If you check out a version of a component from a prior release, you may be able to avoid an out-of-sync audit error indicating regression in your release after the prior release is installed.

If you check out a component from an area in the current release, you will eventually encounter an overlay condition in package or area check-in unless the other version is retrieved.

NOTE Your release manager can block an area from checkout by setting an indicator in the area definition. Ask your release manager what areas you are allowed to check out from.

Running Check Out

There are two or three pages in the **Check Out** wizard. You can go back and forth between the pages using the **Next** and **Back** buttons. The **Back** button is the back arrow button at the upper left corner of the window.

At the end of the wizard, press the Finish button to perform the check out operation. Press **Finish**. If you are using batch mode, see "[Viewing Output for ChangeMan ZMF Jobs](#)" on [page 220](#) for information on viewing job output through ChangeMan ZDD.

To start the **Check Out** wizard, right-click on a release, package, a baseline library, or a promotion library, and choose **Check out to package**. You can also drag components from a package, baseline library, or promotion library, and drop them onto the target package.

Check Out Options Page

When the wizard starts, the **Check Out Options** page displays.

Check Out

Check out options

To package:

Component type:

Lock after check out

Save prior version

Component name filters:

Show user variables

Batch mode

Check out from

Latest version (this or prior release)

This release Release / Area:

Prior release Release / Area:

Baseline Baseline version: (-99 to 0)

Package Package:

Promotion Site / Level:

Job card:

```
//BENGLEI JOB , 'CHECK OUT', CLASS=A,
// MSGCLASS=X, NOTIFY=BENGLE
// * OVERRIDE BY HLL CHECK OUT EXIT - 13 DEC 2018 12:29:59
/*JOBPARM S=D001
```

After updating the **Check Out Options** page, press **Next**.

Fields on the Check Out Options Page

The following table describes the fields on the **Check Out Options** page:

Field / Box	Description
To package	Select a target package for the components you are checking out.
Component type	Select a component type to be checked out.
Component name filters	Enter a component name pattern with wild characters.
Lock after check out	The component must be locked to edit it from the package folder. You cannot lock a component that is locked by another user ID.
Save prior version	Saves staging version of preexisting component. This option applies only if ZMF's Save Staging Versions (SSV) feature is enabled. It has no effect on whether or not a component checked out will overlay a preexisting copy of that component in the package.
Show user variables	Displays the Other Options page which allows you to set user variables. This check box is disabled for online check out, since the Other Options page is displayed for batch operations only.
Batch mode	Performs the check out operation via a batch job. Batch mode will be forced in situations that require it: <ul style="list-style-type: none"> ■ Checking out a prior version (-1 to -99) of a baseline library. ■ Components are like type OTH.
Check out from	Choose one of the following options: <p>Latest version - Use this option when you want to start your coding from the latest version of a component checked in to your release or prior releases.</p> <p>This release - Use this option when you want to start your coding using a version of a component that has been checked in to any area in the current release.</p> <p>Prior release - Use this option if you want to start your coding using a version of a component that is in a release that is defined as a prior release.</p> <p>Baseline - Use this option when you want to start your coding from a version of a component in a baseline library.</p> <p>Package - Use this option when you want to start your coding from a version of a component in another package. Requires ChangeMan ZMF 8.1.2+.</p> <p>Promotion - Use this option when you want to start your coding from a version of a component in a promotion library.</p>
Job Card	The job card is used for submitting a batch job. The job card field is available only when the "Batch mode" box is checked. Default values are displayed initially. If you change the values, they will be stored in your registry and used as the defaults in the future. Each time this dialog displays, the last character of the jobname is incremented alphabetically. If the &SYSUID parameter in the Notify field is not overridden, the user ID is automatically substituted.

Components Page

The **Components** page allows you to select the components to check out.

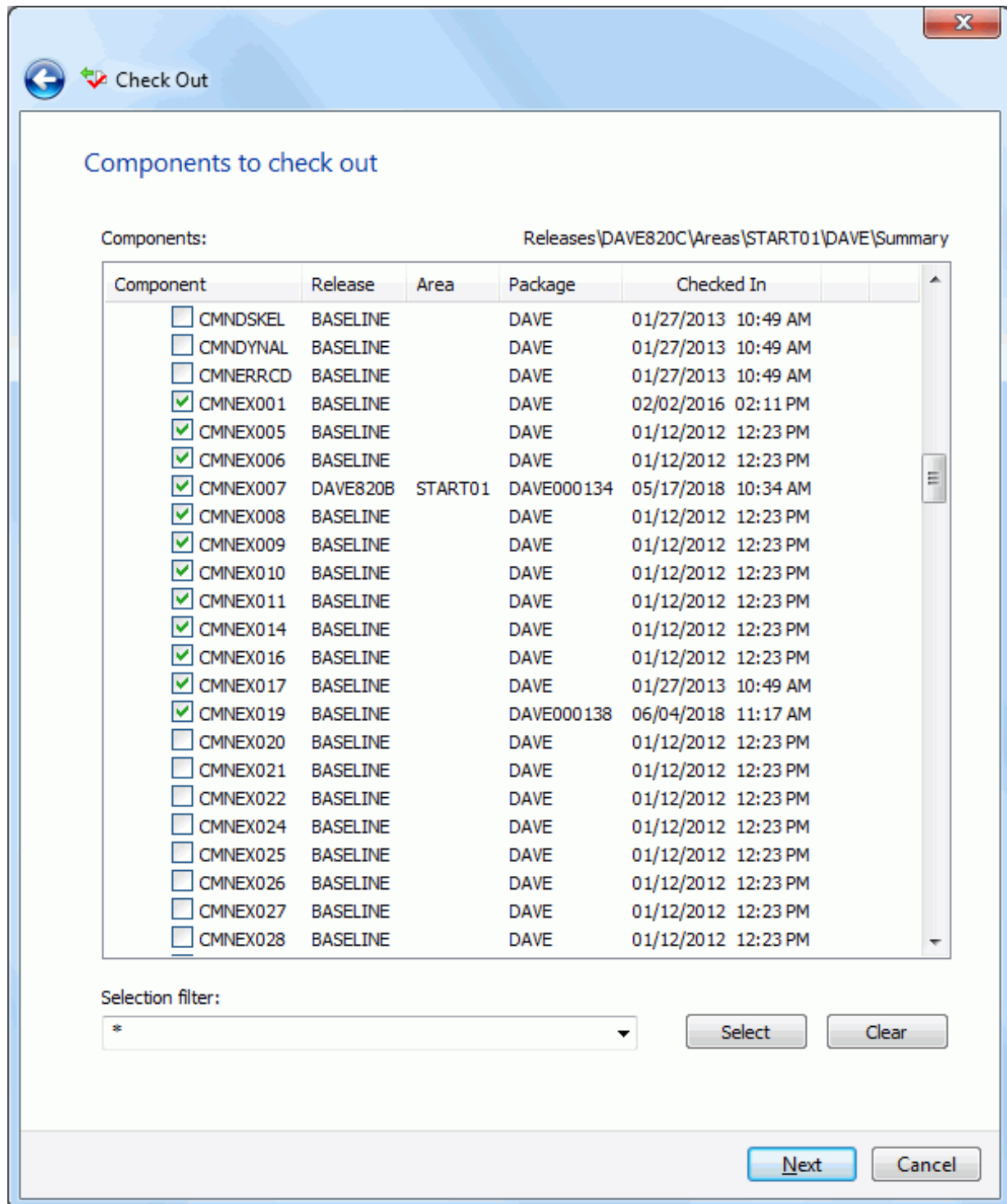

Selecting Components

There are two ways to select or deselect components:

- Select or deselect components individually using the check boxes in the **Components** list.
- Use the **Selection filter** field to enter one or more name patterns with wild characters, delimited by semicolons. Then press the **Select** or **Clear** button.

Moving Components from Another Package

When checking out components from another package, there is a check box labeled "Delete components from source package". This is useful when moving components from one package to another.

When this box is checked, after the check-out operation is complete, the "Delete Components" dialog will display to confirm the components to be deleted.

Concurrent Components Page

The **Concurrent Components** page displays a list of check out conflicts. The list shows any other packages that contain the selected components. Only packages that have not been baselined are included in this list.

Concurrent components:

Package	Promotion	Version	Changed	Baseline	Proc	User	Function	Status
CPY: CMNEX001								
DAVE000129		06.00	2017/11/21 10:05			WSER42		
DAVE000130	00 STAGING	06.01	2018/12/01 5:53			BENGLE	CheckIn	Demo
CPY: CMNEX007								
DAVE000134		01.01	2018/05/17 10:31			WSER42	CheckIn	
CPY: CMNEX010								
DAVE000131	00 STAGING	01.01	2018/03/13 12:19			WSER42		Demo
CPY: CMNEX011								
DAVE000131	00 STAGING	01.01	2018/03/13 12:19			WSER42		Demo
CPY: CMNEX014								
DAVE000131	00 STAGING	01.01	2018/03/13 12:19			WSER42		Demo
CPY: CMNEXINS								
DAVE000129		03.00	2017/11/21 10:05			WSER42		
DAVE000130	00 STAGING	03.00	2017/12/04 14:13			WSER42		Demo
DAVE000134		01.01	2018/05/17 10:31			WSER42	CheckIn	
CPY: CMNEXITS								
DAVE000129		05.00	2017/11/21 10:05			WSER42		
DAVE000130	00 STAGING	05.00	2018/05/06 9:30			WSER42	CheckIn	Demo
DAVE000134		01.01	2018/05/17 10:31			WSER42	CheckIn	

Next Cancel

The components on this page have previously been checked out or staged to another package.

It is recommended that you investigate this situation. Probable reasons:

- Another member of your project team is working on a ChangeMan package which also includes this component.
- An Unplanned Change Package was created to fix an emergency situation.
- A previously existing 'Stage Name' may have been mistakenly entered when staging a component.

You should always make sure that you are coordinating the changes with other developers who have checked out or staged the components into other packages.

Checking In to a Release

Package check-in brings components from a package attached to a release into the starting subsystem area defined for that package. This step begins the integration of your package components with other release components that are in development in other change packages across the enterprise.

Package check-in accomplishes these objectives:

- Allocates area libraries for all areas in the release for the library types that are contained in the package.
- Populates starting release area libraries.
- Makes the components available to build processes in other packages in the same application that are attached to the release.
- Makes the components available to build processes in packages in other applications that have this application defined as a related application.
- Starts the process of resolving multiple versions of the same component that are in development at the same time and that will be installed at the same time.

NOTE The base ChangeMan ZMF product encourages you to manage concurrent development by displaying checkout conflict messages and concurrent development messages. In contrast, ERO guarantees that a release will contain only one version of a component in an application by funneling all components through release area libraries that eventually converge in one set of libraries in the final system area.

Check-in package to area is subject to these rules and conditions.

- The target release and area for package check-in are predetermined. You define the release and starting area when you attach a package to a release.
- The check-in rule for the target area determines whether your package must be audited or approved before package check-in is allowed. The check-in rule can also restrict who can perform check-in to the target area.
- You can check-in all package components, or you can check-in selected package components.
- The library type of a package component must be defined to the application joined to the target release. Your ChangeMan ZMF administrator makes those definitions. If the library type is not defined in the joined application, check-in is skipped for those components.
- If a package component already exists in the target area library, you must explicitly override a "check-in components disallowed" condition to overlay the component.
- A component in an area library can only be overlaid by the person who checked in the component, and it can only be overlaid if it is checked in from the same package. This rule can be overridden in the definition of the target area.
- If a component that already exists in an area library cannot be overlaid, it must be retrieved before it can be checked in again.
- You cannot check-in a component that is locked under another TSO ID. However, a release manager can check-in components locked by others.

Running Check In to Release

There are three pages in the **Check In** wizard plus a **Results** page. You can go back and forth between the pages using the **Next** and **Back** buttons. The **Back** button is the back arrow button at the upper left corner of the window. You cannot go back from the **Results** page.

To start the **Check In** wizard, right-click on a package or a package component and choose **Check in to release**.

Check In Options Page

The **Check In Options** page displays first when the wizard starts.

Check In

Check in options

From

Package:
DAVE000131 [DAVE820A] Dave testing

To

Release: DAVE820A Area: START01

Options

Change description:
Update comments

No superceded components

Next Cancel

Fields on the Check In Options Page

This table describes the fields and options in the **Check In Options** page.

Field / Box	Description
Package	Displays the package that you are checking in from.
Release	Displays the release that you are checking in to.
Area	Displays the starting subsystem area that you are copying package components into.
Change description	Enter a description for the components that you are checking in to the area.
No superseded components	Select this option to display only components that are eligible for checkin, including overlays that may be overridden, but exclude any overlay by a component with a newer last-staged date, regardless of the hash token, SETSSI, user ID, or originating package. If this option is not selected, only components that are eligible for checkin, including overlays that may be overridden, will be displayed.

Components Page

The **Components** page allows you to select the components to check in.

Check In

Components to check in

Release: Selection filter:

Package:

Component	Type	Package	Changed	User	Version	Proc	Reason
<input type="checkbox"/> CMNEX010	CPY	DAVE000131	03/13/2018 12:19 PM	WSER42	01.01		Package Component Locked by WS
<input type="checkbox"/> CMNEX011	CPY	DAVE000131	03/13/2018 12:19 PM	WSER42	01.01		Package Component Locked by WS
<input type="checkbox"/> CMNEX014	CPY	DAVE000131	03/13/2018 12:19 PM	WSER42	01.01		Package Component Locked by WS
<input checked="" type="checkbox"/> CMNEX020	CPY	DAVE000131	07/24/2018 01:46 PM	BENGL	02.01		Overlay Prior Component
<input checked="" type="checkbox"/> CMNEX021	CPY	DAVE000131	07/24/2018 01:46 PM	BENGL	02.01		Overlay Prior Component
<input checked="" type="checkbox"/> CMNEX022	CPY	DAVE000131	07/24/2018 01:46 PM	BENGL	02.01		Overlay Prior Component
<input checked="" type="checkbox"/> CMNEX024	CPY	DAVE000131	07/24/2018 01:46 PM	BENGL	02.01		Overlay Prior Component
<input type="checkbox"/> CMNEX025	CPY	DAVE000131	07/24/2018 01:46 PM	BENGL	02.01		Overlay Prior Component
<input type="checkbox"/> CMNXMQRY	CPY	DAVE000131	07/24/2018 01:38 PM	BENGL	02.00		
<input checked="" type="checkbox"/> CMNZLNK	CPY	DAVE000131	07/24/2018 01:38 PM	BENGL	02.00		
<input checked="" type="checkbox"/> JUNK	CPY	DAVE000131	07/24/2018 01:38 PM	BENGL	02.00		

Fields on the Components Page

This table describes the fields and options in the **Components** page.

Field / Box	Description
Release	Displays the current release.
From area	Displays the area that you are copying package components from.
Selection filter	Enter one or more name patterns with wild characters, delimited by semicolons. Then press the Select or Clear button to select components for check in. Alternately, you may select components individually using the check boxes in the Component list.
Component list	Displays the components that are available for check in. Select components individually or use the Selection filter to select using a pattern.

Selecting Components

There are two ways to select or deselect components:

- Select or deselect components individually using the check boxes in the **Components** list.
- Use the **Selection filter** field to enter one or more name patterns with wild characters, delimited by semicolons. Then press the **Select** or **Clear** button.

Overlay Page

The **Overlay** page lists components that will be overlaid in the area you are checking in to.

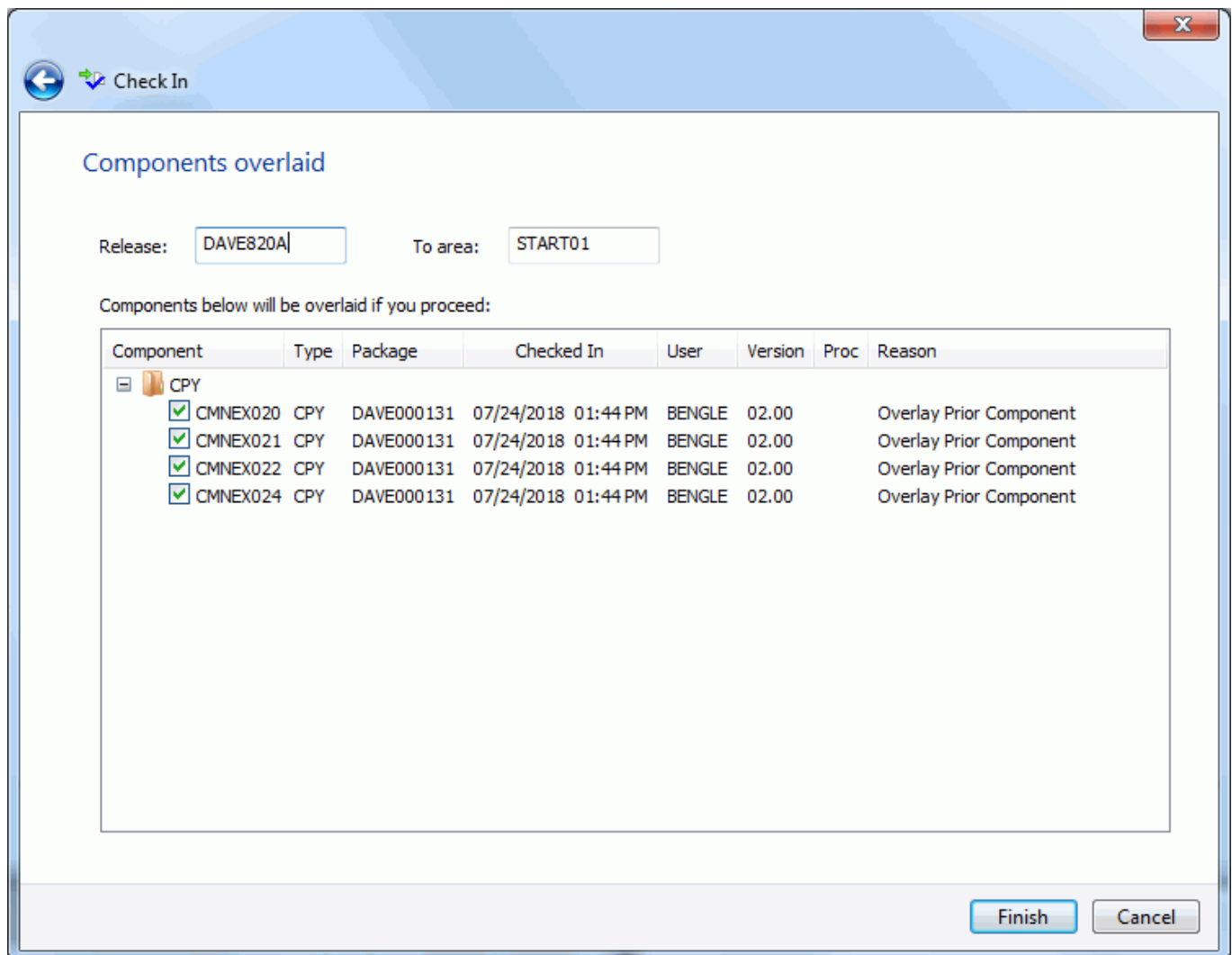

After reviewing this information, if you decide to check the components in, click **Finish** to perform the check in operation. Otherwise, click **Back** or **Cancel**.

Results Page

After the check in operation is complete, the results are displayed in the **Results** page as shown below.

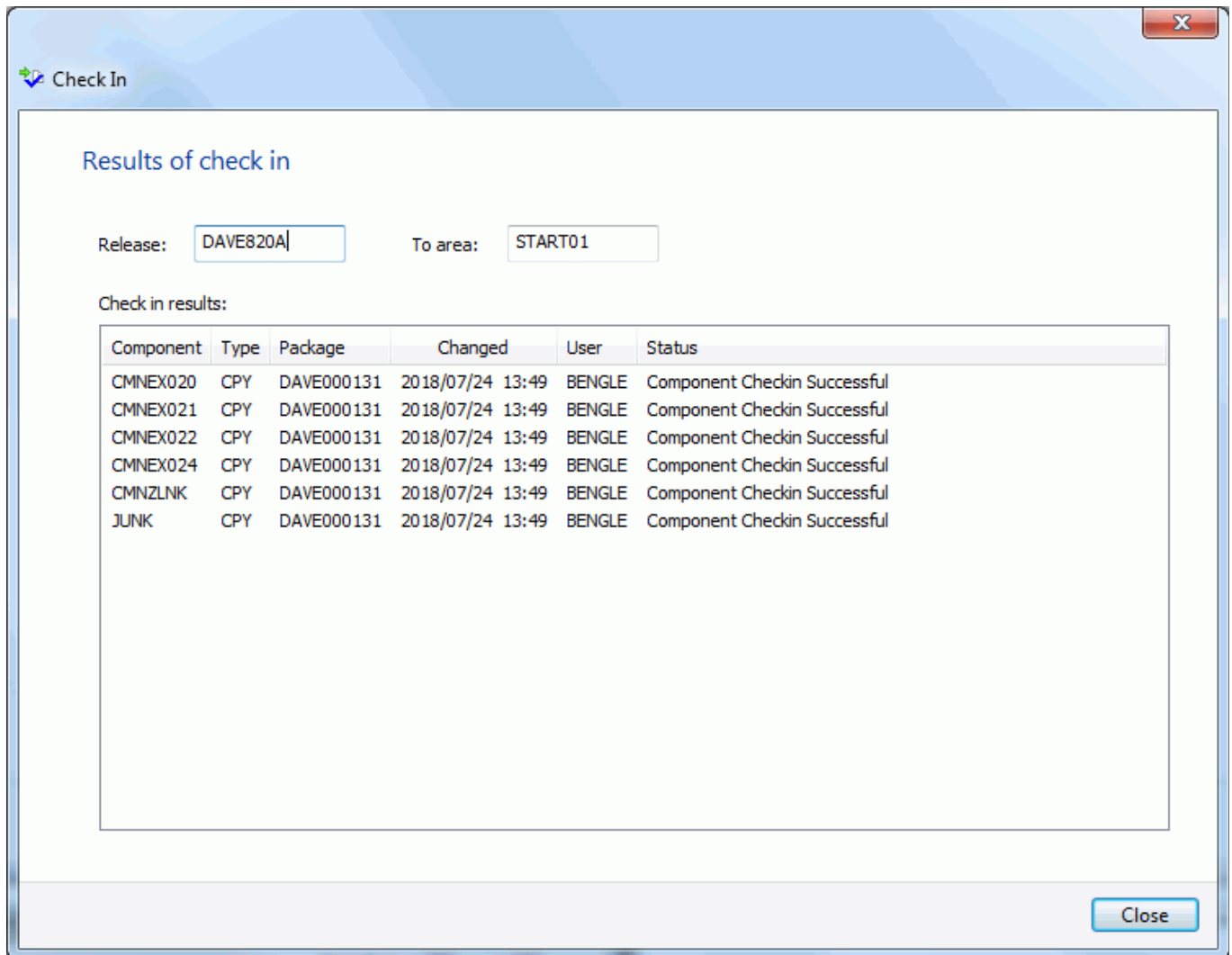

Just press the **Close** button after reviewing the results.

Checking In to Next Area

Area check-in copies components from the libraries for one area into the libraries for another area. Check-in advances release components through the hierarchy of areas that progressively integrate release components.

Area check-in accomplishes these objectives:

- Populates the area libraries for the next area defined for the release.
- Makes the components available to build processes in other packages in the same application that are attached to the release.
- Makes the components available to build processes in other packages in the same application that define this release as a prior release.
- Makes the components available to build processes in packages in other applications if this application is defined as a related application.
- Continues the process of squeezing out multiple versions of the same component that are in development at the same time and are intended for install at the same time.

Check-in to next area is subject to these rules and conditions.

- The target area for area check-in is predetermined. When you define an area in a release, you specify the next area.
- The check-in rule for the target area determines whether the area must be audited or blocked before check-in to the next area is allowed.
- The check-in rule for the target area can restrict who can perform check-in to the target area.
- A single check-in operation copies components from a set of release area application libraries into the corresponding set of area application libraries in the next area. If there are several applications joined to a release, you perform multiple check-in operations to copy all area components to the next area.
- You can check-in all components from a selected application, or you can check-in selected components from a selected application.
- If a component already exists in the target area library, you must explicitly override a "check-in components disallowed" condition to overlay the component.
- A component in a target area library can only be overlaid by the person who last checked in the component to the target area. This rule can be overridden in the definition of the target area.
- If a component that already exists in an area library cannot be overlaid, it must be retrieved before it can be checked in again.

Running Check in to Next Area

There are three pages in the **Check In** wizard plus a **Results** page. You can go back and forth between the pages using the **Next** and **Back** buttons. The **Back** button is the back arrow button at the upper left corner of the window. You cannot go back from the **Results** page.

To start the **Check In** wizard, right on a component in a release "Changes" folder and choose **Check in to next area**.

Check In Options Page

The **Check In Options** page displays first when the wizard starts.

Fields on the Check In Options Page

This table describes the fields and options in the **Check In Options** page.

Field / Box	Description
From Release area	Displays the release area that you are checking in from.
Application	Displays the application that you are checking in from.
To Release	Displays the release that you are checking in to.

Field / Box	Description
To Area	Displays the area that you are copying package components into.
No superseded components	Select this option to display only components that are eligible for checkin, including overlays that may be overridden, but exclude any overlay by a component with a newer last-staged date, regardless of the hash token, SETSSI, user ID, or originating package. If this option is not selected, only components that are eligible for checkin, including overlays that may be overridden, will be displayed.

Components Page

The **Components** page allows you to select the components to check in.

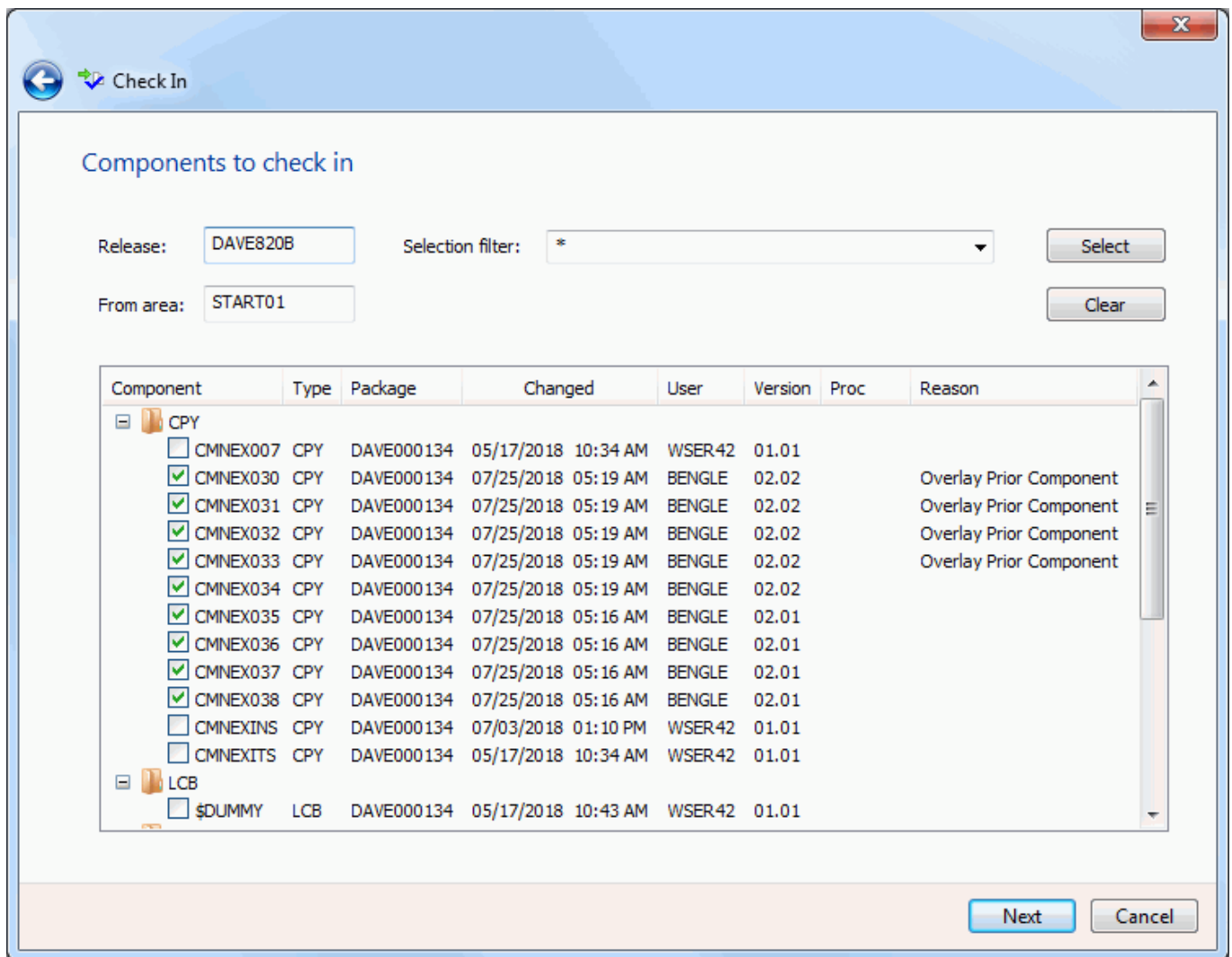

Fields on the Components Page

This table describes the fields and options in the **Components** page.

Field / Box	Description
Release	Displays the current release.
From area	Displays the area that you are copying package components from.
Selection filter	Enter one or more name patterns with wild characters, delimited by semicolons. Then press the Select or Clear button to select components for check in. Alternately, you may select components individually using the check boxes in the Component list.
Component list	Displays the components that are available for check in. Select components individually or use the Selection filter to select using a pattern.

Selecting Components

There are two ways to select or deselect components:

- Select or deselect components individually using the check boxes in the **Components** list.
- Use the **Selection filter** field to enter one or more name patterns with wild characters, delimited by semicolons. Then press the **Select** or **Clear** button.

Overlay Page

The **Overlay** page lists components that will be overlaid in the area you are checking in to.

Check In

Components overlaid

Release: To area:

Components below will be overlaid if you proceed:

Component	Type	Package	Checked In	User	Version	Proc	Reason
<input checked="" type="checkbox"/> CMNEX030	CPY	DAVE000134	07/25/2018 05:17 AM	BENGL	02.01		Overlay Prior Component
<input checked="" type="checkbox"/> CMNEX031	CPY	DAVE000134	07/25/2018 05:17 AM	BENGL	02.01		Overlay Prior Component
<input checked="" type="checkbox"/> CMNEX032	CPY	DAVE000134	07/25/2018 05:17 AM	BENGL	02.01		Overlay Prior Component
<input checked="" type="checkbox"/> CMNEX033	CPY	DAVE000134	07/25/2018 05:17 AM	BENGL	02.01		Overlay Prior Component

Finish Cancel

After reviewing this information, if you decide to check the components in, click **Finish**. Otherwise, click **Back** or **Cancel**.

Results Page

After the check in operation is complete, the results are displayed in the **Results** page as shown below.

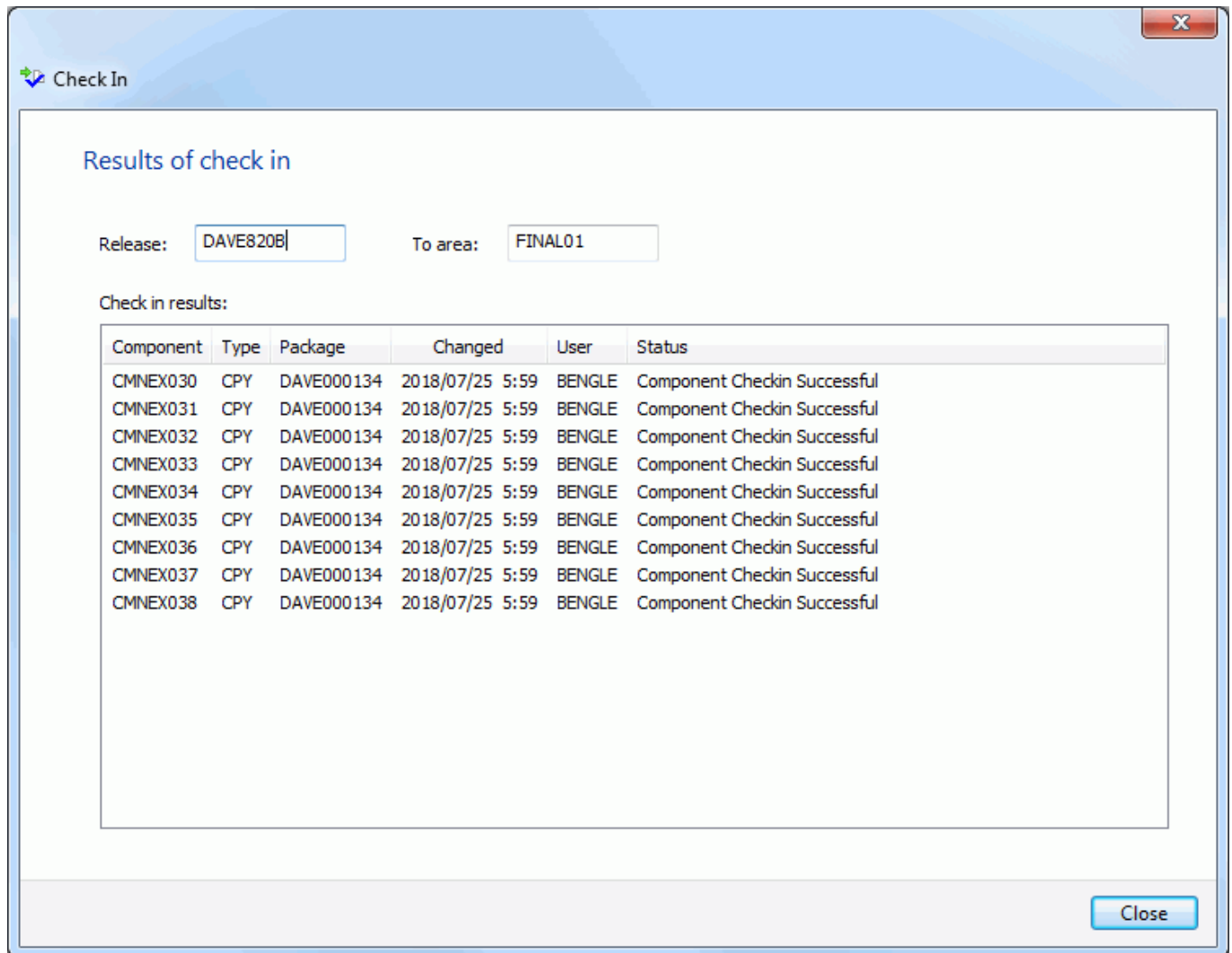

Check In

Results of check in

Release: To area:

Check in results:

Component	Type	Package	Changed	User	Status
CMNEX030	CPY	DAVE000134	2018/07/25 5:59	BENGLER	Component Checkin Successful
CMNEX031	CPY	DAVE000134	2018/07/25 5:59	BENGLER	Component Checkin Successful
CMNEX032	CPY	DAVE000134	2018/07/25 5:59	BENGLER	Component Checkin Successful
CMNEX033	CPY	DAVE000134	2018/07/25 5:59	BENGLER	Component Checkin Successful
CMNEX034	CPY	DAVE000134	2018/07/25 5:59	BENGLER	Component Checkin Successful
CMNEX035	CPY	DAVE000134	2018/07/25 5:59	BENGLER	Component Checkin Successful
CMNEX036	CPY	DAVE000134	2018/07/25 5:59	BENGLER	Component Checkin Successful
CMNEX037	CPY	DAVE000134	2018/07/25 5:59	BENGLER	Component Checkin Successful
CMNEX038	CPY	DAVE000134	2018/07/25 5:59	BENGLER	Component Checkin Successful

Close

Just press the **Close** button after reviewing the results.

Promoting a Release Area

NOTE Components are promoted to all libraries that are defined for a promotion library type. (Multiple libraries for a library type for a promotion level display in ChangeMan ZDD with a number suffix. For example, if you have two libraries defined for JCL, they display as JCL.1 and JCL.2).

Running Promote Release Area

There are three or four pages in the **Promote** wizard. You can go back and forth between the pages using the **Next** and **Back** buttons. The **Back** button is the back arrow button at the upper left corner of the window.

To start the wizard, right-click on a package, release, or release area and chose **Promote** from the popup menu.

Promote Options Page

The **Promote Options** page displays when the wizard starts. On this page, you specify the release area from which you are promoting.

Fields on the Promote Options Page

This table describes the fields and options in the **Promote Options** page.

Field / Box	Description
Release	Displays the current release.
Promote from	Select which libraries to promote from: Release - Package starting area Select a package from the Package drop-down list. Release - Any release area Select a release area from the Release area drop-down list and an application from the Application drop-down list. Base - Package staging libraries Select a package from the Package drop-down list.

Promote Location Page

On the **Promote Location** page, specify the location to which you are promoting the components.

Promote

Location

Select the site and level you wish to promote to:

- D001
 - 02 D001.LVL.2

Show user variables

Job card:

```
//BENGLEQ JOB , 'DEMOTE', CLASS=A,
//          MSGCLASS=X, NOTIFY=BENGLE
//          *
/*JOBPARM S=D001
```

From

Package: DAVE000091

Release: DAVE8121

Area: START01

Schedule

Schedule promotion

Date: 2/ 9/2017

Time: 2:00:00 PM

Next Cancel

The upper window displays a directory tree of promotion sites and levels. Hold the mouse pointer over a promotion level to see a description, which would be one of the following:

- First promotion for the site.
- New level. Package has previously been promoted to a lower level for the site.
- Promoted level with no components. Can be any level up to the highest promotion level for the site.
- Promoted level with components. Can be any level up to the highest promotion level for the site.
- Invalid level selection.

The Schedule box on the right side allows you to schedule a package promotion at a future date or time. If no date and time are specified, the promotion job will be submitted immediately. Scheduled promotions require ChangeMan ZMF 6.1 or higher.

The "Show user variables" check box displays the **Other Options** page which allows you to set user variables.

The lower window displays the job card for submitting the Promote job:

- Default values are displayed initially. If you change the values, they will be stored in your registry and used as the defaults in the future.
- Each time this dialog displays, the last character of the job name is incremented alphabetically.
- If the &SYSUID parameter in the Notify field is not overridden, the user ID is automatically substituted.

Select a valid site/level to which you want to promote the package and change the job card if necessary.

Promote Components Page

On the **Promote Components** page, select the components to promote.

Components to promote

Package: DAVE000091 Selective promotion from list below Site: D001

Release: DAVE8121 Hide components already at target level Level: 02: D001LVL2

Area: START01 Selection filter: *

Component	Type	Package	Level	Checked In	Status	Promoted
CPY						
<input checked="" type="checkbox"/> \$DUMMY	CPY	DAVE000091		2016/10/23 9:46 WSER42	Restaged	2016/08/01 12:26 WSER42
<input checked="" type="checkbox"/> \$DUMMY2	CPY	DAVE000091		2016/10/23 9:46 WSER42		
<input checked="" type="checkbox"/> CMN\$ACPM	CPY	DAVE000091		2016/09/26 11:21 WSER10		
<input checked="" type="checkbox"/> CMN\$GLBL	CPY	DAVE000091		2016/09/26 11:21 WSER10		
<input checked="" type="checkbox"/> CMNEX001	CPY	DAVE000091		2016/09/26 11:21 WSER10		
<input checked="" type="checkbox"/> CMNEX006	CPY	DAVE000091		2016/09/26 11:21 WSER10		
<input checked="" type="checkbox"/> CMNEXINS	CPY	DAVE000091		2016/09/26 11:21 WSER10	Restaged	2016/08/01 10:24 WSER42
<input checked="" type="checkbox"/> CMNEXITS	CPY	DAVE000091		2016/09/26 11:21 WSER10		
LOD						
<input checked="" type="checkbox"/> CMNEX001	LOD	DAVE000091		2016/09/26 11:21 WSER10		

The display window lists all of the components available for promotion.

To hide components that have already been promoted to the target level, select the option "Hide components already at target level".

Selecting Components

There are two ways to select or deselect components:

- Select or deselect components individually using the check boxes in the **Components** list.
- Use the **Selection filter** field to enter one or more name patterns with wild characters, delimited by semicolons. Then press the **Select** or **Clear** button.

Promote Overlay Page

The **Promote Overlay** page lists components already in the promotion library that will be overlaid if you proceed with this promotion.

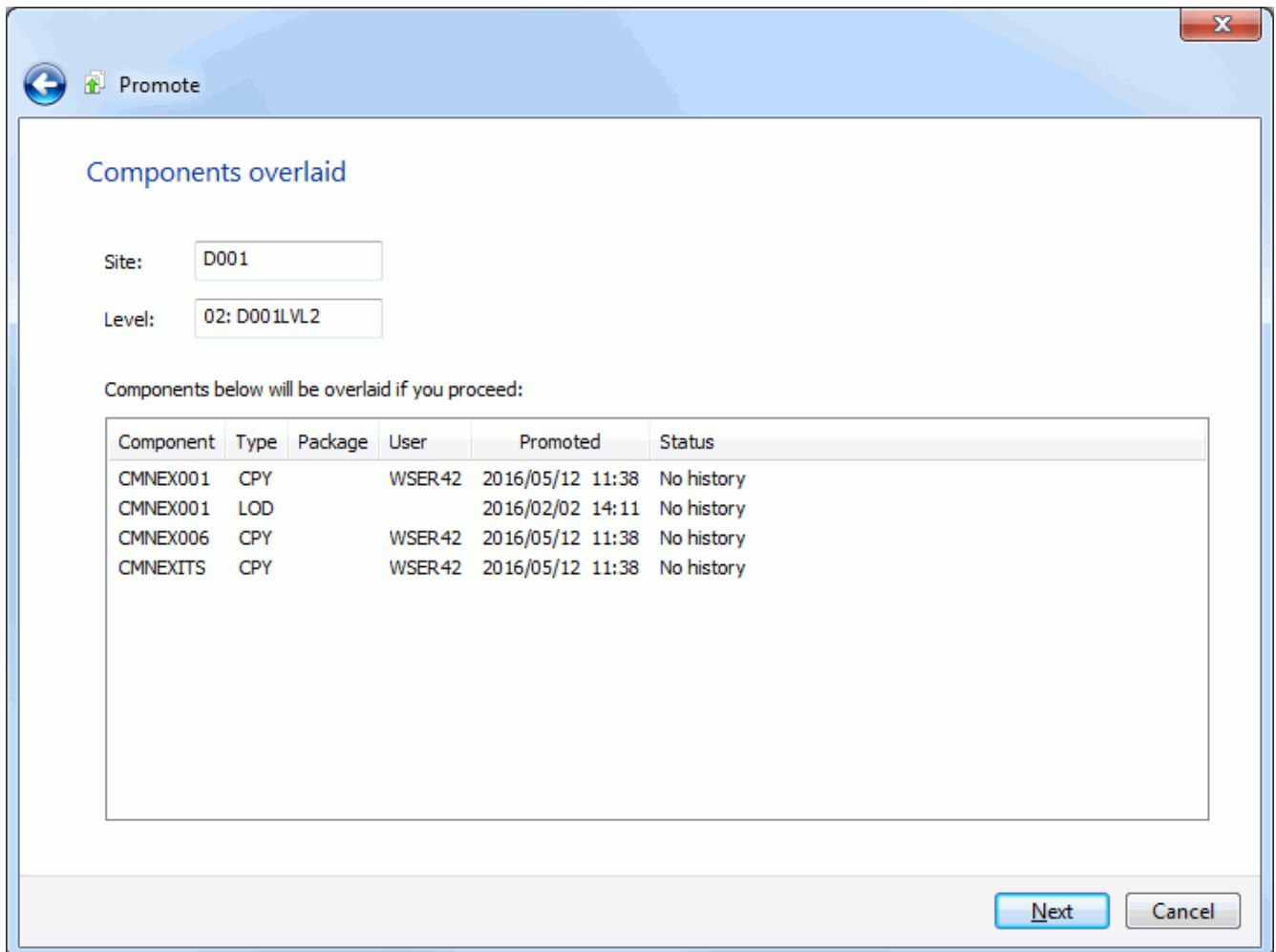

Site:

Level:

Components below will be overlaid if you proceed:

Component	Type	Package	User	Promoted	Status
CMNEX001	CPY		WSER42	2016/05/12 11:38	No history
CMNEX001	LOD			2016/02/02 14:11	No history
CMNEX006	CPY		WSER42	2016/05/12 11:38	No history
CMNEXITS	CPY		WSER42	2016/05/12 11:38	No history

Next Cancel

Demote Options Page

The **Demote Options** page displays when the wizard starts. On this page, you specify the release area which you are demoting.

Fields on the Demote Options Page

This table describes the fields and options in the **Demote - Options** page.

Field / Box	Description
Release	Displays the current release.
Promote from	Select which libraries to promote from: Release - Single package Select a package from the Package drop-down list. Release - Any release area Select a release area from the Release area drop-down list and an application from the Application drop-down list. Base - Package Select a package from the Package drop-down list.

Demote Location Page

On the **Demote Location** page, specify the location from which you are demoting the components.

Demote

Location

Select the site and level you wish to demote from:

- D001
 - 02 D001LVL2

To

Package: DAVE000091

Release: DAVE8121

Area: START01

Show user variables

Job card:

```
//BENGLB JOB , 'DEMOTE', CLASS=A,
//          MSGCLASS=X, NOTIFY=BENGLB
//
//*
/*JOBPARM S=D001
```

Next Cancel

The upper window displays a directory tree of promotion sites and levels. Hold the mouse pointer over a promotion level to see a description, which would be one of the following:

- First promotion for the site.
- New level. Package has previously been promoted to a lower level for the site.
- Promoted level with no components. Can be any level up to the highest promotion level for the site.
- Promoted level with components. Can be any level up to the highest promotion level for the site.
- Invalid level selection.

The "Show user variables" check box displays the **Other Options** page which allows you to set user variables.

The lower window displays the job card for submitting the Demote job:

- Default values are displayed initially. If you change the values, they will be stored in your registry and used as the defaults in the future.
- Each time this dialog displays, the last character of the jobname is incremented alphabetically.
- If the &SYSUID parameter in the Notify field is not overridden, the user ID is automatically substituted.

Select a valid site/level from which you want to demote the package, and change the job card if necessary.

Demote Components Page

On the **Demote Components** page, select the components to demote.

Components to demote

Package: DAVE000091 Selective demotion from list below Site: D001

Release: DAVE8121 Level: 02: D001LVL2

Area: START01 Selection filter: *

Component	Type	Package	User	Promoted	Status	Reason
<input checked="" type="checkbox"/> \$DUMMY	CPY	DAVE000091	BENGLE	2017/02/09 12:55	Promoted	
<input checked="" type="checkbox"/> \$DUMMY2	CPY	DAVE000091	BENGLE	2017/02/09 12:55	Promoted	
<input checked="" type="checkbox"/> CMN\$ACPM	CPY	DAVE000091	BENGLE	2017/02/09 12:55	Promoted	
<input checked="" type="checkbox"/> CMN\$GLBL	CPY	DAVE000091	BENGLE	2017/02/09 12:55	Promoted	
<input type="checkbox"/> CMNEX001	CPY	DAVE000091	BENGLE	2017/02/09 12:55	Promoted	
<input type="checkbox"/> CMNEX006	CPY	DAVE000091	BENGLE	2017/02/09 12:55	Promoted	
<input type="checkbox"/> CMNEXINS	CPY	DAVE000091	BENGLE	2017/02/09 12:55	Promoted	
<input type="checkbox"/> CMNEXITS	CPY	DAVE000091	BENGLE	2017/02/09 12:55	Promoted	
<input checked="" type="checkbox"/> CMNEX001	LOD	DAVE000091	BENGLE	2017/02/09 12:55	Promoted	
<input checked="" type="checkbox"/> CMNEX006	LOD	DAVE000091	BENGLE	2017/02/09 12:55	Promoted	

The display window lists all of the components available for demotion.

Selecting Components

There are two ways to select or deselect components:

Retrieving from a Release Area

The retrieve area function removes components from area libraries.

You must retrieve components from area libraries to:

- Detach a package from a release.
- Check-in a new version of the component from a different package.

Running Retrieve

There are two pages in the **Retrieve** wizard plus a **Results** page. You can go back and forth between the pages using the **Next** and **Back** buttons. The **Back** button is the back arrow button at the upper left corner of the window. You cannot go back from the **Results** page.

To start the wizard, right-click on a release, release area, or a release package and chose **Retrieve components**.

Retrieve Options Page

The **Retrieve Options** page displays when the wizard starts.

Fields on the Retrieve Options Page

This table describes the fields and options in the **Retrieve - Options** page.

Field / Box	Description
Release area	Select the release area from which components are to be retrieved.
Application	Choose this option and select an application from the drop-down list to retrieve components regardless of package.
Package	Choose this option and select a package from the drop-down list to retrieve components for a particular package.
All components	Check this box to remove all components from the release area. The component selection list will not be displayed.

Components Page

On the **Components** page, you select the components to retrieve. However, if the **All components** box is checked on the first page, this page is not displayed, and there is a **Finish** button instead of a **Next** button.

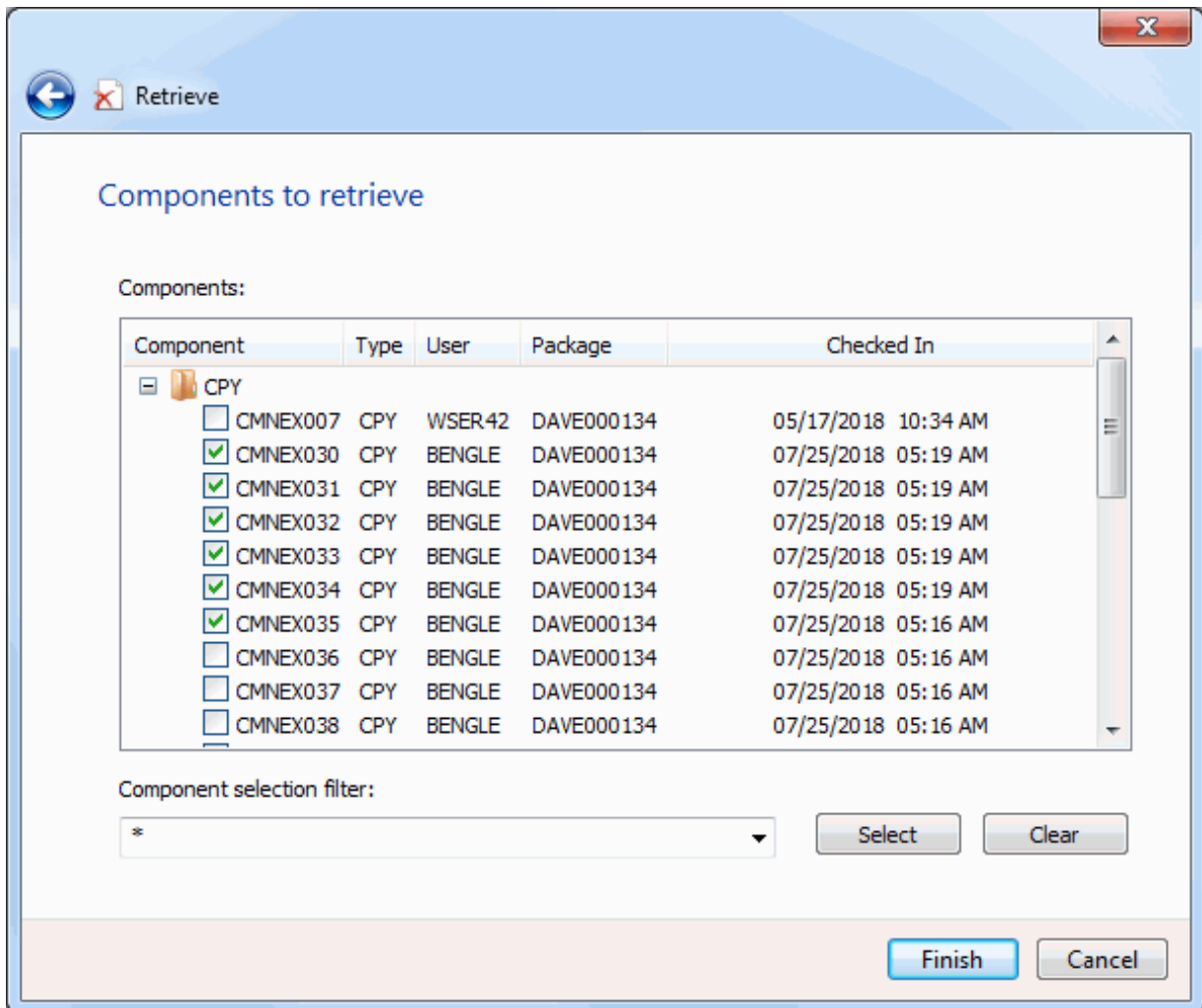

The display window lists all of the components available for demotion.

Selecting Components

There are two ways to select or deselect components:

- Select or deselect components individually using the check boxes in the **Components** list.
- Use the **Selection filter** field to enter one or more name patterns with wild characters, delimited by semicolons. Then press the **Select** or **Clear** button.

Results Page

After the retrieve operation is complete, the results are displayed in the **Retrieve - Results** page as shown below.

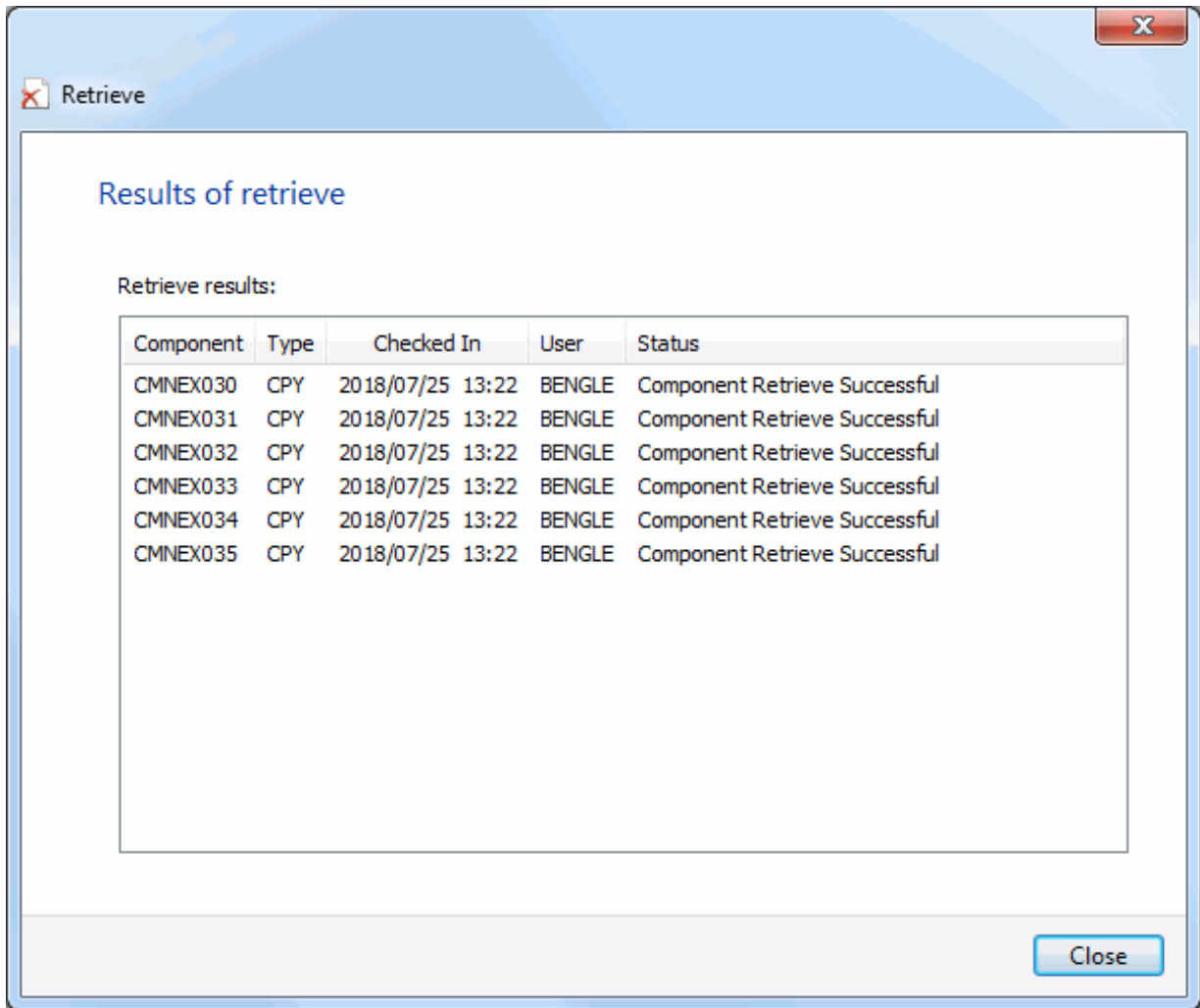

Just press the **Close** button after reviewing the results.

Auditing a Release Area

Area audit evaluates relationships between different versions of the same component, and it evaluates relationships between components and other components that they include such as copybooks and statically linked load modules.

Area audit examines the components in libraries for a particular release area, as well as libraries for areas in the chain of next areas in the same release, libraries in areas of prior releases that will be installed sooner, and baseline libraries.

Running Audit Release Area

Right-click a release or a release area folder, then select **ZDD Network** → **Audit release area** from the popup menu.

The **Audit Release Area** dialog box displays.

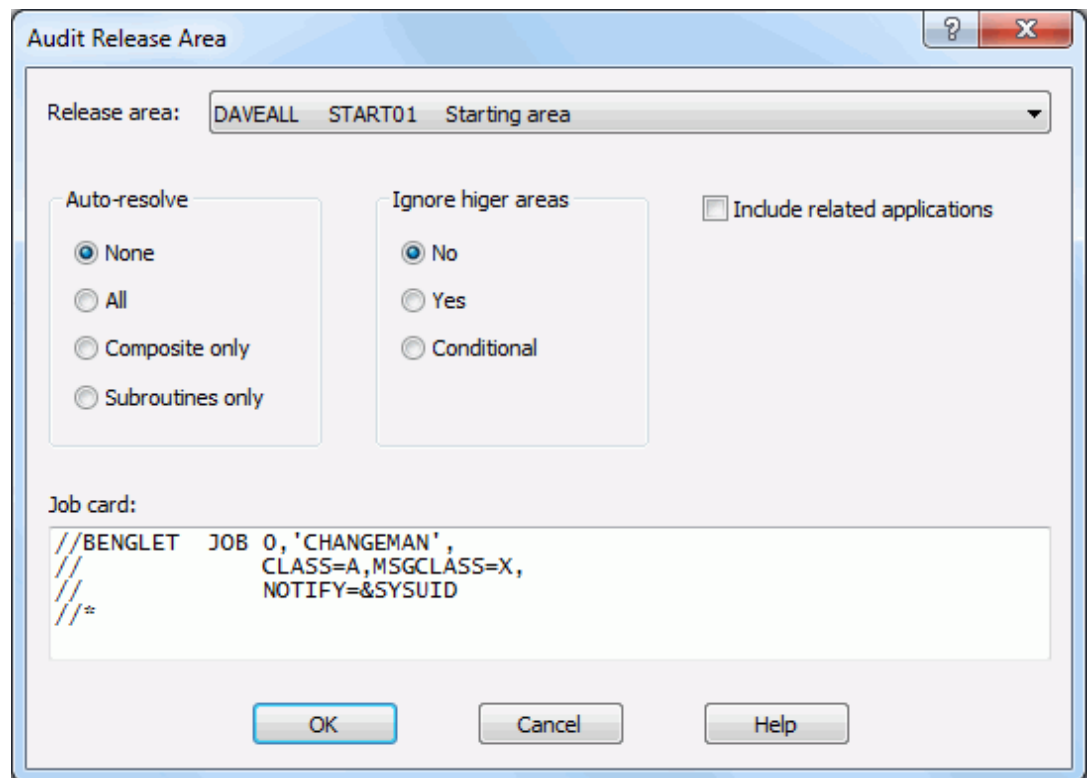

Fields in Audit Release Area

The following table describes the fields on the **Audit Release Area** dialog box.

Field / Box	Description
Release area	Select a release area to be audited from the drop-down list.
Auto-resolve	Specify how you want audit to resolve out-of-sync conditions: <ul style="list-style-type: none"> ■ None – Report out-of-sync conditions but do not resolve them. ■ All – Audit submits build jobs for all like-source and 77like-load. ■ Composite only – Audit submits build jobs that create like-load modules, including statically linked composite load modules. ■ Subroutines only – Audit submits build jobs that create like-NCAL load modules.
Ignore higher areas	Type an option to specify whether higher areas in the same release are included when area audit is run for non-final areas. Available options may be restricted by release administration settings. <ul style="list-style-type: none"> ■ No – Area audit includes higher areas in the same release. The area audit return code is updated. ■ Yes – Area audit ignores higher areas in the same release. Areas in prior releases are processed normally. The area audit return code is not updated; audits run with this setting are for information only. ■ Conditional – The behavior of area audit is determined by the structure of the current release. <p>If the current release has only one starting area, then area audit runs as if the Ignore Higher Areas field is set to Yes.</p> <p>If there are multiple starting areas, area audit as if the Ignore Higher Areas field is set to No.</p>
Include related applications	All related applications as well as the baselines belonging to applications attached to the release are to be included. <p>Note: Area audit will run longer as the number of baselines included in the release is increased.</p>
Job card	Default values are displayed initially. If you change the values, they will be stored in your registry and used as the defaults in the future. <p>Each time this dialog displays, the last character of the jobname is incremented alphabetically.</p> <p>If the &SYSUID parameter in the Notify field is not overridden, the user ID is automatically substituted.</p>

Reverting a Release

Revert release clears all release install approvals, unblocks the release, and changes the status of the release from APR, REJ, DIS, or BAK to DEV status.

The status of release areas are not changed, and packages attached to the release are not automatically reverted.

If your release was distributed to one or more ChangeMan ZMF production instances, you can initiate revert release at the development instance and revert release at some or all production sites.

If you revert a release that is waiting to install, scheduling information for packages attached to the release is removed from the scheduler, so even if you do not revert the packages, they will not install. However, you must revert a package to change any package contents.

Running Revert Release

Right-click on a release that is in APR, REL,BAK, BLK or DIS status. Select **ZDD Network** → **Revert release**. from the popup menu.

Revert Release

Release: DAVECKIN Site: U810P

Reasons:
General poor quality.
Full of bugs due to lack of testing.

Job card:
//BENGLT JOB 0, 'CHANGEMAN',
// CLASS=A,MSGCLASS=X,
// NOTIFY=&SYSUID
//=

OK Cancel Help

Fields in Revert Release

Fields in the Revert Release dialog box are described in the following table:

Field / Box	Description
Package	Select the release to be reverted from the drop-down list.
Site	This field allows you to revert a package at another site.
Reasons	Type a reason for reverting the release. You must type at least one character.
Job card	This field is enabled only when you are reverting a package at another site (if the local site is selected in the Site drop-down list, this field will be disabled).

Testing a Release Area

The ERO test area function compares the contents of a system or subsystem area to the contents of packages attached to the release. Error conditions are displayed by the wizard.

As you consolidate package components in a release and as you work in packages to correct errors you find in release testing, you may create mismatches between the contents of areas and the contents of packages attached to the release. When you block a release, ERO automatically executes a test to detect mismatches between the final release area and contents of release packages.

You can find these errors earlier in the release life cycle by manually executing the test area function against any release area.

These are some of the conditions that are detected by the test area function.

- A component is in multiple attached packages. Only one version can be installed with a release, so all but one version are invalid.
- A component is in only one attached package, but the version in the package is different from the version in the tested area.
- An attached package contains a component that is not checked in to the tested area.

An attached package contains no components, no utility requests (scratch or rename), and no Online Forms, so it is extraneous to the release.

To use the **Test Area** command, the release must be in APR, BLK, DEV, or REJ status, and the must not be past the install date.

Running Test Release Area

There is a single page in the **Test Area** wizard plus a **Results** page. Press the **Finish** button to run the test and display the **Results** page.

To start the wizard, right-click on a release or release area, where the release is in an eligible status. Then choose **ZDD Network** → **Test area** from the popup menu.

Test Area Options Page

The **Test Area Options** page displays when the wizard starts.

Fields on the Test Area Options Page

This table describes the fields and options in the **Test Area Options** page.

Field / Box	Description
Release	Select the release whose area you are testing from the drop-down list.
Release area	Select the release area you are testing from the drop-down list.
Status	Displays the status of the selected release.
Install date	Displays the install date of the selected release.
Package	Package filter that allows to include or exclude a specified package name. The package name can be masked with the "*" wild card character.
Include only	Includes only the specified package name in the test.
Exclude	Excludes the specified package name.

Update the fields in the **Test Area Options** page and press **Finish** to test the area.

Results Page

After the test operation is complete, the results are displayed in the **Results** page as shown below.

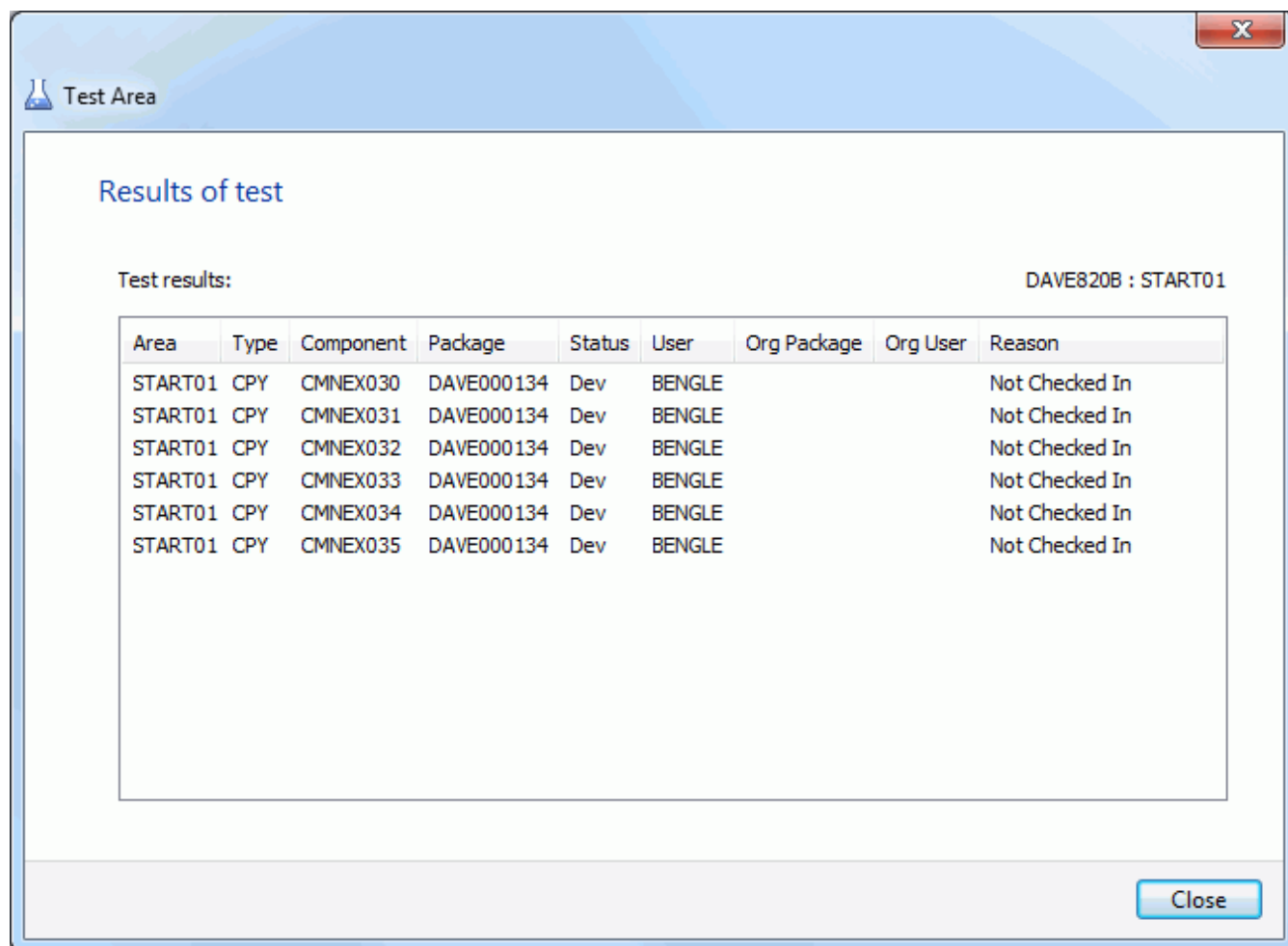

Just press the **Close** button after reviewing the results.

Testing a Release

The ERO test release function executes the test area function against the final area of a release. You cannot block a release until all discrepancies between the final area and packages attached to the release are resolved.

If automatic cleanup is enabled in the release definition, then automatic cleanup is executed in test release the same as it is in test area.

To use the **Test Release** command, the release must be in APR, BLK, DEV, or REJ status, and the must not be past the install date.

Running Test Release

There is a single page in the **Test Release** wizard plus a **Results** page. Press the **Finish** button to run the test and display the **Results** page.

To start the wizard, right-click on a release, where the release is in an eligible status. Then choose **ZDD Network** → **Test release** from the popup menu.

Test Release Options Page

The **Test Release Options** page displays when the wizard starts.

Fields on the Test Release Options Page

This table describes the fields and options in the **Test Release - Options** page.

Field / Box	Description
Release	Select the release you are testing from the drop-down list.
Status	Displays the status of the selected release.
Install date	Displays the install date of the selected release.

Field / Box	Description
Delete components from different packages	If different versions of a component exist in different packages, the version not checked into the release will be deleted from the package.
Delete components not checked into release	Automatically cleanup components that were not checked into release.
Detach empty packages from release	Automatically cleanup empty packages.

Update the fields in the **Test Release Options** page and press **Finish** to test the area.

Results Page

After the test operation is complete, the results are displayed in the **Test Release - Results** page as shown below.

Test Release

Results of test

Test results: DAVE820B

Area	Type	Component	Package	Status	User	Org Package	Org User	Reason
FINAL01	LCB	\$DUMMY	DAVE000134	Dev	WSER42			Not Checked In
FINAL01	LCT	\$DUMMY2	DAVE000134	Dev	WSER42			Not Checked In
FINAL01	CPY	CMNEXINS	DAVE000134	Dev	WSER42			Not Checked In
FINAL01	CPY	CMNEXITS	DAVE000134	Dev	WSER42			Not Checked In
FINAL01	LCT	CMNEX001	DAVE000134	Dev	WSER42			Not Checked In
FINAL01	SRC	CMNEX001	DAVE000134	Dev	WSER42			Not Checked In
FINAL01	LOD	CMNEX001	DAVE000134	Dev	WSER42			Not Checked In
FINAL01	LST	CMNEX001	DAVE000134	Dev	WSER42			Not Checked In
FINAL01	CPY	CMNEX007	DAVE000134	Dev	WSER42			Not Checked In
FINAL01	SRC	CMNEX007	DAVE000134	Dev	WSER42			Not Checked In
FINAL01	LOD	CMNEX007	DAVE000134	Dev	WSER42			Not Checked In
FINAL01	LST	CMNEX007	DAVE000134	Dev	WSER42			Not Checked In
FINAL01	CPY	CMNEX030	DAVE000134	Dev	BENGLE			Not Checked In

Close

Just press the **Close** button after reviewing the results.

Approving or Rejecting a Release Area

The release area approvals function allows you to view, approve, or reject release area operations. There are two types of release area approvals:

- **Check in** – Grants permission to check components in to the release area.
- **Check off** – Grants permission to check components in to the next area.

There are three approval functions for release areas:

- **Notify** – Notifies users and begins the check-in or check-off process.
- **Approve** - Grants permission for check-in or check-ff.
- **Reject** - Denies permission for check-in or check-off.

Notifying Area Check-in Approvers

Check-in approval opens a release area for package or area check-in. Check-in approval notification starts the check-in approval process by sending email and/or MVS send messages to people specified in approval definitions. Check-in approvals cannot be entered until the check-in approval notification function is executed.

Check-in approval notification also adds associated check-in approvers from the Global Release Management Approver List where conditions specified in the global definition are met in the area.

If the approval rule for an area is set to require check-in approval, and there are no check-in approvers defined for the area, execution of the check-in approval notification function sets the check-in approval flag to Y.

Approving an Area for Check-in

Check-in approval is an administrative process that grants permission for developers or release managers to populate the libraries for an area through the check-in function.

The requirement for check-in approval is determined by the area approval rule. Check-in approvals cannot be entered until the check-in approval notification function is executed, even if there are no notifications defined for any of the approvers.

If a check-in approver rejects the area, you must execute the Reset Check-in Approvers function. All check-in approvals entered up to that point are cleared. You must initiate the check-in approver notification process, and then enter all check-in approvals again.

Rejecting an Area for Check-in

Check-in approvers can reject an area for check-in, denying release managers or developers permission to populate area libraries.

The requirement for check-in approval is determined by the area approval rule. Check-in approvals cannot be entered until the check-in approval notification function is executed, even if there are no notifications defined for any of the approvers.

If a check-in approver rejects the area, you must execute the Reset Check-in Approvers function. All check-in approvals entered up to that point are cleared. You must initiate the check-in approver notification process, and then enter all check-in approvals again.

Notifying Area Check-off Approvers

Check-off approval signifies that an area is ready for check-in to the next area.

Check-off approval notification starts the check-off approval process. Check-off approvals cannot be entered until the check-off approval notification function is executed, even if there are no notifications defined for any of the approvers.

An area must be blocked to notify check-off approvers.

If the approval rule for an area is set to require check-off approval, and there are no check-off approvers defined for the area, execution of the check-off approval notification function will set the check-off approval flag to Y.

Approving Area Check-off

Check-off approval is an administrative function that grants permission to check-in the contents of area libraries to the next area.

The requirement for check-off approval is determined by the area approval rule. Check-off approvals cannot be entered until the check-off approval notification function is executed, even if there are no notifications defined for any of the approvers.

If a check-off approver rejects the area, you must unblock the area. All check-off approvals entered up to that point are cleared. When the approver's issue is resolved, you must block the area, initiate the check-off approver notification process, and then enter all check-off approvals again.

Rejecting Area Check-off

Check-off approvers can reject an area for check-off, denying permission to check-in the contents of area libraries to the next area.

The requirement for check-off approval is determined by the area approval rule. Check-off approvals cannot be entered until the check-off approval notification function is executed, even if there are off notifications defined for any of the approvers.

If a check-off approver rejects the area, you must unblock the area. All check-off approvals entered up to that point are cleared. You must initiate the check-off approver notification process, and then enter all check-off approvals again.

Running Release Area Approvals

Right-click a release or release area in an eligible state and choose **ZDD Network** → **Check in approvals** or **Check off approvals** from the popup menu.

The **Release Area Approval** dialog box displays.

Release Area Approval

Release:

Release area:

Approval type

Check in

Check off

Release

Status: Development

Install: 12/30/2014

Area

Blocked: No

Approval:

Description	Notified	Seq	User	Status	Updated
Everybody's testing approver	Yes	1			

Approve Notify Block

Reject Reset Unblock Test Close Help

Select a release and release area from the drop-down lists. Choose the approval type, which can be either check-in or check-off.

Select an entry from the list of user roles. The buttons will be enabled or disabled depending on what functions are allowed for that role. The following table describes the functions:

Function	Description
Approve	Submits an "approve" request. When all approvers have approved the release area, check-in or check-off operations can proceed.
Reject	Displays the Reject Reasons dialog box for entering reject reasons. When you click OK , a "reject" request is submitted and check-in or check-off operations are disallowed.
Notify	Notifies approvers and begins the approval process.
Reset	Resets all check in approvals.
Block	Blocks the release area and locks it to prevent further changes.

Function	Description
Unblock	Unblocks an area and unlocks it to allow changes.
Test	Test the release area for errors. Compares the contents of a system or subsystem area to the contents of packages attached to the release

Approving or Rejecting a Release

The release approvals function allows you to view, approve, or reject a release for installation.

Approving a Release

After a release is blocked, all install approvers must enter their approvals before the release will install.

If a release is unblocked, all approvals entered up to that point are cleared, and they must be entered again after the release is blocked. If an approver rejects the release, the release must be reverted to clear the rejection, and all install approvals must be entered again.

Rejecting a Release

After a release is blocked, all install approvers must enter their approvals before the release will install. Approvers can prevent the installation of a blocked release by rejecting the release.

If an approver rejects the release, the release must be reverted to clear the rejection, and all install approvals must be entered again.

Running Release Approvals

Right-click a release in an eligible state and choose **ZDD Network** → **Release approvals** from the popup menu.

The **Release Approval** dialog box displays.

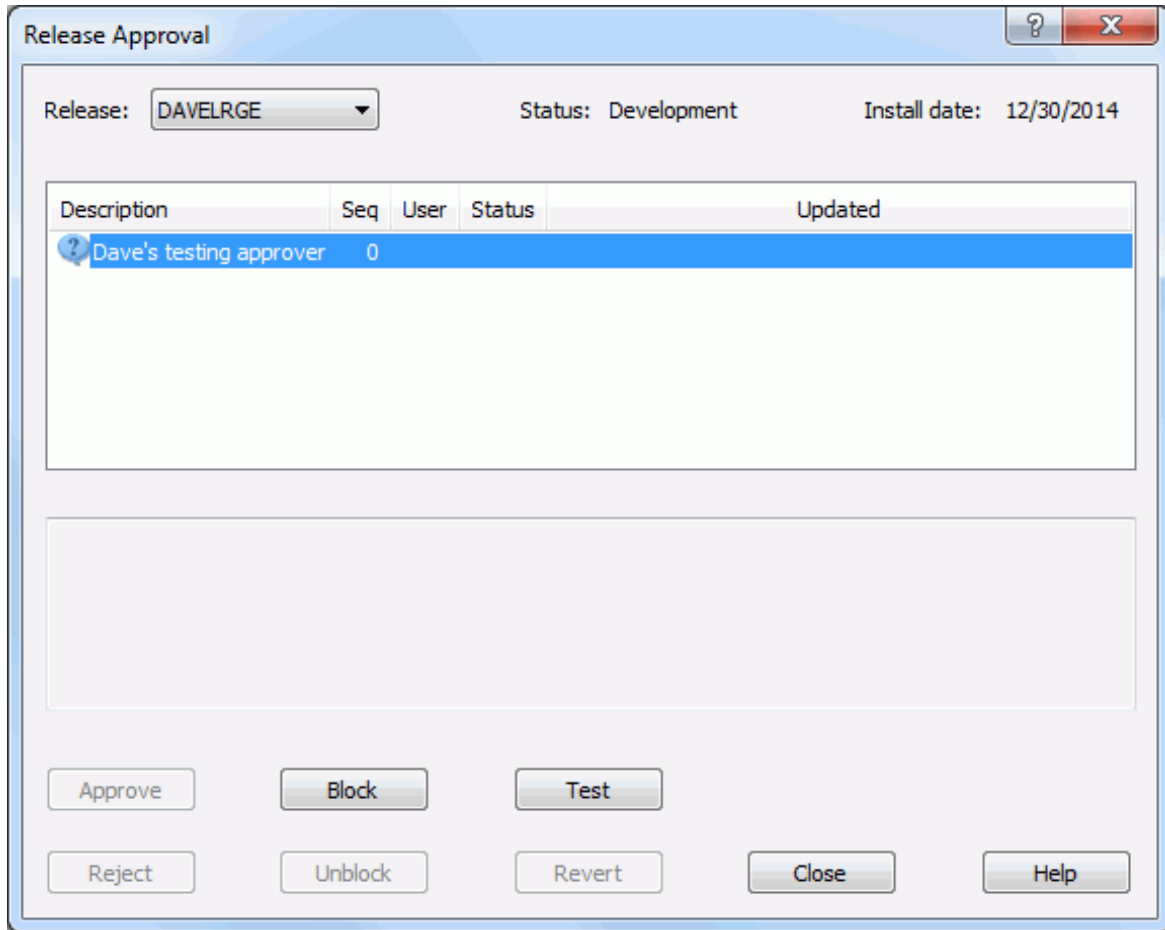

Select a release from the drop-down lists.

Select an entry from the list of user roles. The buttons will be enabled or disabled depending on what functions are allowed for that role. The following table describes the functions:

Function	Description
Approve	Submits an "approve" request. When all approvers have approved the release, the release can be installed.
Reject	Displays the Reject Reasons dialog box for entering reject reasons. When you click OK , a "reject" request is submitted an install is disallowed.
Block	Blocks the release and locks it in preparation for the install.
Unblock	Unblocks an release and unlocks it to allow changes.
Test	Test the release for errors. Executes the test area function against the final area of a release.

Backing Out a Release

Release backout backs out all baselined release packages, changes their status from BAS to BAK, and then changes the status of the release from BAS to BAK.

If your release was distributed to one or more ChangeMan ZMF production sites, you can initiate release backout at the development site and back out the release at some or all production sites.

When a release is backed out at a production site, all installed release packages at that site are backed out and their status is changed from INS to BAK. The status of the release at that site is changed from INS to BAK.

When backout for a distributed release is complete at all production sites, the release packages are backed out at the development site, and their status is changed from BAS to BAK. Then the status of the release at the development site is changed from BAS to BAK.

To return the release to DEV status, you must revert the release. To return packages to DEV status, you must revert each release package.

Running Back Out Release

Right-click on a release in an eligible state and choose **ZDD Network** → **Back out release** from the popup menu.

The **Back Out Release** dialog box displays:

```
//BENGLET JOB 0, 'CHANGEMAN',  
// CLASS=A,MSGCLASS=X,  
// NOTIFY=&SYSUID  
//*
```

At the bottom of the dialog are three buttons: 'OK', 'Cancel', and 'Help'.

Fields in the **Back Out Release** dialog box are described in the following table:

Field / Box	Description
Release	Select a release to be backed out from the list.
Site	This field allows you to back out a release at another site.
Reasons	Enter a reason for backing out the release. You must enter at least one character.
Job card	This field is enabled only when you are backing out a release at another site (if the local site is selected in the Site drop-down list, this field will be disabled).

Searching for Strings

The ChangeMan ERO Search Release facility allows you to search release libraries for character strings. This is much faster than using Windows Search or your text editor to search ChangeMan libraries and directories.

When you use Windows Search or your text editor, each file being searched must be transferred to your local computer in order to perform the search. With ChangeMan ZDD Search, the search is performed entirely on the server. Only the search results need to be transferred back to your Windows machine.

The Search Release facility allows you to search multiple library types at the same time. The latest version of each component will be searched, regardless of whether it resides in the specified release or in a prior release.

The search dialog box will display each line of text that matches the search arguments. You can double click on any line of the search results and the file will be displayed in the text editor, automatically positioned to the selected line.

Running Search

To start the Search facility, right click on the **Releases** folder, or a release, and choose **Search release** from the **ZDD Network** popup menu.

Search Arguments Page

The Search dialog box is shown in the illustration below. This dialog box has two pages. Initially, the dialog box displays the search arguments page.

- Release:** A dropdown menu set to "ZMF81000".
- Release area:** A dropdown menu set to "DEVUNIT".
- Application:** A dropdown menu set to "SNET".
- Library types:** A list of checkboxes for various library types, including \$C1, CSR, REX, XPC, \$C2, DBR, SAM, XSD, \$C3, JCL, SKL, XSR, \$C7, JCS, SRC, AUD, LCT, SRS, CEX, LST, XAM, CLS, LSX, XCC, CPS, MSG, XCP, and CPY. The checkboxes for CPS and CPY are checked.
- Component filter:** An empty dropdown menu.
- Search string 1:** A text field containing "\$user".
- Search string 2:** A text field containing "x37".
- Search Logic:** Radio buttons for "And" and "Or" (selected). Checkboxes for "Ignore case" (checked) and "Exclude baseline".
- Buttons:** "Search", "Close", and "Help" buttons at the bottom.

Specifying Libraries to Be Searched

- Select the release to search from the **Release** drop-down list. The latest version of each component will be searched, regardless of whether it resides in this release or in a prior release.
- Select the release area to search from the **Release area** drop-down list.
- Select the application to search from the **Application** drop-down list.
- Check one or library types to search in the **Library types** list box.

Filtering by Component Name

If desired, you can limit the search to specific component names. For this, enter a component name, or pattern, in the **Component filter** field of the search dialog box.

The file name filter can include "*" and "?" in any position. For example *XYZ* would search all components that contained the letters "XYZ".

Specifying the Search Strings

You can search for either one or two strings at a time. The search strings are entered into the **String 1** and **String 2** fields. The string fields have a drop-down list that allows you easily to recall recently used search strings.

To the right of the search strings are two radio buttons:

- **And:** Match only lines that contain both search strings.
- **Or:** Match lines that contain either search string.

Miscellaneous Options

At the bottom of the dialog box are two check boxes:

- **Ignore case:** Search strings are not case sensitive.
- **Exclude baseline:** Excludes baseline libraries from the search. This can make the search faster if baseline libraries are not needed.

Starting the Search

After all search argument information has been entered, press the **Search** button to begin the search. The dialog box will then display the search results page.

Search Results Page

The search results page displays the names of the library types and components, as well as the actual lines of text that match the search arguments. The search results page is illustrated below.

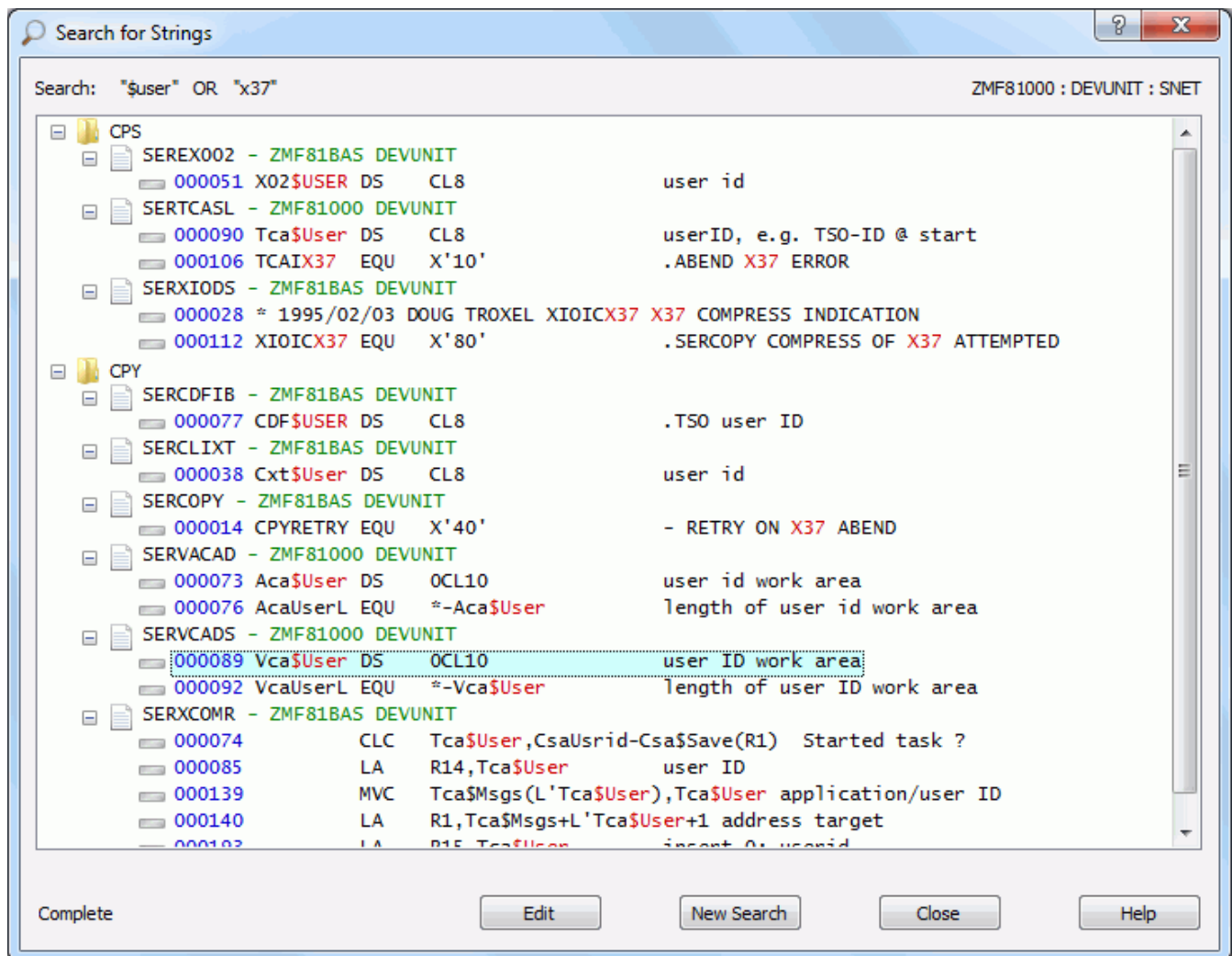

Search Progress Indicator

If you are searching multiple library types, the results are added for each library type, one at a time as each search completes. While the search is still in progress the status indicator in the lower left corner will display "Searching..." as flashing text. Once the search has completed for all folders, the status indicator will display "Complete".

Results Format

The search results are displayed as a tree with three levels:

- Library type
 - Component name, plus release and release area where the component resides
 - Lines of matching text

The text lines are prefixed with the line number in blue. The search strings within the text are highlighted in red.

Editing the Matching Files

You can display or edit any of the components in the result tree using any of the following methods:

- Double-click on a component name or line of text.
- Right-click on a component name or line of text and select **Edit** from the popup menu.
- Left-click on a component name or line of text to select it, and then press the **Edit** button at the bottom of the dialog box.

When you edit a file, the file will be opened with ChangeMan Edit. If you initiated the edit operation by clicking on one of the text lines, the cursor will automatically be positioned to that line number inside the editor.

Canceling a Search

You can cancel a search in progress by pressing the **Cancel** button. The **Cancel** button is displayed only while there is a search still in progress.

Starting a New Search

You can start a new search at any time by pressing the **New Search** button. When you press the **New Search** button, the Search dialog box will return to the initial search arguments page.

Area Component Locks

The **Area Component Locks** wizard allows you to query and delete area component locks.

Area component locks are created for components when there is a check in pending to a release area. Sometimes a batch check in job may fail, leaving the lock outstanding and this wizard allows you to clean up and delete the hanging locks.

The wizard has three pages:

- **Options** page: You select the release area, and can optionally limit the list to display only locks that match search arguments.
- **Locks** page: Displays a list of locks for the selected release area. You can delete locks from this page using the **Delete** button.
- **Components** page: Displays the list of components associated with the selected lock.

Who can delete area components locks:

- A developer can delete area component locks they own.
- An application administrator or release application administrator can delete locks for applications they are defined as an administrator for.
- Release managers and global administrators can delete any area component locks.

Options Page

The **Options** page is the first page of the wizard. On this page, you choose the release area, and optionally specify select search criteria to limit which locks are listed.

Fields on the **Options** page are described in the following table:

Field / Box	Description
Release	Select the release for which locks are to be displayed.
Area	Select the release area for which locks are to be displayed.
Status	Displays status for the selected release.
Install date	Displays install date for the selected release.
Application	Enter the application name or mask for the components that are locked. (optional)
User	Enter the user ID or mask for the user holding the lock. (optional)
Component	Enter the component name or mask for locked components. (optional)
Type	Enter the component type or mask for locked components. (optional)

Locks Page

The **Locks** page displays a list of locks for the selected release area. You can delete locks from this page using the **Delete** button.

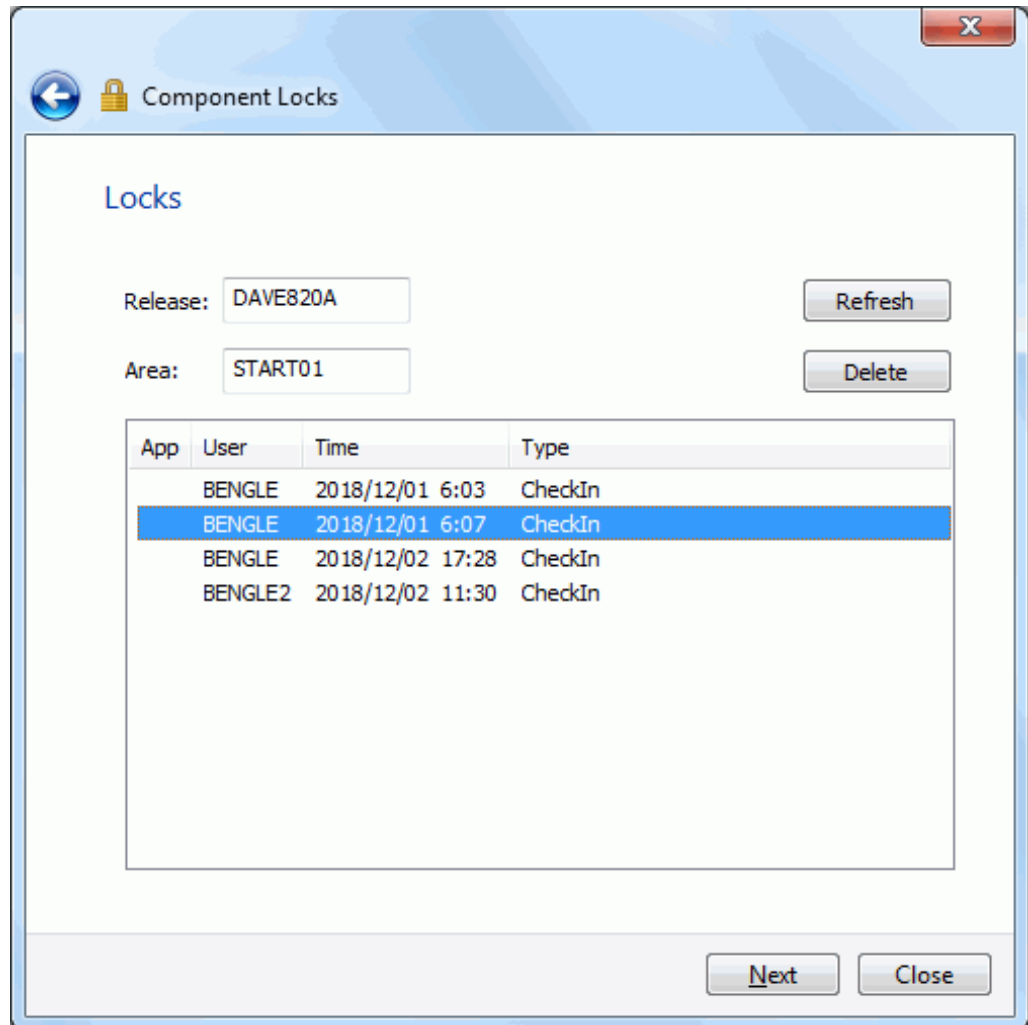

A lock includes the set locked components having the same release, release area, application, user, date and time.

The following buttons can be used with the lock list:

- **Refresh:** Refreshes the list of locks.
- **Delete:** Deletes the selected lock.

Components Page

The **Components** page displays the list of components associated with the selected lock. A lock includes the set locked components having the same release, release area, application, user, date and time.

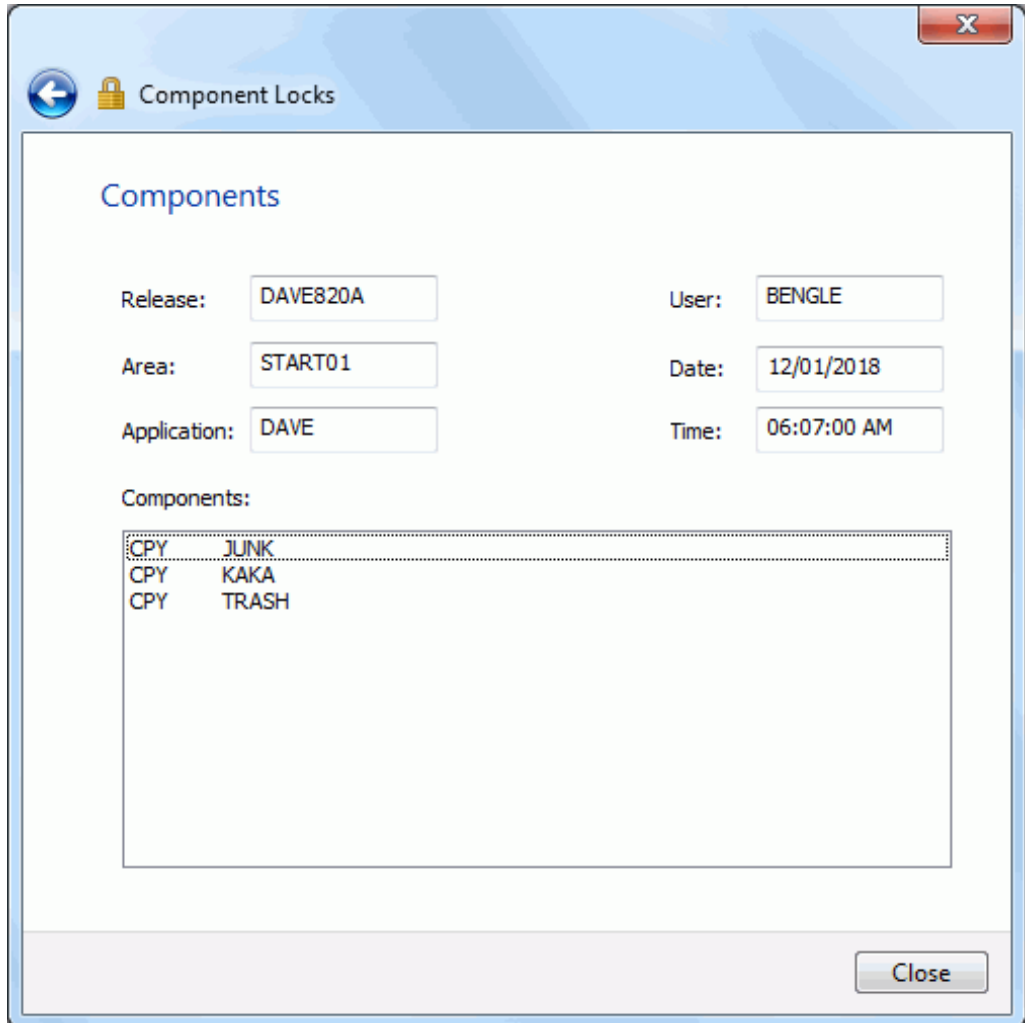

Release:	DAVE820A	User:	BENGLE
Area:	START01	Date:	12/01/2018
Application:	DAVE	Time:	06:07:00 AM

Below these fields is a section labeled "Components:" containing a list box with the following entries:

CPY	JUNK
CPY	KAKA
CPY	TRASH

A "Close" button is located at the bottom right of the window.

You can press the back arrow button (←) to return to the list of locks, or press the **Close** button to close the wizard.

Index

Symbols

456

A

- adding
 - ChangeMan ZMF instance 103
 - mainframe server 93
- Adobe Acrobat 57
- allocating
 - data set 177
 - PDS 177
 - PDSE 177
 - sequential data set 177
- alternate server connections 174
- application filters 145
- approving a package 333–334
 - check off 334
 - review 334
- approving a release 445–446
- approving a release area 442–445
- approving an area
 - check in 442
 - check off 443
- area component locks 453–??
- ASCII data types 108, 117, 137
- attaching packages 390–393
- AUDIT member, ZDDOPTS library 304, 308, 310, 311
- audit pending lock
 - resetting 311
- auditing a package 304–311
- auditing a release area 434–435
- automatic merge 204

B

- backing out a package 335–336
- backing out a release 447–448
- batch file
 - mapping drives 173
- bill of materials 361–366
- binary data types 118, 137
- browsing components 256–259
- BUILD member, ZDDOPTS library 279, 286, 292, 354
- building components 273–280

C

- cache folder 88
- cache properties 86
- change package install time 342
- change package promotion time 344
- ChangeMan
 - add 103–104
 - directory structure 80, 81
- ChangeMan Edit
 - offline file message 256
- ChangeMan properties 135–140
- ChangeMan ZMF
 - compatibility 70
 - configuring for 82
 - configuring instance 103, 104
 - descriptions, library type 223
 - differences with ChangeMan ZDD 221
 - disabling menu commands 172, 224
 - error messages 220
 - folders 141–149
 - hidden library types 224, 258
 - instance 103, 104
 - library type descriptions 223
 - messages 220
 - migrated libraries 182
 - overview 219
 - quick configuration 82
 - read-only, locked components 255
 - recalling migrated libraries 182
 - security 219
 - ZDDOPTS library 172, 224, 258
- changing
 - ChangeMan ZMF instance properties 104
 - mainframe server properties 96
 - See also* configuring
 - Windows Explorer settings 100
- check in
 - approving an area 442
 - area
 - rules 413
 - notifying area approvers 442
 - rejecting an area 442
- check off
 - approving a package 334
 - approving an area 443
 - notifying area approvers 443
 - rejecting an area 443
- CHECKIN member, ZDDOPTS library 271
- checking in from DB2 269–270
- checking in to a package 261–272

- checking in to a release 406–412
 - checking in to next area 413–418
 - checking out to a package 246–254, 398–405
 - conflicts 252–253, 403–404
 - CHECKOUT member, ZDDOPTS library 254, 405
 - Citrix server installation 73
 - code page
 - host 96
 - local 86
 - CodeWright
 - configuring for ChangeMan ZDD 74
 - columns 98–100
 - configuring 98
 - Explorer 98
 - COMMAND member, ZDDOPTS library 172, 224
 - commands, context menu 164–172
 - disabling 172, 224
 - comparing components 366
 - comparing files 202–203
 - comparing release versions 394
 - comparing staging versions 296–298
 - compatibility
 - ChangeMan ZMF 70
 - mainframe server 70
 - personal computer 70
 - security 70
 - text editors 73
 - Windows operating system 70
 - z/OS operating system 70
 - component
 - bill of materials 361–366
 - building 273–280
 - checking in to a package 261–272
 - checking in to a release 406–412
 - checking in to next area 413–418
 - checking out to a package 246–254, 398–405
 - compare 366
 - deleting from a package 259–260
 - description 229
 - impact analysis 355–361
 - merge 367
 - query 345–354
 - recompiling 280–287
 - refreezing 318–319
 - regressions 395–397
 - relinking 287–293
 - saving from a text editor 271–272
 - unfreezing 318–319
 - validating versions 395–397
 - component history 294–295
 - component promotion history 331–333
 - component properties 228–229
 - component release versions 394
 - component staging versions 296–298
 - components
 - locking 255
 - unlocking 255
 - concepts, ChangeMan ZDD 60
 - configuration, ChangeMan ZMF specific 82
 - configuring
 - cache properties 86
 - ChangeMan ZMF folders 141–149
 - ChangeMan ZMF instance 103, 104
 - code page, host 96
 - code page, local 86
 - columns 98
 - data set prefixes 126
 - data types 111, 119
 - default data set properties 115
 - default text editor 91, 92
 - Explorer columns 98
 - file extensions 106
 - folders 120–149
 - job filters 130
 - library types 113–114
 - mainframe server 93
 - mainframe server properties 101–104
 - network properties 85–100
 - notify properties 89
 - overview 78
 - Serena Network properties 85–100
 - server, mainframe 93
 - context menu commands 164–172
 - conversion, data 108, 109, 110, 117, 137, 138
 - copying
 - data sets 179–181
 - Unix files 195
 - creating
 - files with drag-and-drop feature 181
 - files with Save As option 181
 - new member in a PDS 181
 - creating a package 230–245
- ## D
- data conversion 108, 109, 110, 117, 137, 138
 - Data data types 108
 - data set folders 122–128
 - data set name pattern 84, 107, 112, 114, 119, 139
 - data set name patterns 84
 - data sets
 - allocating 177
 - copying 179–181
 - downloading 178–179
 - merging 203
 - migrated 67, 182
 - new member 181
 - PDSE long name support 176
 - prefixes 126
 - recalling migrated 182

- specifying default properties 115
- data types
 - ASCII 108, 117, 137
 - binary 118, 137
 - configuring 111, 119
 - Data 108
 - deleting associations 112, 120, 140
 - EBCDIC 108, 118, 137
 - exporting associations 112, 119, 139
 - importing associations 112, 119, 139
 - Text 108, 118, 137
 - usage 110, 118, 138
- DB2
 - checking in stored procedures 269–270
- default folders, job and data set 121
- default text editor, specifying 91, 92
- delete package 344
- deleting
 - data type associations 112, 120, 140
 - file extension associations 107
- deleting components from a package 259–260
- DEMOT member, ZDDOPTS library 329, 428
- demoting a package
 - package
 - demoting 321–329
- demoting a release area 424–428
- descriptions
 - library type 223
- detaching packages 390–393
- differences
 - between ChangeMan ZMF and ChangeMan ZDD 221
- directory structure 79
 - ChangeMan 80, 81
 - releases 373
 - ZDD Network 79
- disabled ChangeMan ZMF menu commands 172, 224
- documentation
 - guide to 39, 56
- documents related to ChangeMan ZDD 57
- downloading
 - data sets 178–179
 - job output 184–186
- drag and drop 158–163
- drag-and-drop
 - creating files 181

E

- EBCDIC data types 108, 118, 137
- editing
 - unable to edit a ChangeMan ZMF component 255
- editing components 256–259

- editor 91
 - compatibility issues 73
 - specifying default 91, 92
- error messages
 - ChangeMan Edit, offline file 256
 - ChangeMan ZMF 220
- expired packages 220
- Explorer, see Windows Explorer
- exporting
 - data type associations 112, 119, 139
 - file extension associations 107
 - library type associations 114
- extended path name syntax 174
- extensions
 - file 105
 - Windows Explorer 66

F

- file extensions 105–107
 - configuring 106
 - deleting associations 107
 - exporting associations 107
 - importing associations 107
- file formats 108–112, 117–120, 137–140
- file system structure 61–64, 79, 141–144
- files
 - merging 203
- files and folders
 - hidden 225
- filesystem structure
 - ChangeMan 80, 81
 - releases 373
 - ZDD Network 79
- filters
 - application 145
 - job 130
 - member 150–151
 - package 148–150
 - release 146–147, 377–378
- folder structure 61–64, 141–144
- folders
 - ChangeMan ZMF 141–149
 - configuring 120–149
 - data set 122–128
 - default 121
 - job 128–131
 - job and data set, default 121
 - overview 120
 - Unix 132–134
 - user-defined 120–134
- FREEZE member, ZDDOPTS library 313, 314
- freezing a package 312–314

- G**
- global notification messages 140, 226
- H**
- help, online 58
 - hidden files and folders 225
 - hidden library types 224, 258
 - history
 - component 294–295
 - component promotion 331–333
 - package promotion 330–331
 - hold package install 342
 - hold package promotion 344
- I**
- icons
 - migrated data set 67, 182
 - package component 67
 - package status 67
 - PDS 66
 - PDSE 66
 - Unix 66, 67
 - impact analysis 355–361
 - importing
 - data type associations 112, 119, 139
 - file extension associations 107
 - library type associations 114
 - install JCL
 - resubmitting build request 335
 - installation schedule 340–342
 - installing ChangeMan ZDD
 - on a Citrix server 73
 - interactive merge 205
- J**
- JCL
 - submitting 187–189
 - JCL, submitting 187
 - job folders 128–131
 - job output 183
 - deleting 187
 - downloading 184–186
 - requeuing 187
 - viewing 220
 - See *also* jobs
 - jobs
 - accessing 183
 - configuring job filters 130
 - filters 130
 - notify messages 189
 - output 183
 - submitting JCL 187
- K**
- keyboard
 - navigating with 66
- L**
- language character sets
 - host code page 96
 - local code page 86
 - library type descriptions 223
 - library types 113–114
 - configuring 113–114
 - exporting associations 114
 - importing associations 114
 - Librarian 113
 - multiple promotion libraries defined 144, 326
 - Panvalet 113
 - shown and hidden 224, 258
 - LIBTYPE member, ZDDOPTS library 224, 258
 - limbo packages 337–340
 - change 339
 - delete 340
 - listings 92
 - viewing 258
 - locking components 255
 - logging on 156–157
 - long name support, PDSE 73, 176
 - long names
 - PDSE 176–177
- M**
- mainframe server
 - adding 93
 - changing properties 96
 - compatibility 70
 - configuring 93
 - mapping to a network drive 97
 - removing 96
 - manuals, information about 39, 56
 - map network drive
 - ChangeMan ZDD z/OS server 97
 - mapping drives 97, 172
 - in a batch file 173
 - member
 - creating 181
 - creating in a PDS 181
 - member filters 150–151

- memo-deleting a package 344
- menu commands 164–172
 - disabling 172, 224
- merging
 - automatic 204
 - interactive 205
- merging components 367
- merging files 203–205
- messages
 - ChangeMan Edit, offline file 256
 - ChangeMan ZMF 220
 - notify 89, 189
- MFA 157
- MFS components 225
- Microsoft Word, and ChangeMan ZDD 74
- migrated data sets 181–182
 - ChangeMan Edit message 256
 - recalling 182
- mouse
 - navigating with 66
- moving
 - Unix files 195
- Multi-factor Authentication 157
- multi-factor authentication 157

N

- navigating
 - to ZDD Network 85
 - with keyboard or mouse 66
- new data sets
 - allocating 177
 - specifying default properties 115
- new member
 - creating in a PDS 181
- new package 230–245
- notify
 - configuring 89
 - job step 89
 - messages 89, 189
- notify messages 89–90, 189
- notifying area approvers
 - check in 442
 - check off 443

O

- offline files
 - ChangeMan Edit message 256
- online documentation 57
- online help 58
- operating systems
 - Windows 70
 - z/OS 70

- output
 - job 183
 - viewing jobs 220
- See also* jobs

P

- package
 - affected applications 238–239
 - approving 333–334
 - attaching to a release 390–393
 - auditing 304–311
 - backing out 335–336
 - change install time 342
 - change promotion time 344
 - checking in components 261–272
 - checking out components 246–254, 398–405
 - component icon 67
 - creating 230–245
 - deleting 344
 - description 234
 - detaching from a release 390–393
 - folders 141, 148–150
 - freezing 312–314
 - general information 231–233
 - going directly to 225
 - hold install 342
 - hold promotion 344
 - implementation 235–236
 - installation schedule 340–342
 - memo-deleting 344
 - other options 241
 - participating packages 240
 - promotion schedule 342–344
 - refreezing 315–317
 - rejecting 333–334
 - release install 342
 - release promotion 344
 - reverting 320–321
 - scheduling dependencies 237
 - testing integrity 301–303
 - undeleting 344
 - unfreezing 315–317
 - updating 246
 - viewing status and title 224
- package component properties 228–229
- package filters 148–150
- package promotion history 330–331
- package site activity 337
- packages
 - expired 220
 - limbo 337–340
- participating packages
 - packages
 - participating 220

- password phrase 95
- passwords 157
 - changing 157
 - saving 157
- path name syntax 174–176
 - extended 174
 - UNC 174
- path names
 - Unix 189–191
- pattern
 - data set name 84
- pattern, data set name 107, 112, 114, 119, 139
- PC requirements 70
- PDS
 - allocating 177
 - icons 66, 67
- PDSE
 - allocating 177
 - icons 66, 67
 - long name support 73, 176
 - long names 176–177
- PKGCREAT member, ZDDOPTS library 230, 241
- PKGPROP member, ZDDOPTS library 246
- prefixes, data set 126
- PROMOTE member, ZDDOPTS library 326, 424
- promoting a package
 - package
 - promoting 321–329
- promoting a release area 419–424
- promotion
 - multiple libraries defined for a library type 144, 326
- promotion schedule 342–344
- property pages, Windows Explorer 66

Q

- query component 345–354

R

- README, ChangeMan ZDD 55
- read-only, locked components 255
- recalling migrated data sets 182
- recompiling components 280–287
- refreezing a package 315–317
- refreezing components 318–319
- regressions 395–397
- rejecting a package 333–334
- rejecting a release 445–446
- rejecting a release area 442–445
- rejecting an area
 - check in 442
 - check off 443

- related documents, ChangeMan ZDD 57
- release
 - approving 445–446
 - attaching packages 390–393
 - backing out 447–448
 - checking in components 406–412
 - detaching packages 390–393
 - directory structure 373
 - folders 146–147, 377–378
 - regressions 395–397
 - rejecting 445–446
 - reverting 436–437
 - testing for errors 439–441
- release application properties 387–388
- release area
 - approving 442–445
 - auditing 434–435
 - checking in to next area 413–418
 - component locks 453–456
 - demoting 424–428
 - promoting 419–424
 - rejecting 442–445
 - retrieving 429–432
 - testing for errors 437–439
- release area properties 383–386
- release filters 146–147, 377–378
- release package install 342
- release package promotion 344
- release package properties 388–389
- release properties 378–382
- release versions 394
- relinking components 287–293
- removing
 - ChangeMan ZMF instance 104
 - mainframe server 96
- renaming components
 - component
 - renaming 299–301
- requeue output
- requirements
 - ChangeMan ZMF 70
 - mainframe server 70
 - PC 70
 - security 70
 - text editors 73
- resetting the audit pending lock 311
- resubmitting install JCL build request 335
- retrieving from a release area 429–432
- reverting a package 320–321
- reverting a release 436–437
- review
 - approving a package 334
- rules
 - automatic merge 204

-
- S**
- saving changes to personal library 261
 - saving package components from a text editor 271–272
 - schedule
 - installation 340–342
 - promotion 342–344
 - scratching components
 - component
 - scratching 298–299, 300–301
 - searching for strings
 - data sets and files 196–202
 - release components 448–452
 - security
 - and ChangeMan ZMF 219
 - compatibility 70
 - sequential data set, allocating 177
 - Serena Network
 - configuring 85–100
 - server
 - adding 94–96
 - deleting 96
 - server properties 101–104
 - server, mainframe
 - adding 93
 - changing 96
 - configuring properties 101–104
 - mapping to a network drive 97
 - removing 96
 - setting up, *see* configuring
 - shown and hidden library types 224, 258
 - site activity 337
 - SlickEdit 74
 - specifying, *see* configuring
 - SPF Pro
 - configuring for ChangeMan ZDD 75
 - stage from development 261–272
 - stage, *see* building components 273
 - staging versions 296–298
 - submitting
 - JCL 187
 - submitting JCL 187–189
 - submitting XML requests 367–369
 - system requirements 70
- T**
- Task Scheduler, Windows 189
 - testing a release 439–441
 - testing a release area 437–439
 - testing package integrity 301–303
 - Text data types 108, 118, 137
 - text editor
 - compatibility issues 73
 - specifying default 91, 92
 - trouble shooting
 - unable to edit a ChangeMan ZMF component 255
- U**
- unable to edit a ChangeMan ZMF component 255
 - UNC path name syntax 174
 - undelete package 344
 - unfreezing a package 315–317
 - unfreezing components 318–319
 - Unix
 - icons 66, 67
 - Unix directory
 - creating 192
 - Unix file
 - creating 194
 - Unix file and directory properties 191–192
 - Unix files
 - copying 195
 - moving 195
 - Unix folders 132–134
 - Unix link
 - creating 194
 - Unix path names 189–191
 - unlocking components 255
 - updating a package 246
- V**
- validating component versions 395–397
 - viewing job output 183, 220
 - See also* jobs
 - viewing listings 258
- W**
- wild characters 83, 84
 - wildcard patterns 83, 84
 - Windows
 - operating systems, compatibility 70
 - Windows Explorer
 - changing settings 100
 - columns 98
 - description column 223
 - extensions 66
 - icons 66, 67
 - property pages 66
 - Windows Task Scheduler 189
 - Wizard application 154–155

X

- XML requests
 - submitting 367–369
- XML Services Tool 206–216
- XmlServ 206–216

Z

- z/OS operating system, compatibility 70
- ZDD Network
 - directory structure 79
 - navigating to 85
- ZDD Network properties 85–100
- ZDDOPTS library
 - AUDIT member 304, 308, 310, 311
 - BUILD member 279, 286, 292, 354
 - CHECKIN member 271
 - CHECKOUT member 254, 405
 - COMMAND member 172, 224
 - DEMOTE member 329, 428
 - FREEZE member 313, 314
 - LIBTYPE member 224, 258
 - PKGCREAT member 230, 241
 - PKGPROP member 246
 - PROMOTE member 326, 424